

# ELMAVAN 3D WAVEFORMS (Measured data sampled at 50 kHz) 51000 packets of 144 samples from 2016-03-07T15:54:01.089.999.

Processed Mon Apr 18 22:34:00 2016 by ELM ver.2012-10-06 from 001\_\_elm20160307\_155400\_\_dat00.bin

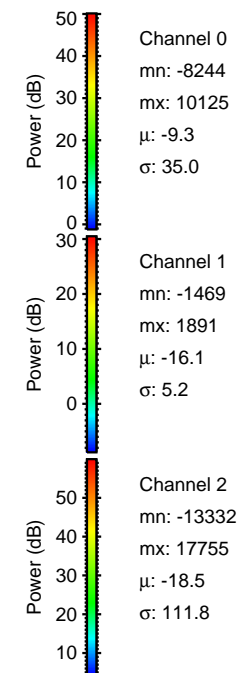

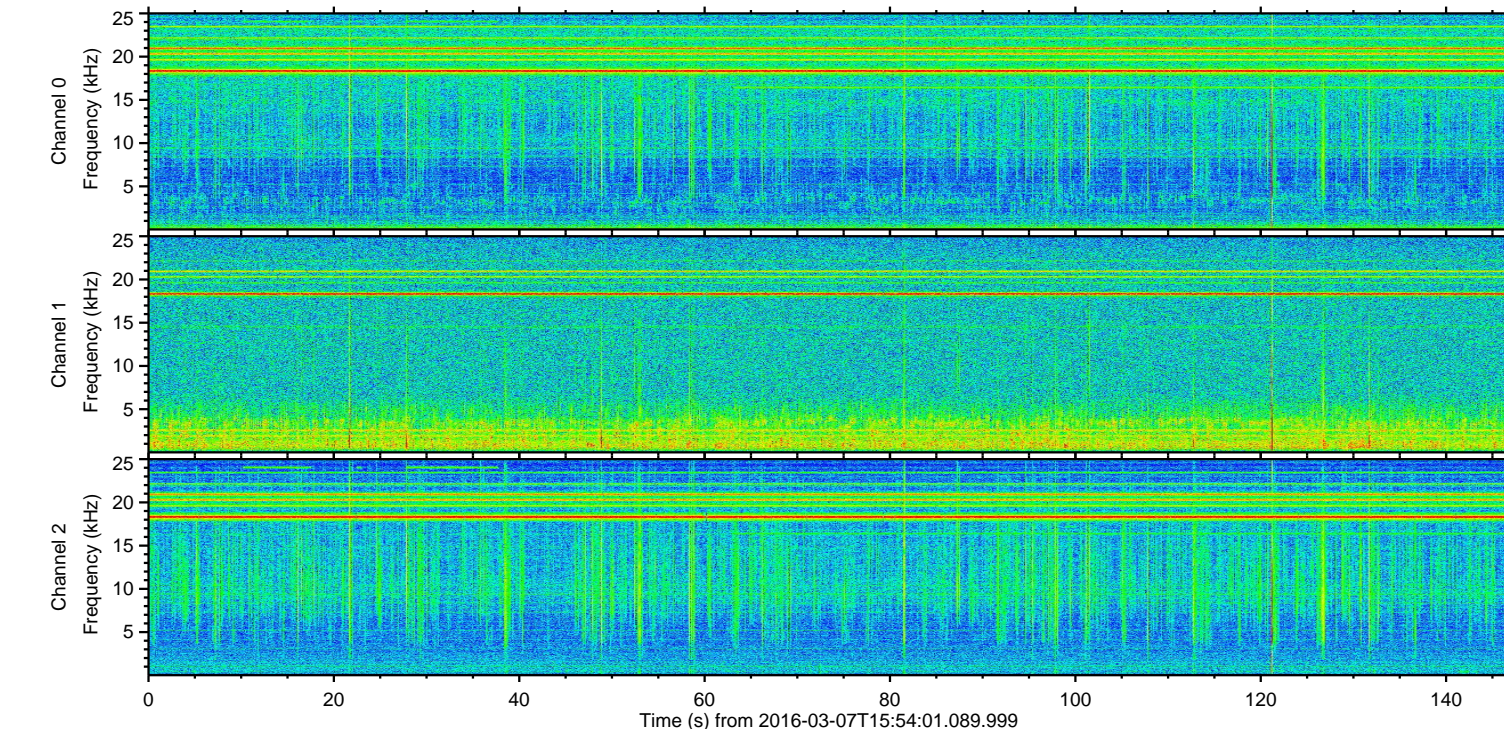
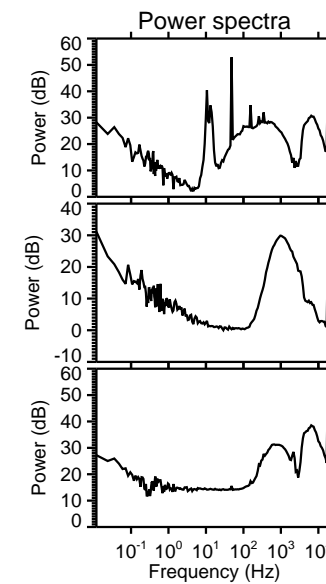
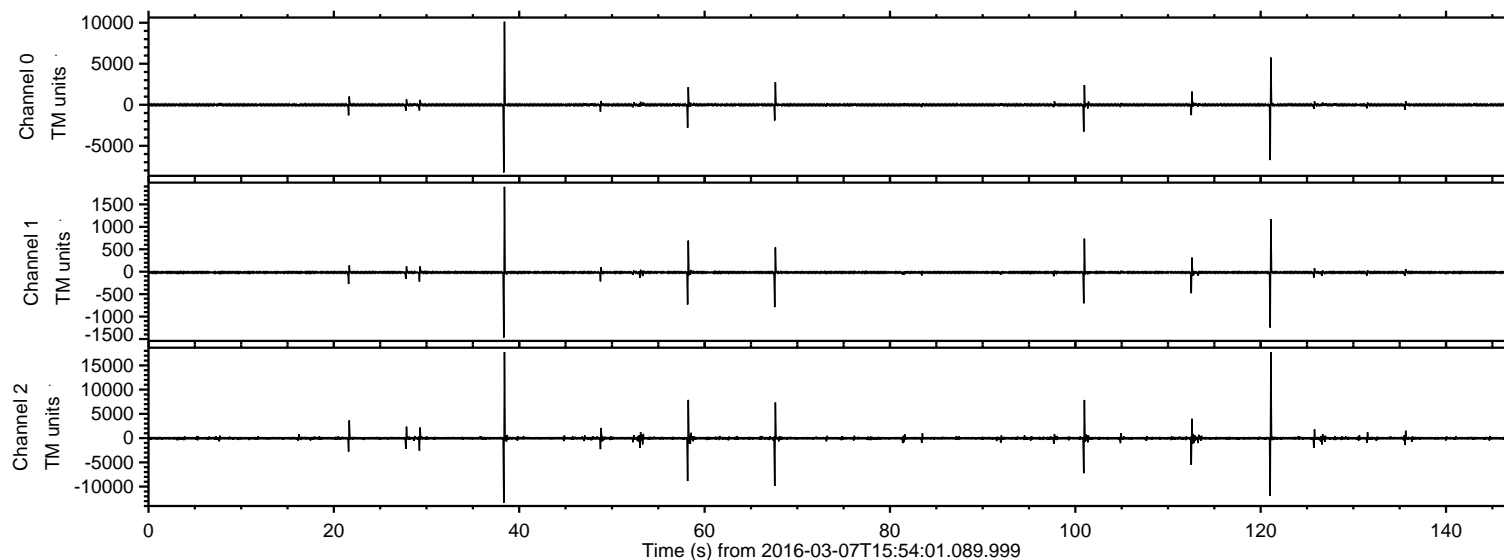

Processed Mon Apr 18 22:34:11 2016 by ELM ver.2012-10-06 from 001\_\_elm20160307\_155400\_\_dat00.bin

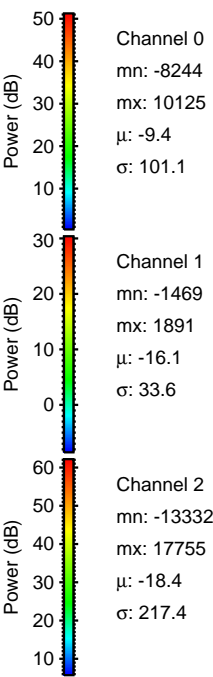
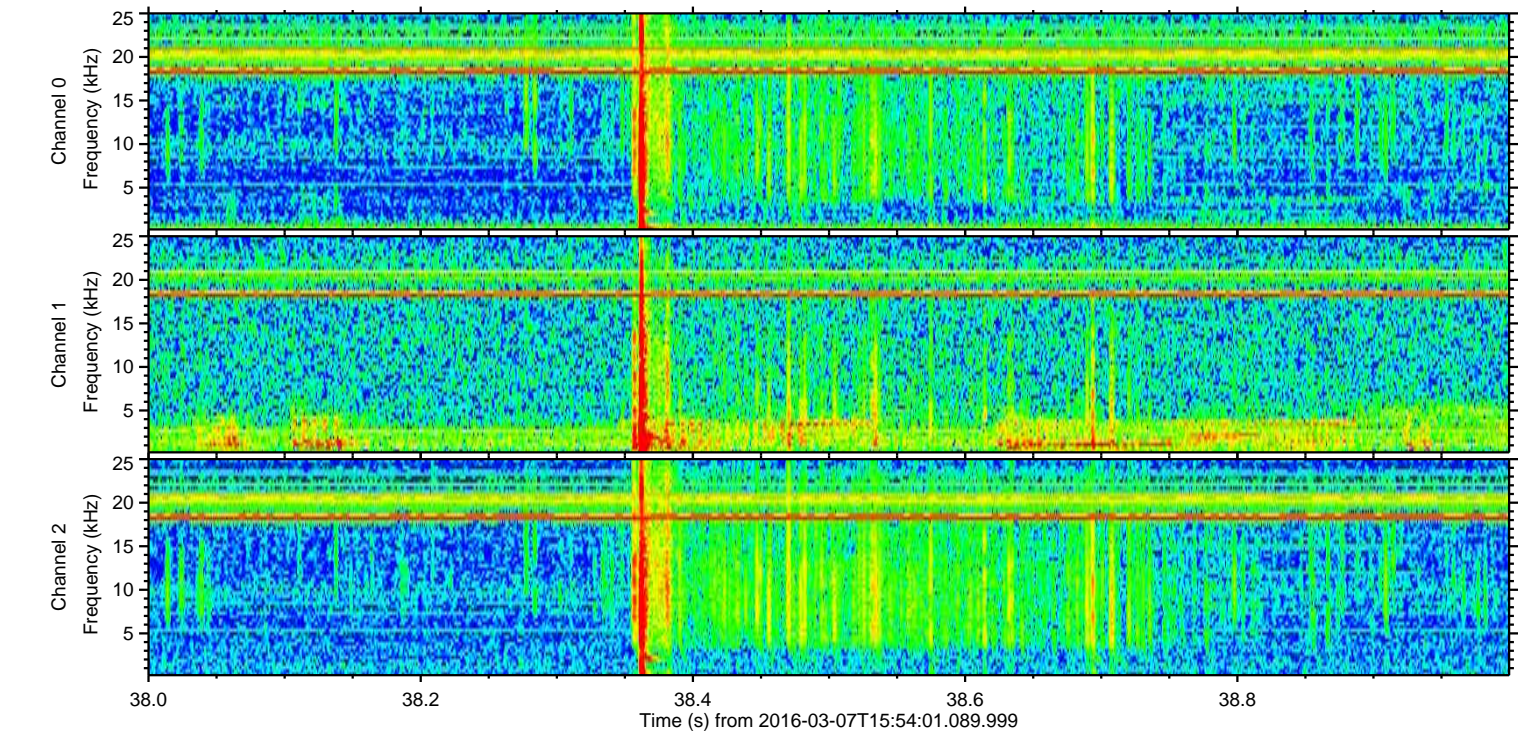
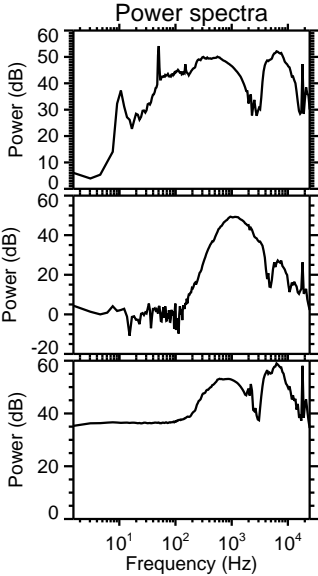
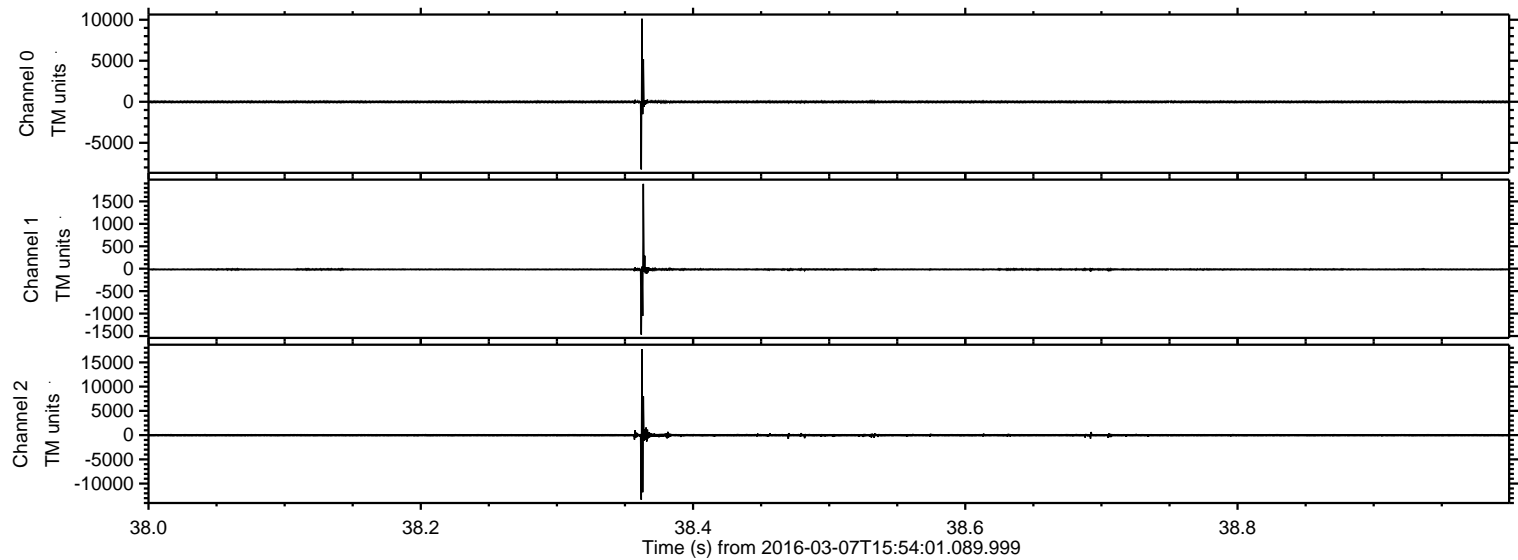



ELMAVAN 3D WAVEFORMS (Measured data sampled at 50 kHz) 51000 packets of 144 samples from 2016-03-07T15:54:01.089.999. Part 122/147

Processed Mon Apr 18 22:34:12 2016 by ELM ver.2012-10-06 from 001\_\_elm20160307\_155400\_\_dat00.bin

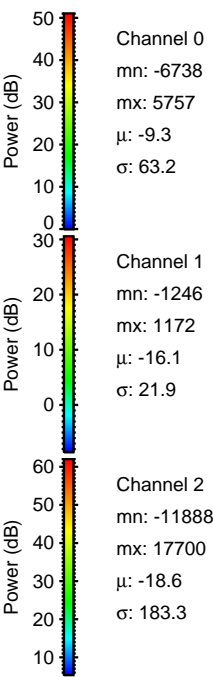
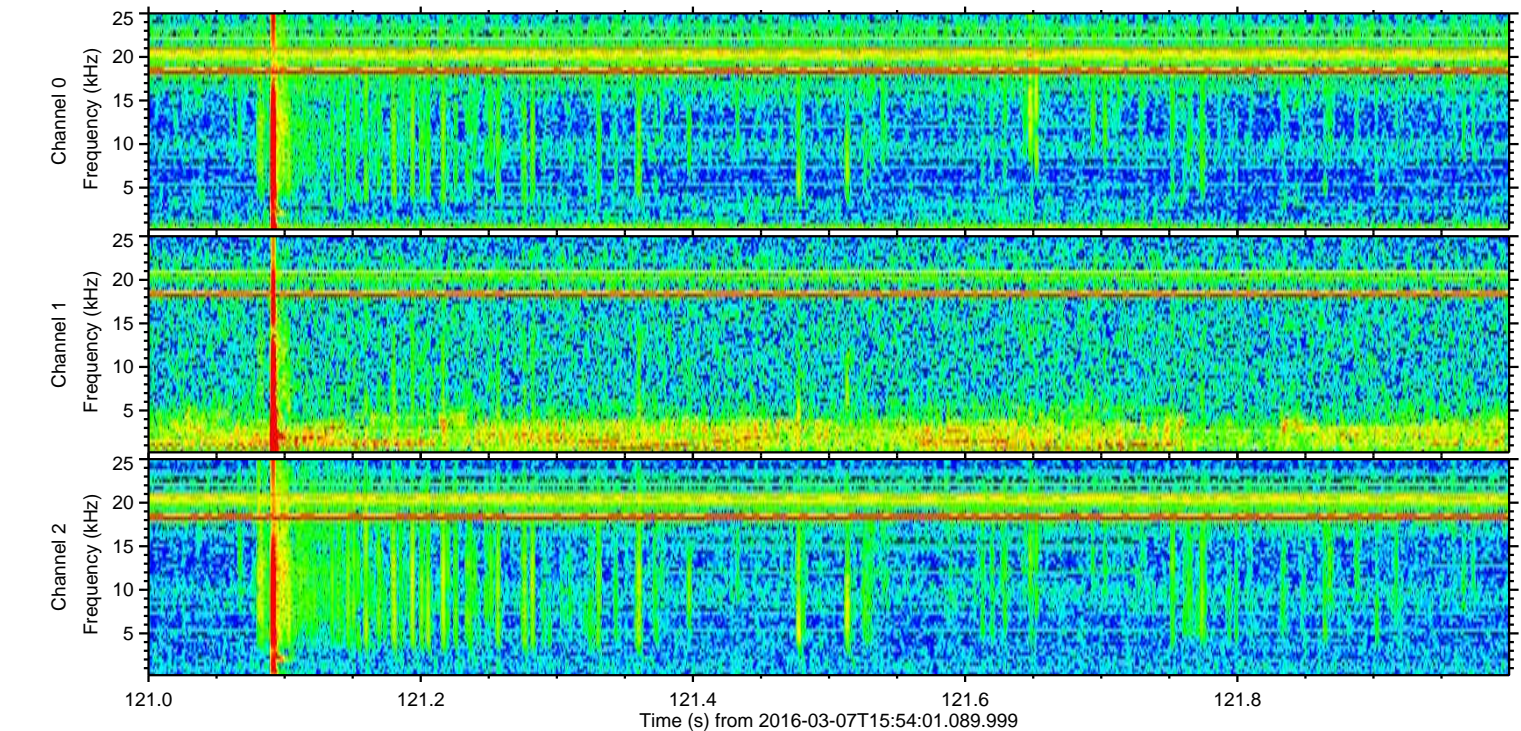
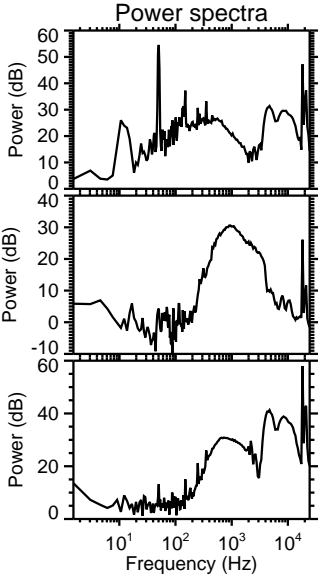
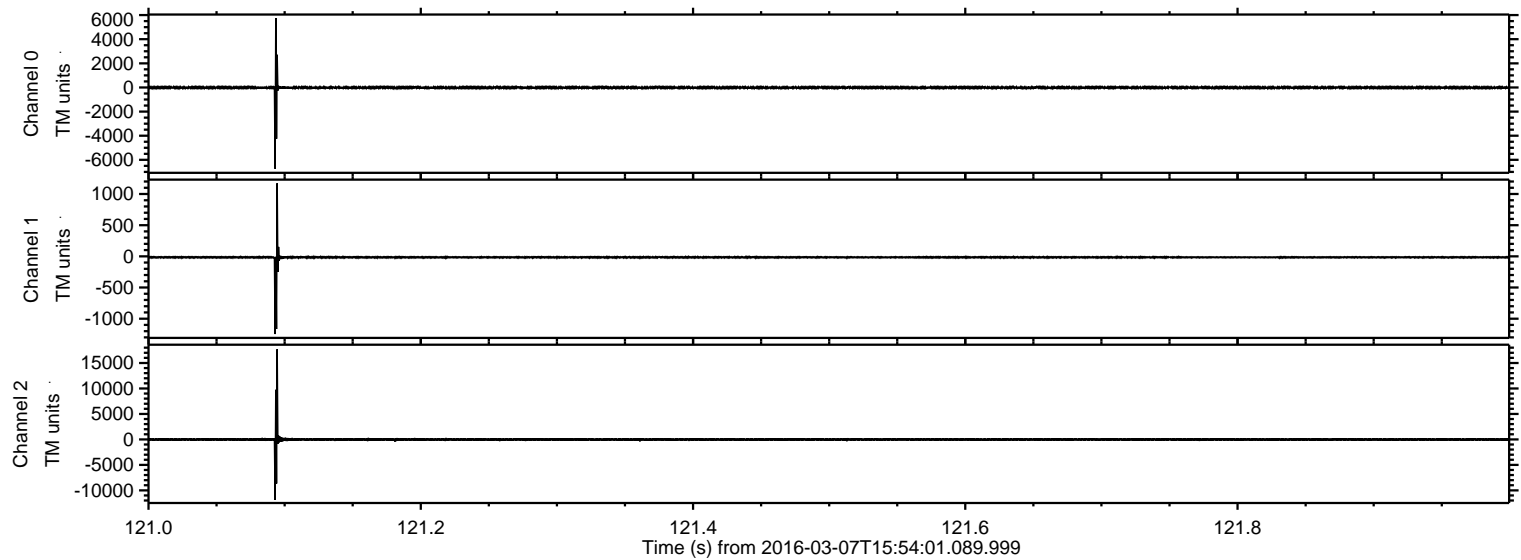



Processed Mon Apr 18 22:34:13 2016 by ELM ver.2012-10-06 from 001\_\_elm20160307\_155400\_\_dat00.bin

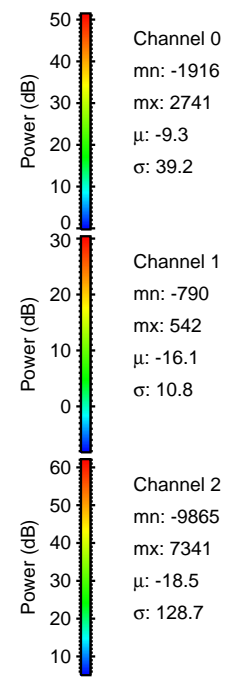
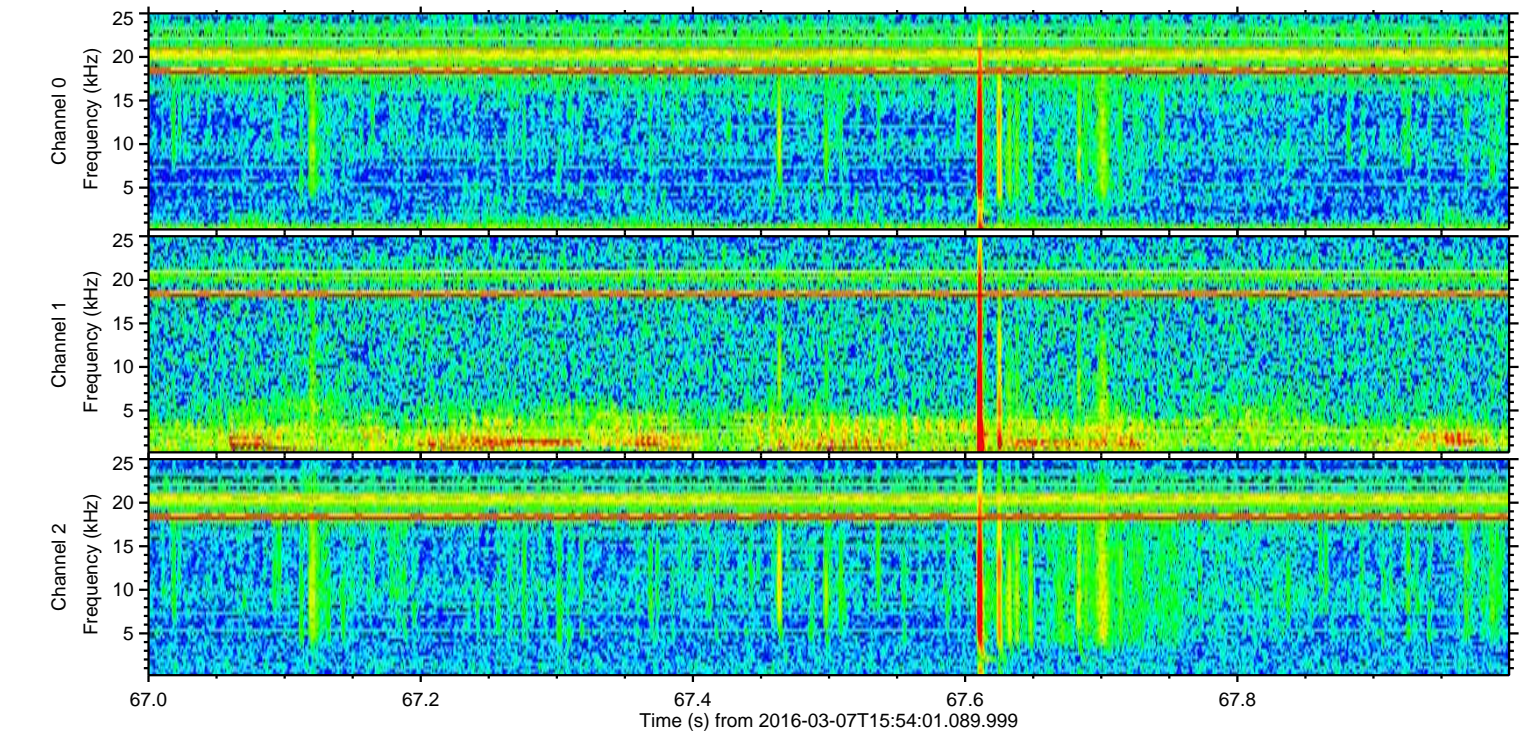
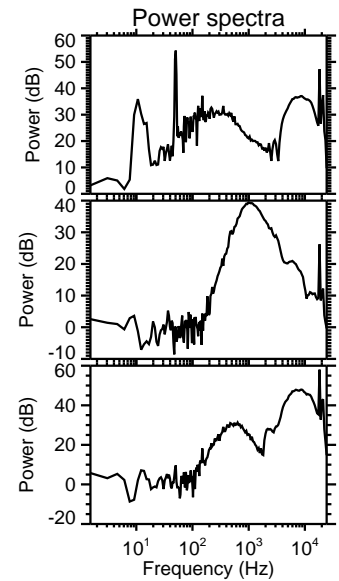
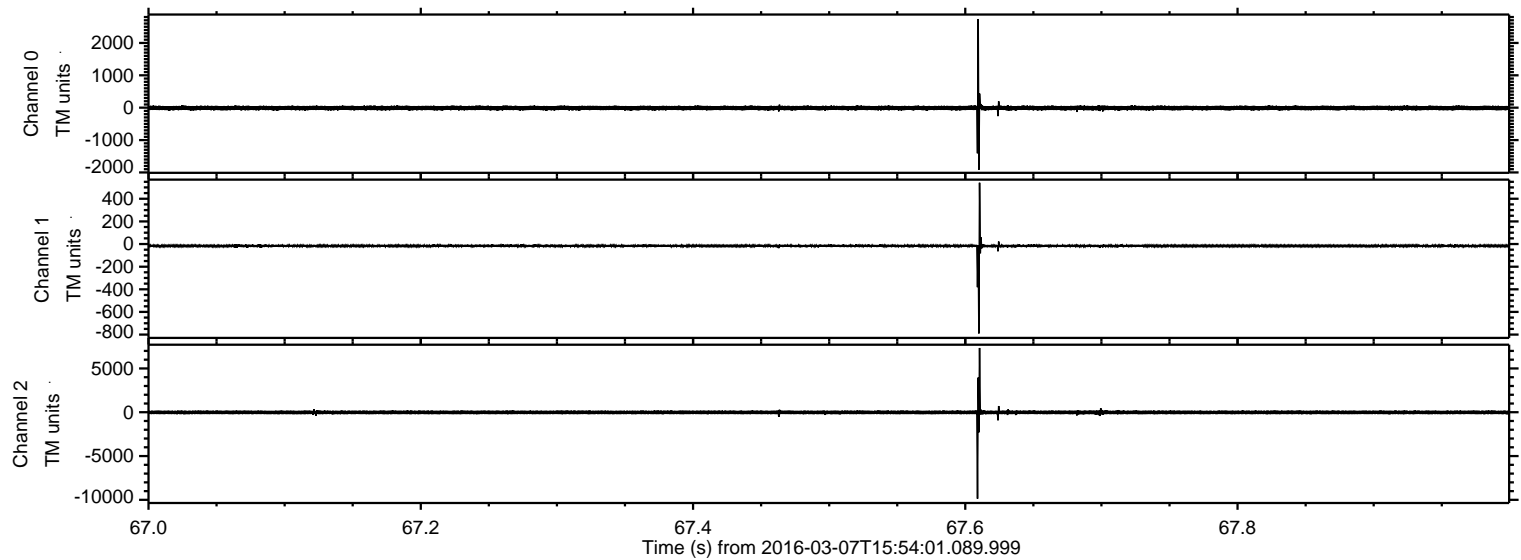



Processed Mon Apr 18 22:34:14 2016 by ELM ver.2012-10-06 from 001\_\_elm20160307\_155400\_\_dat00.bin

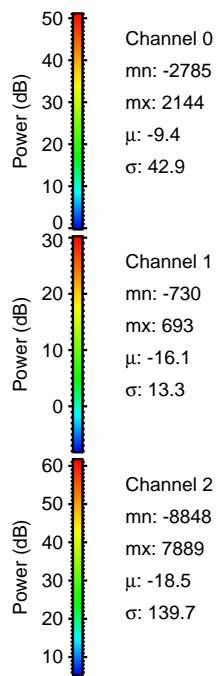
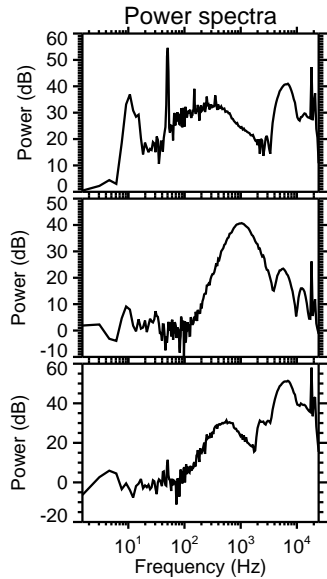
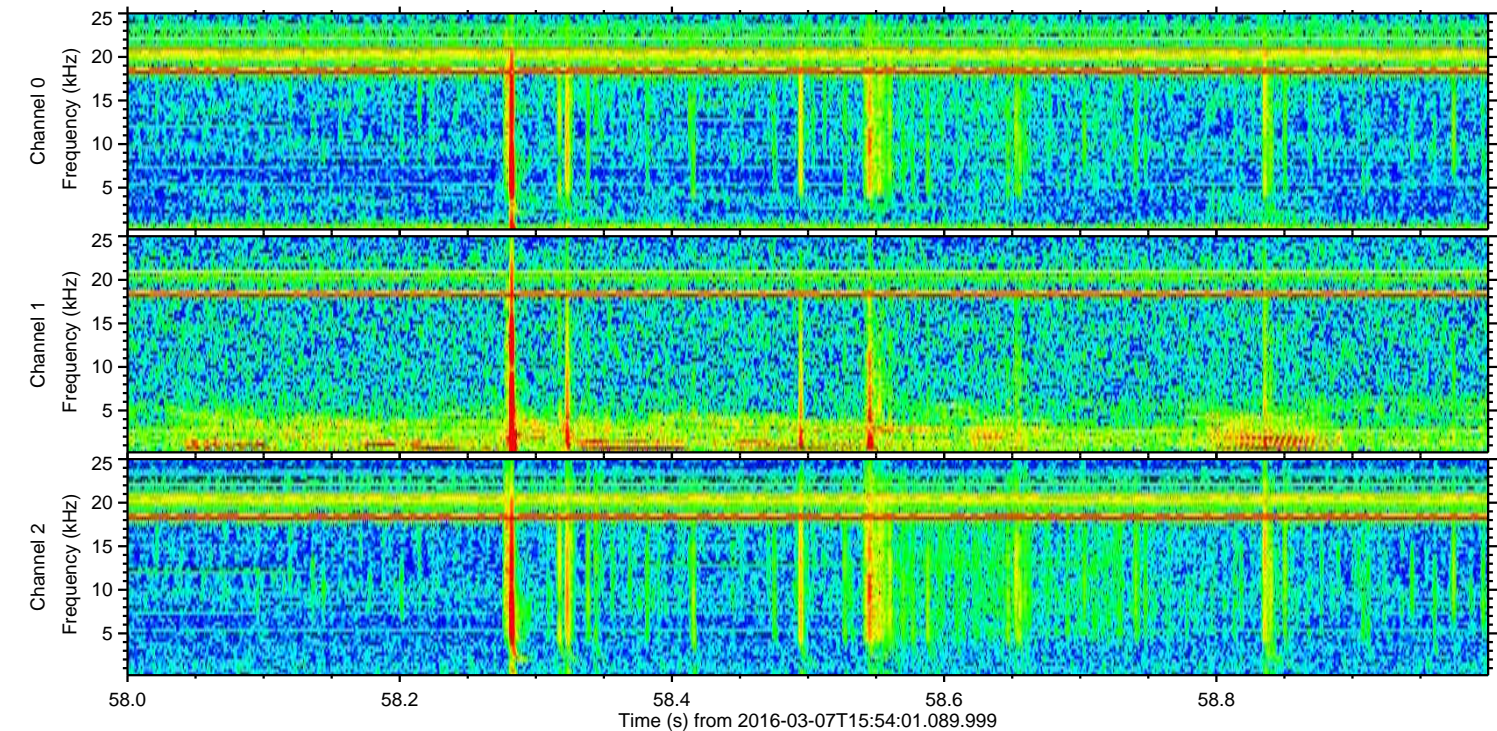
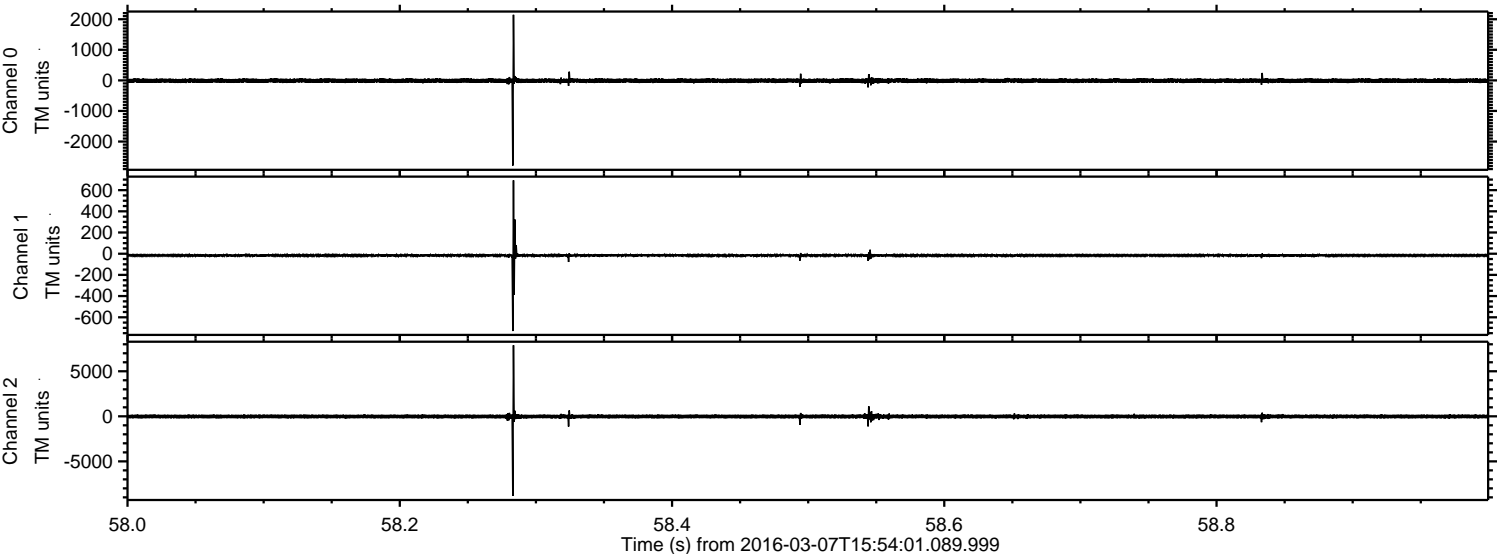



ELMAVAN 3D WAVEFORMS (Measured data sampled at 50 kHz) 51000 packets of 144 samples from 2016-03-07T15:54:01.089.999. Part 101/147

Processed Mon Apr 18 22:34:15 2016 by ELM ver.2012-10-06 from 001\_\_elm20160307\_155400\_\_dat00.bin

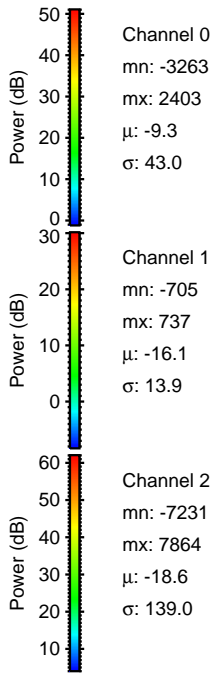
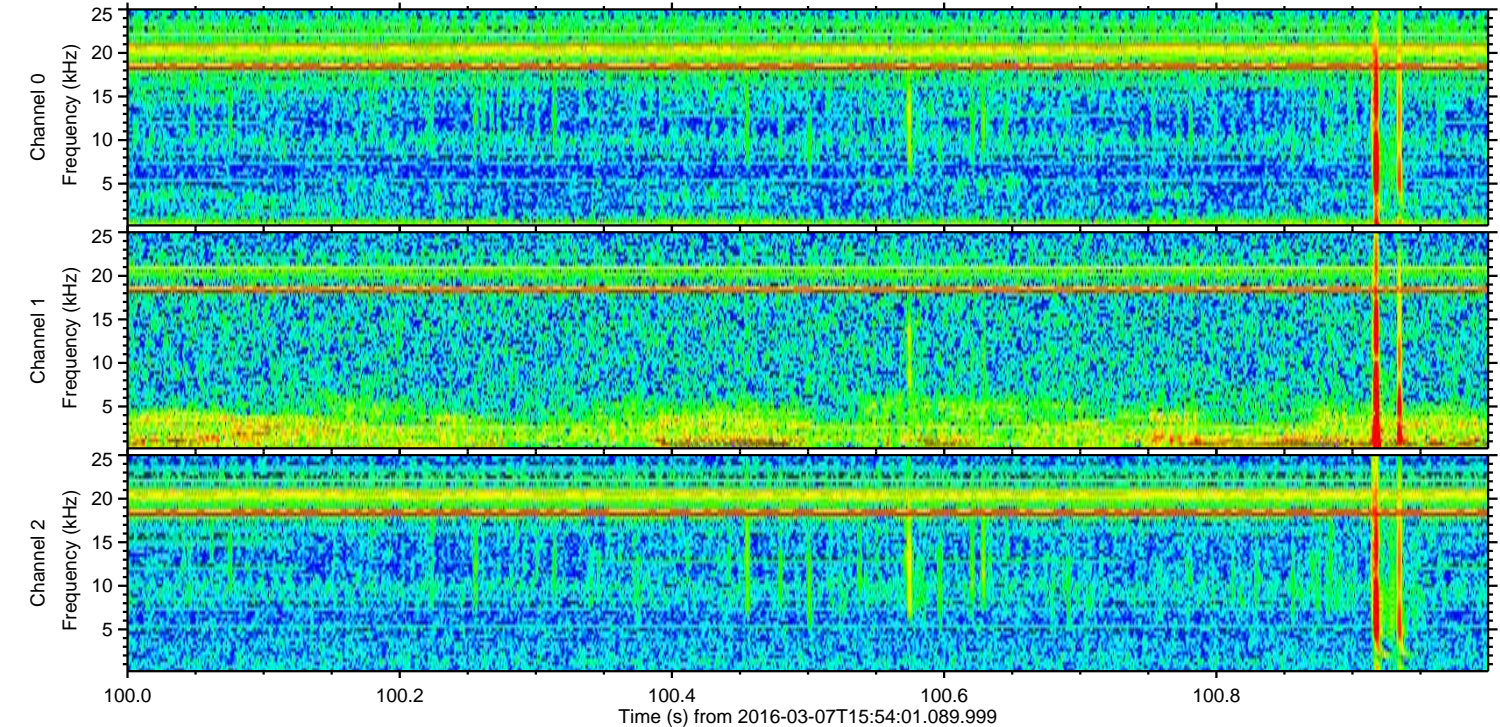
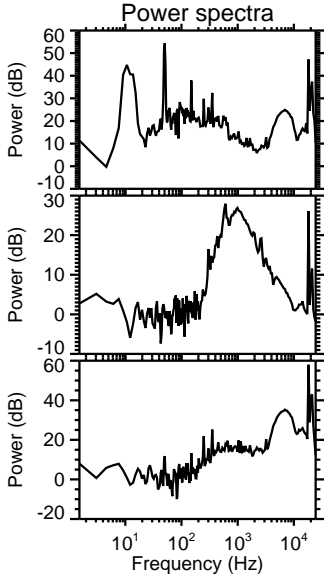
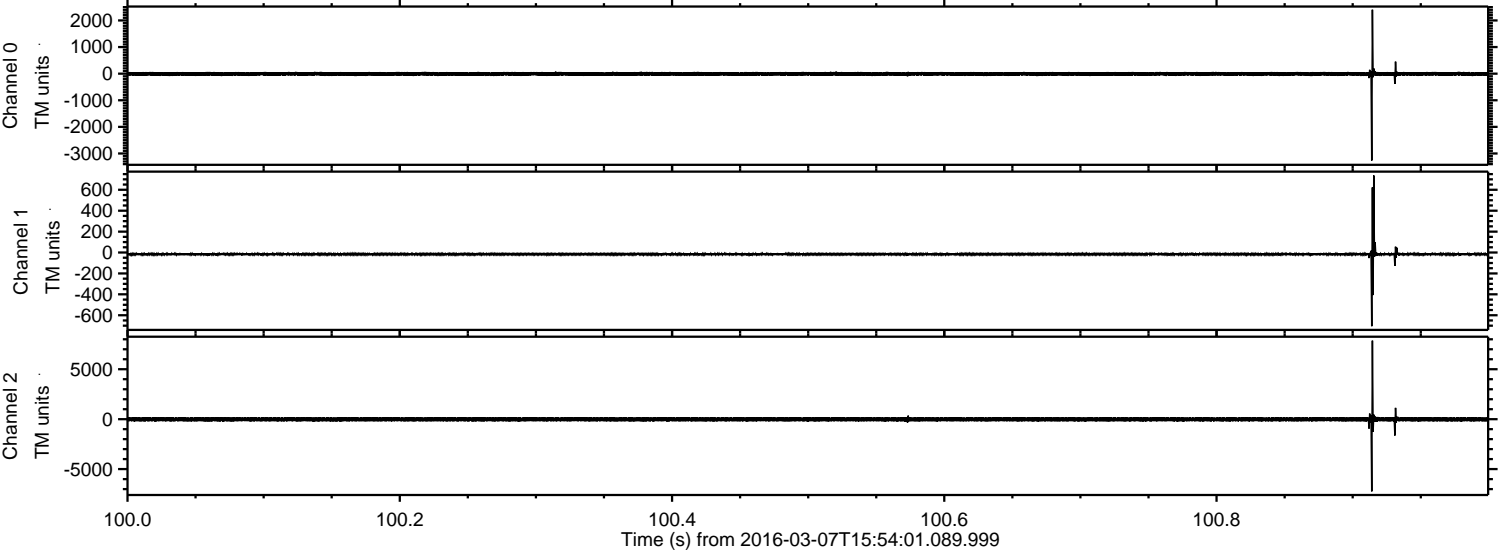

Channel 0  
mn: -3263  
mx: 2403  
 $\mu$ : -9.3  
 $\sigma$ : 43.0

Channel 1  
mn: -705  
mx: 737  
 $\mu$ : -16.1  
 $\sigma$ : 13.9

Channel 2  
mn: -7231  
mx: 7864  
 $\mu$ : -18.6  
 $\sigma$ : 139.0



ELMAVAN 3D WAVEFORMS (Measured data sampled at 50 kHz) 51000 packets of 144 samples from 2016-03-07T15:54:01.089.999. Part 113/147

Processed Mon Apr 18 22:34:16 2016 by ELM ver.2012-10-06 from 001\_\_elm20160307\_155400\_\_dat00.bin

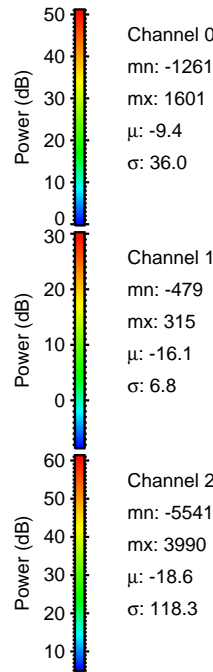
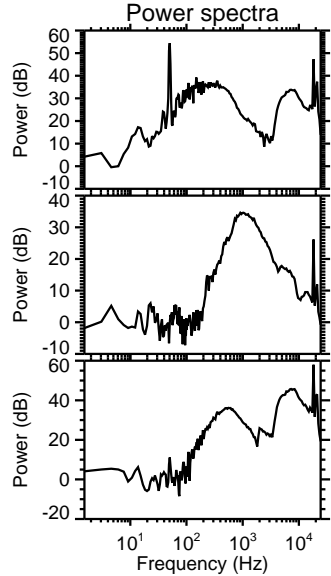
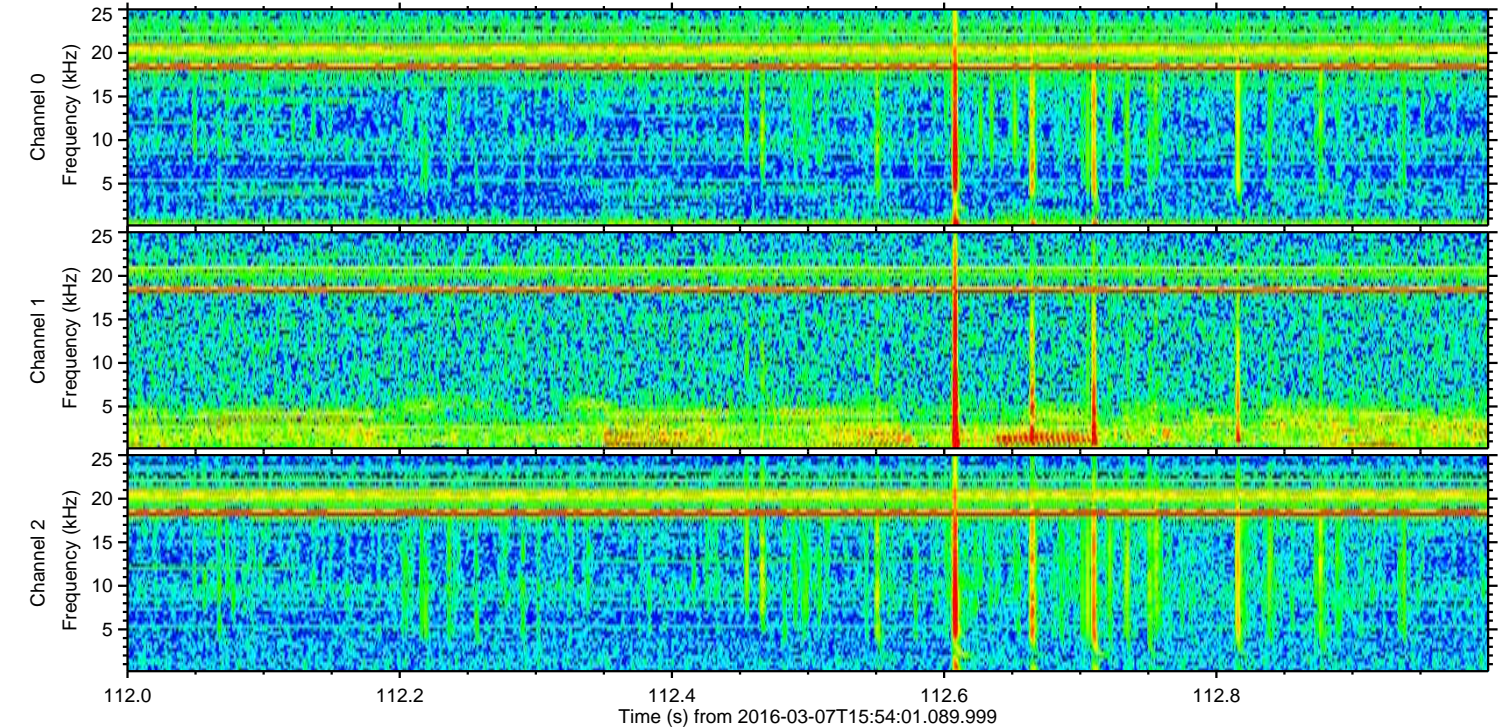
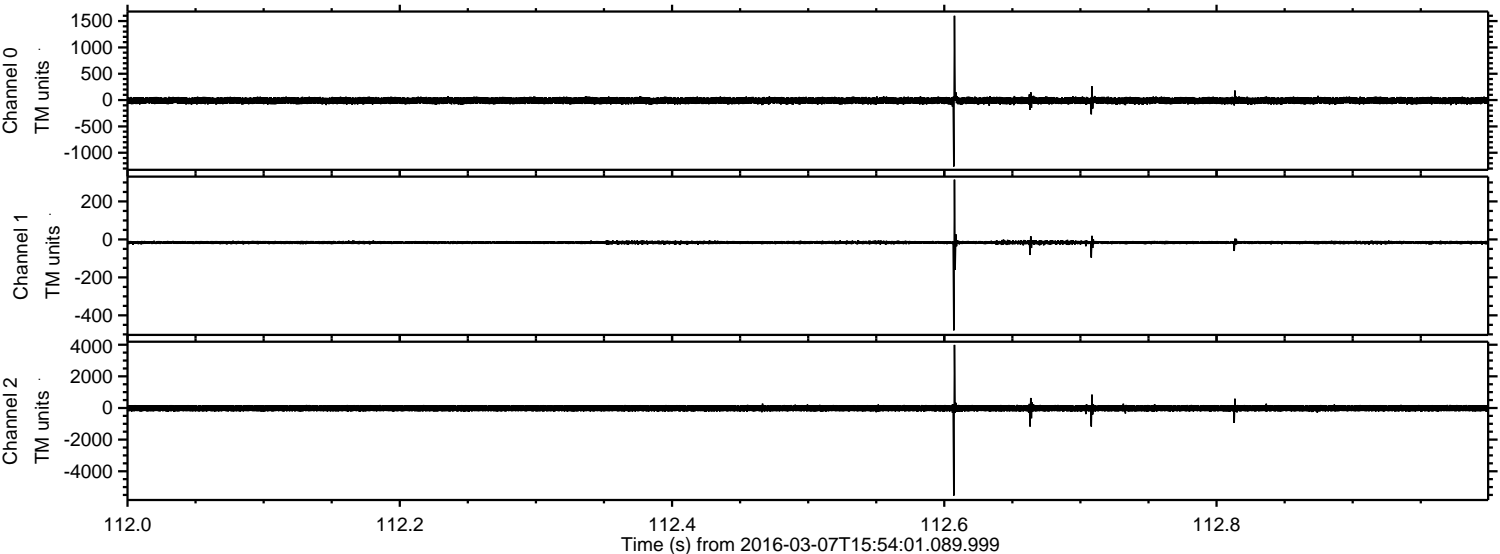



Processed Mon Apr 18 22:34:17 2016 by ELM ver.2012-10-06 from 001\_\_elm20160307\_155400\_\_dat00.bin

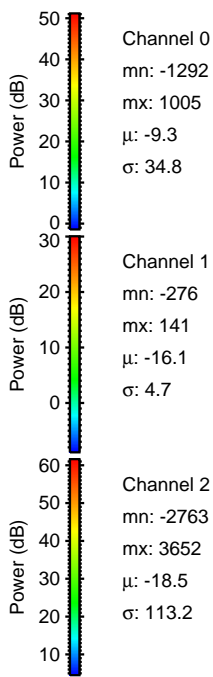
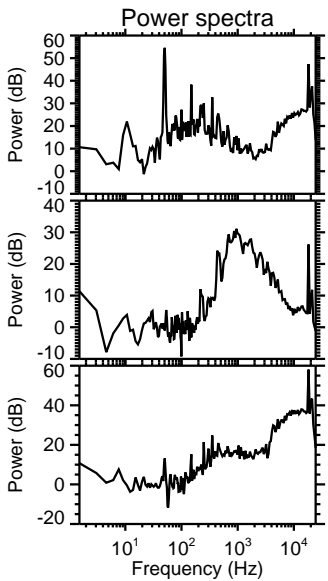
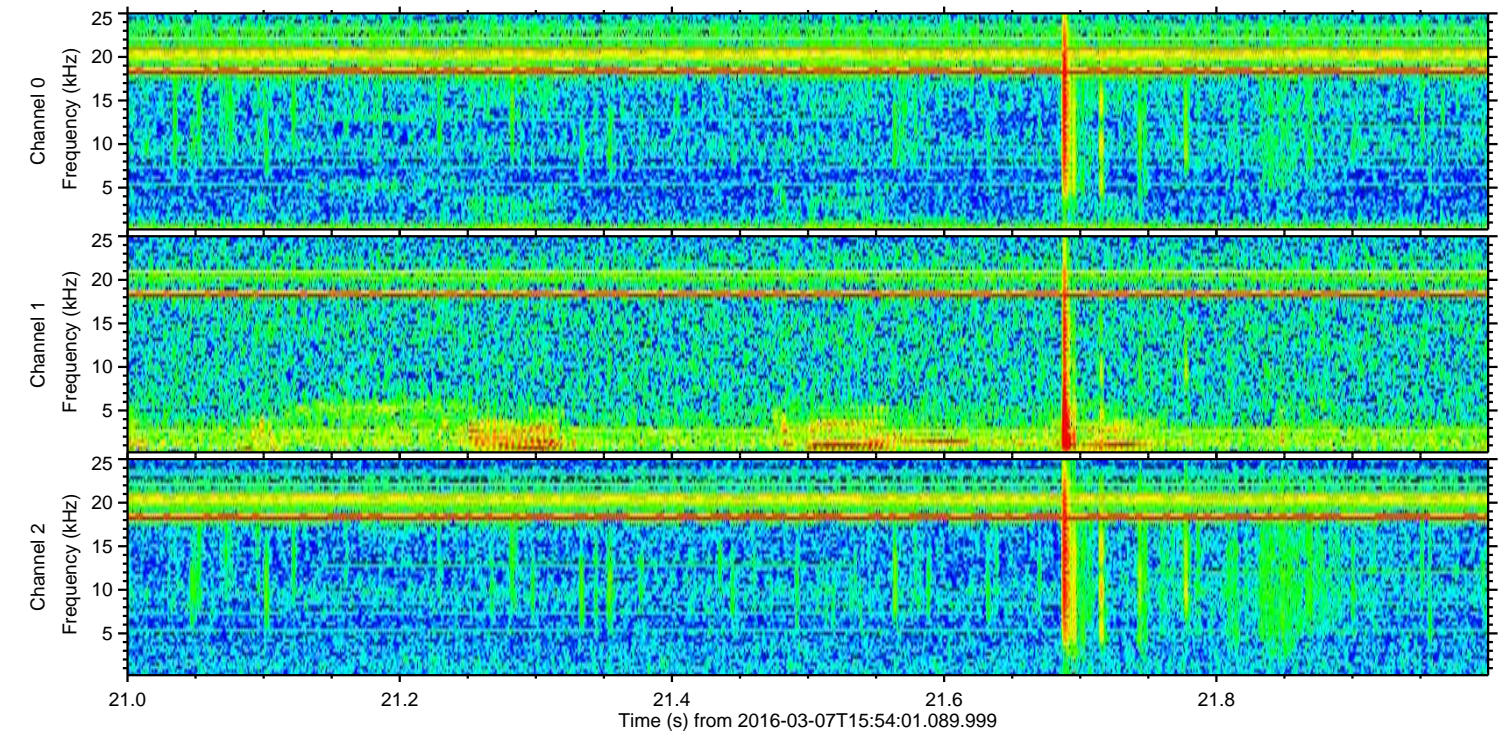
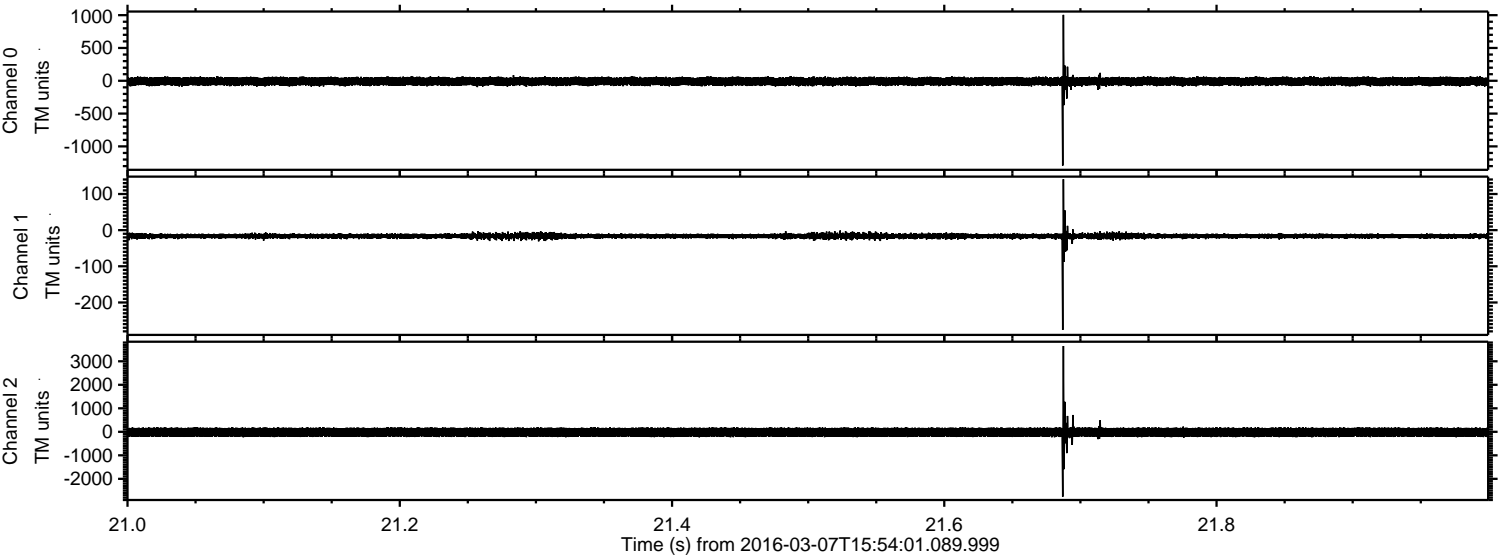

Channel 0  
mn: -1292  
mx: 1005  
 $\mu$ : -9.3  
 $\sigma$ : 34.8

Channel 1  
mn: -276  
mx: 141  
 $\mu$ : -16.1  
 $\sigma$ : 4.7

Channel 2  
mn: -2763  
mx: 3652  
 $\mu$ : -18.5  
 $\sigma$ : 113.2



Processed Mon Apr 18 22:34:18 2016 by ELM ver.2012-10-06 from 001\_\_elm20160307\_155400\_\_dat00.bin

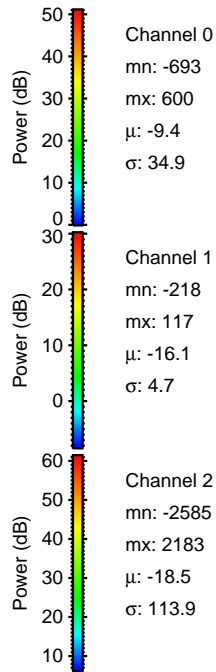
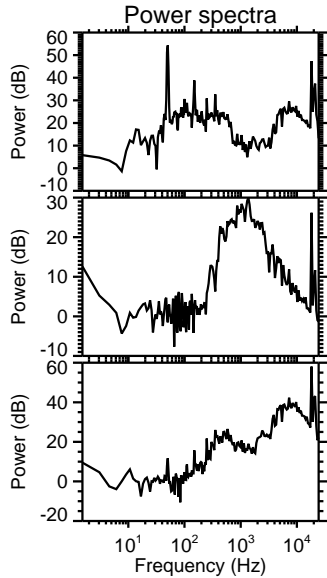
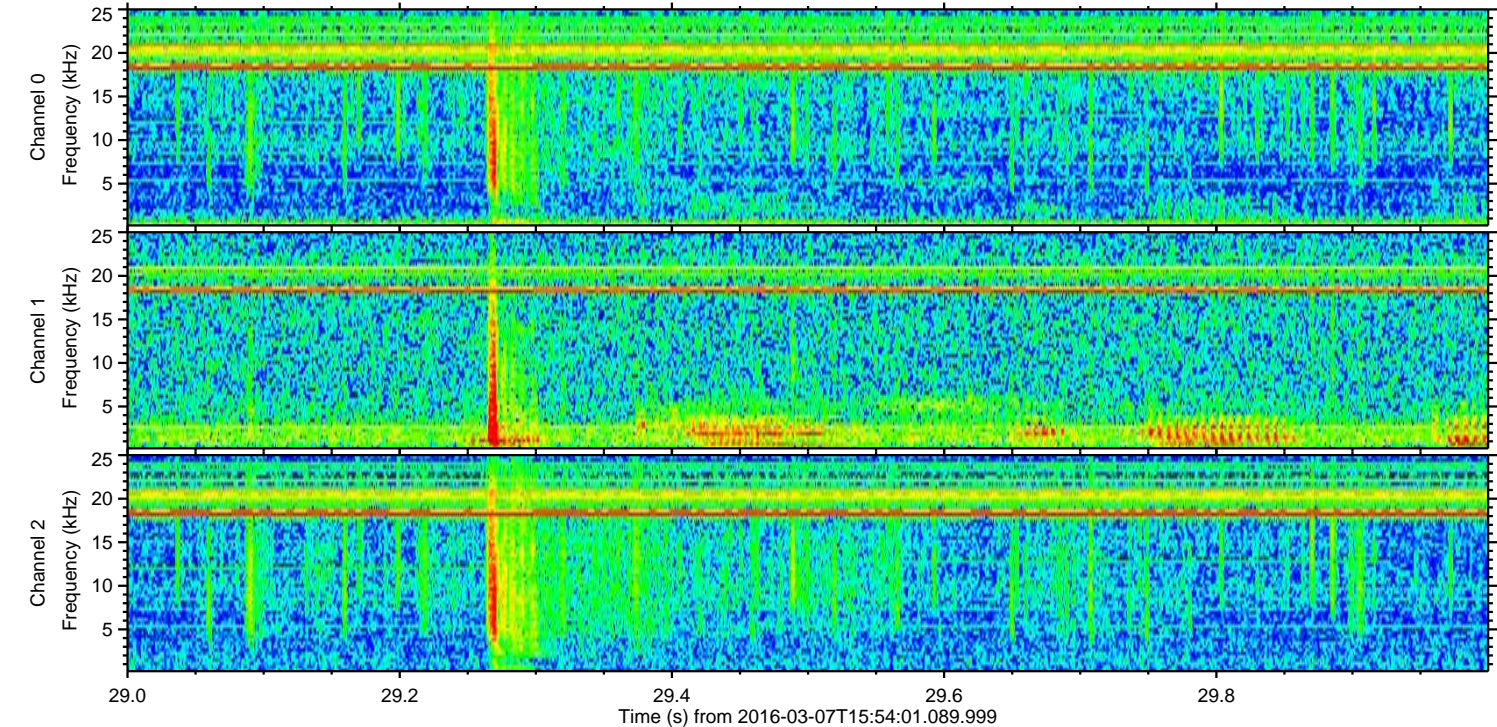
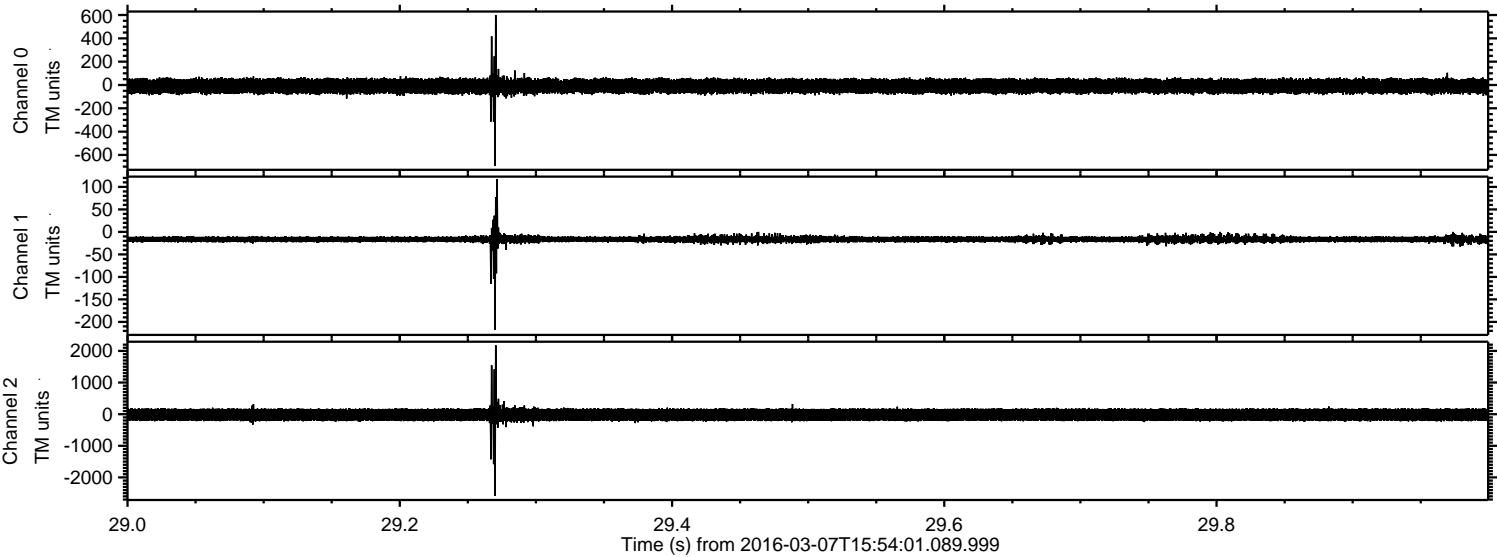

Channel 0  
mn: -693  
mx: 600  
 $\mu$ : -9.4  
 $\sigma$ : 34.9

Channel 1  
mn: -218  
mx: 117  
 $\mu$ : -16.1  
 $\sigma$ : 4.7

Channel 2  
mn: -2585  
mx: 2183  
 $\mu$ : -18.5  
 $\sigma$ : 113.9



Processed Mon Apr 18 22:34:19 2016 by ELM ver.2012-10-06 from 001\_\_elm20160307\_155400\_\_dat00.bin

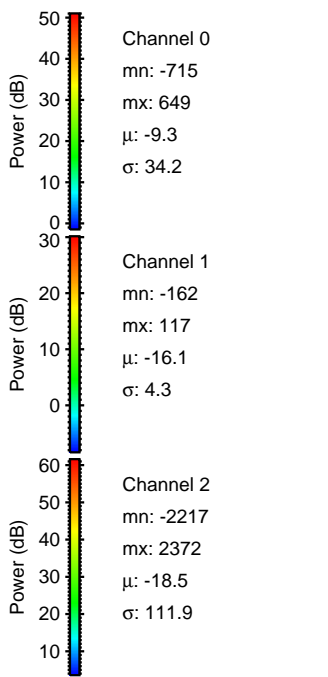
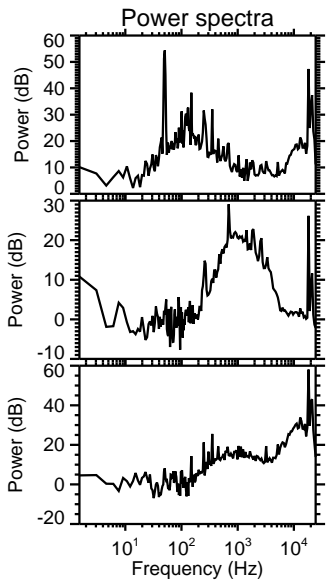
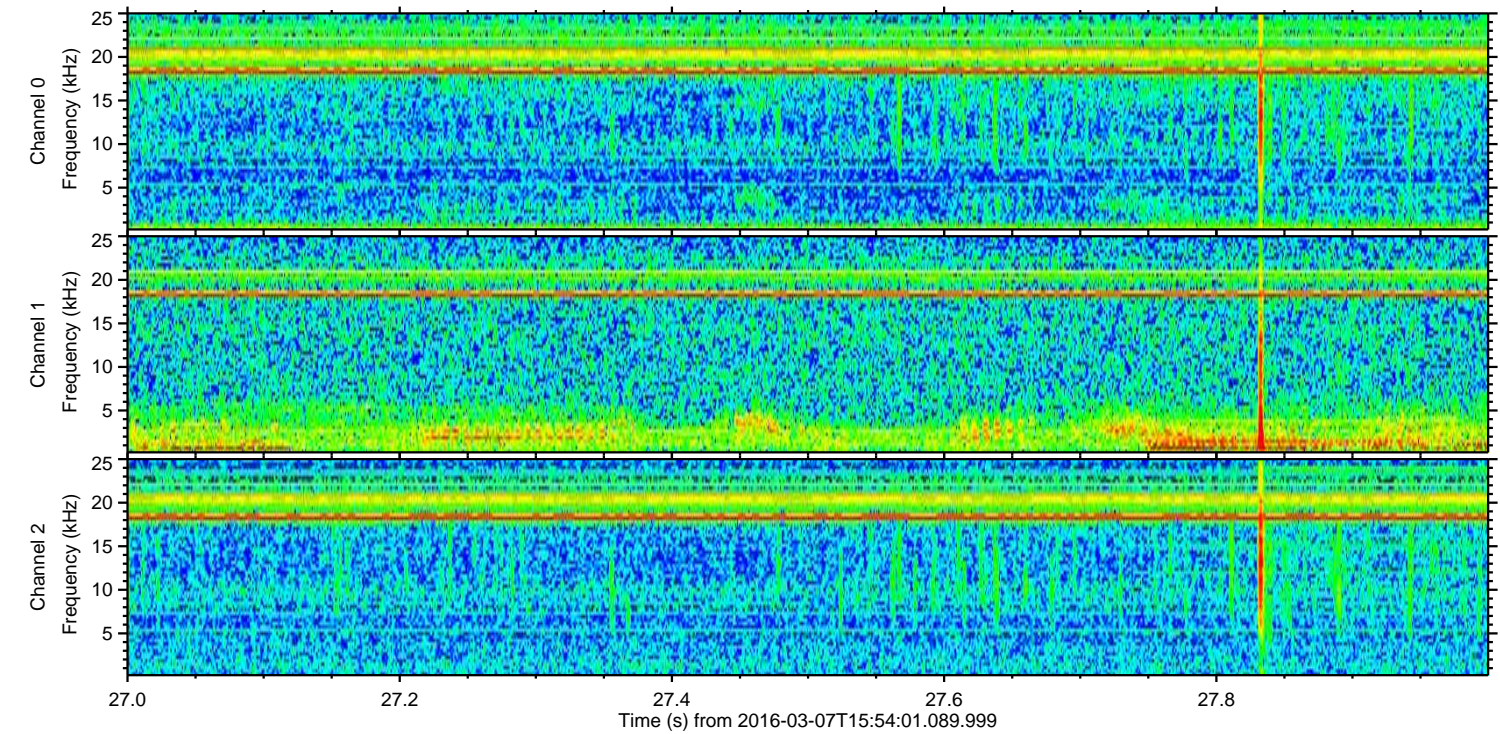
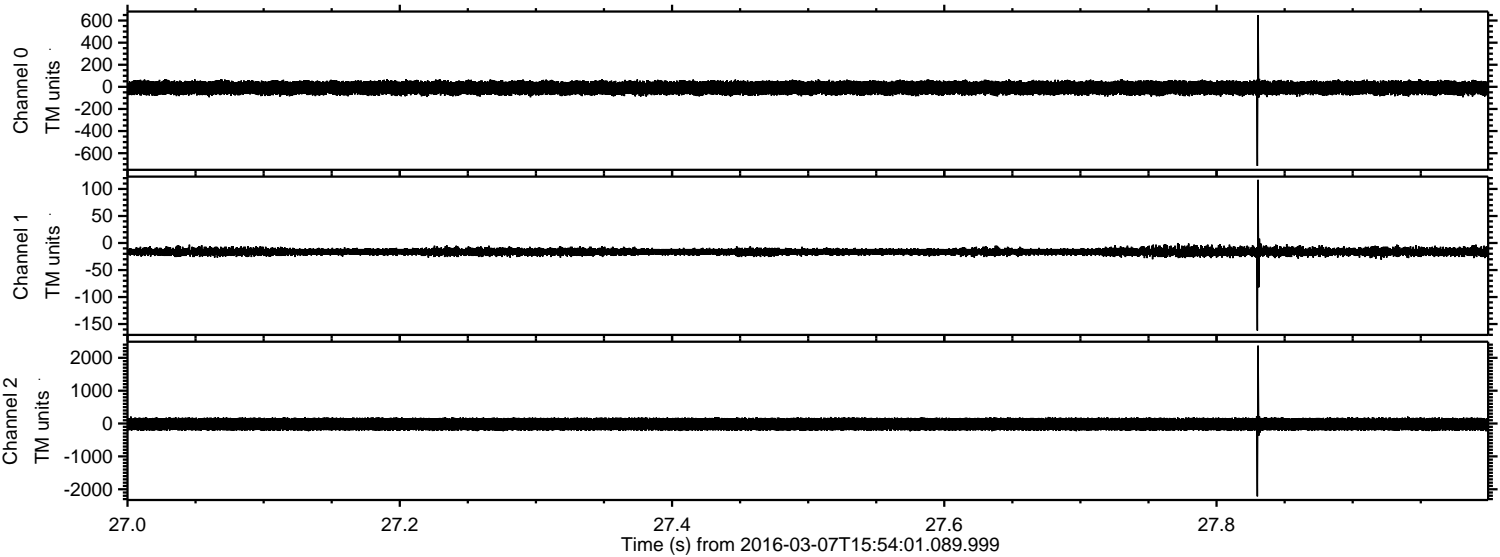



Processed Mon Apr 18 22:34:20 2016 by ELM ver.2012-10-06 from 001\_\_elm20160307\_155400\_\_dat00.bin

