

# ELMAVAN 3D WAVEFORMS (Measured data sampled at 50 kHz) 51000 packets of 144 samples from 2016-03-07T15:03:58.854.000.

Processed Mon Apr 18 22:23:55 2016 by ELM ver.2012-10-06 from 001\_\_elm20160307\_150357\_\_dat00.bin

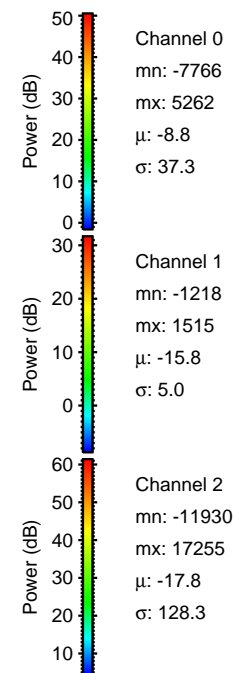

Processed Mon Apr 18 22:24:06 2016 by ELM ver.2012-10-06 from 001\_\_elm20160307\_150357\_\_dat00.bin

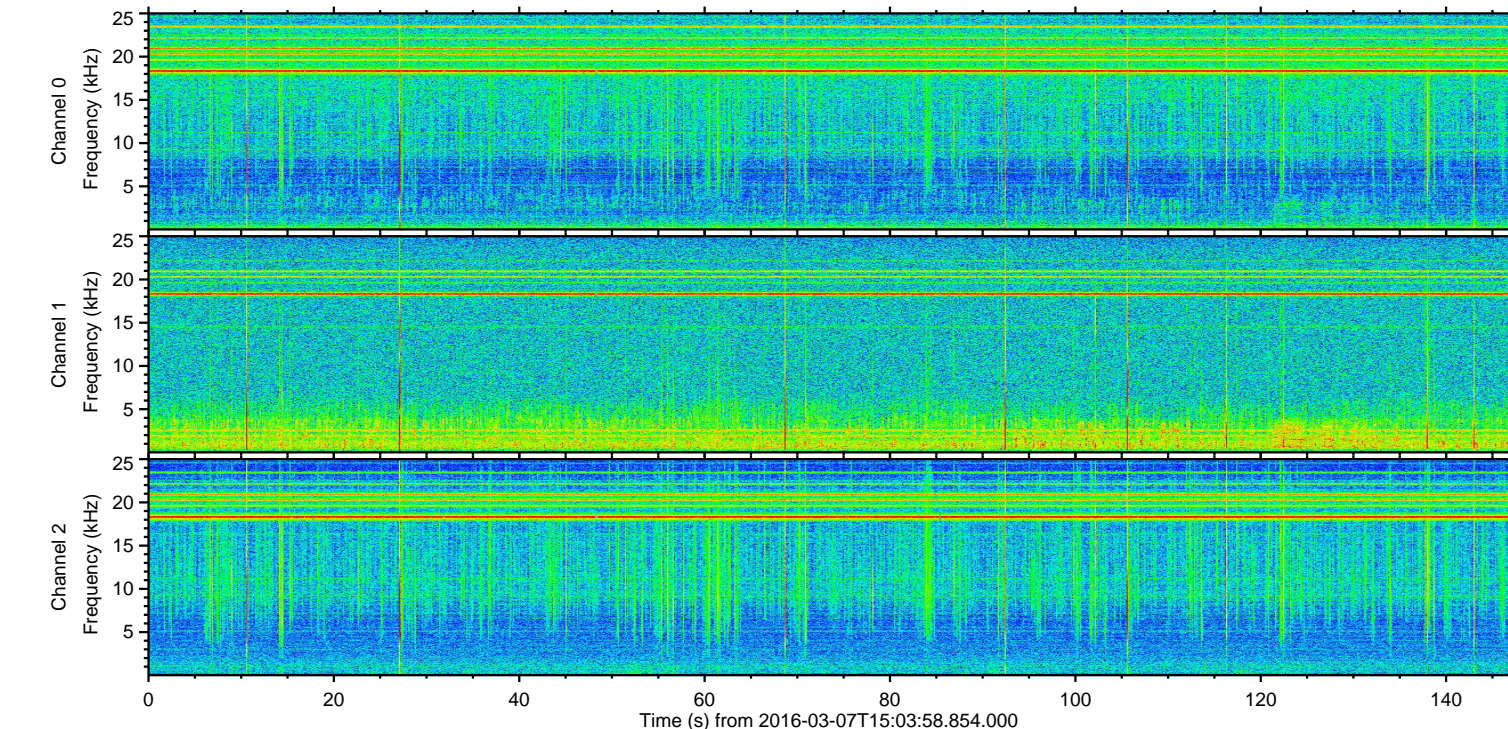
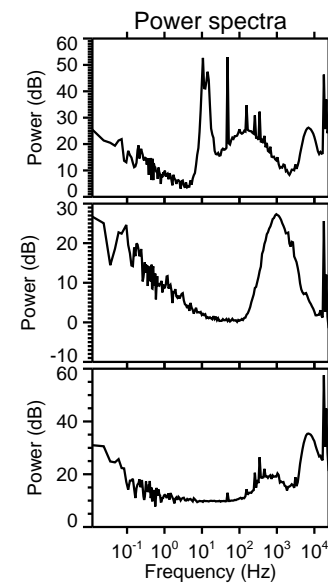
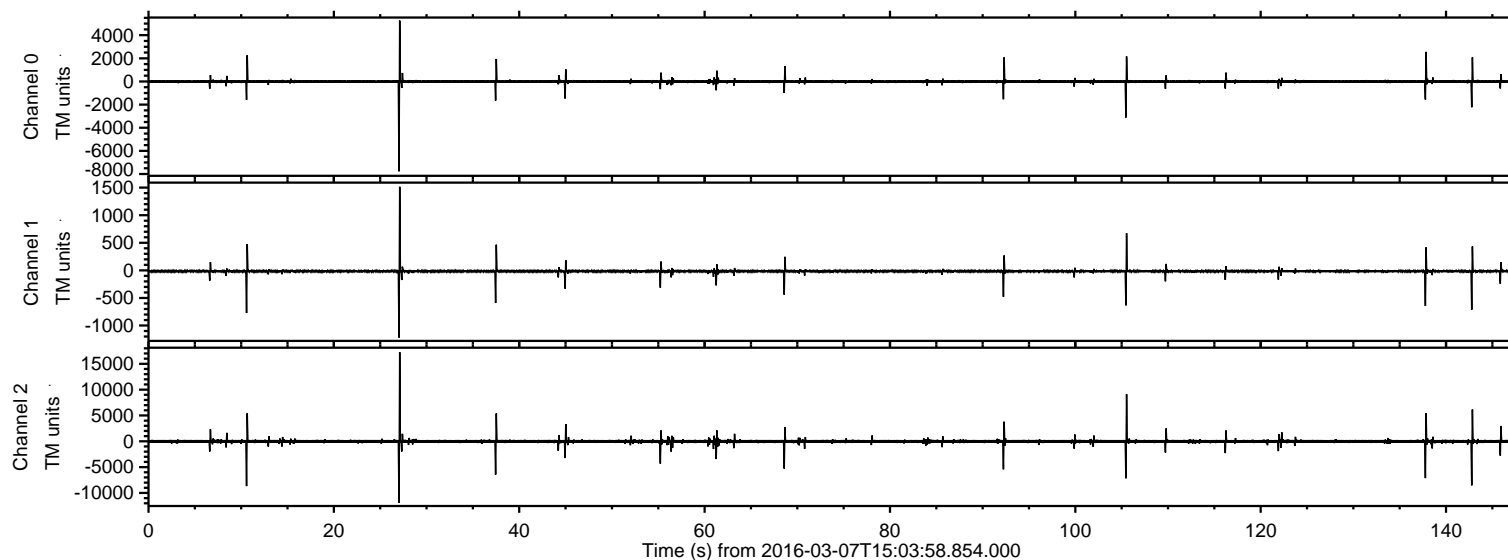
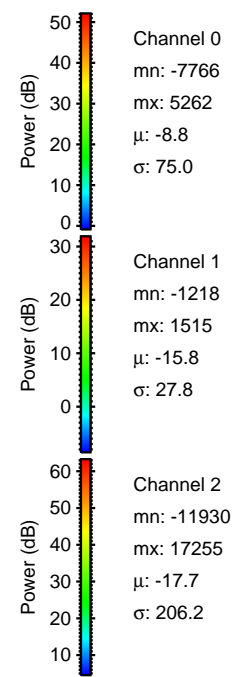
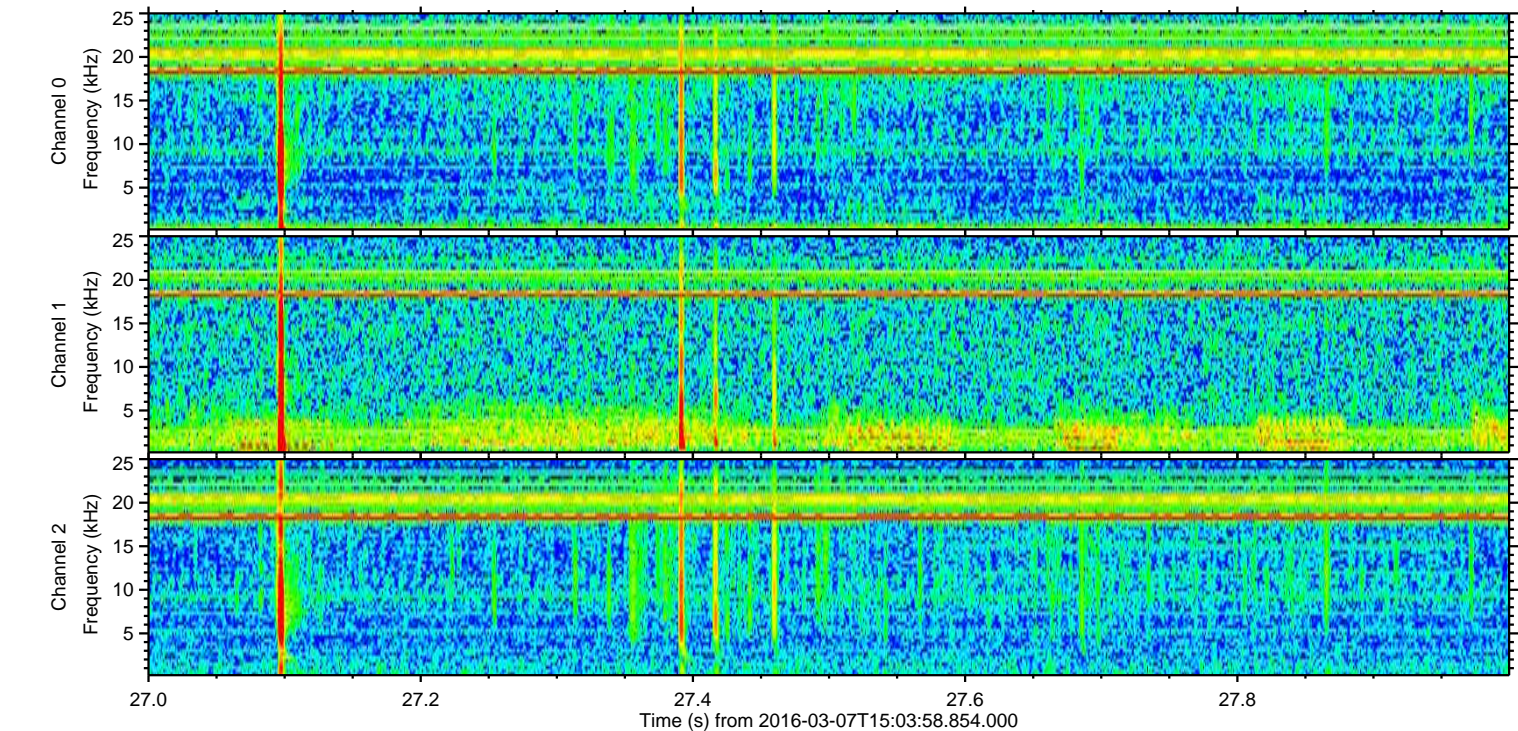
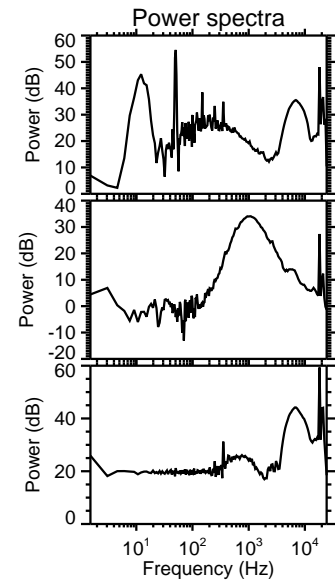
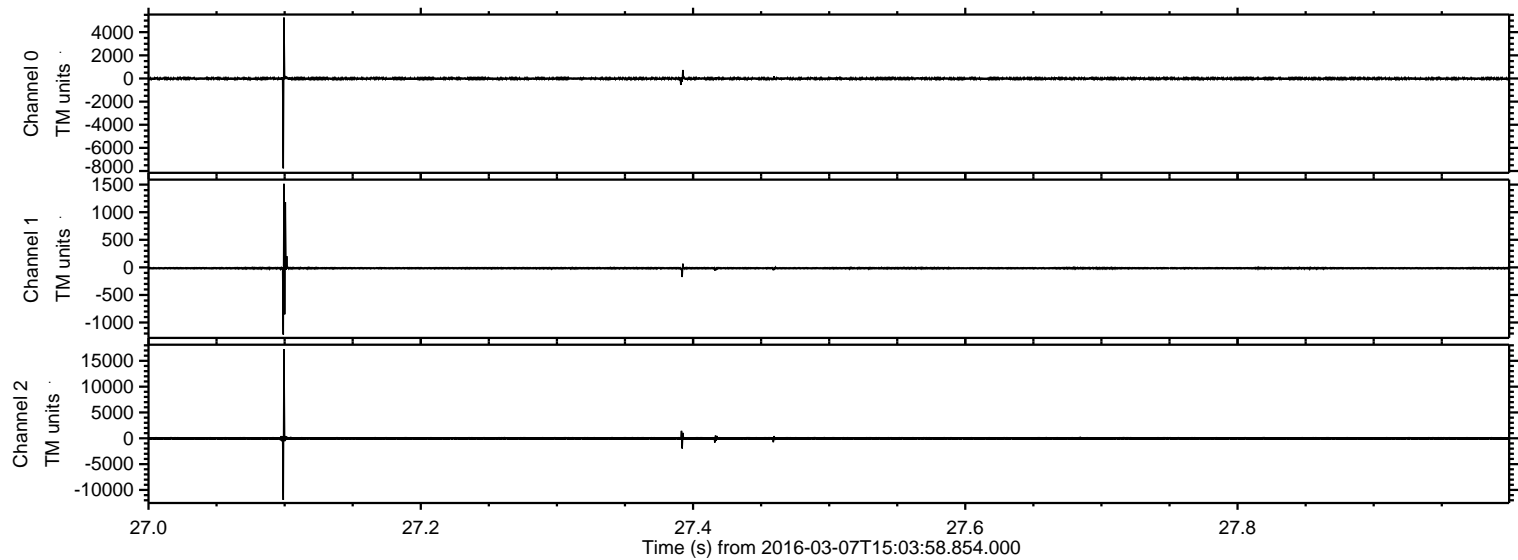

Channel 0  
mn: -7766  
mx: 5262  
 $\mu$ : -8.8  
 $\sigma$ : 75.0

Channel 1  
mn: -1218  
mx: 1515  
 $\mu$ : -15.8  
 $\sigma$ : 27.8

Channel 2  
mn: -11930  
mx: 17255  
 $\mu$ : -17.7  
 $\sigma$ : 206.2

ELMAVAN 3D WAVEFORMS (Measured data sampled at 50 kHz) 51000 packets of 144 samples from 2016-03-07T15:03:58.854.000. Part 106/147

Processed Mon Apr 18 22:24:07 2016 by ELM ver.2012-10-06 from 001\_\_elm20160307\_150357\_\_dat00.bin

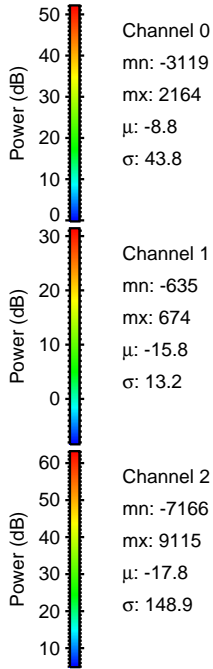
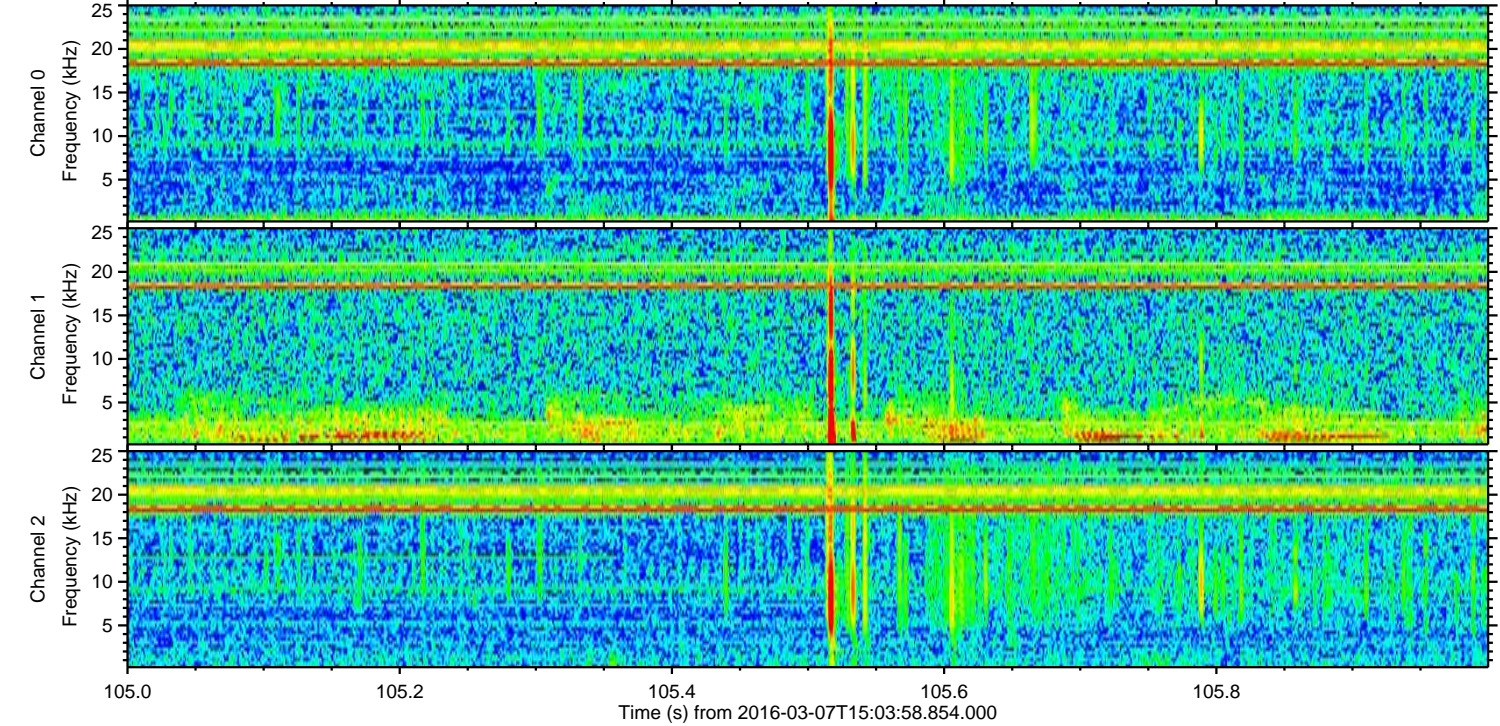
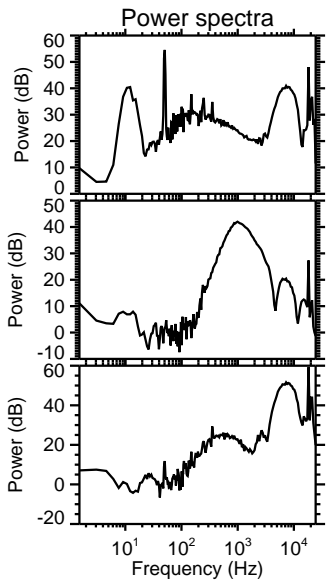
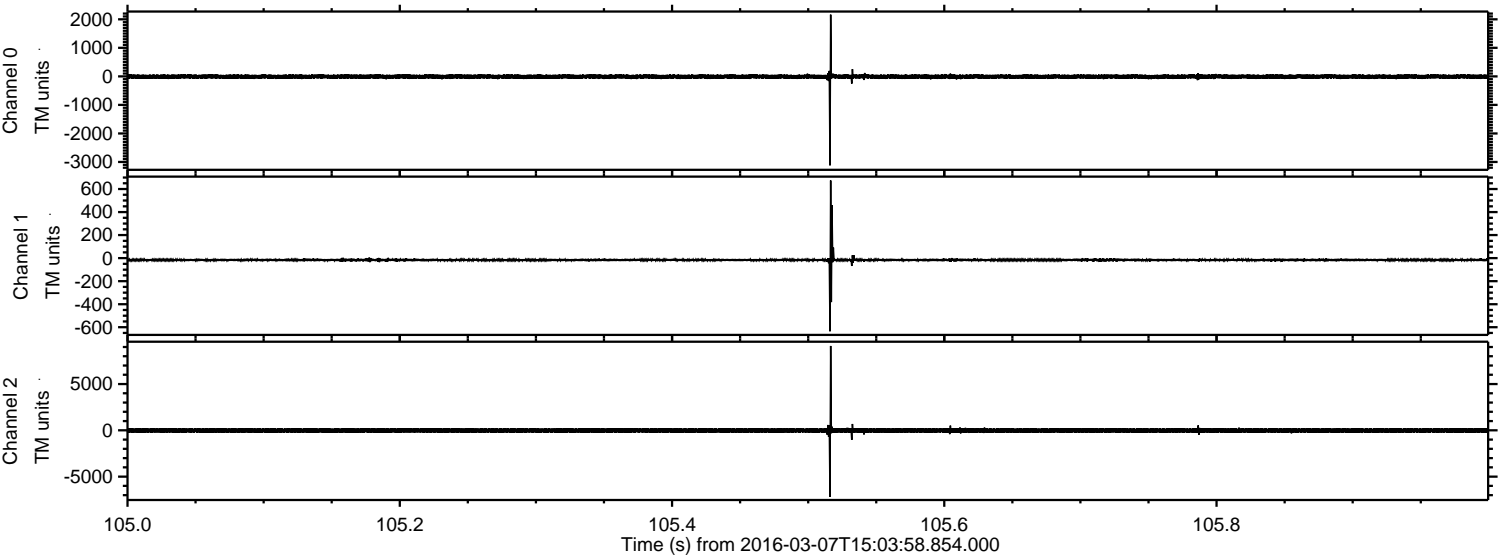

ELMAVAN 3D WAVEFORMS (Measured data sampled at 50 kHz) 51000 packets of 144 samples from 2016-03-07T15:03:58.854.000. Part 11/147

Processed Mon Apr 18 22:24:08 2016 by ELM ver.2012-10-06 from 001\_\_elm20160307\_150357\_\_dat00.bin

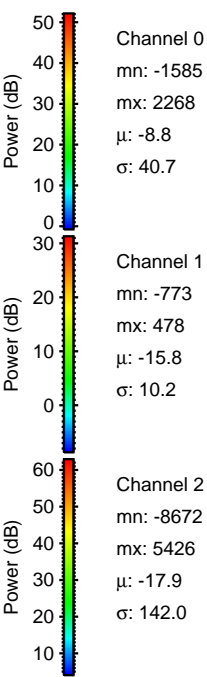
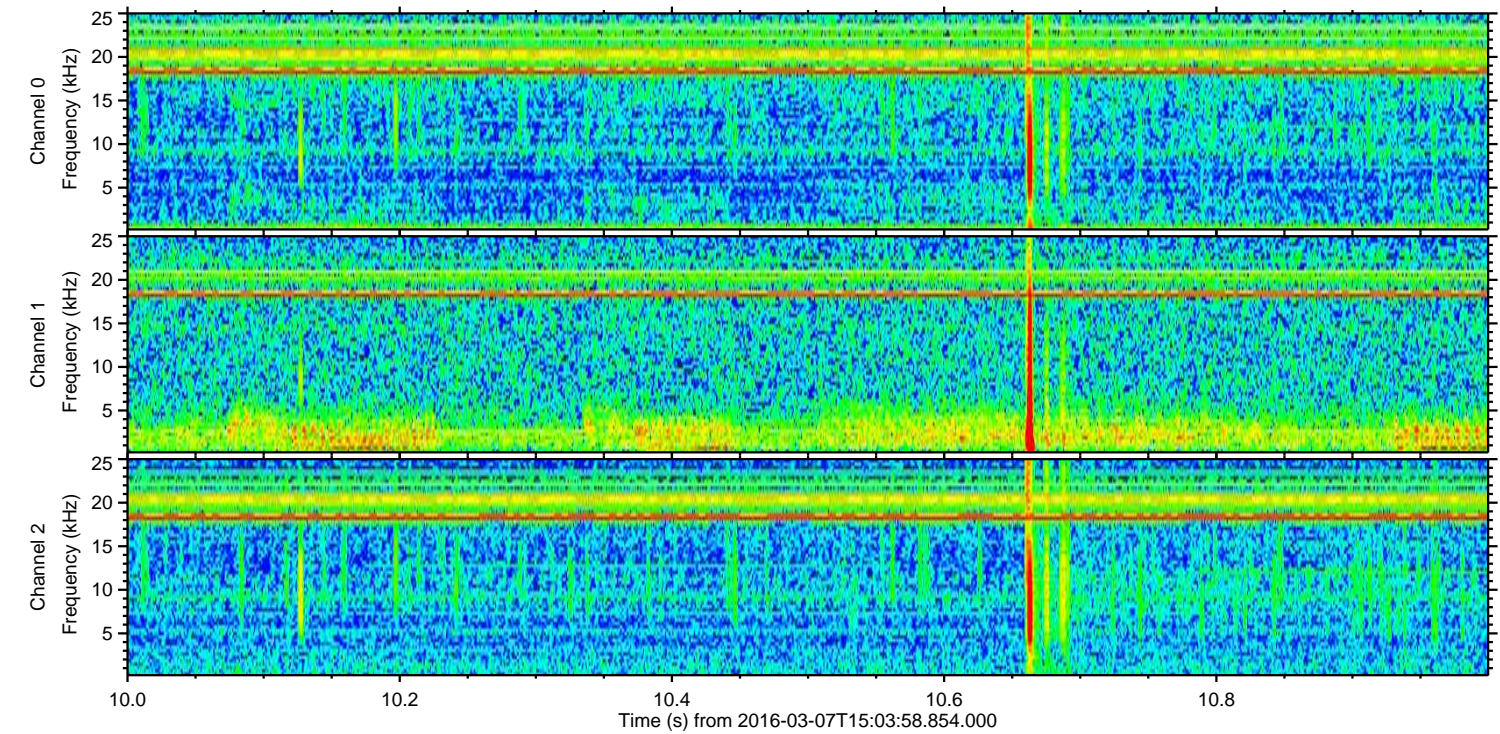
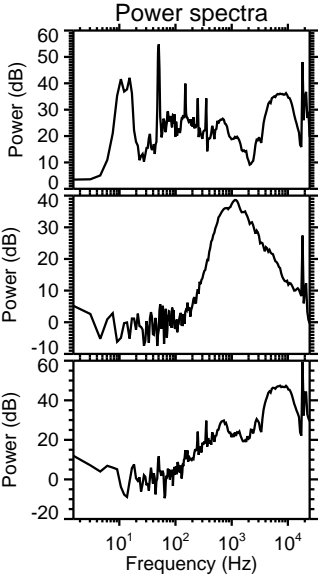
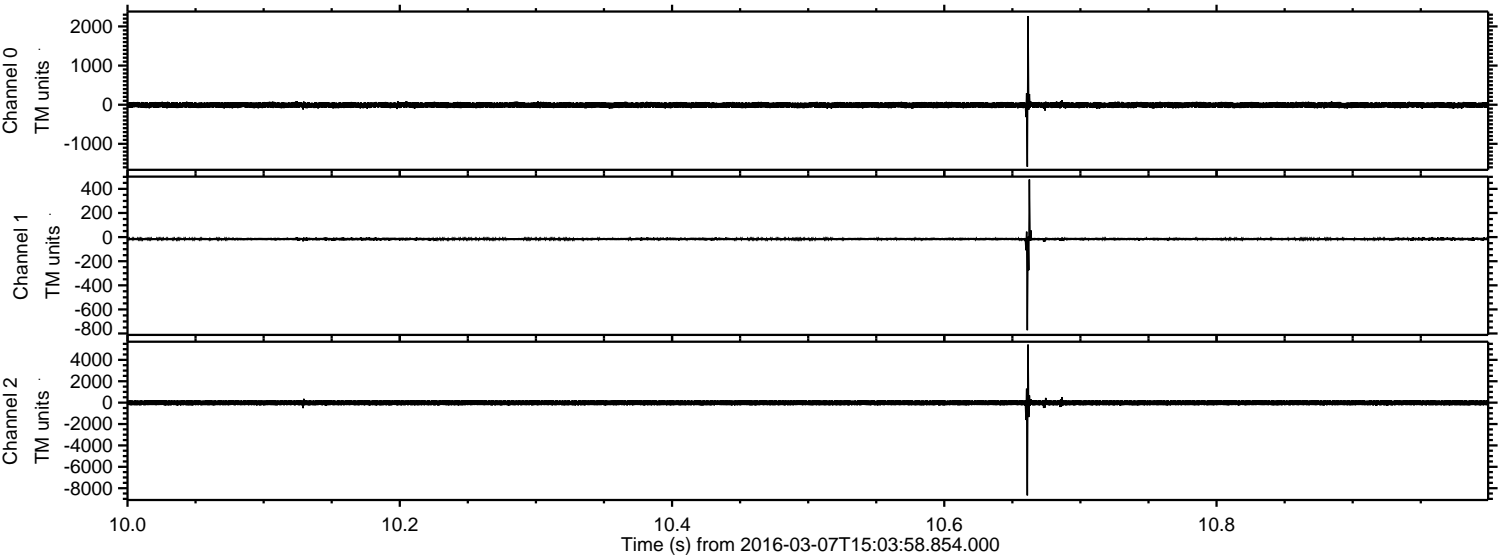

ELMAVAN 3D WAVEFORMS (Measured data sampled at 50 kHz) 51000 packets of 144 samples from 2016-03-07T15:03:58.854.000. Part 143/147

Processed Mon Apr 18 22:24:09 2016 by ELM ver.2012-10-06 from 001\_\_elm20160307\_150357\_\_dat00.bin

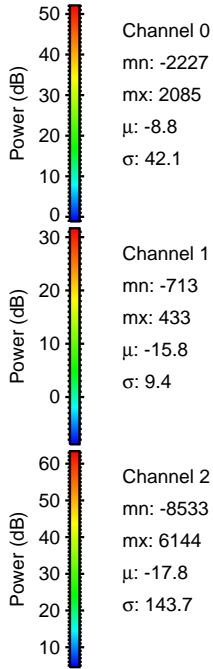
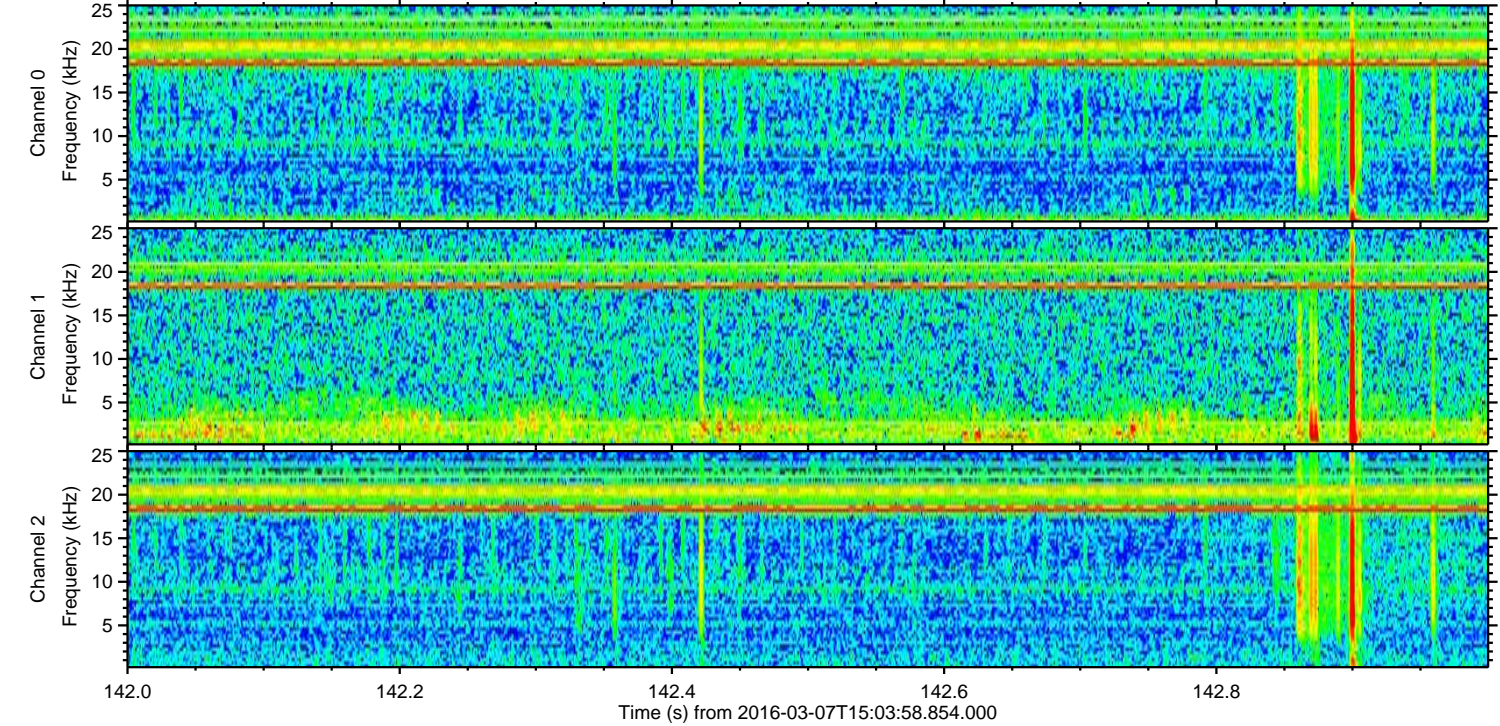
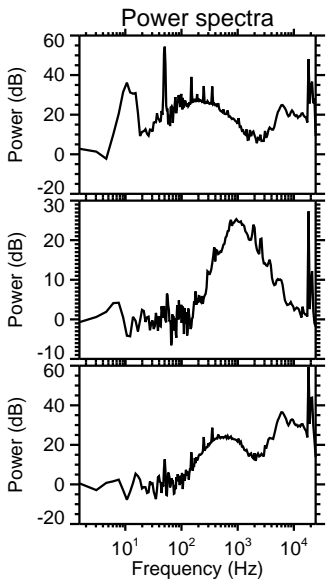
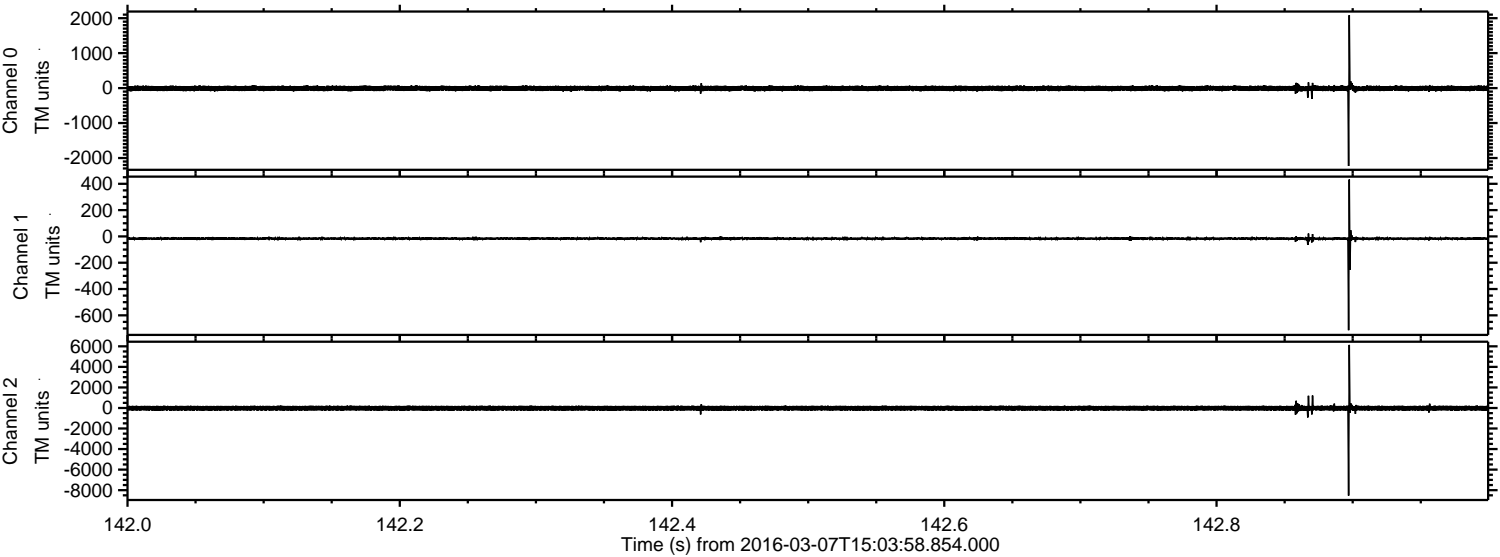

Channel 0  
mn: -2227  
mx: 2085  
 $\mu$ : -8.8  
 $\sigma$ : 42.1

Channel 1  
mn: -713  
mx: 433  
 $\mu$ : -15.8  
 $\sigma$ : 9.4

Channel 2  
mn: -8533  
mx: 6144  
 $\mu$ : -17.8  
 $\sigma$ : 143.7

ELMAVAN 3D WAVEFORMS (Measured data sampled at 50 kHz) 51000 packets of 144 samples from 2016-03-07T15:03:58.854.000. Part 138/147

Processed Mon Apr 18 22:24:10 2016 by ELM ver.2012-10-06 from 001\_\_elm20160307\_150357\_\_dat00.bin

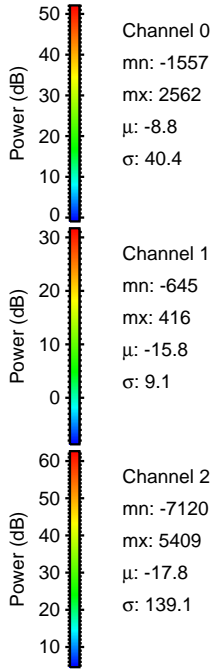
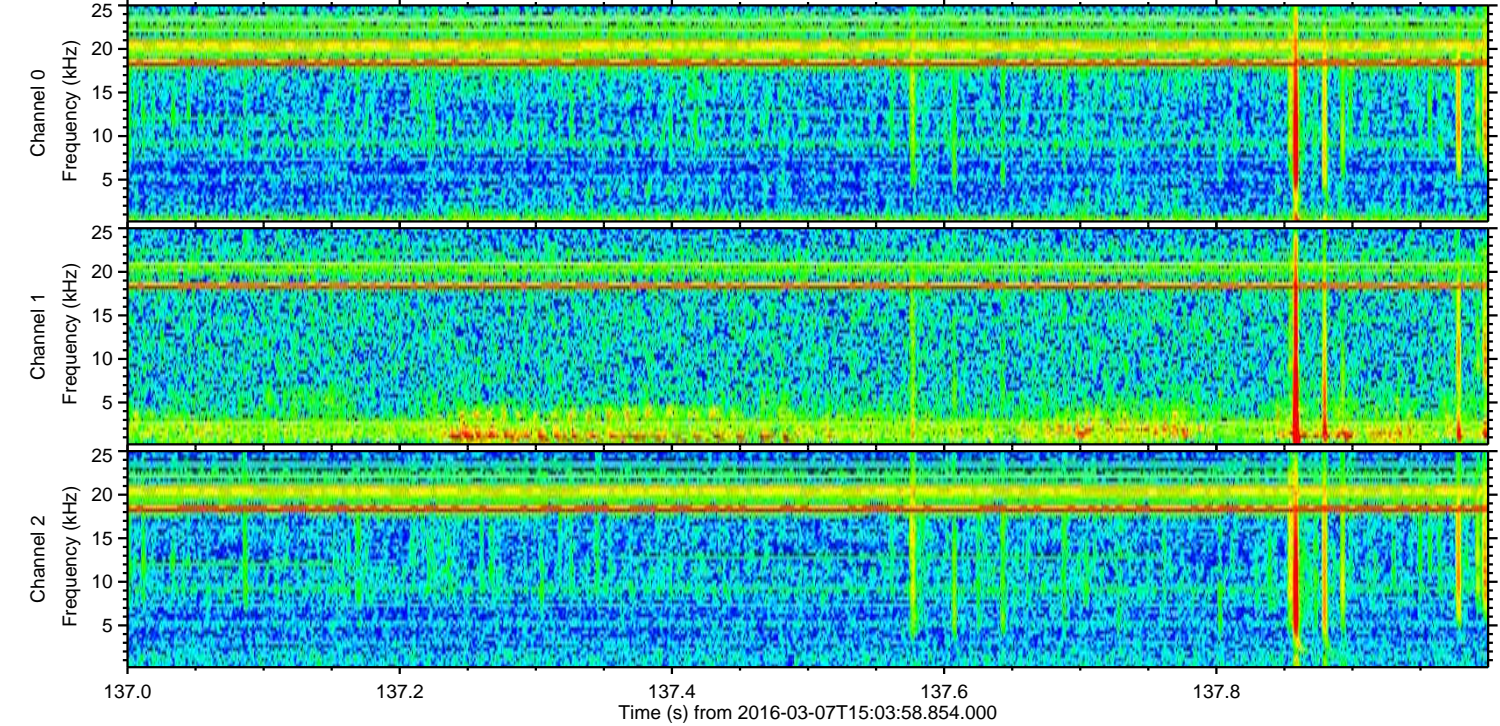
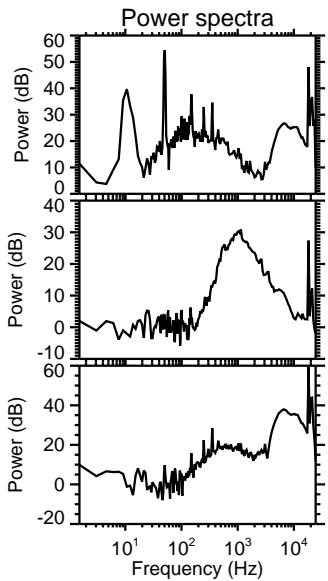
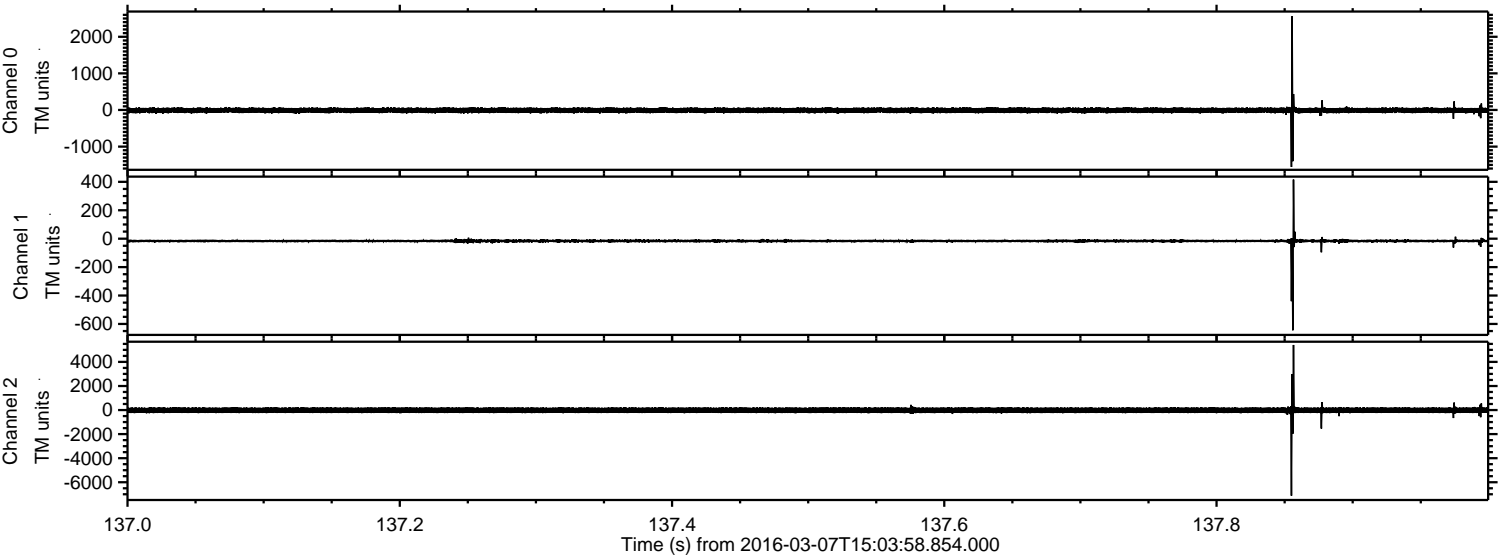

Processed Mon Apr 18 22:24:11 2016 by ELM ver.2012-10-06 from 001\_\_elm20160307\_150357\_\_dat00.bin

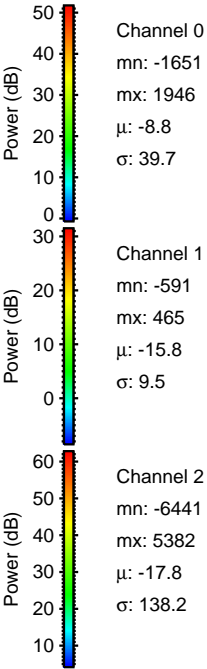
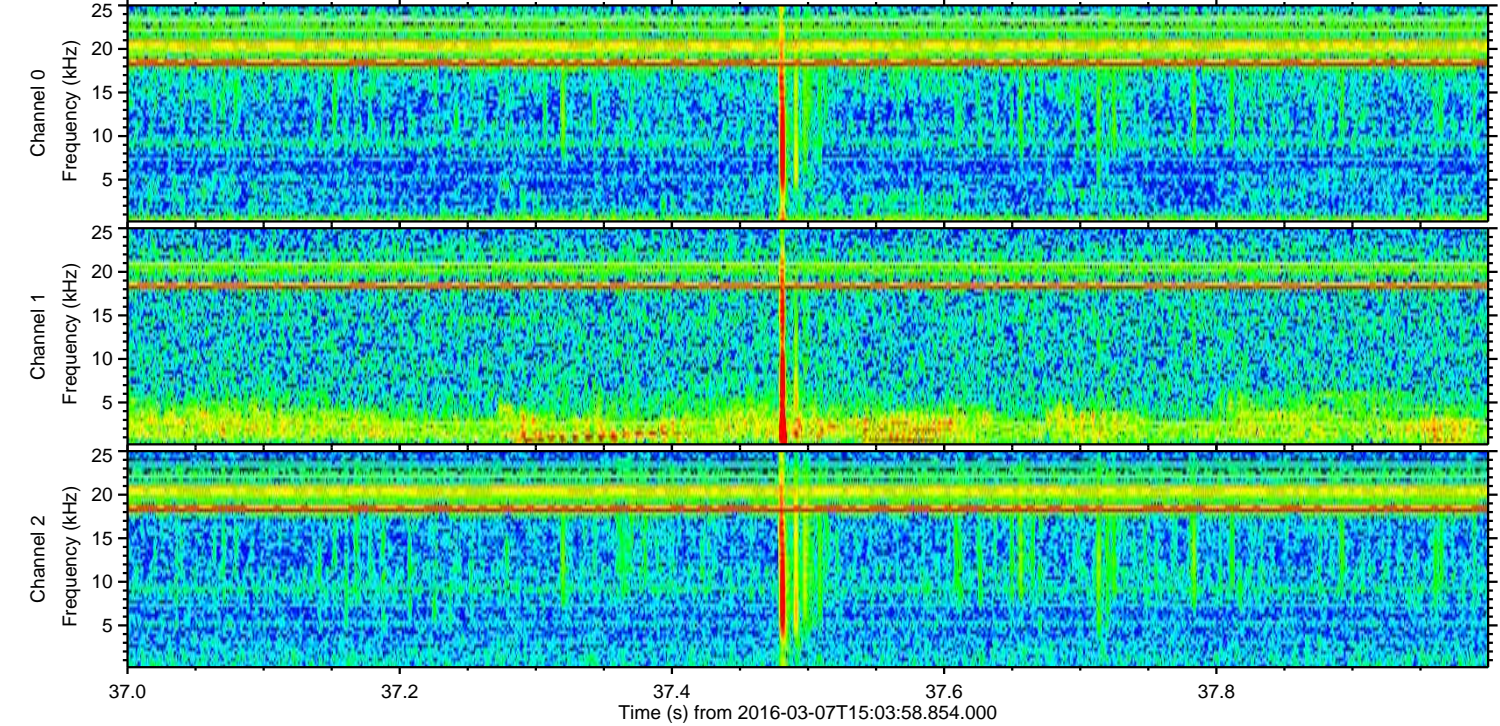
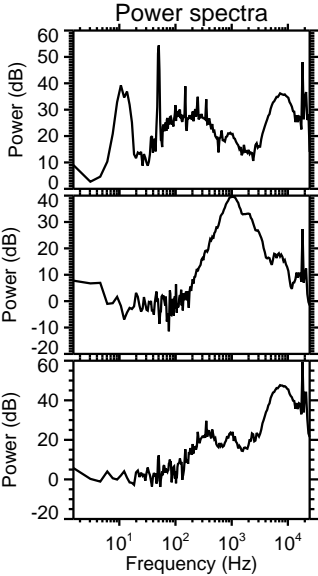
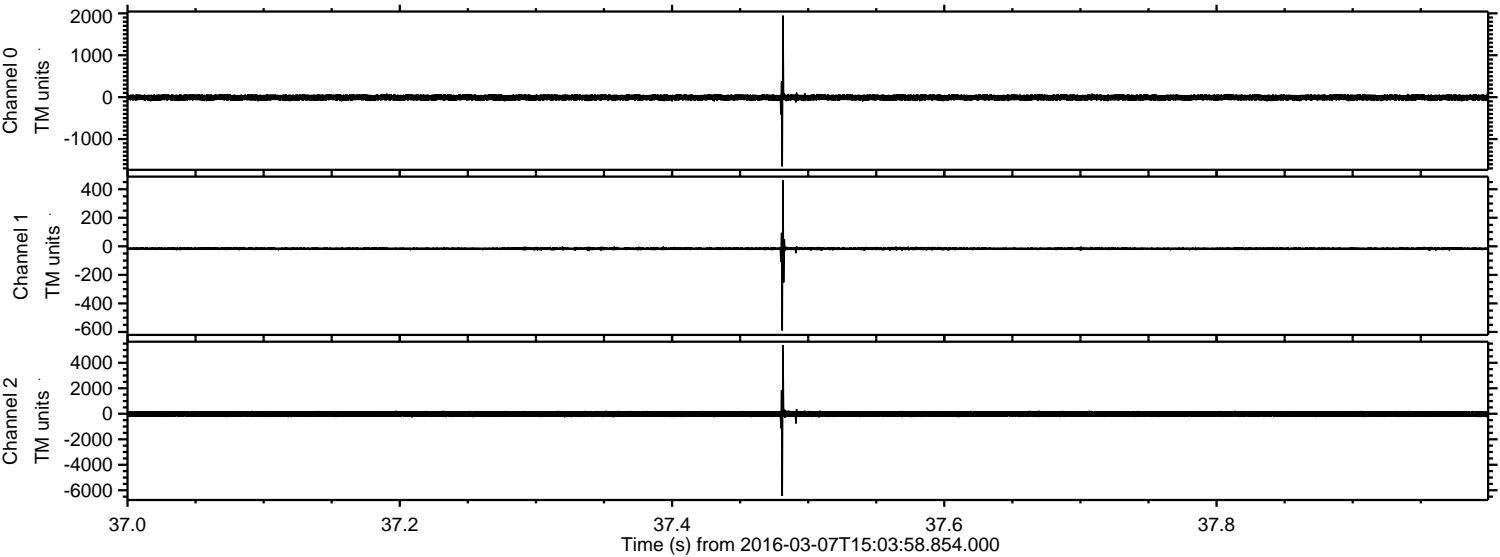

Processed Mon Apr 18 22:24:12 2016 by ELM ver.2012-10-06 from 001\_\_elm20160307\_150357\_\_dat00.bin

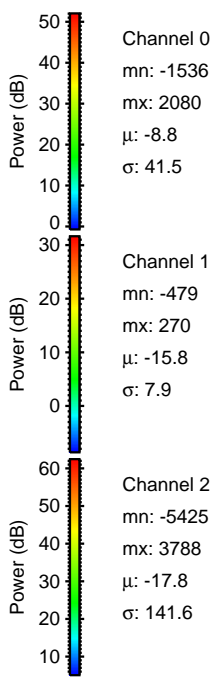
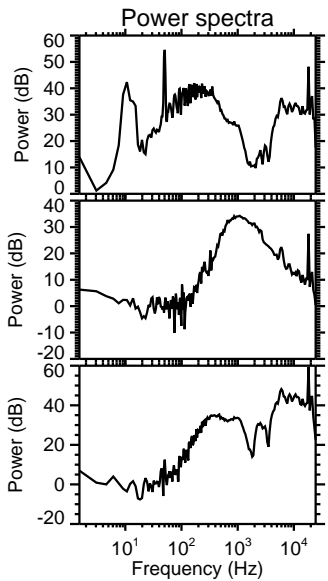
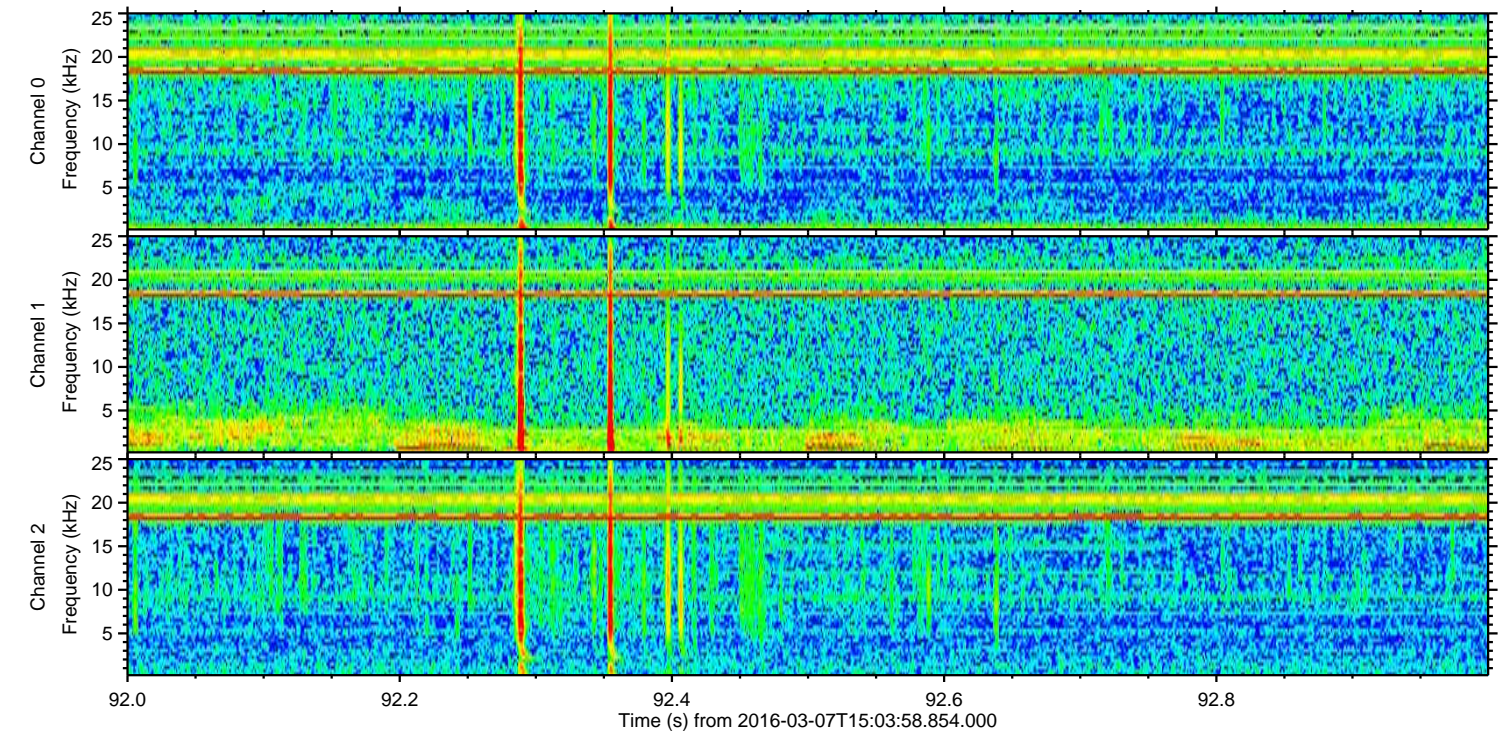
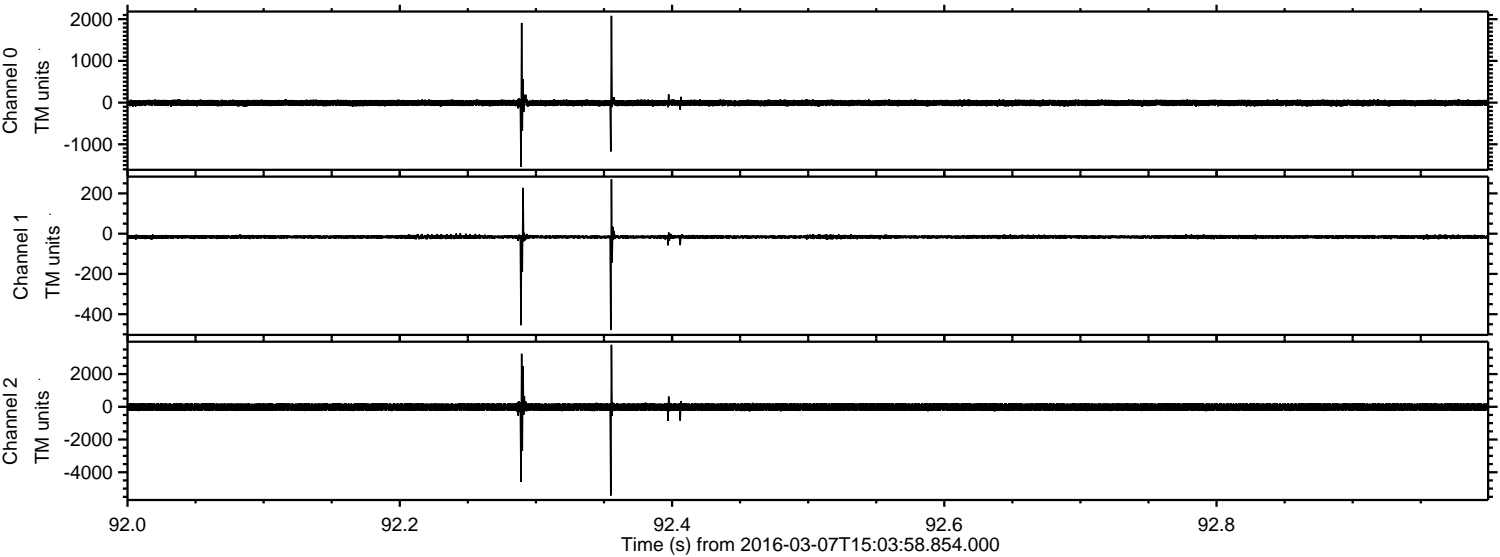

Channel 0  
mn: -1536  
mx: 2080  
 $\mu$ : -8.8  
 $\sigma$ : 41.5

Channel 1  
mn: -479  
mx: 270  
 $\mu$ : -15.8  
 $\sigma$ : 7.9

Channel 2  
mn: -5425  
mx: 3788  
 $\mu$ : -17.8  
 $\sigma$ : 141.6

Processed Mon Apr 18 22:24:13 2016 by ELM ver.2012-10-06 from 001\_\_elm20160307\_150357\_\_dat00.bin

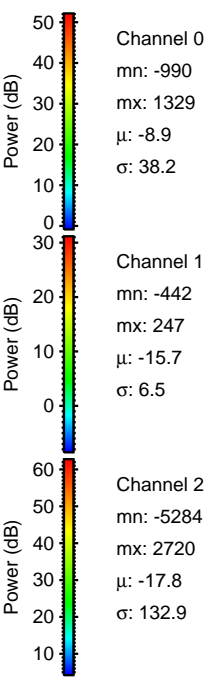
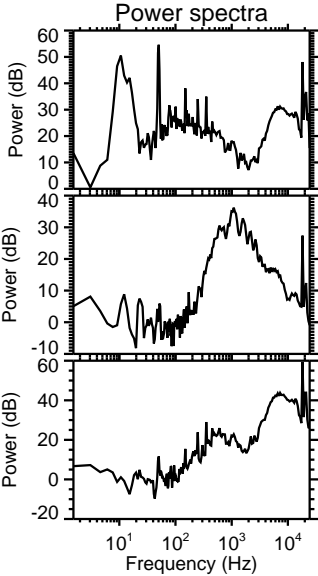
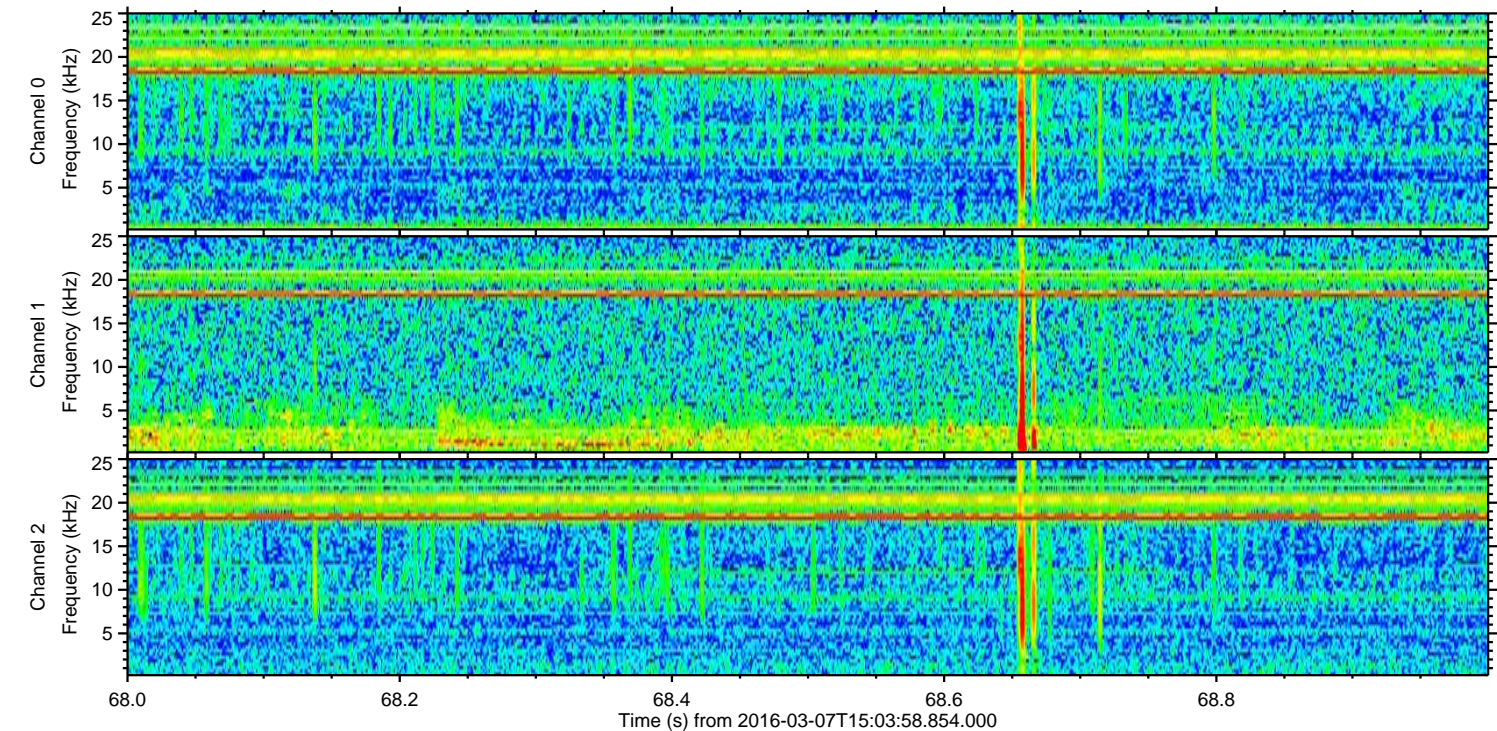
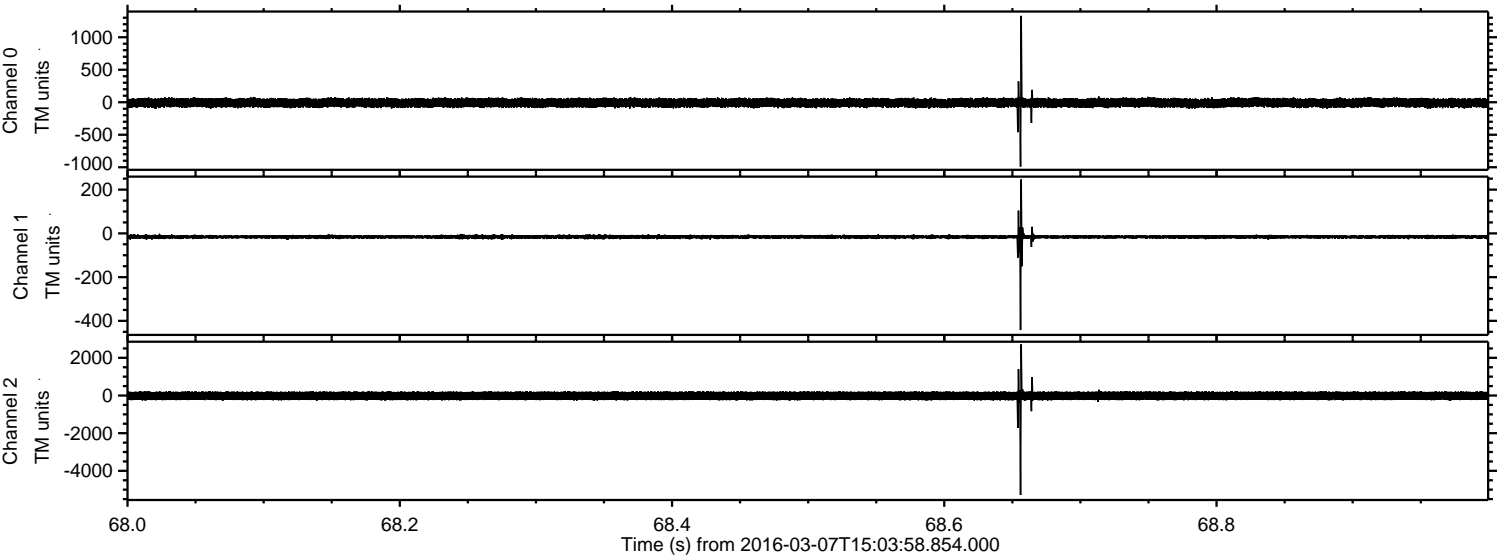

Processed Mon Apr 18 22:24:14 2016 by ELM ver.2012-10-06 from 001\_\_elm20160307\_150357\_\_dat00.bin

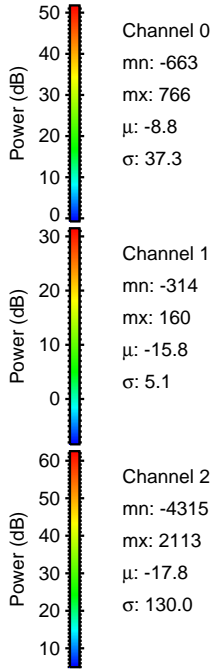
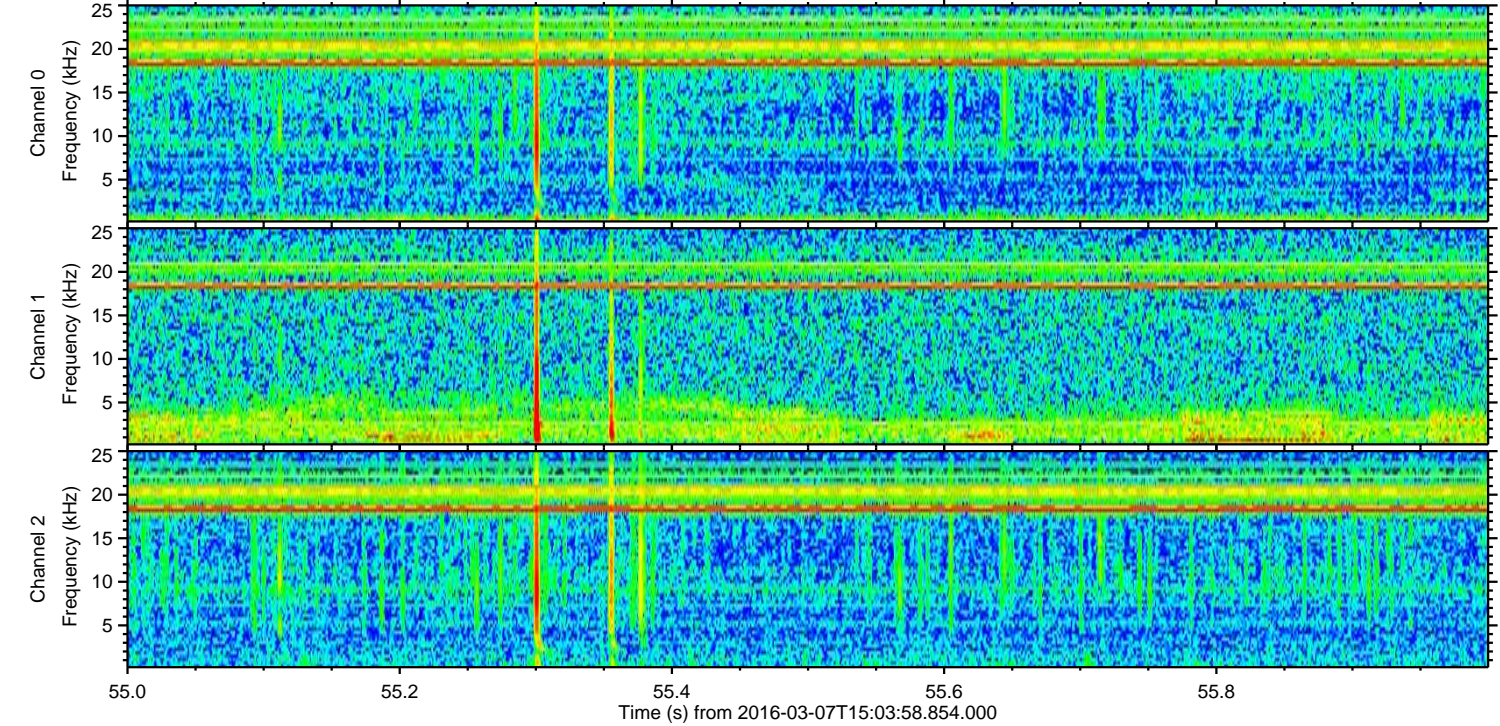
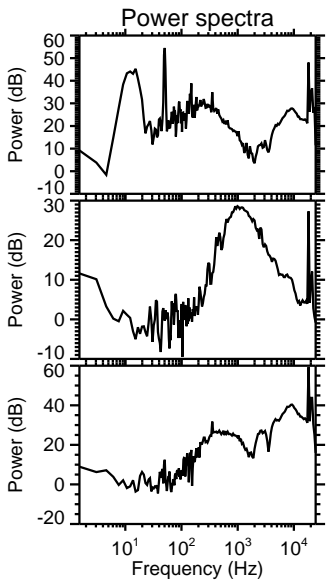
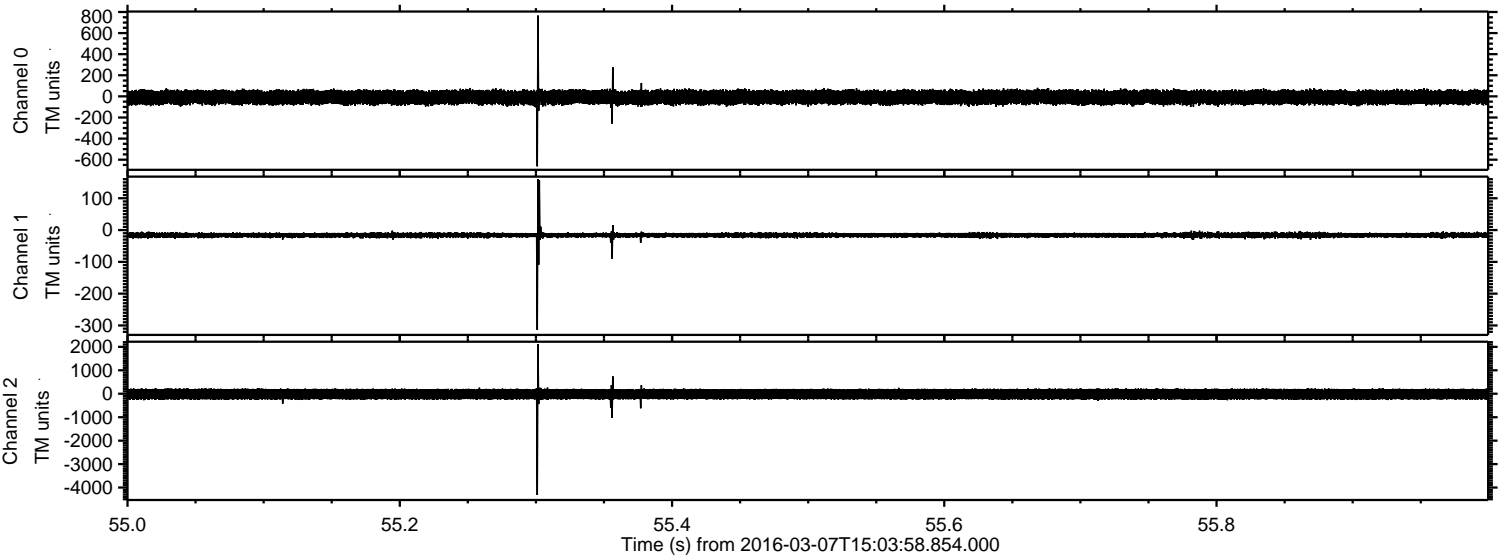

ELMAVAN 3D WAVEFORMS (Measured data sampled at 50 kHz) 51000 packets of 144 samples from 2016-03-07T15:03:58.854.000. Part 142/147

