

ELMAVAN 3D WAVEFORMS (Measured data sampled at 50 kHz) 51000 packets of 144 samples from 2016-03-07T14:53:58.417.000.

Processed Mon Apr 18 22:21:54 2016 by ELM ver.2012-10-06 from 001__elm20160307_145357__dat00.bin

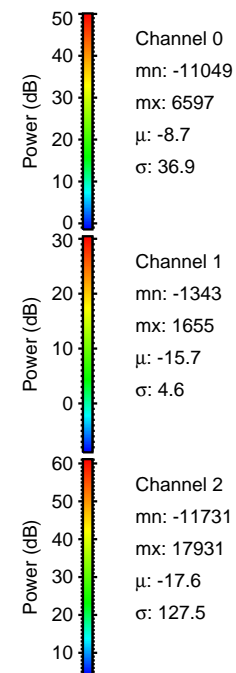
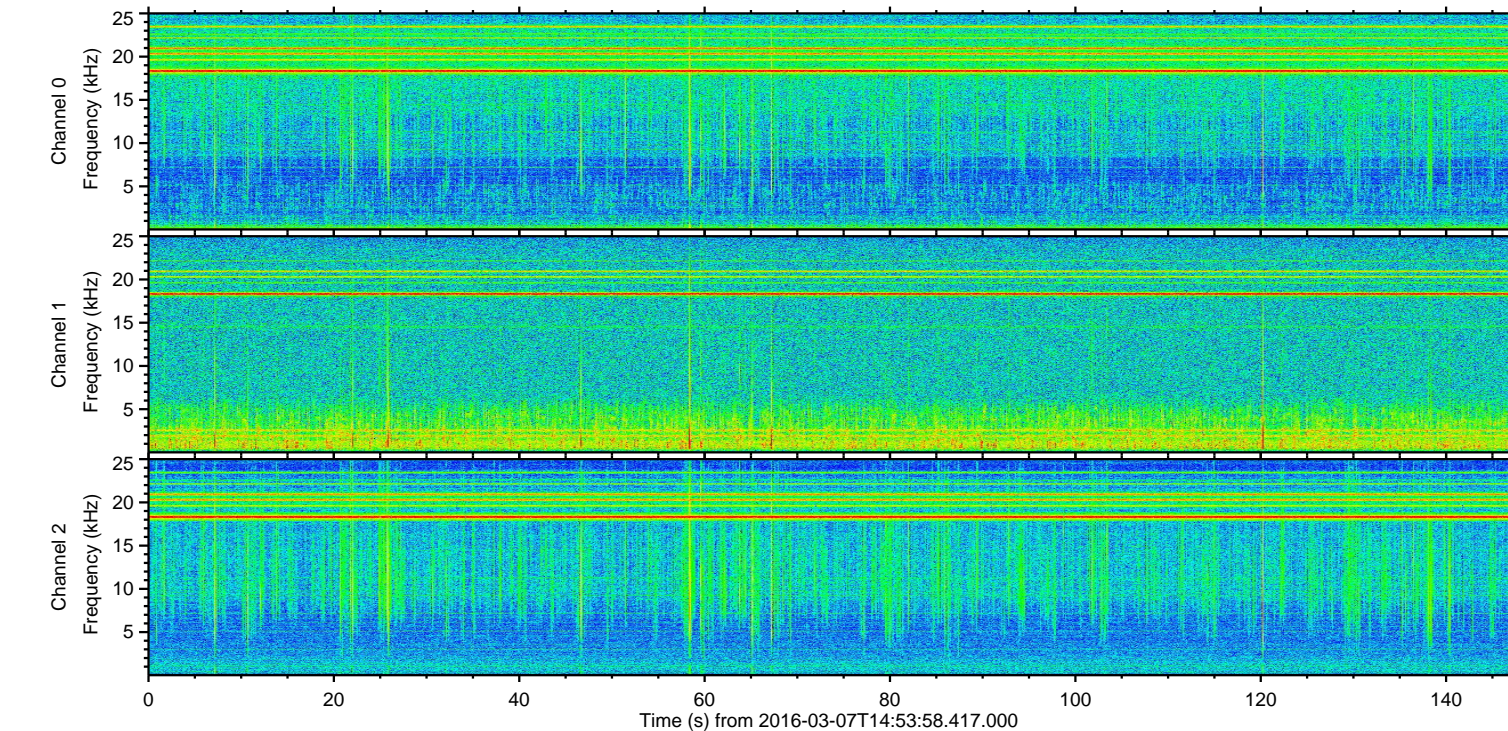
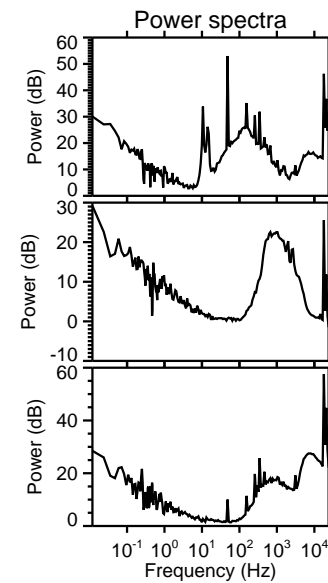
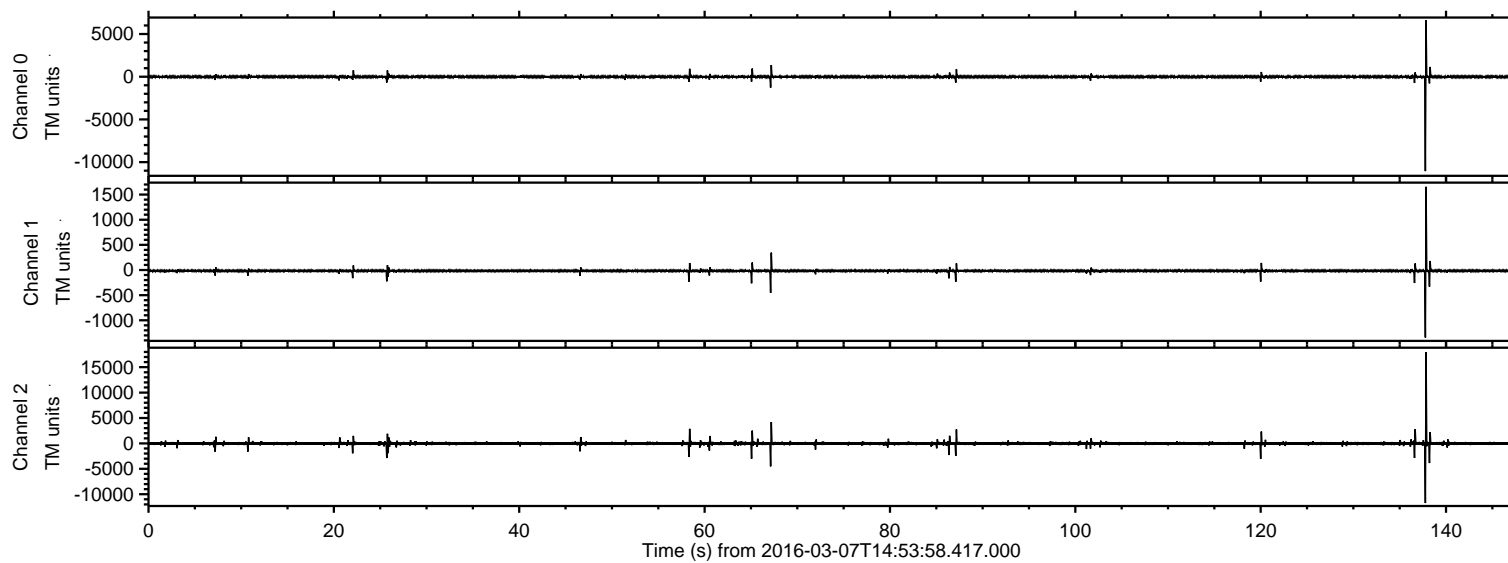

ELMAVAN 3D WAVEFORMS (Measured data sampled at 50 kHz) 51000 packets of 144 samples from 2016-03-07T14:53:58.417.000. Part 138/147

Processed Mon Apr 18 22:22:05 2016 by ELM ver.2012-10-06 from 001__elm20160307_145357__dat00.bin

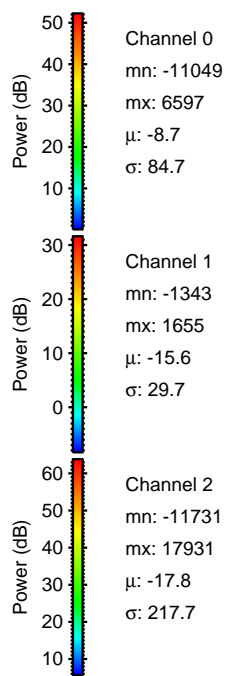
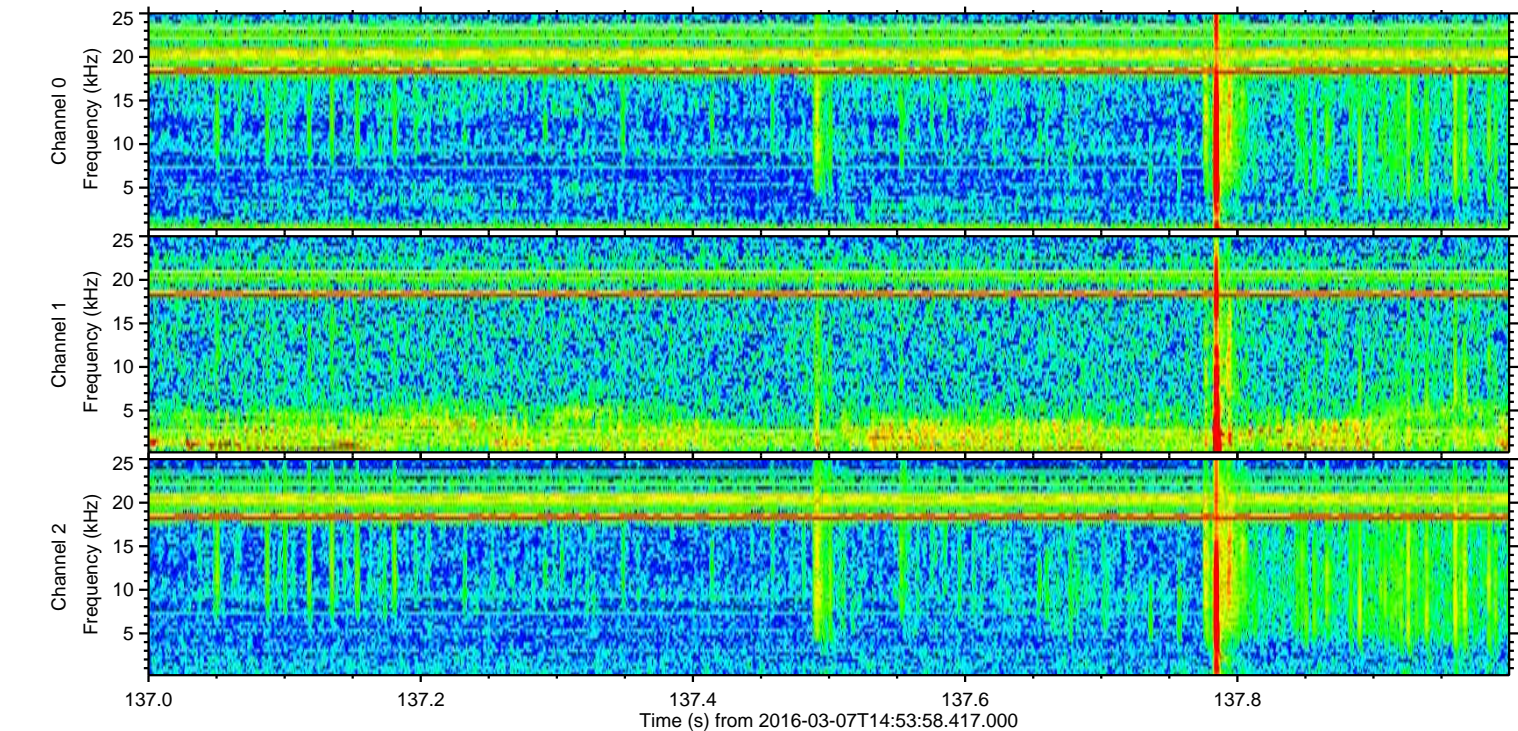
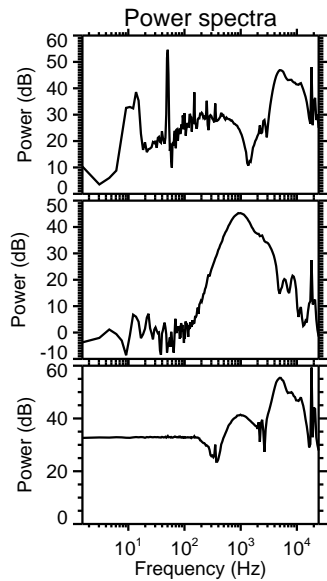
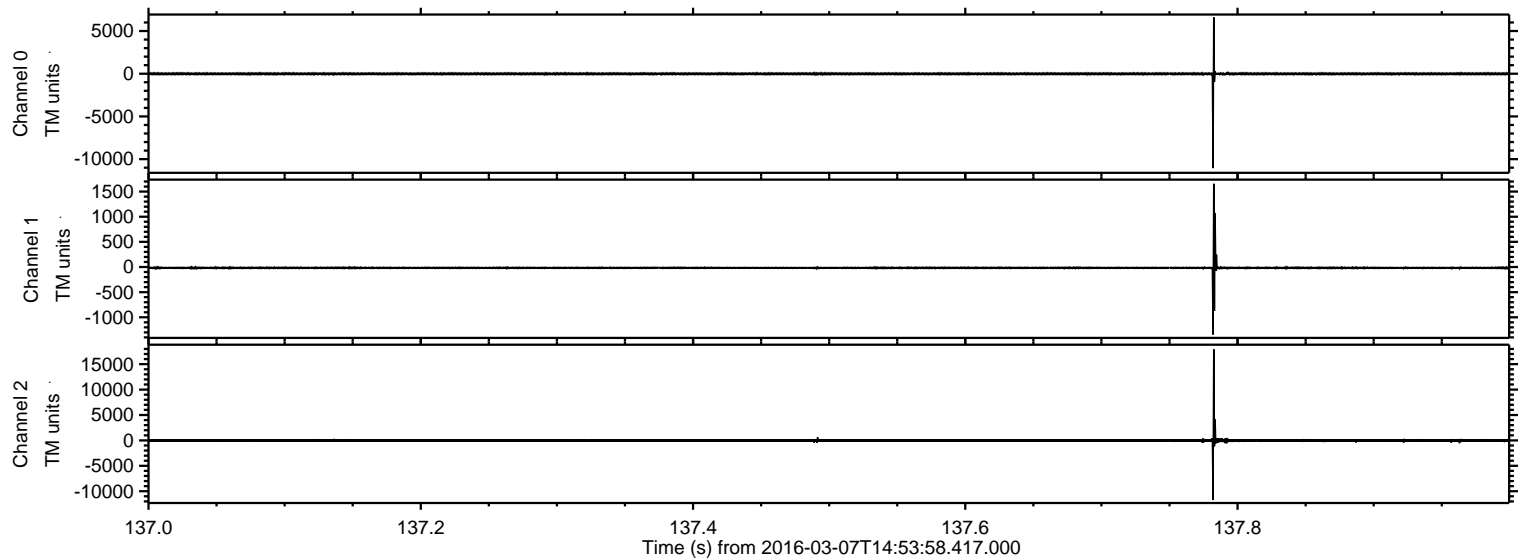

Processed Mon Apr 18 22:22:06 2016 by ELM ver.2012-10-06 from 001__elm20160307_145357__dat00.bin

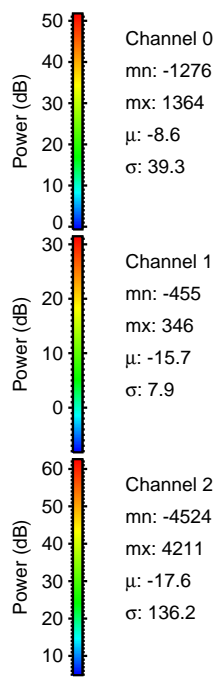
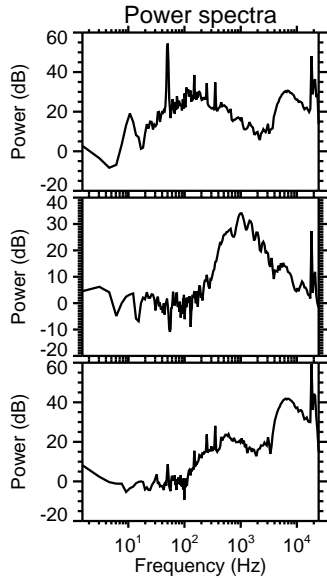
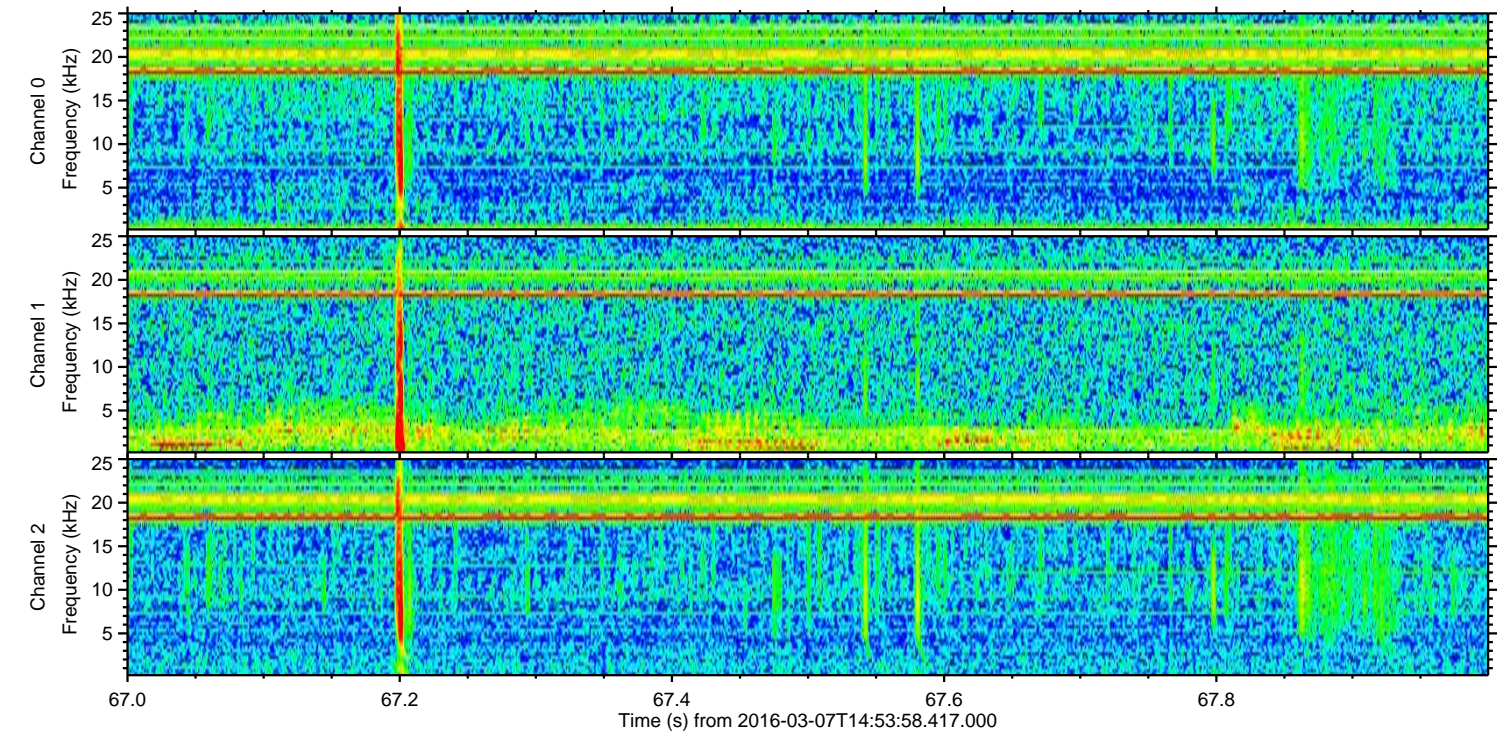
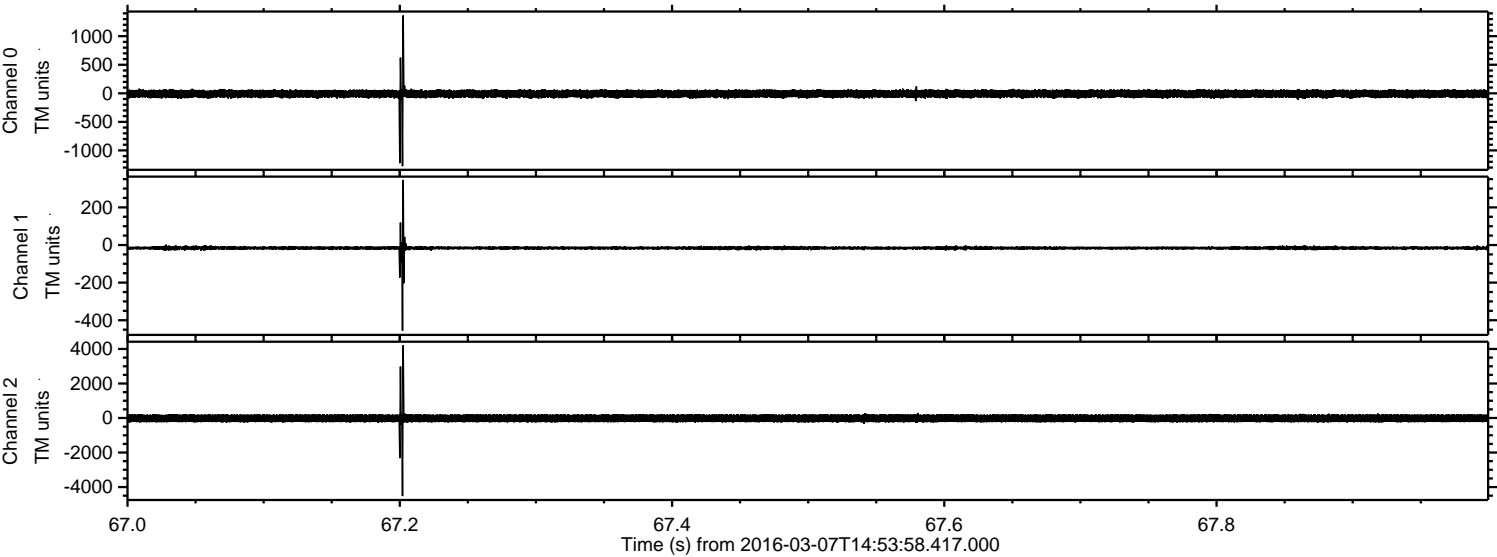

ELMAVAN 3D WAVEFORMS (Measured data sampled at 50 kHz) 51000 packets of 144 samples from 2016-03-07T14:53:58.417.000. Part 139/147

Processed Mon Apr 18 22:22:07 2016 by ELM ver.2012-10-06 from 001__elm20160307_145357__dat00.bin

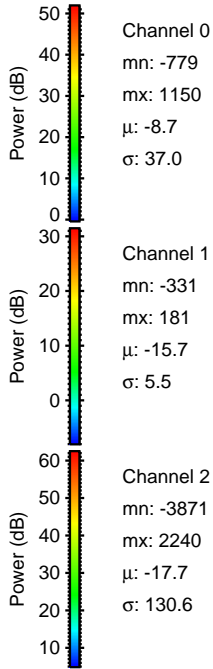
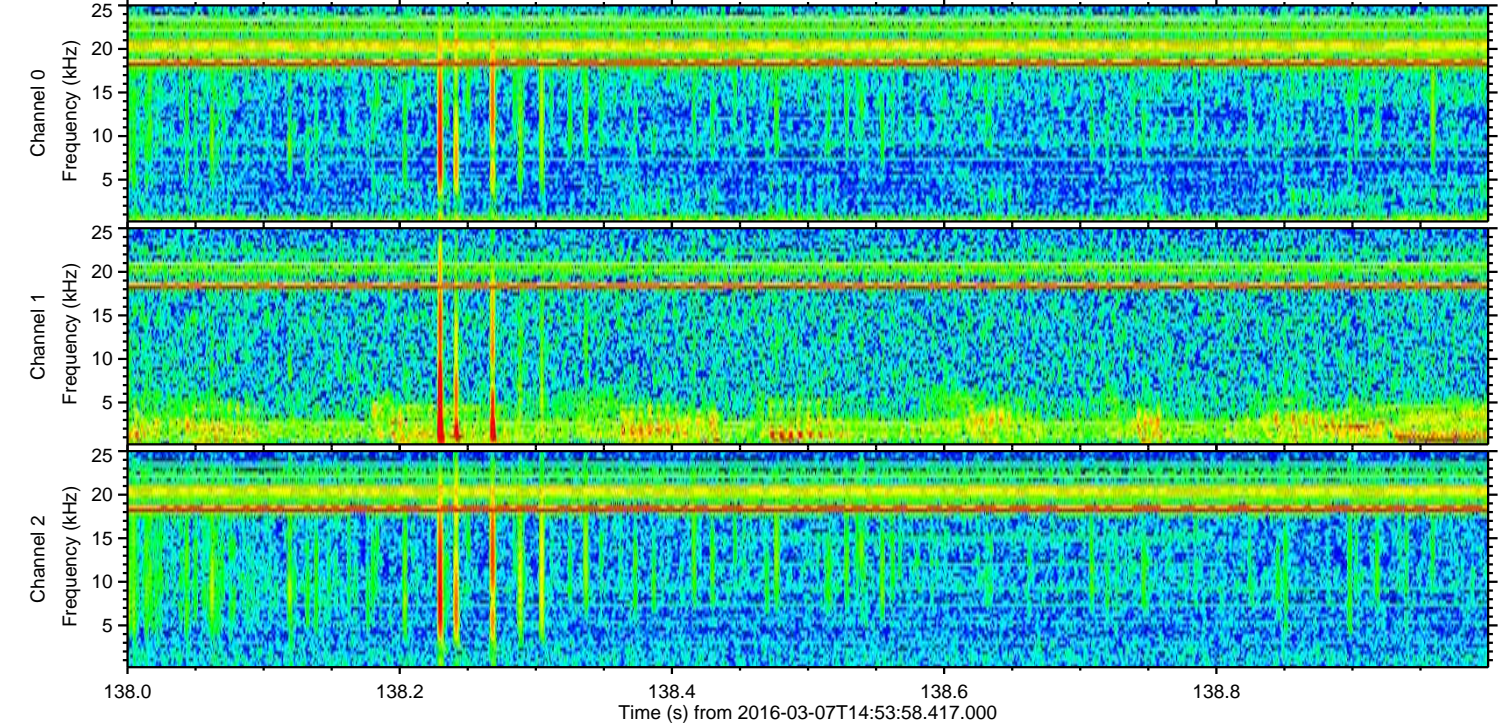
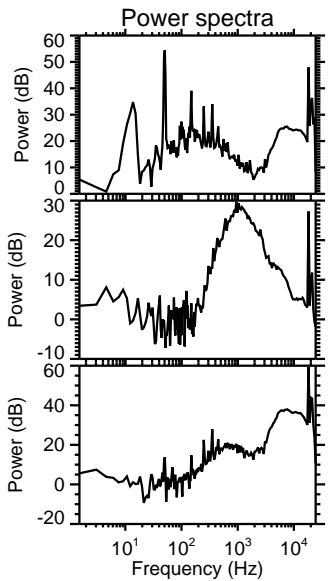
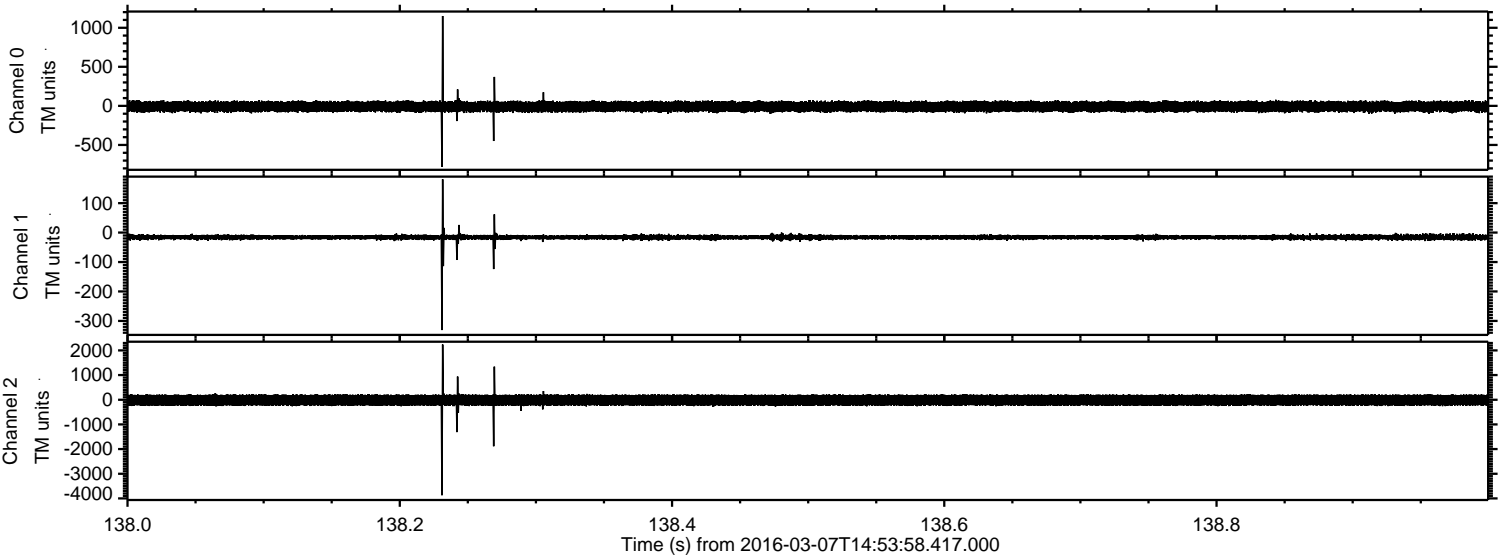

ELMAVAN 3D WAVEFORMS (Measured data sampled at 50 kHz) 51000 packets of 144 samples from 2016-03-07T14:53:58.417.000. Part 121/147

Processed Mon Apr 18 22:22:08 2016 by ELM ver.2012-10-06 from 001__elm20160307_145357__dat00.bin

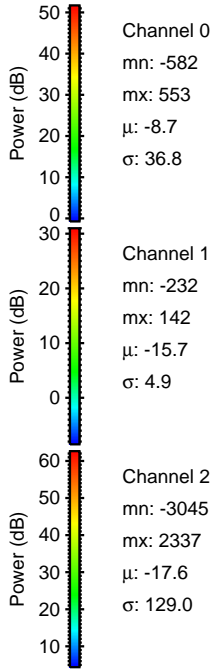
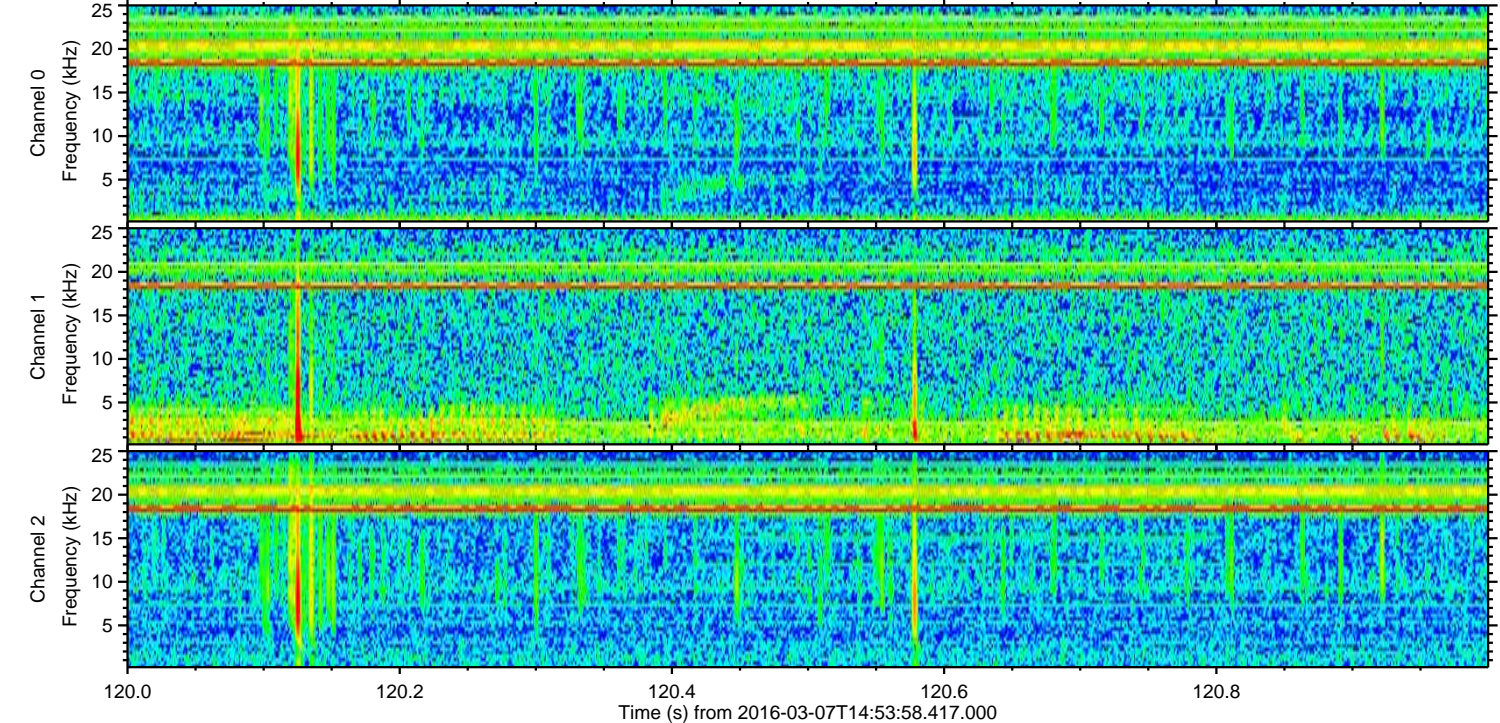
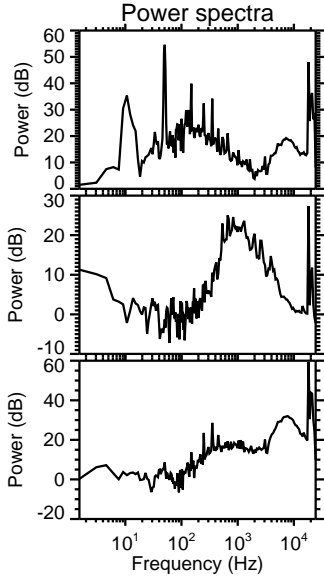
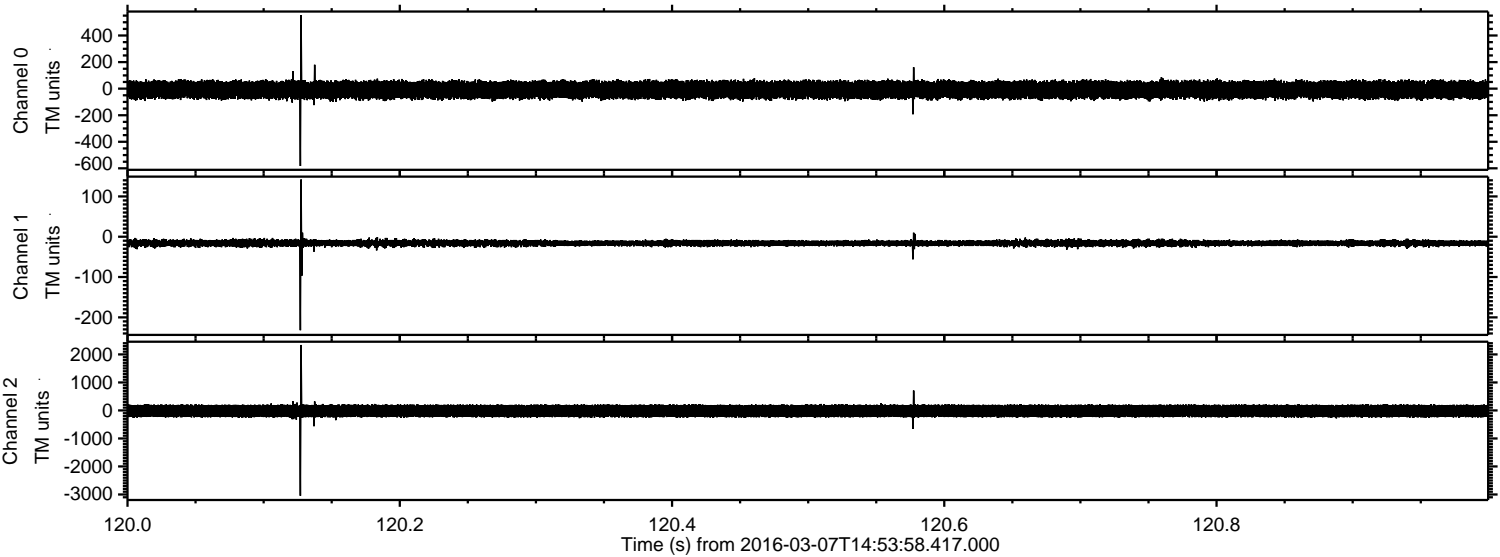

Processed Mon Apr 18 22:22:09 2016 by ELM ver.2012-10-06 from 001__elm20160307_145357__dat00.bin

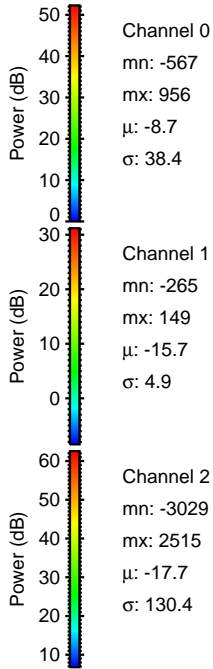
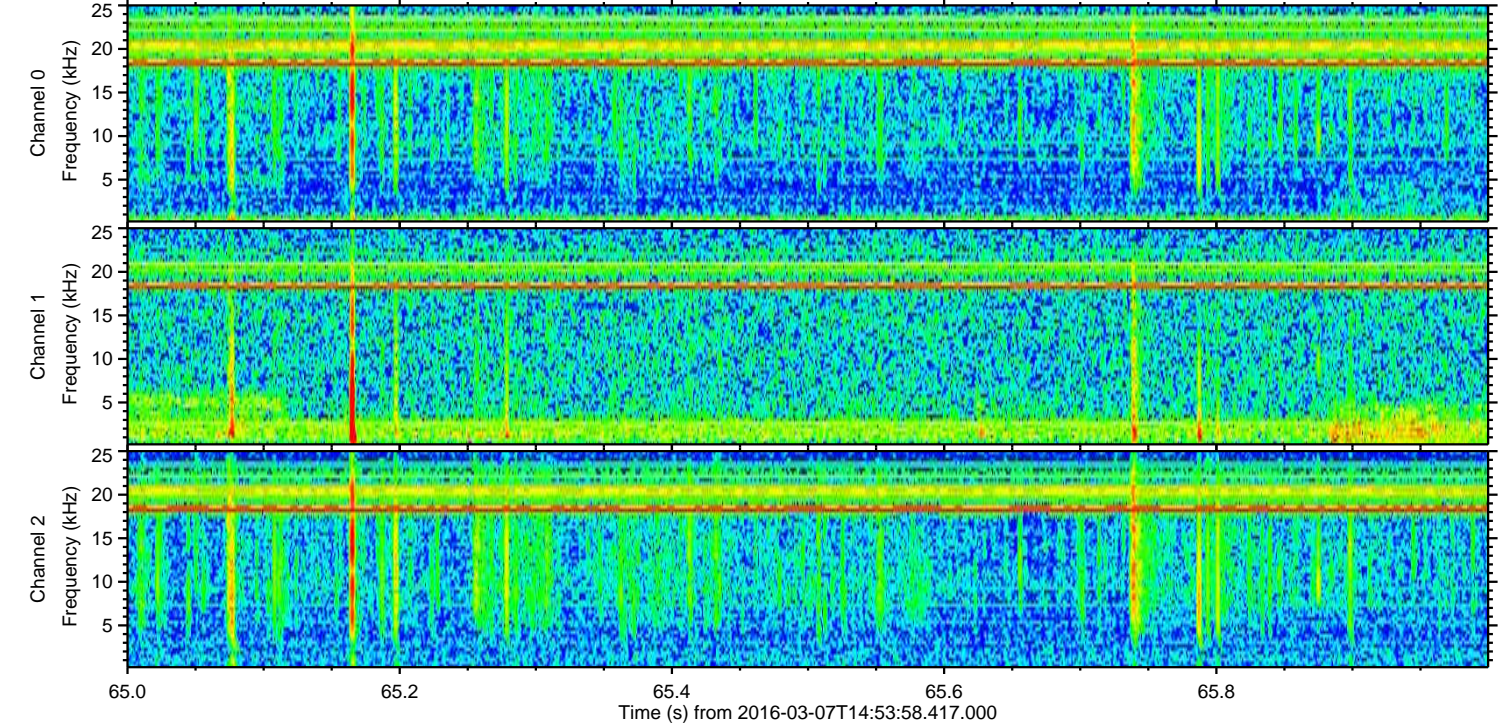
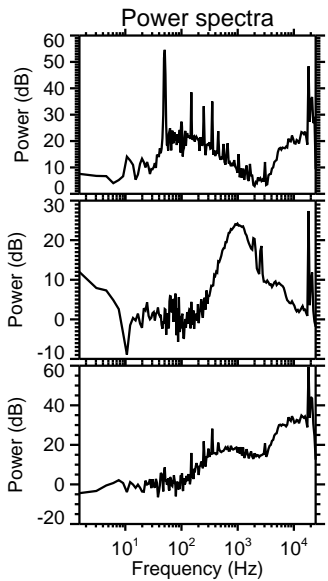
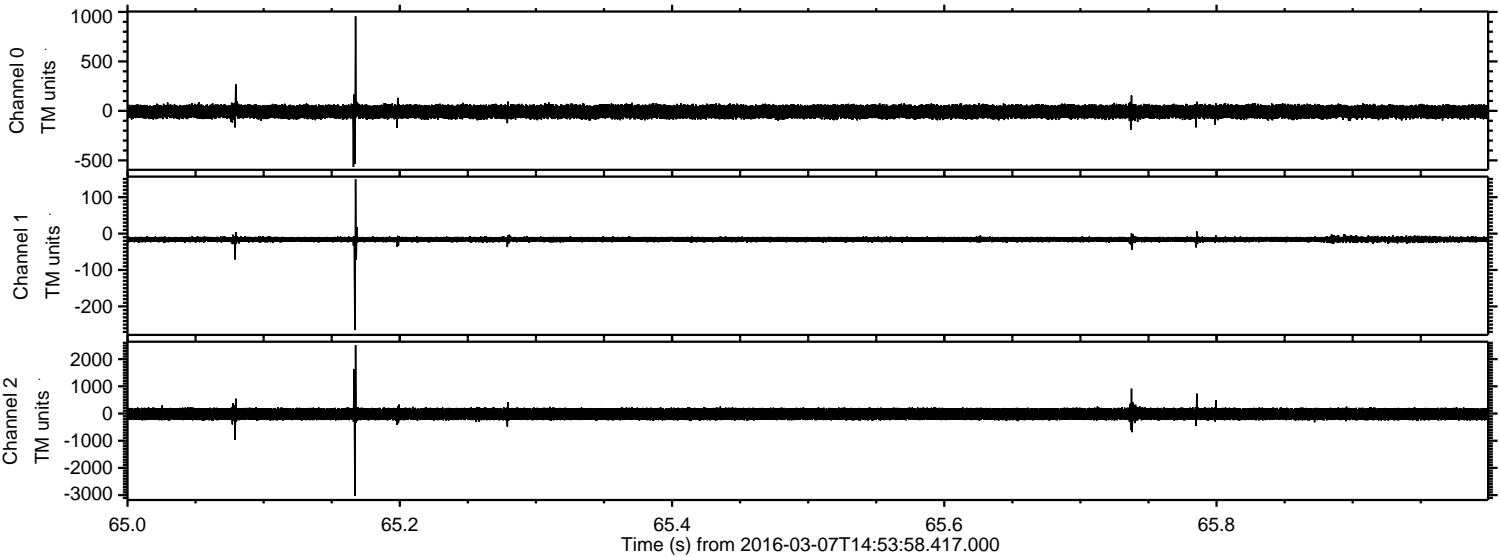

Processed Mon Apr 18 22:22:10 2016 by ELM ver.2012-10-06 from 001__elm20160307_145357__dat00.bin

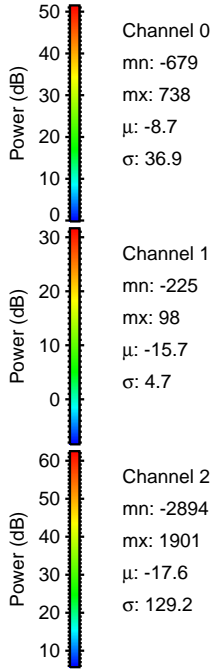
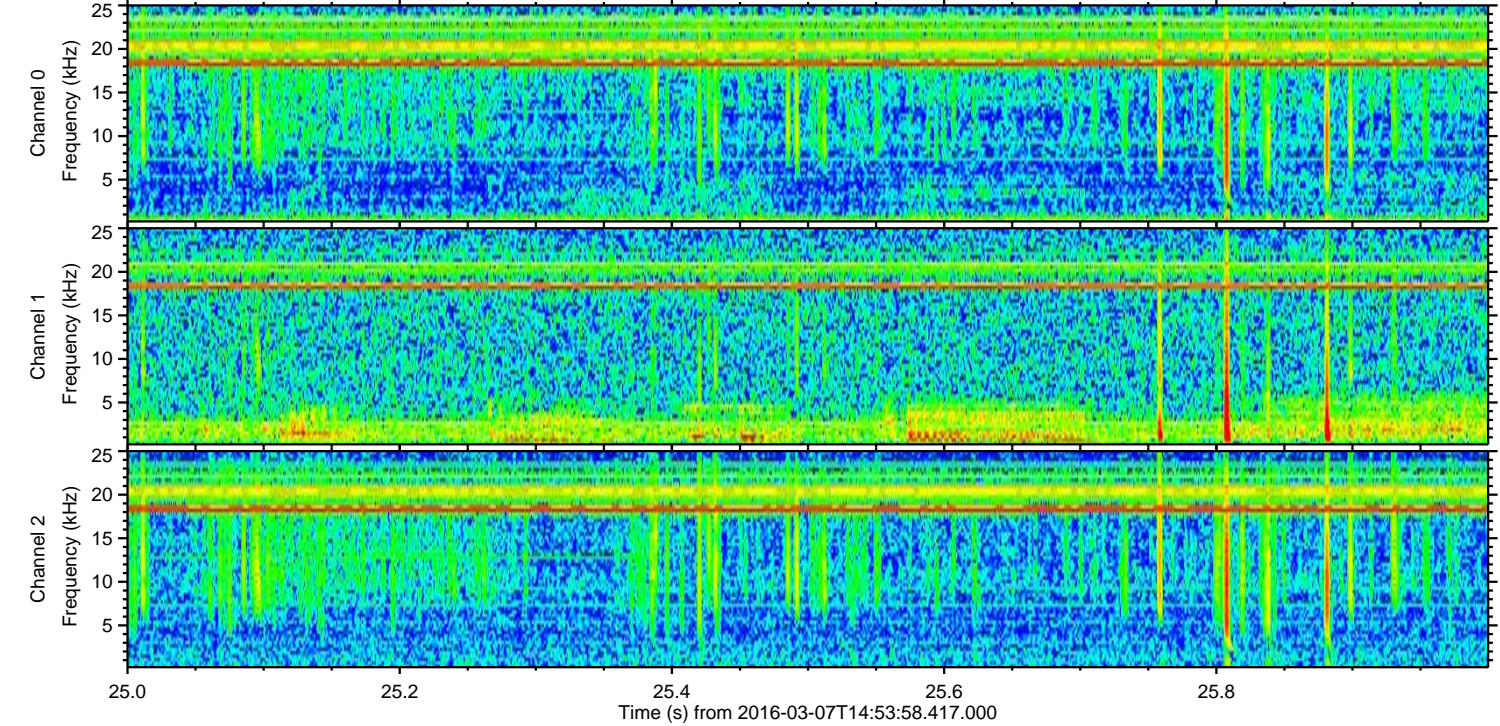
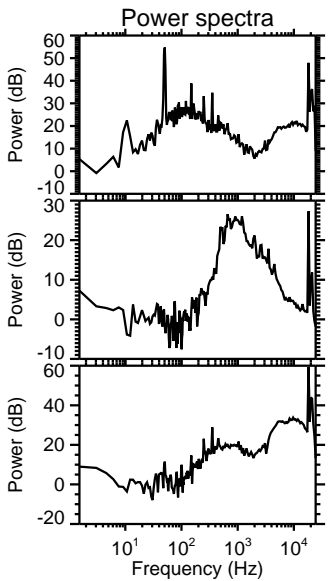
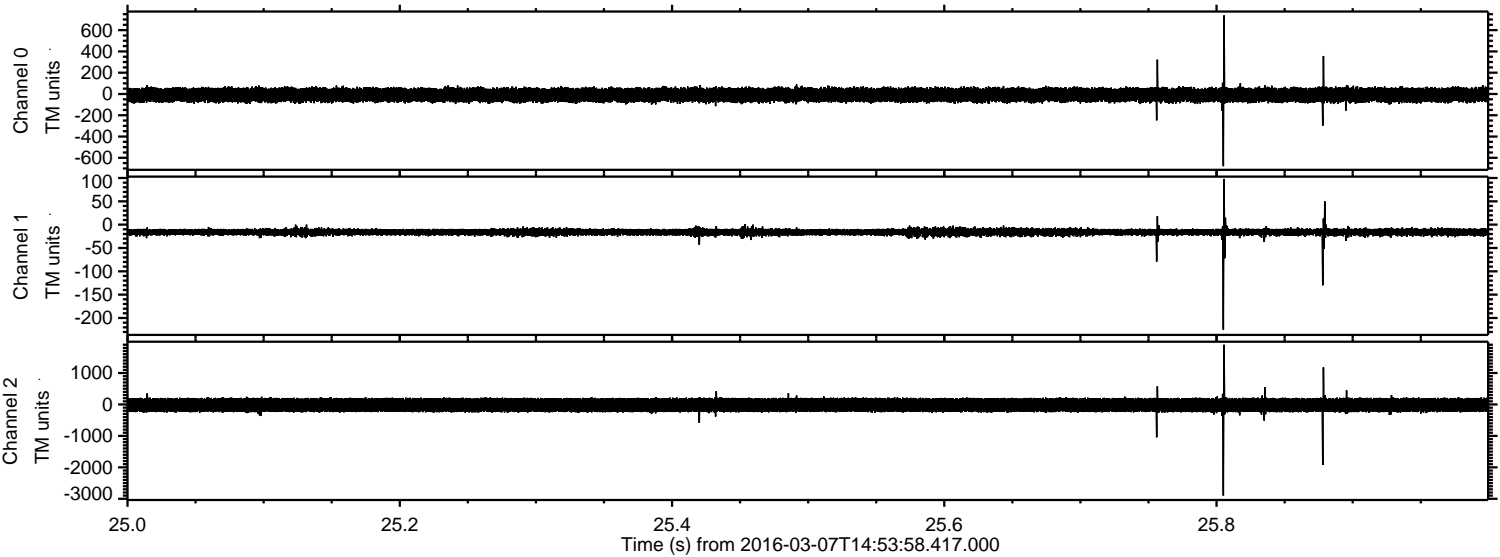

ELMAVAN 3D WAVEFORMS (Measured data sampled at 50 kHz) 51000 packets of 144 samples from 2016-03-07T14:53:58.417.000. Part 137/147

Processed Mon Apr 18 22:22:11 2016 by ELM ver.2012-10-06 from 001__elm20160307_145357__dat00.bin

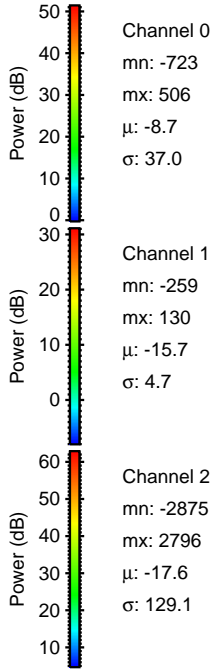
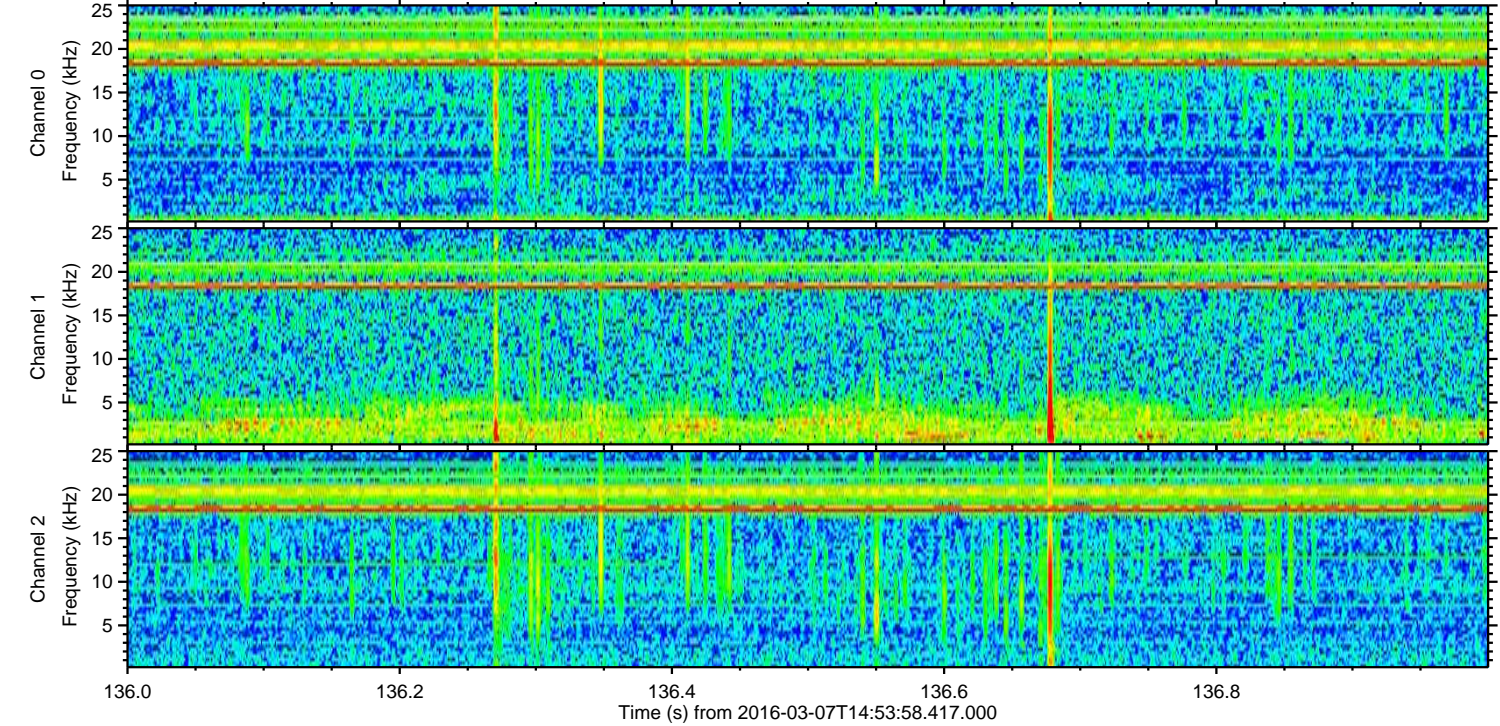
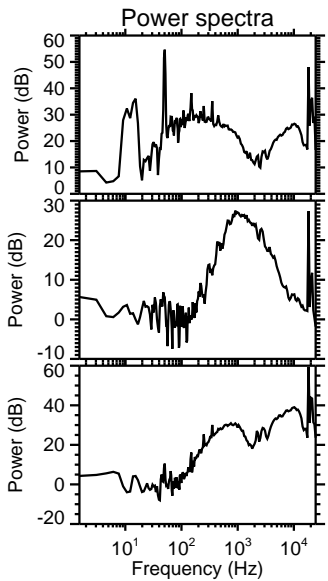
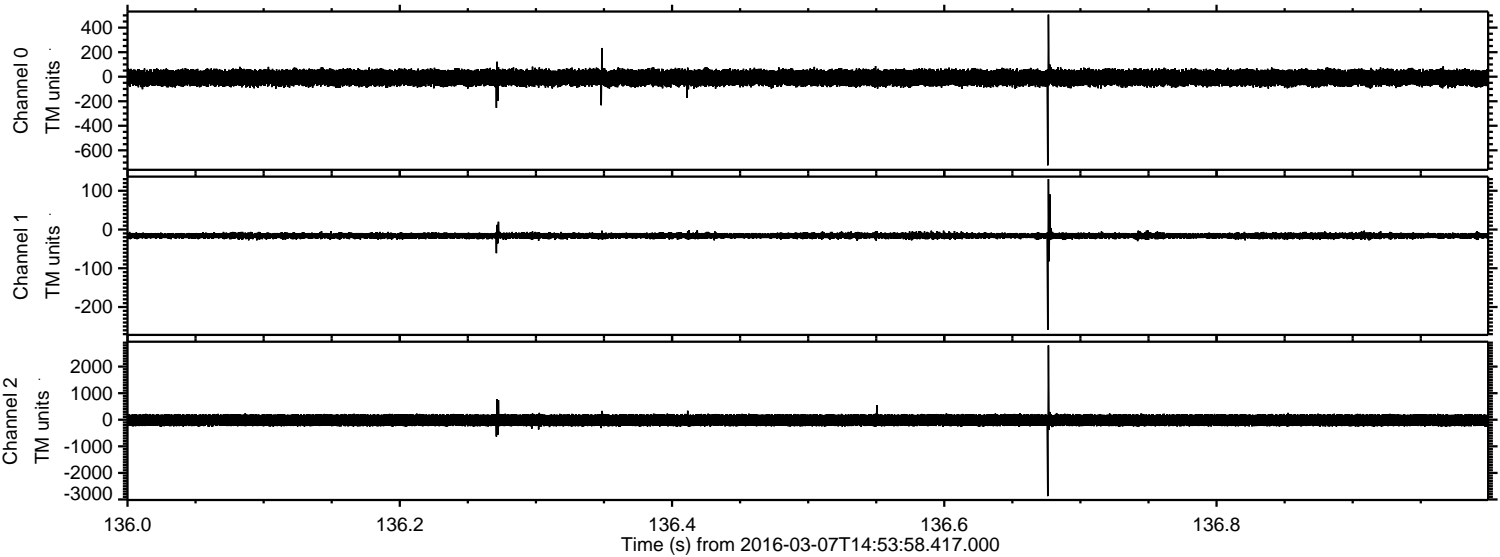

Processed Mon Apr 18 22:22:12 2016 by ELM ver.2012-10-06 from 001__elm20160307_145357__dat00.bin

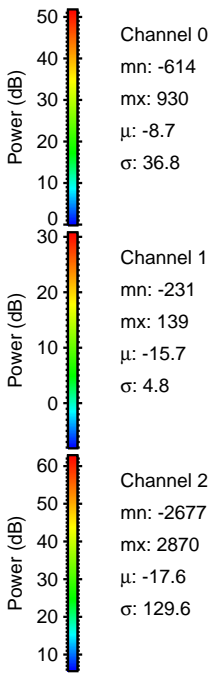
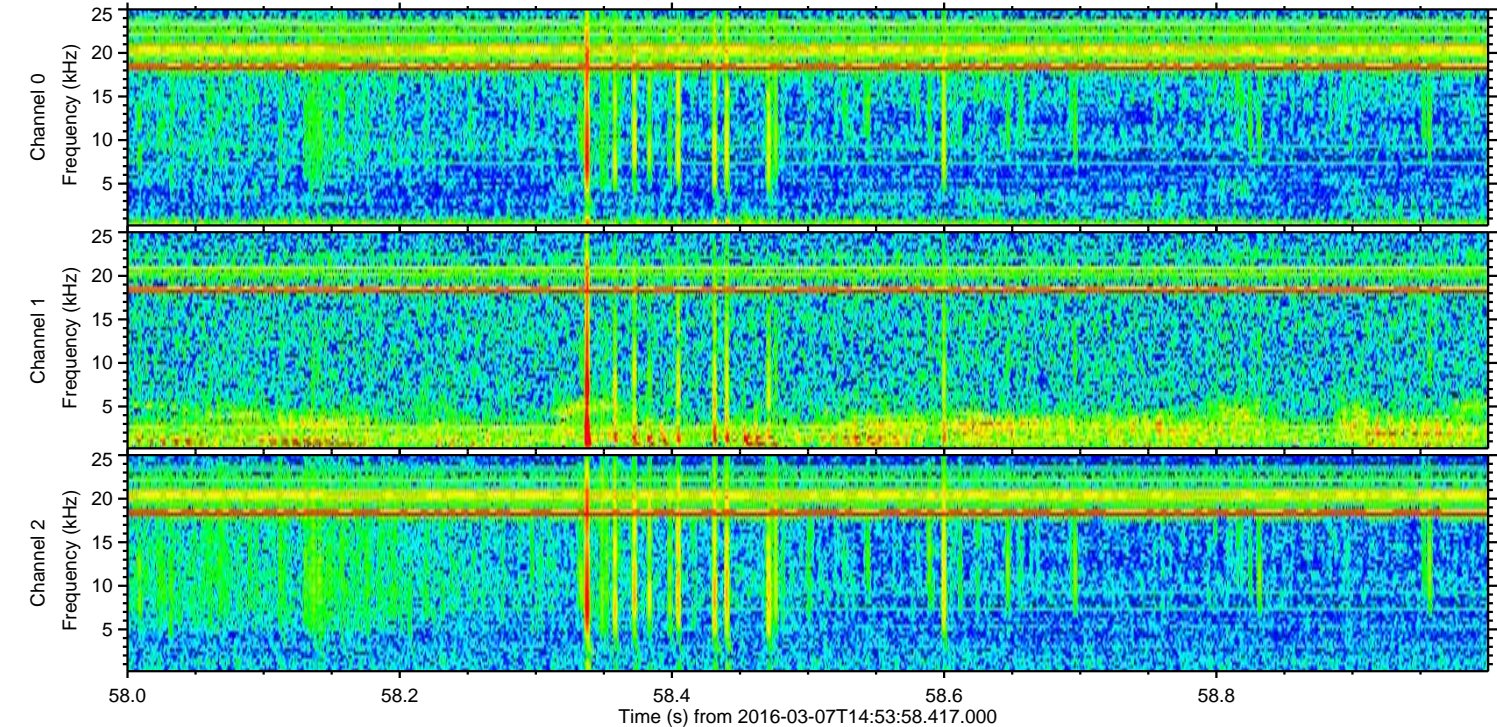
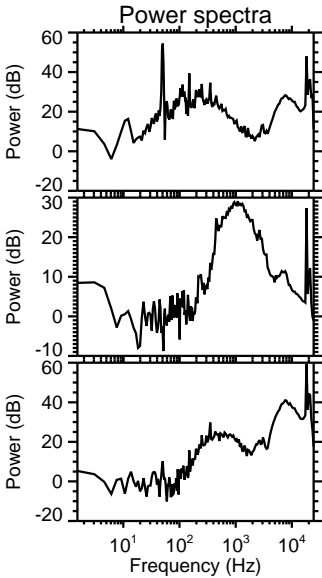
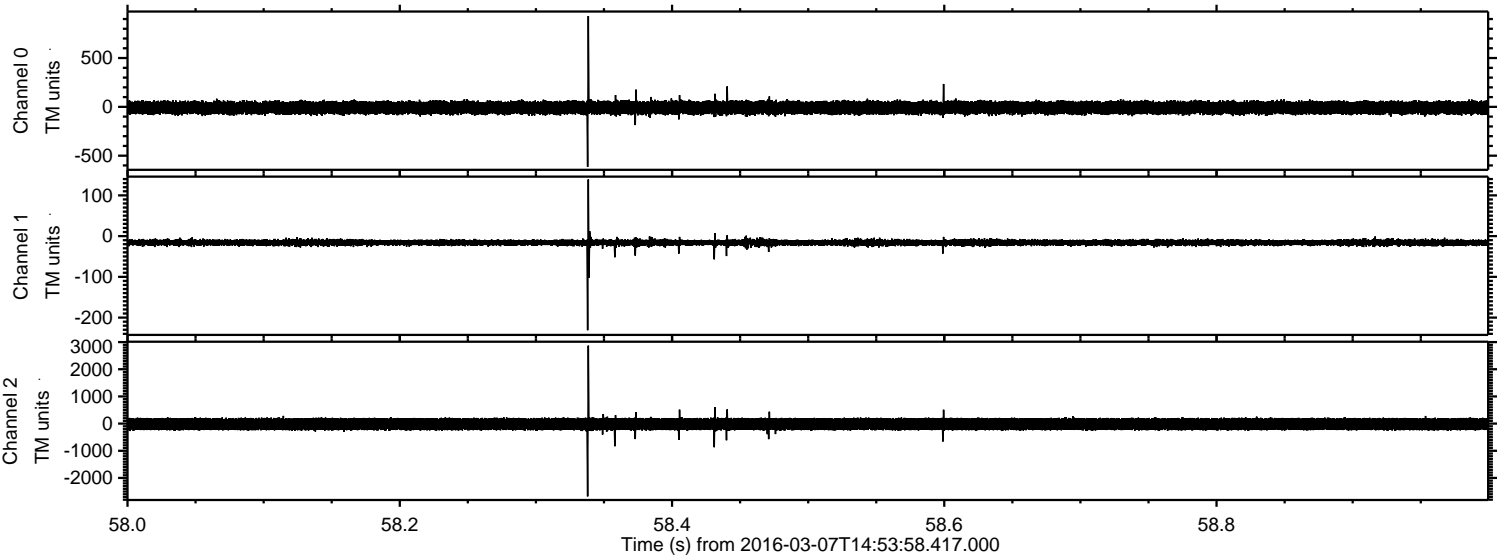

Processed Mon Apr 18 22:22:13 2016 by ELM ver.2012-10-06 from 001__elm20160307_145357__dat00.bin

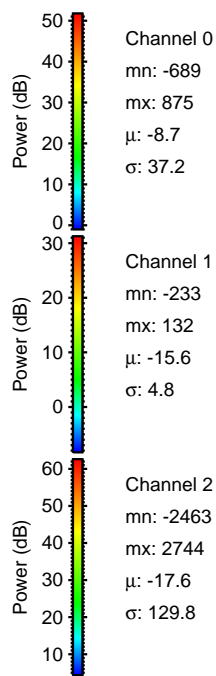
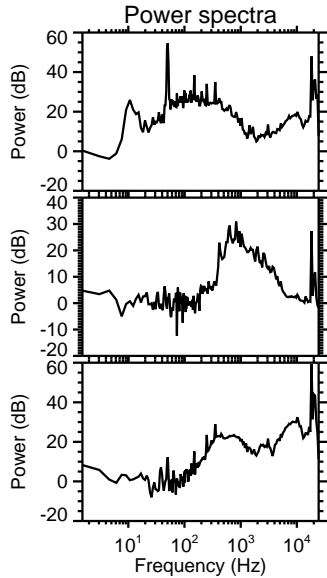
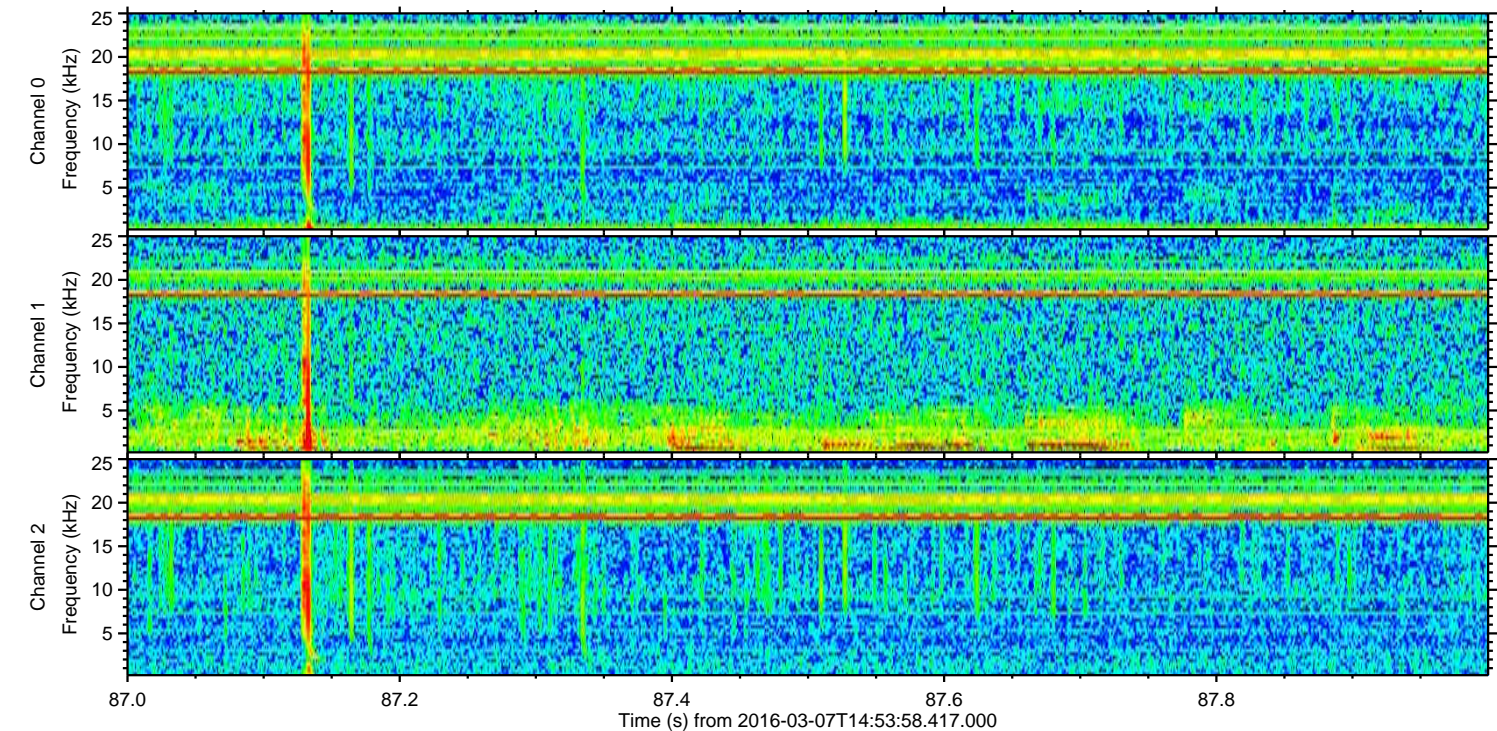
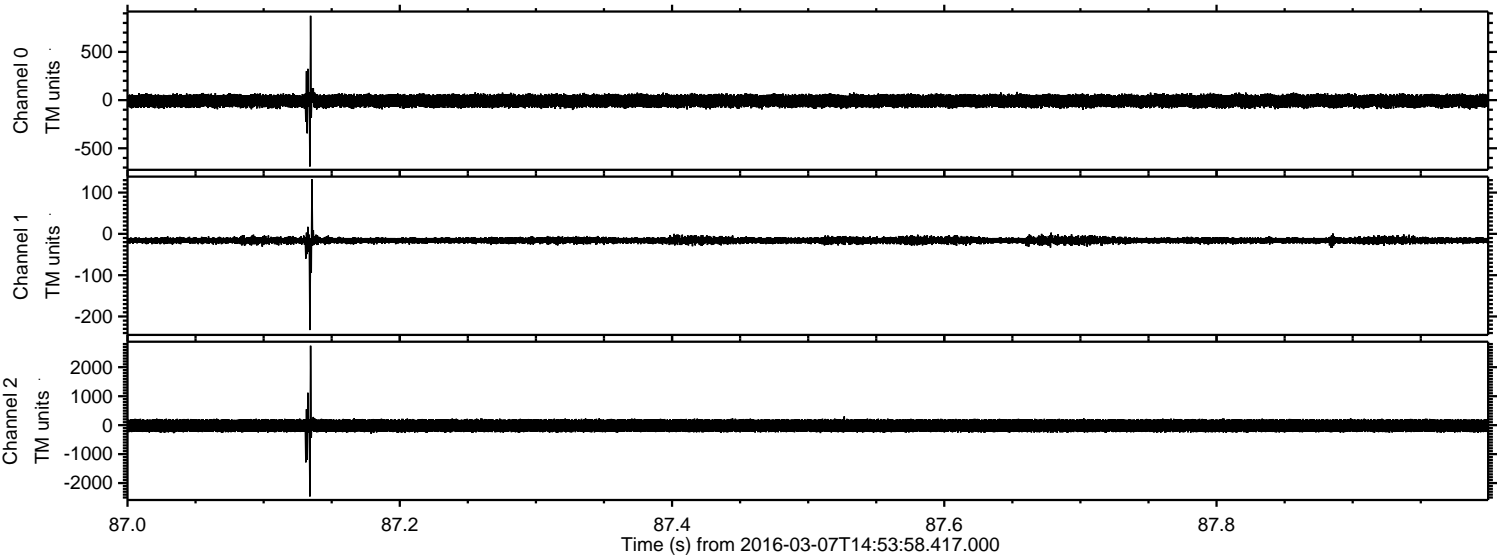

Channel 0
mn: -689
mx: 875
 μ : -8.7
 σ : 37.2

Channel 1
mn: -233
mx: 132
 μ : -15.6
 σ : 4.8

Channel 2
mn: -2463
mx: 2744
 μ : -17.6
 σ : 129.8

Processed Mon Apr 18 22:22:14 2016 by ELM ver.2012-10-06 from 001__elm20160307_145357__dat00.bin

