

# ELMAVAN 3D WAVEFORMS (Measured data sampled at 50 kHz) 51000 packets of 144 samples from 2016-03-07T10:38:47.001.999.

Processed Mon Apr 18 21:30:14 2016 by ELM ver.2012-10-06 from 001\_\_elm20160307\_103845\_\_dat00.bin

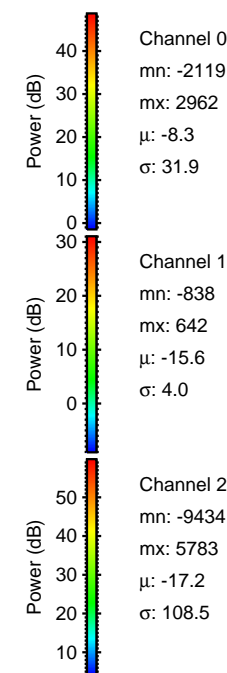

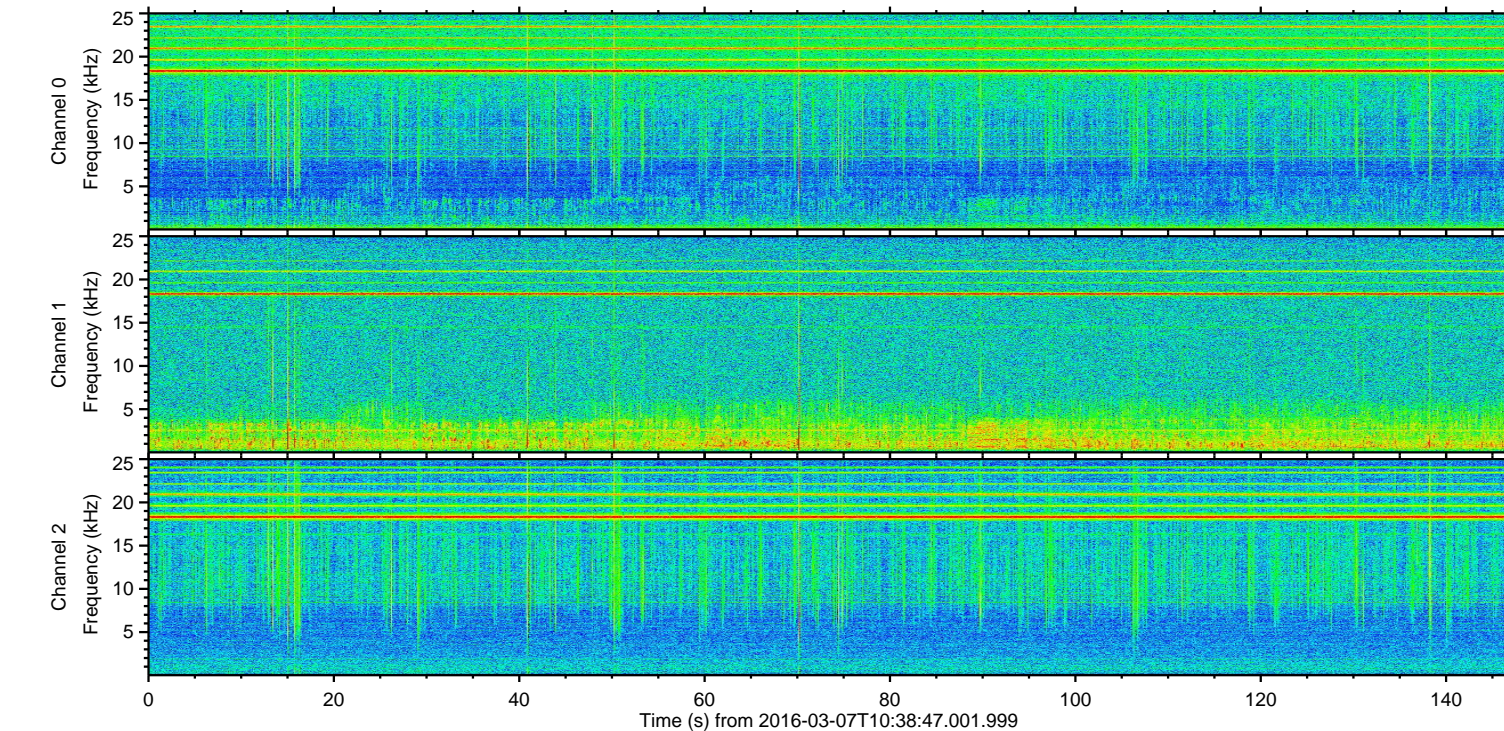
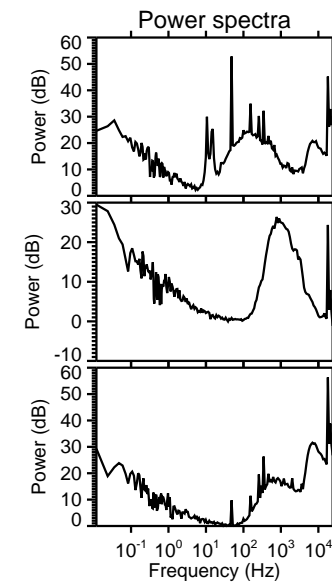
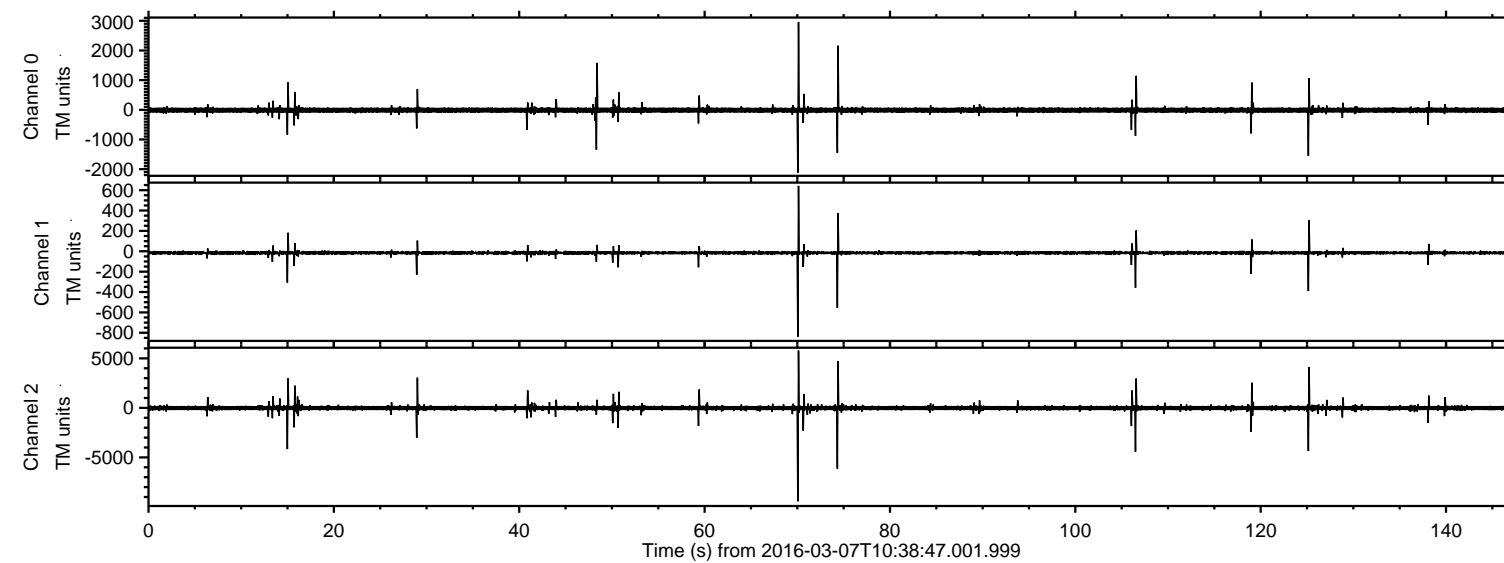

Processed Mon Apr 18 21:30:25 2016 by ELM ver.2012-10-06 from 001\_\_elm20160307\_103845\_\_dat00.bin

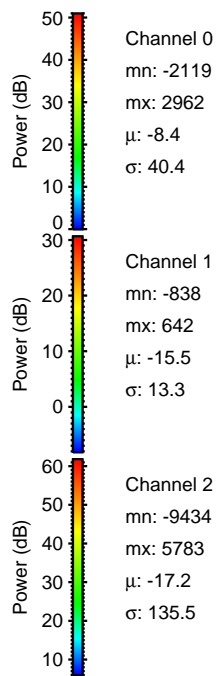
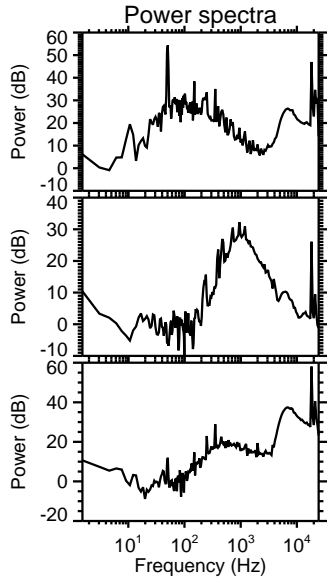
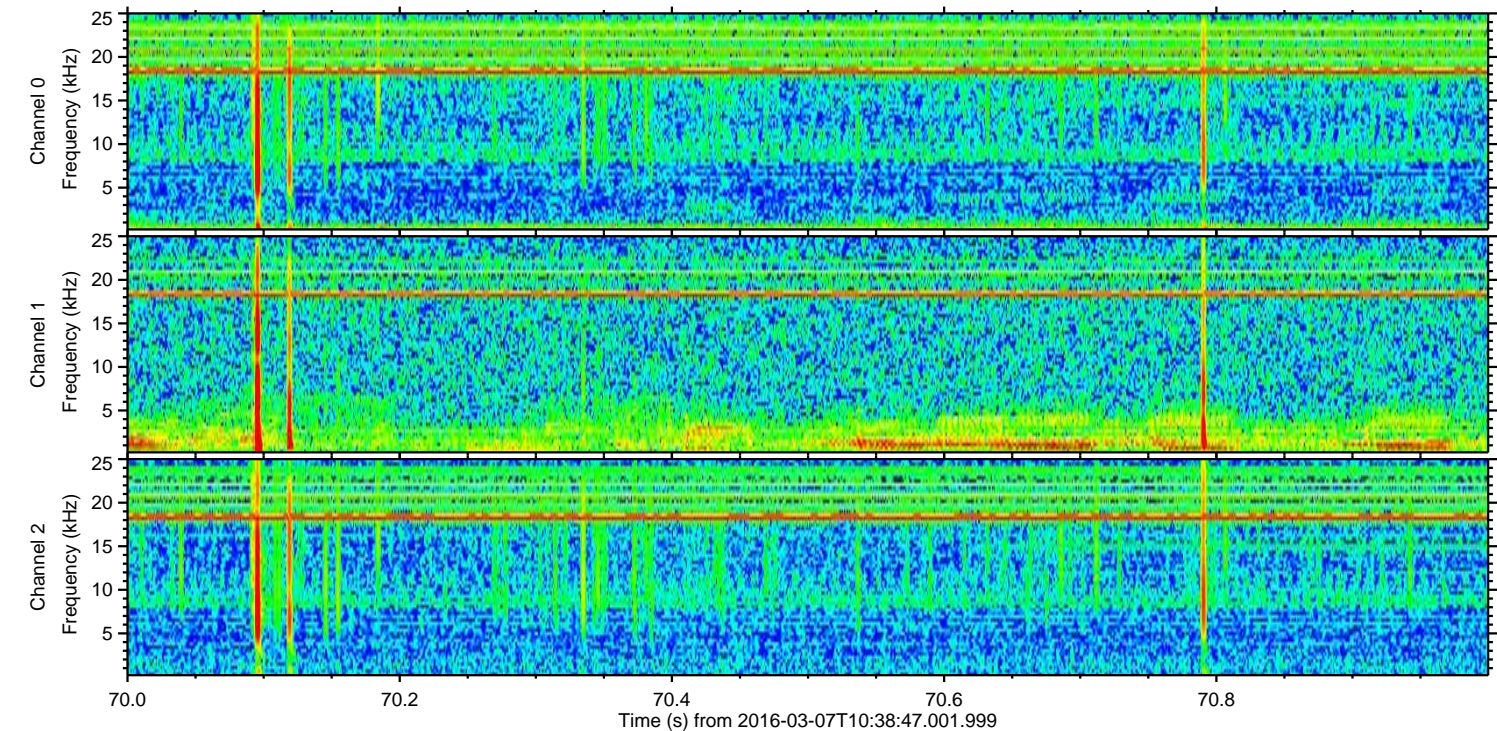
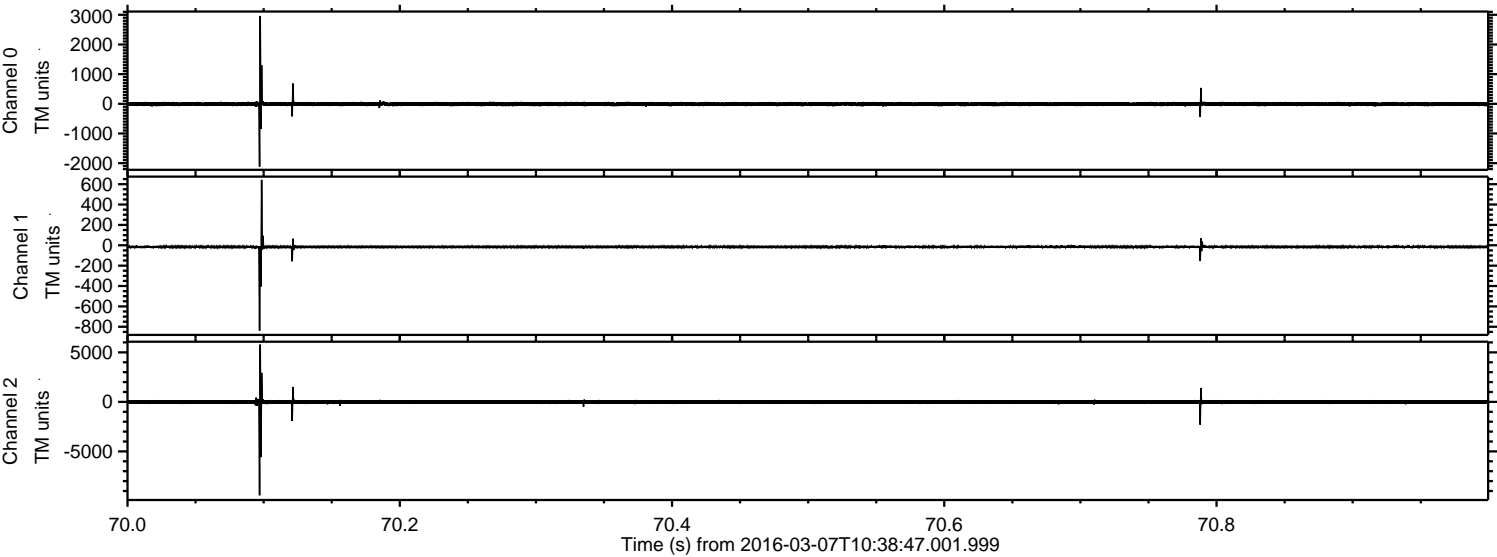



Processed Mon Apr 18 21:30:26 2016 by ELM ver.2012-10-06 from 001\_\_elm20160307\_103845\_\_dat00.bin

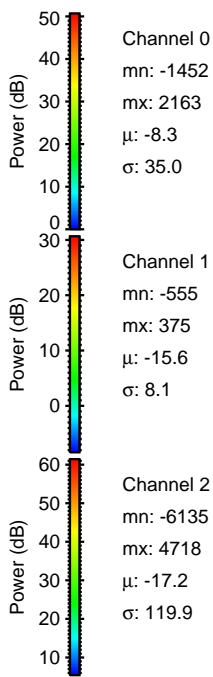
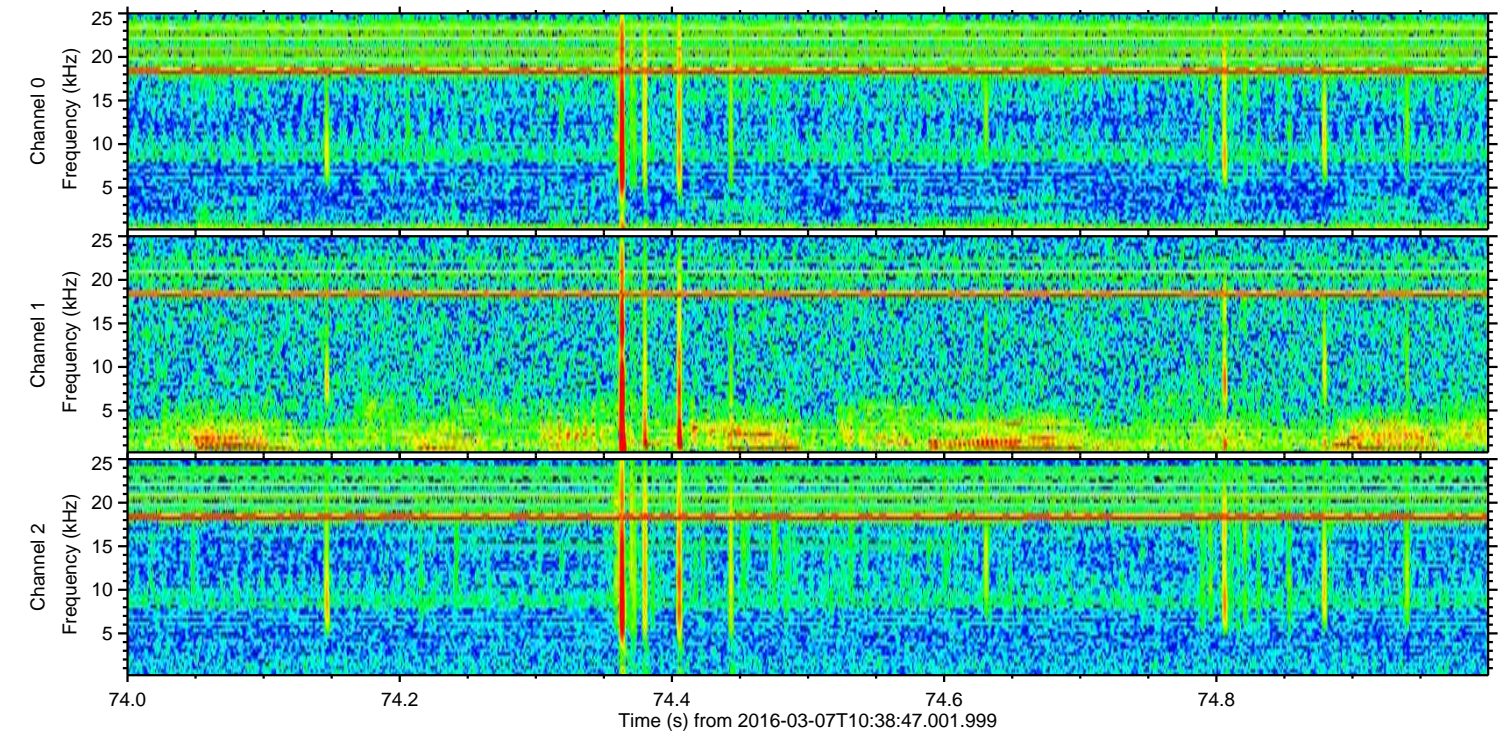
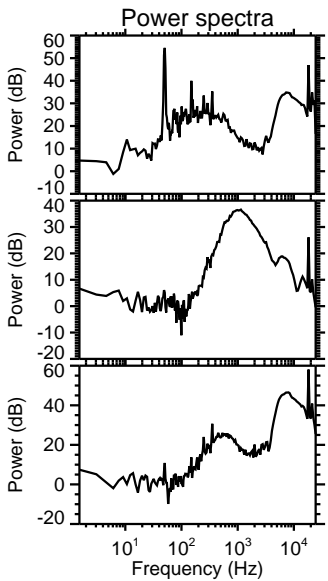
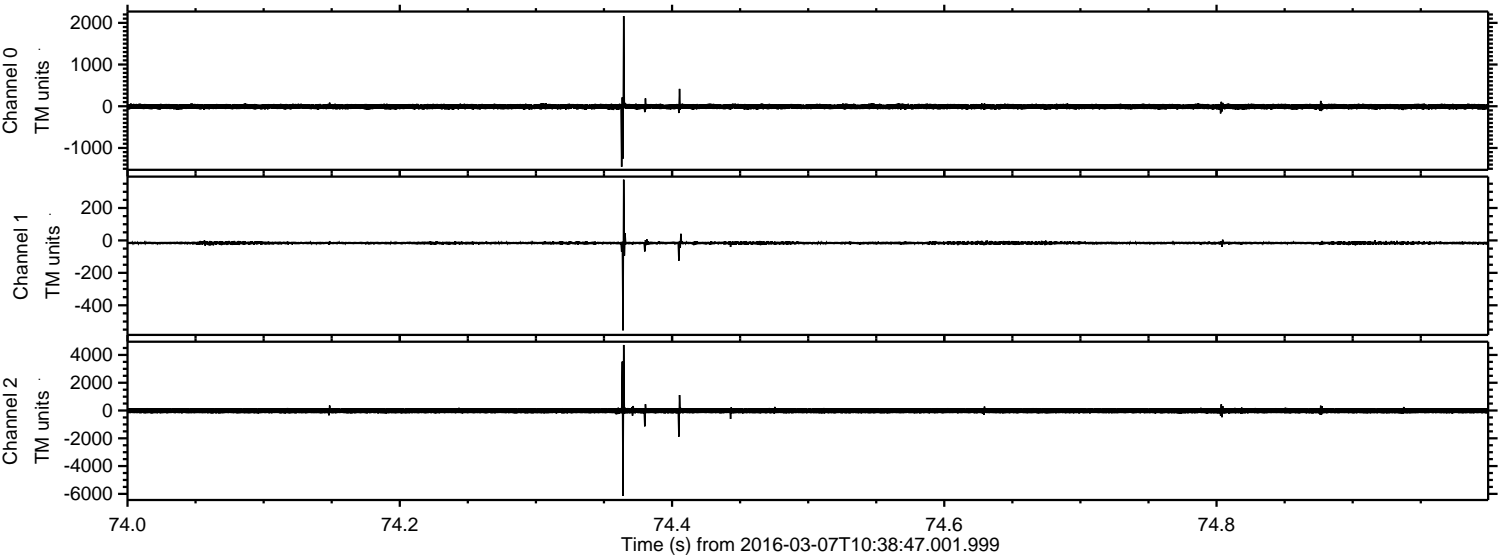



ELMAVAN 3D WAVEFORMS (Measured data sampled at 50 kHz) 51000 packets of 144 samples from 2016-03-07T10:38:47.001.999. Part 107/147

Processed Mon Apr 18 21:30:27 2016 by ELM ver.2012-10-06 from 001\_\_elm20160307\_103845\_\_dat00.bin

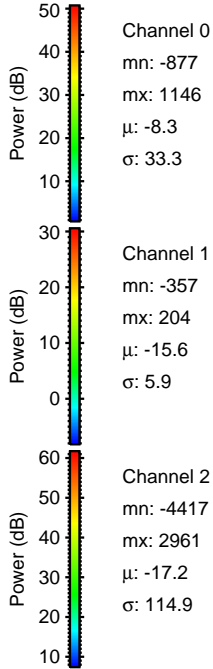
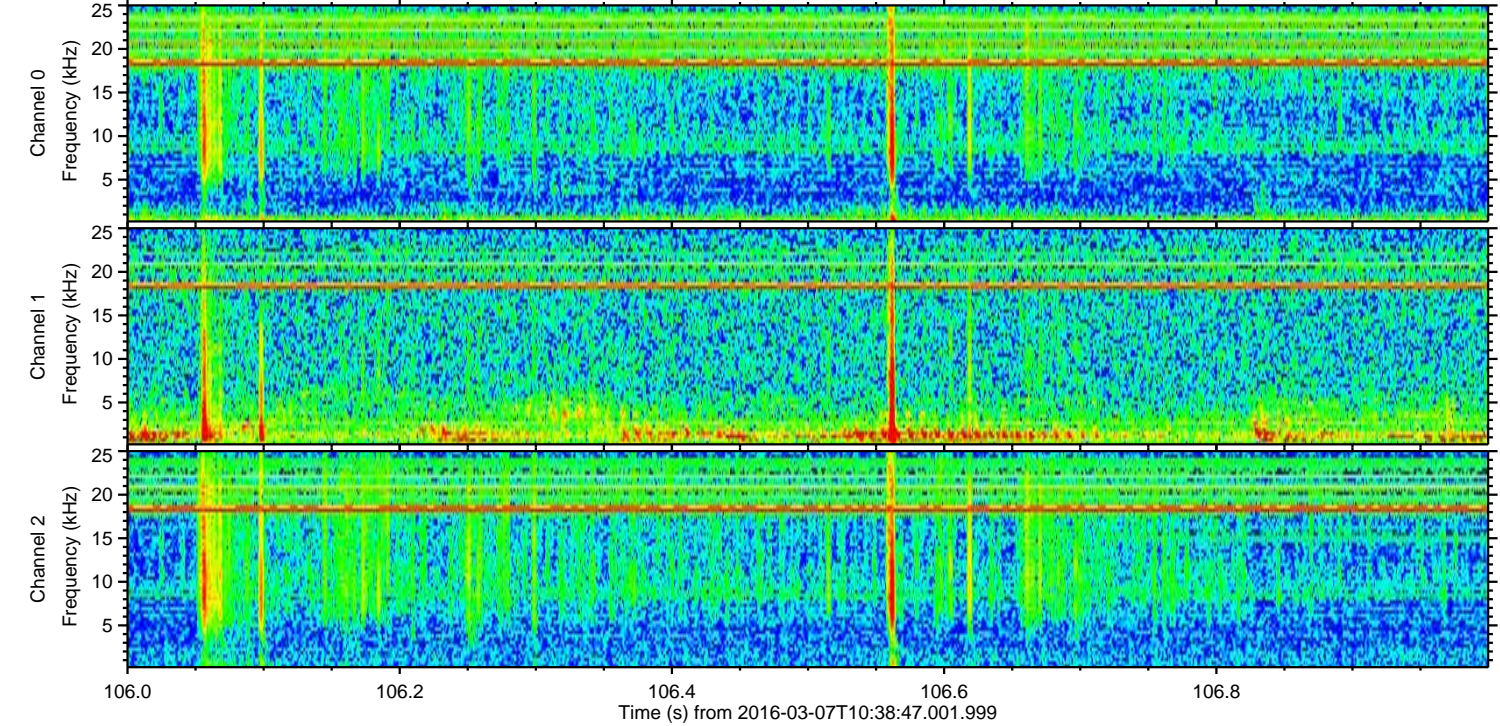
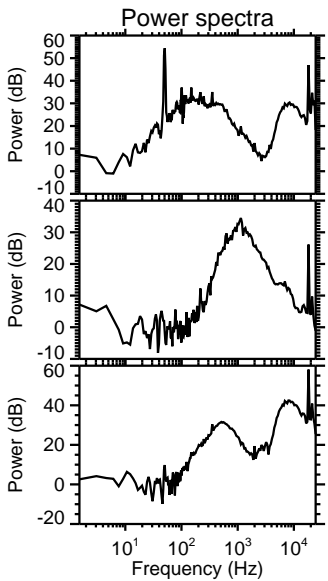
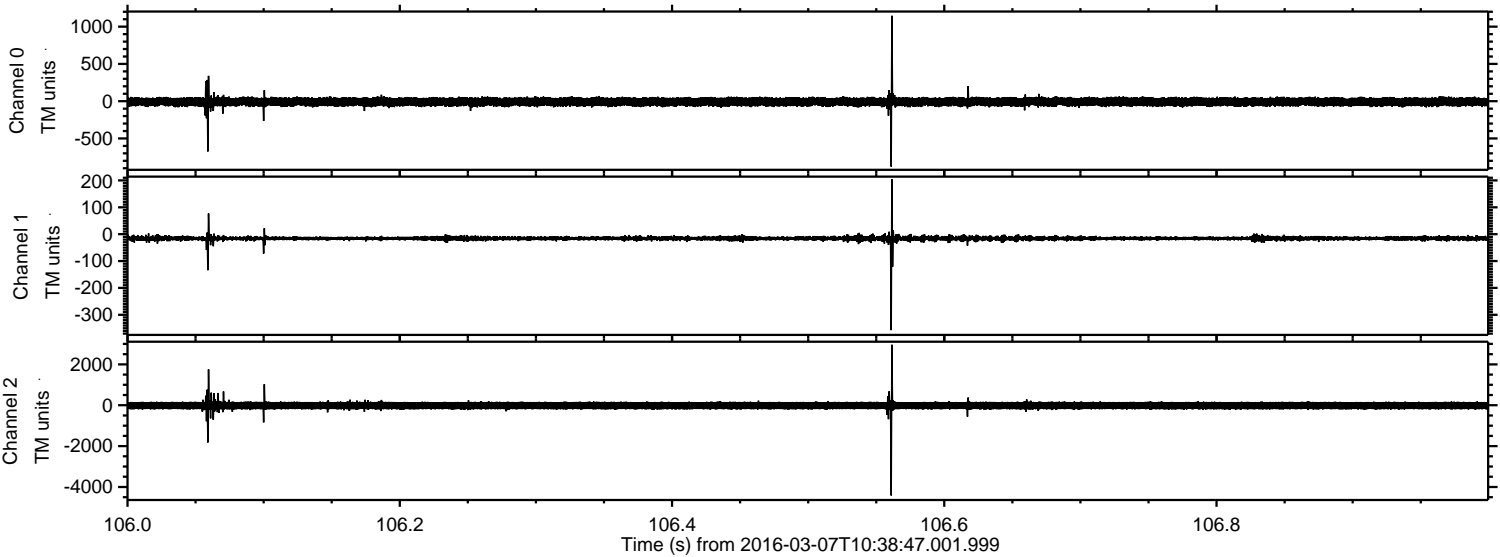



ELMAVAN 3D WAVEFORMS (Measured data sampled at 50 kHz) 51000 packets of 144 samples from 2016-03-07T10:38:47.001.999. Part 126/147

Processed Mon Apr 18 21:30:28 2016 by ELM ver.2012-10-06 from 001\_\_elm20160307\_103845\_\_dat00.bin

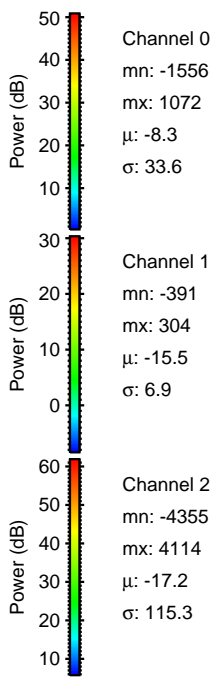
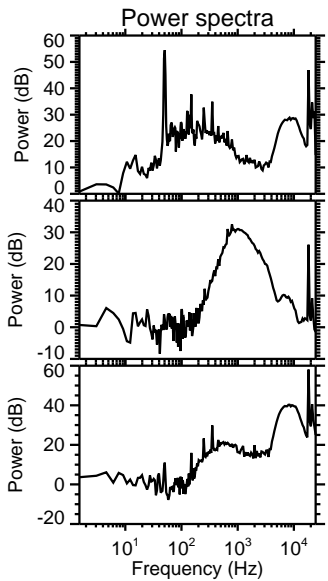
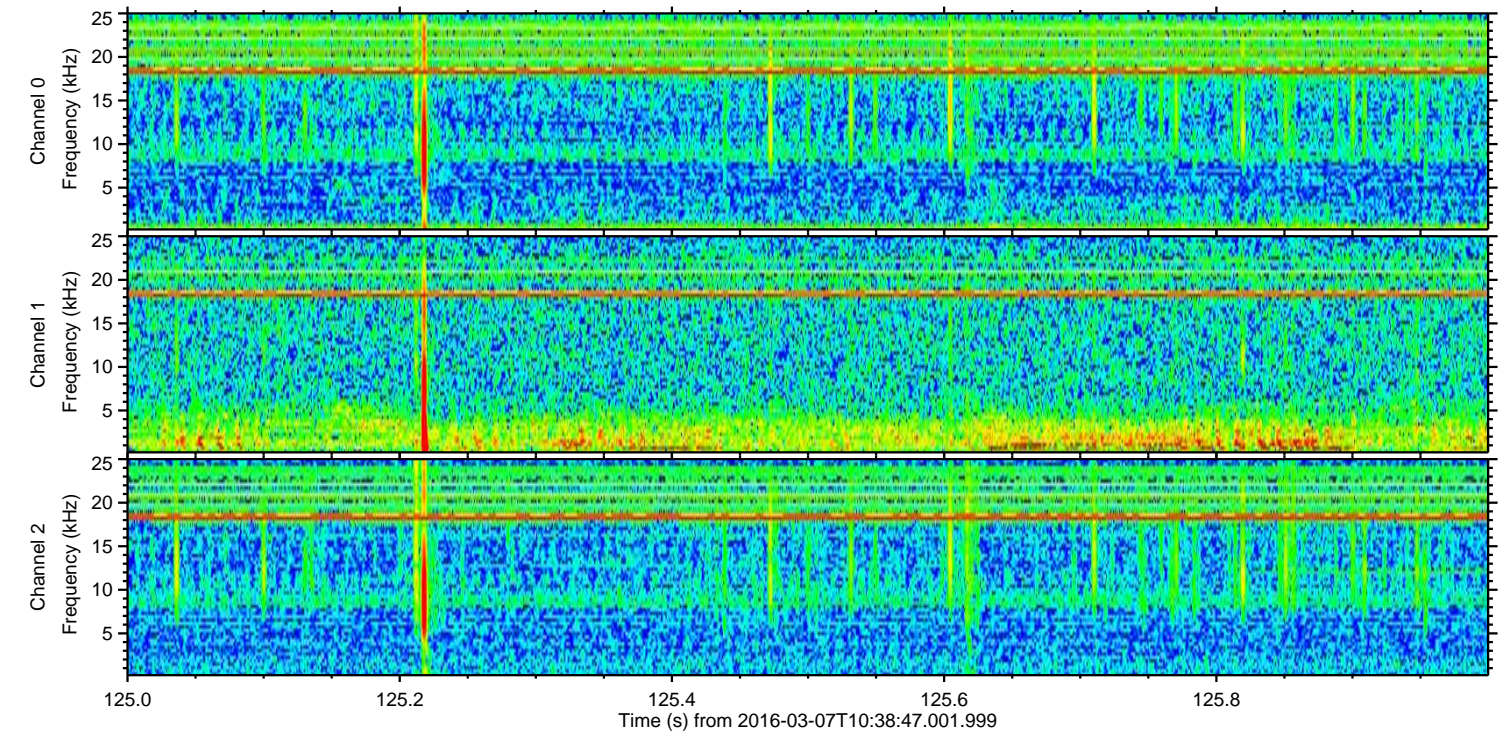
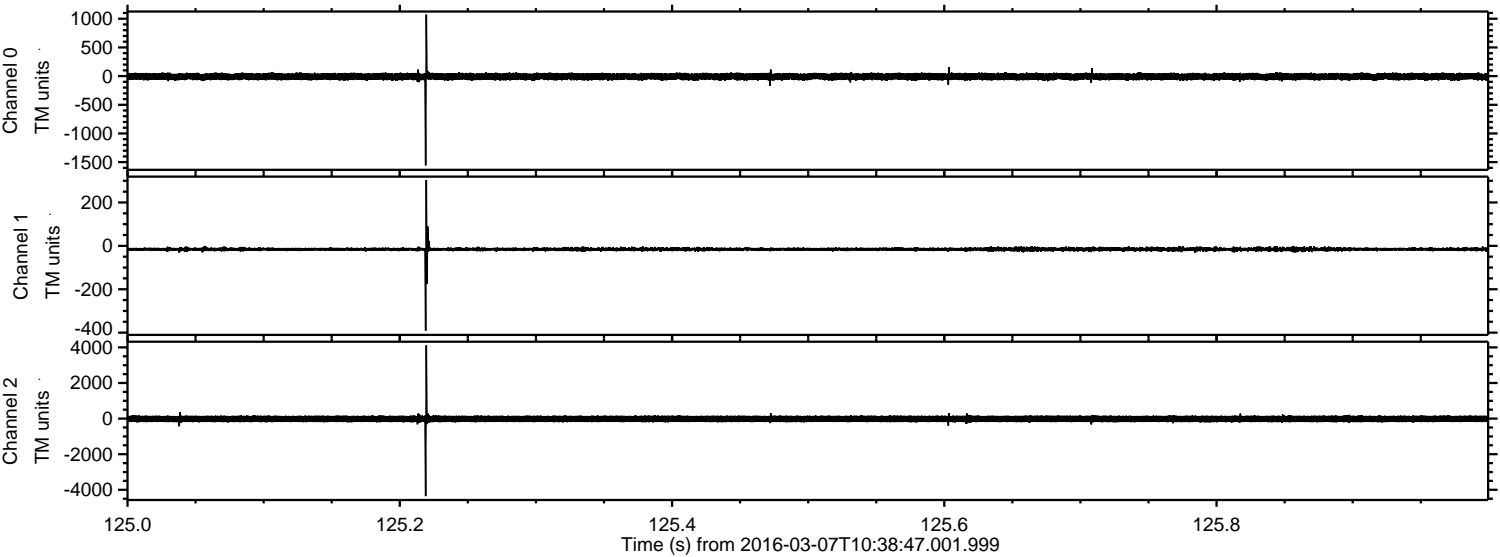



Processed Mon Apr 18 21:30:29 2016 by ELM ver.2012-10-06 from 001\_\_elm20160307\_103845\_\_dat00.bin

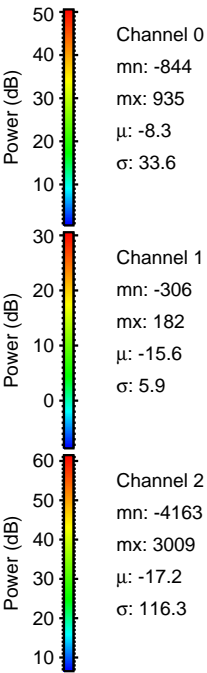
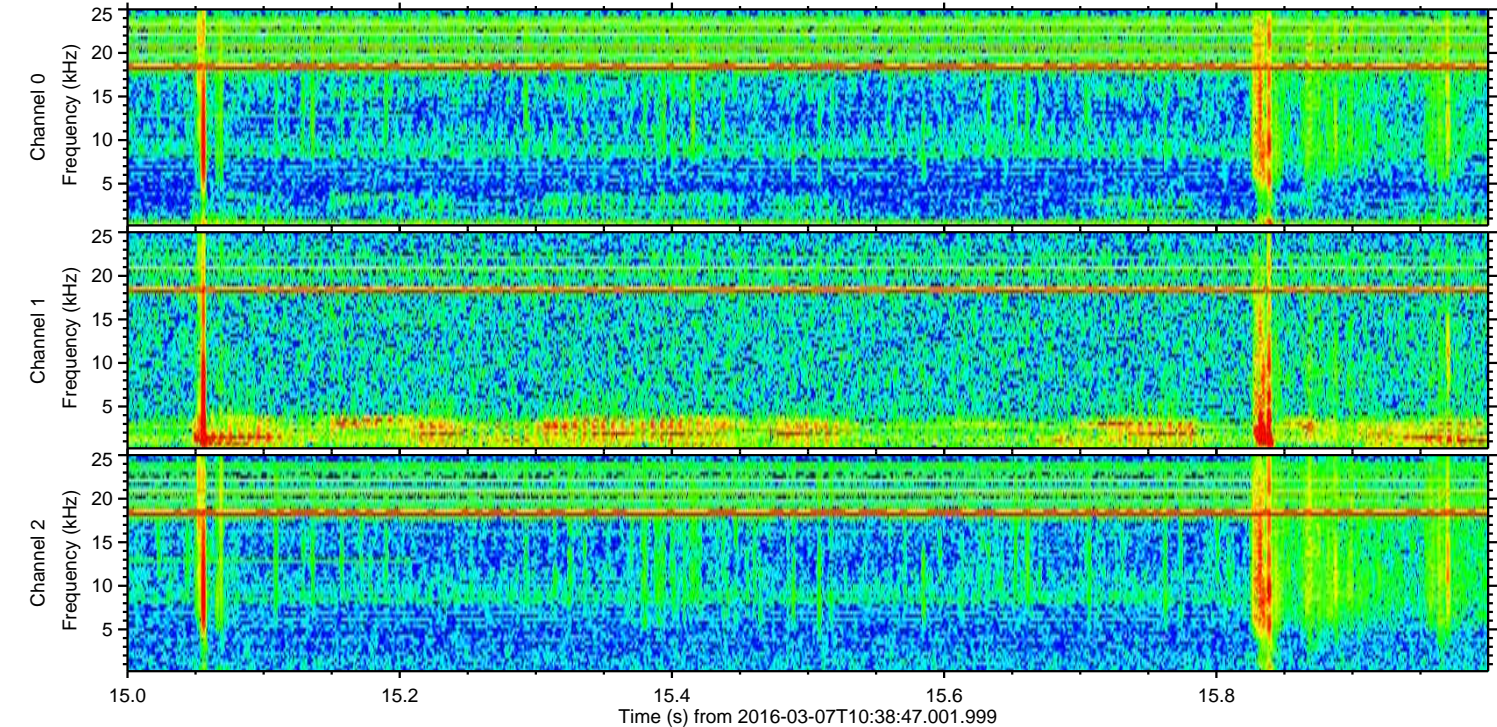
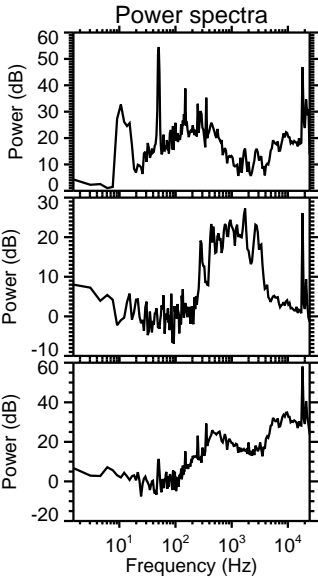
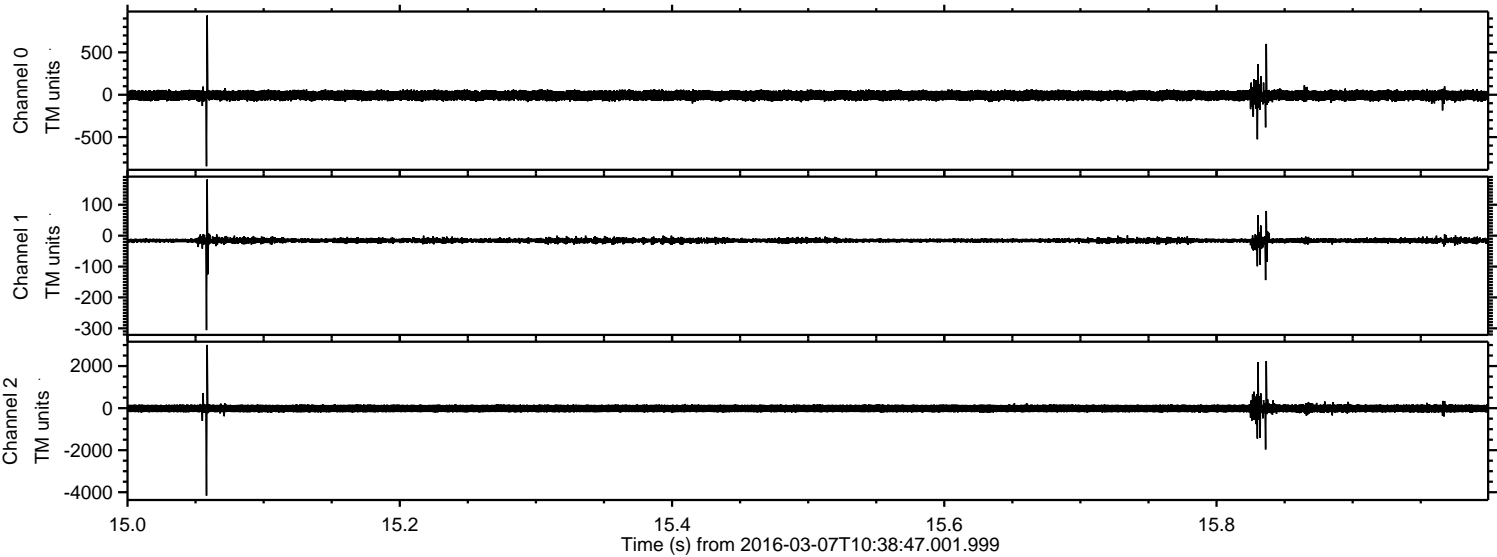



Processed Mon Apr 18 21:30:30 2016 by ELM ver.2012-10-06 from 001\_\_elm20160307\_103845\_\_dat00.bin

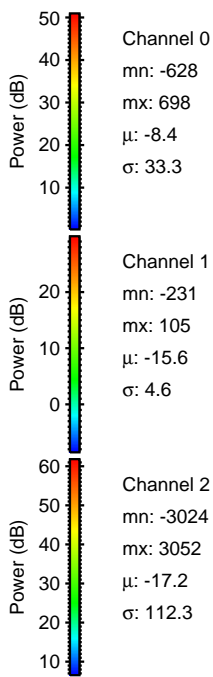
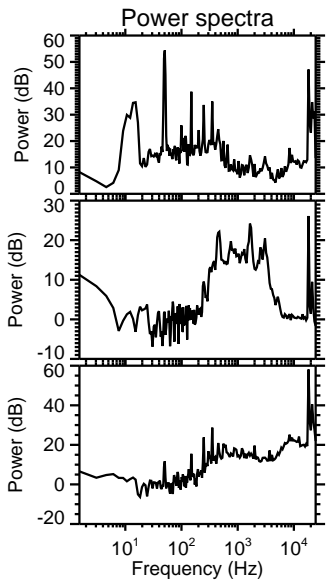
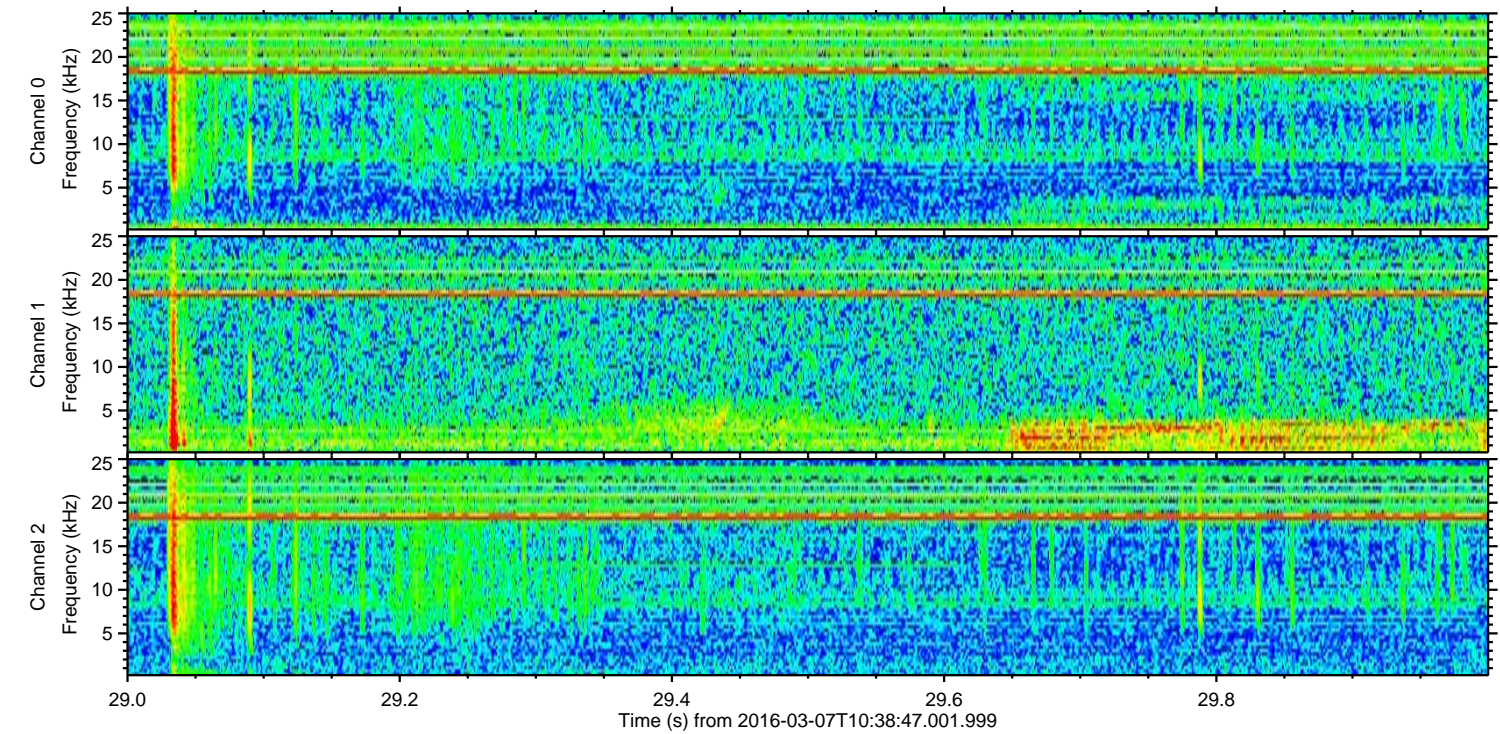
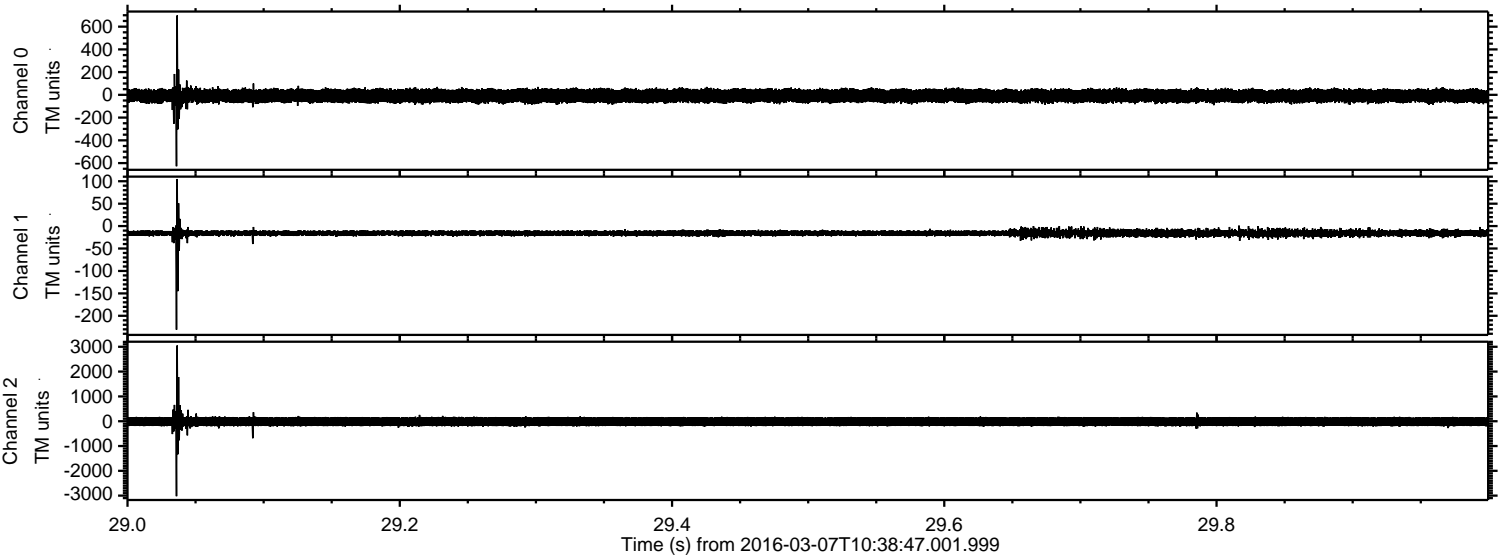



ELMAVAN 3D WAVEFORMS (Measured data sampled at 50 kHz) 51000 packets of 144 samples from 2016-03-07T10:38:47.001.999. Part 120/147

Processed Mon Apr 18 21:30:31 2016 by ELM ver.2012-10-06 from 001\_\_elm20160307\_103845\_\_dat00.bin

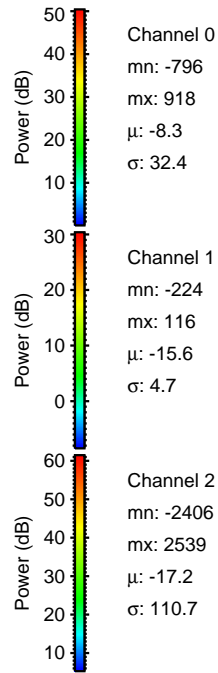
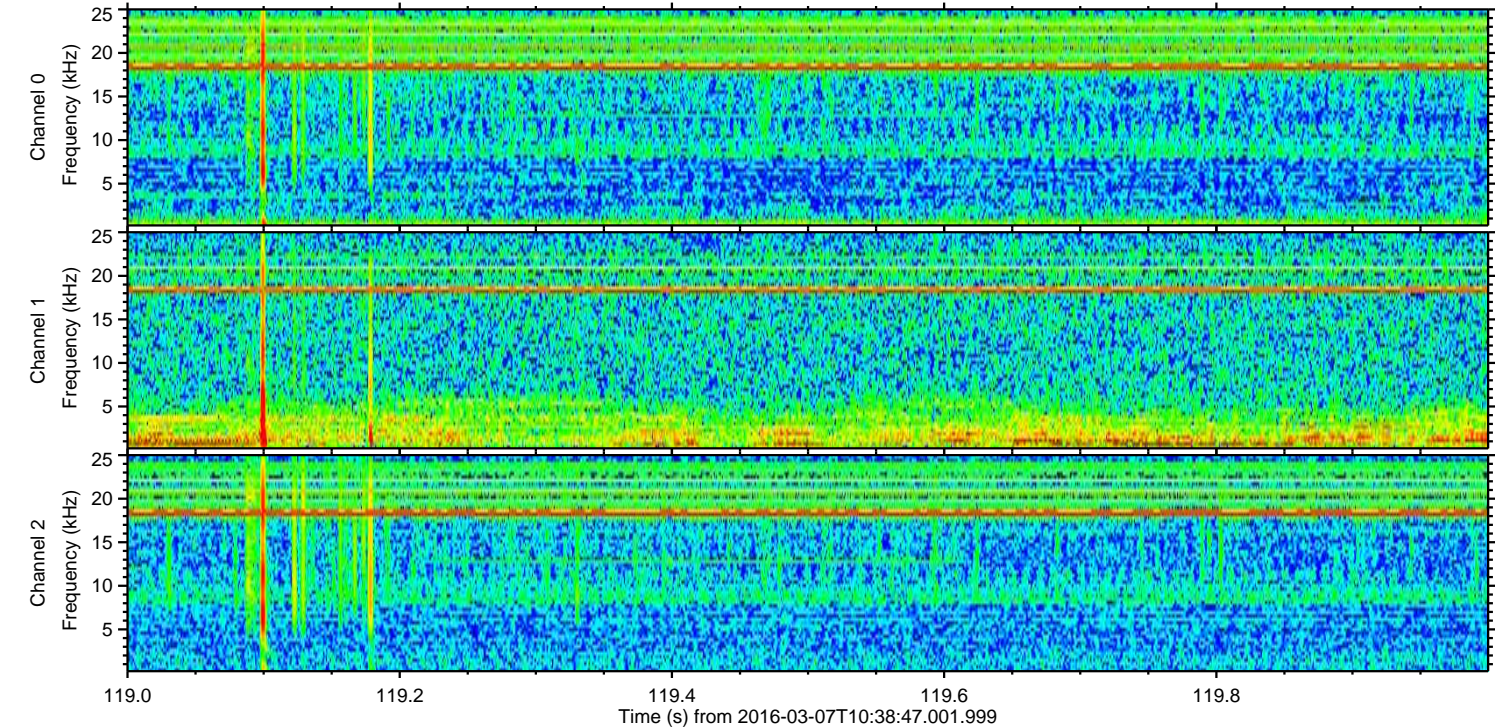
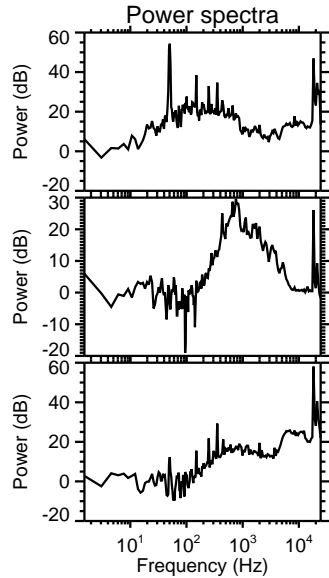
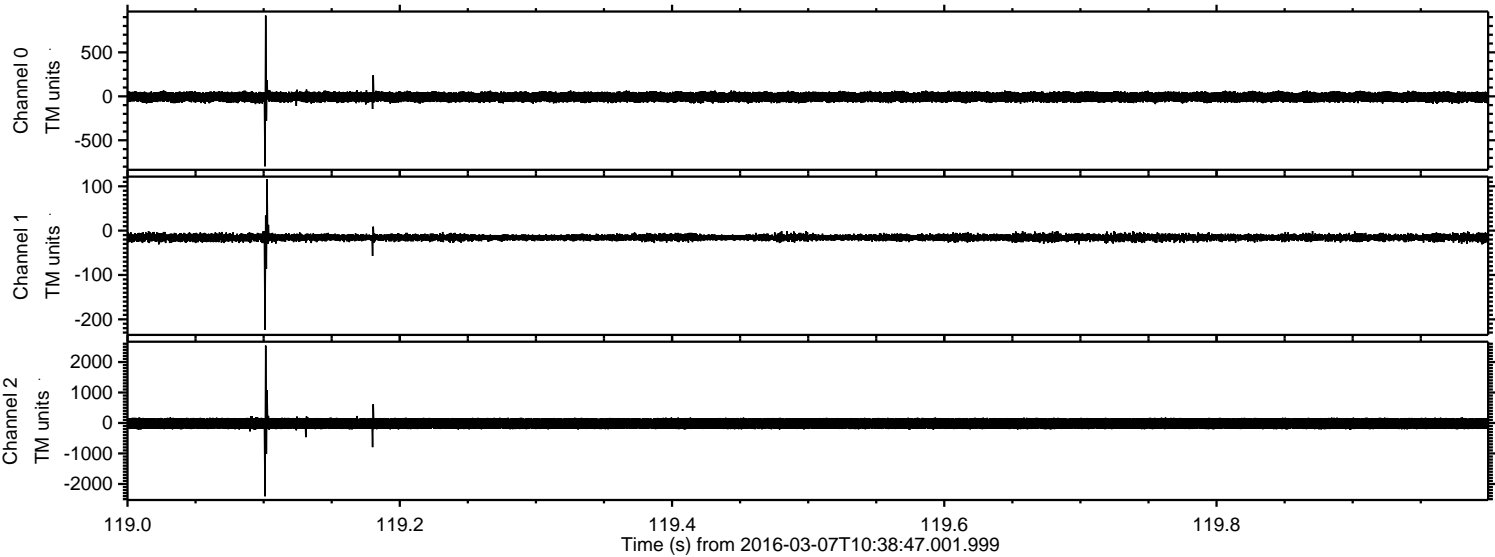

Channel 0  
mn: -796  
mx: 918  
 $\mu$ : -8.3  
 $\sigma$ : 32.4

Channel 1  
mn: -224  
mx: 116  
 $\mu$ : -15.6  
 $\sigma$ : 4.7

Channel 2  
mn: -2406  
mx: 2539  
 $\mu$ : -17.2  
 $\sigma$ : 110.7



Processed Mon Apr 18 21:30:32 2016 by ELM ver.2012-10-06 from 001\_\_elm20160307\_103845\_\_dat00.bin

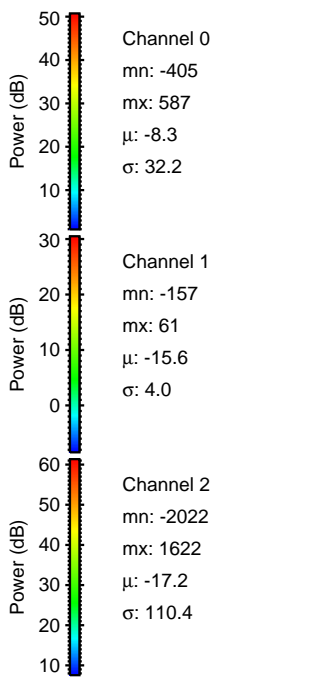
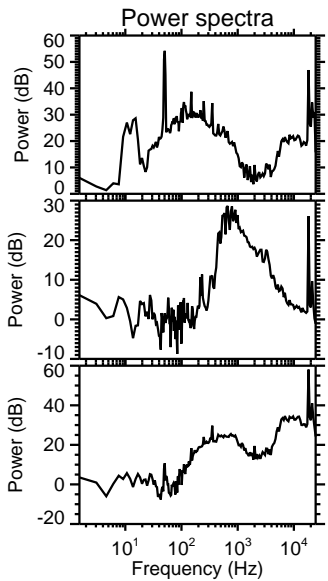
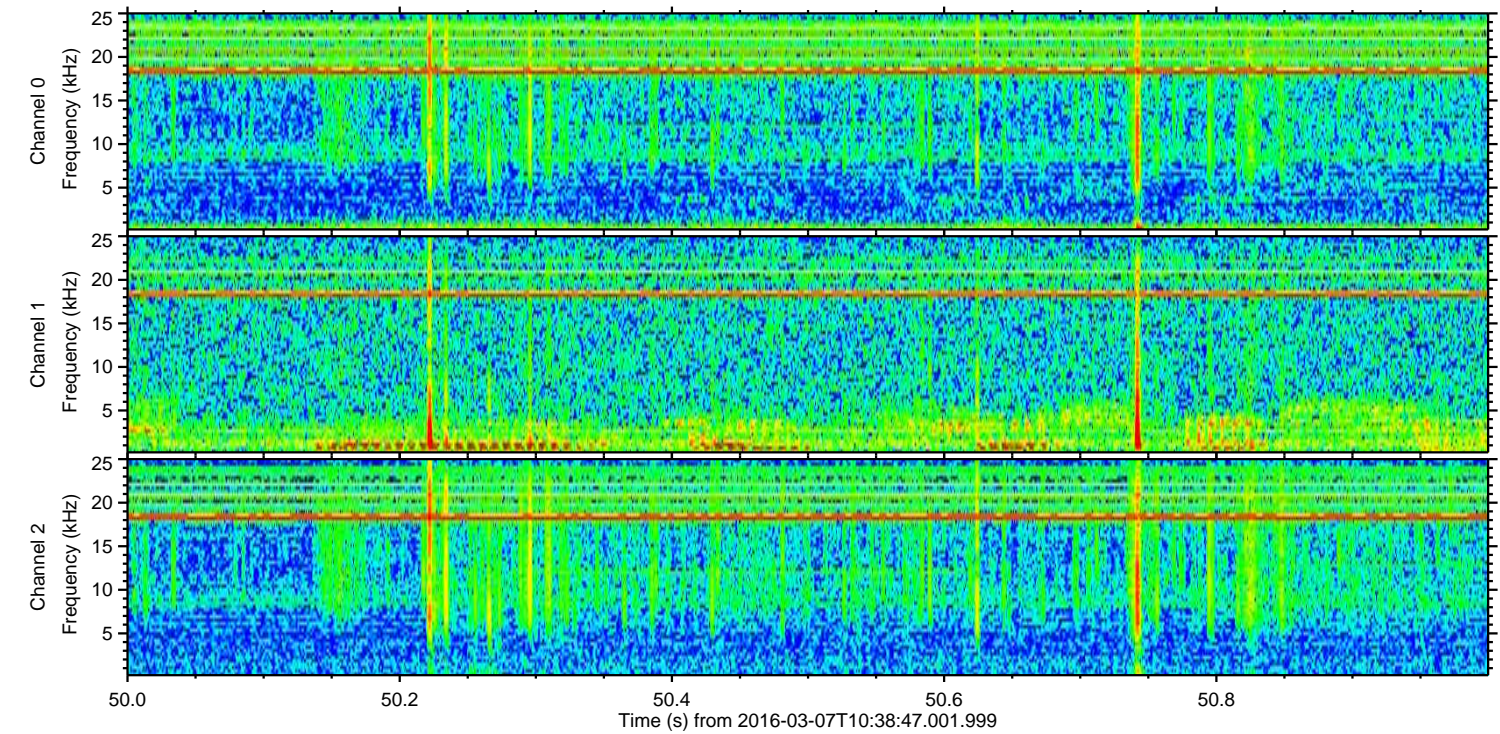
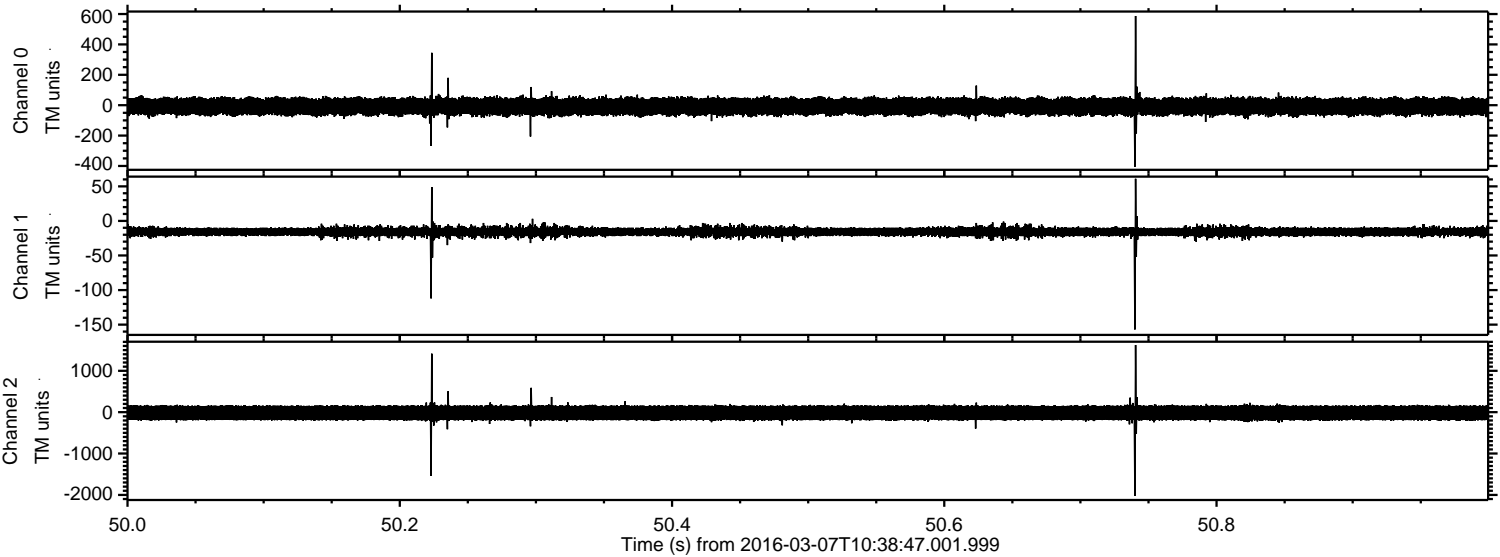



Processed Mon Apr 18 21:30:33 2016 by ELM ver.2012-10-06 from 001\_\_elm20160307\_103845\_\_dat00.bin

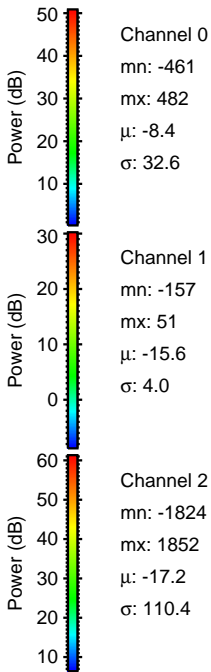
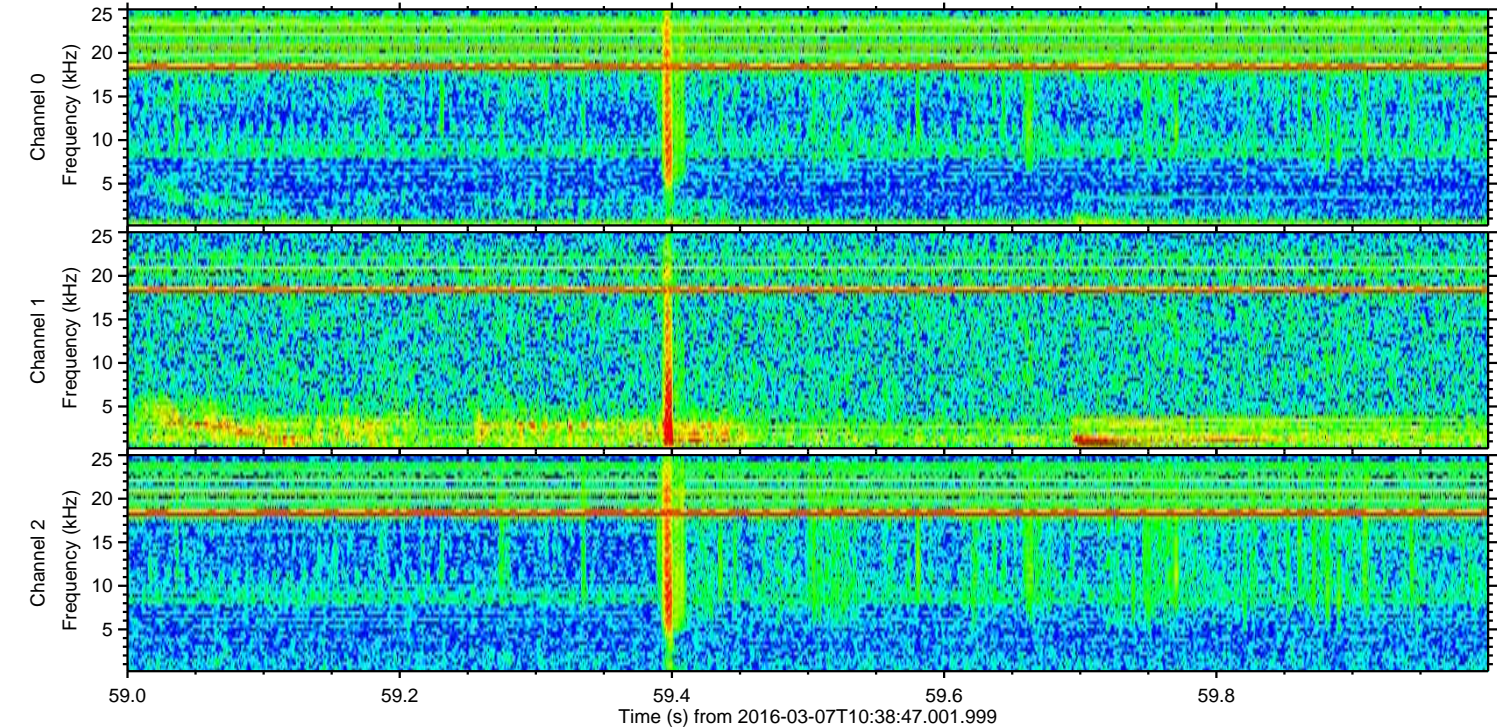
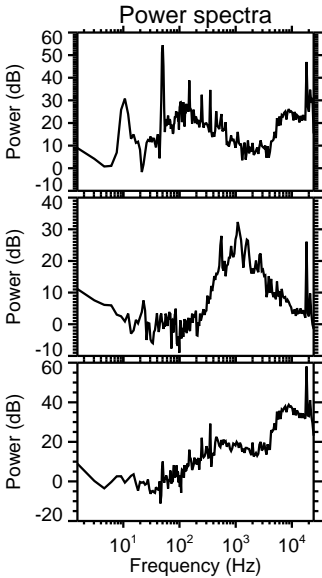
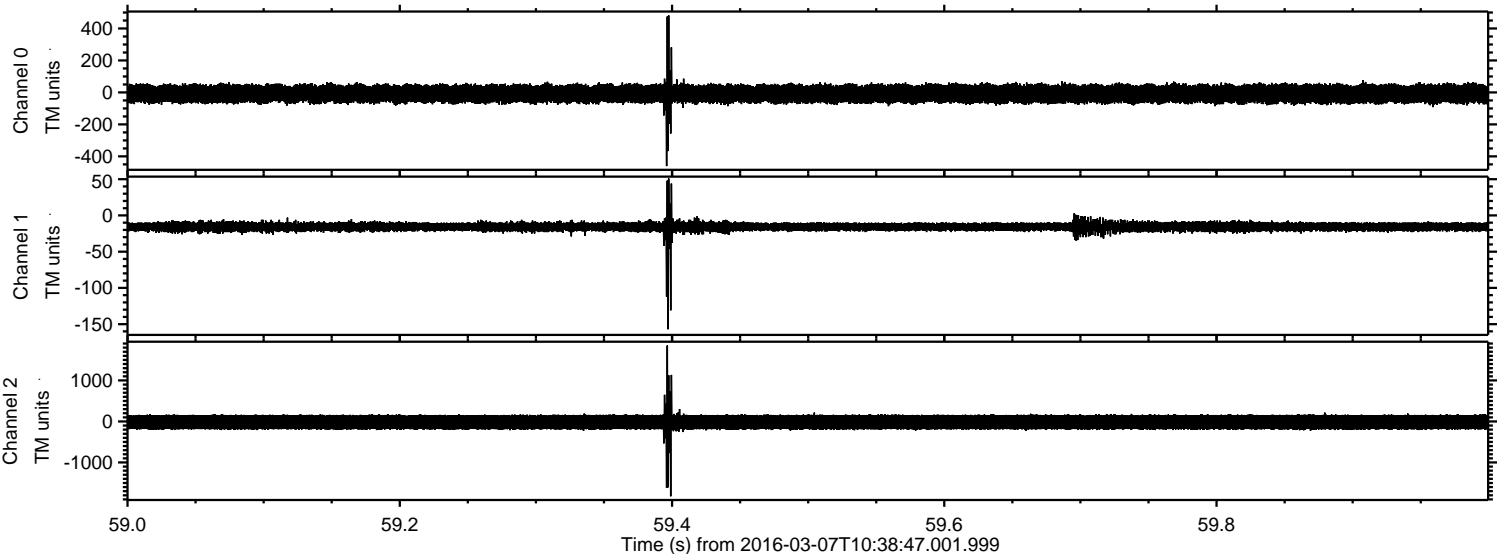



Processed Mon Apr 18 21:30:34 2016 by ELM ver.2012-10-06 from 001\_\_elm20160307\_103845\_\_dat00.bin

