

ELMAVAN 3D WAVEFORMS (Measured data sampled at 50 kHz) 51000 packets of 144 samples from 2016-03-07T06:58:37.114.999.

Processed Mon Apr 18 20:45:41 2016 by ELM ver.2012-10-06 from 001__elm20160307_065836__dat00.bin

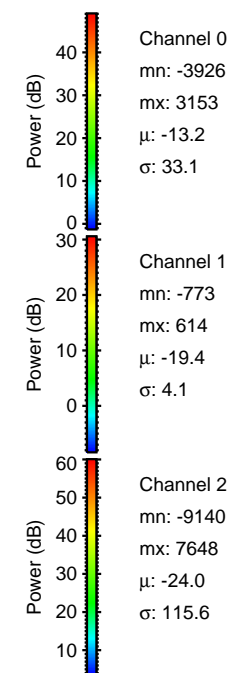
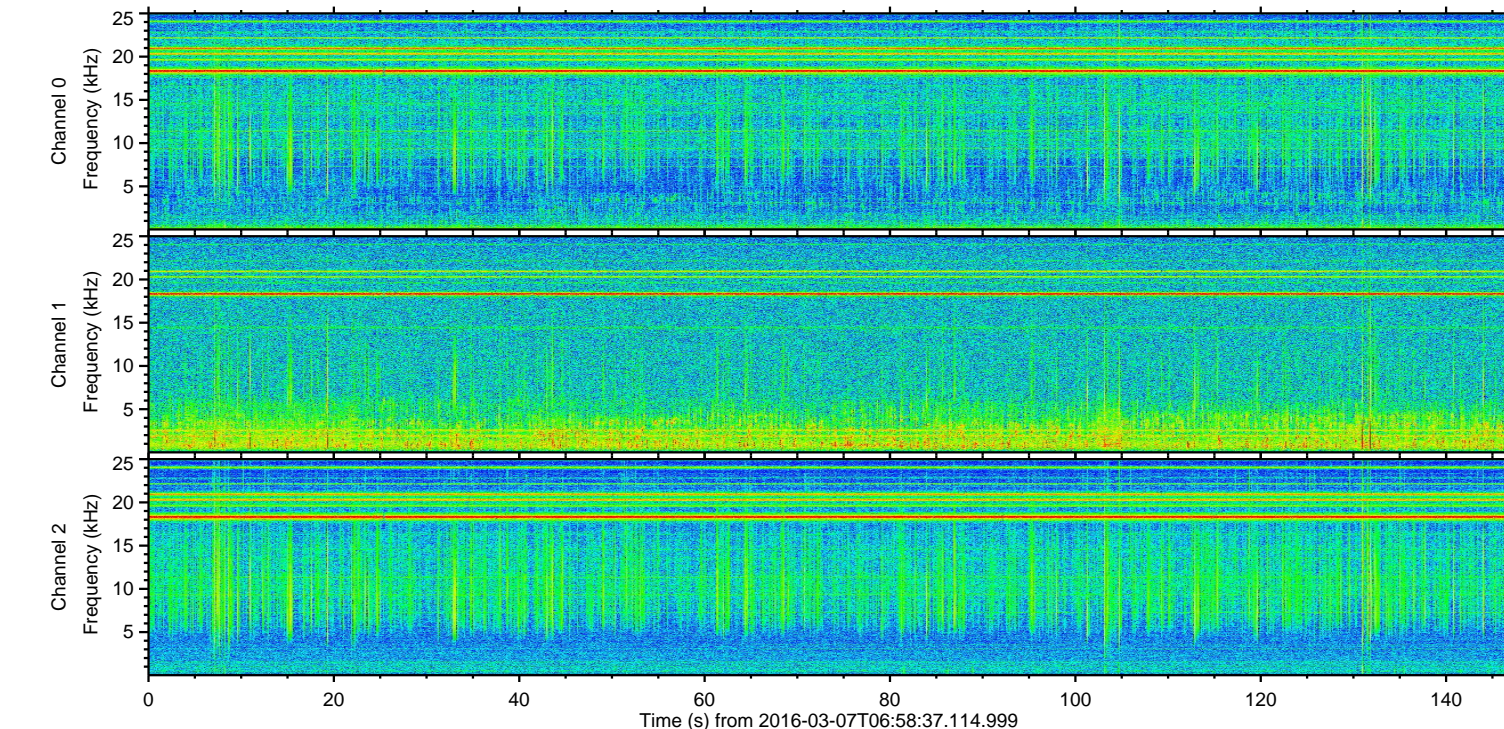
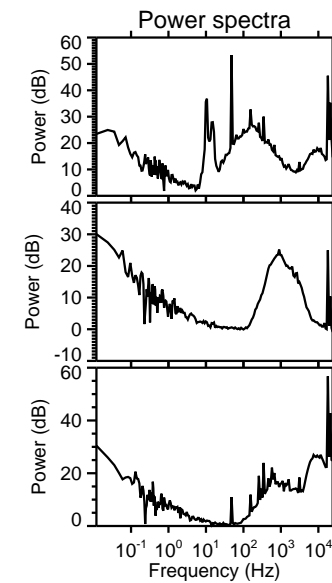
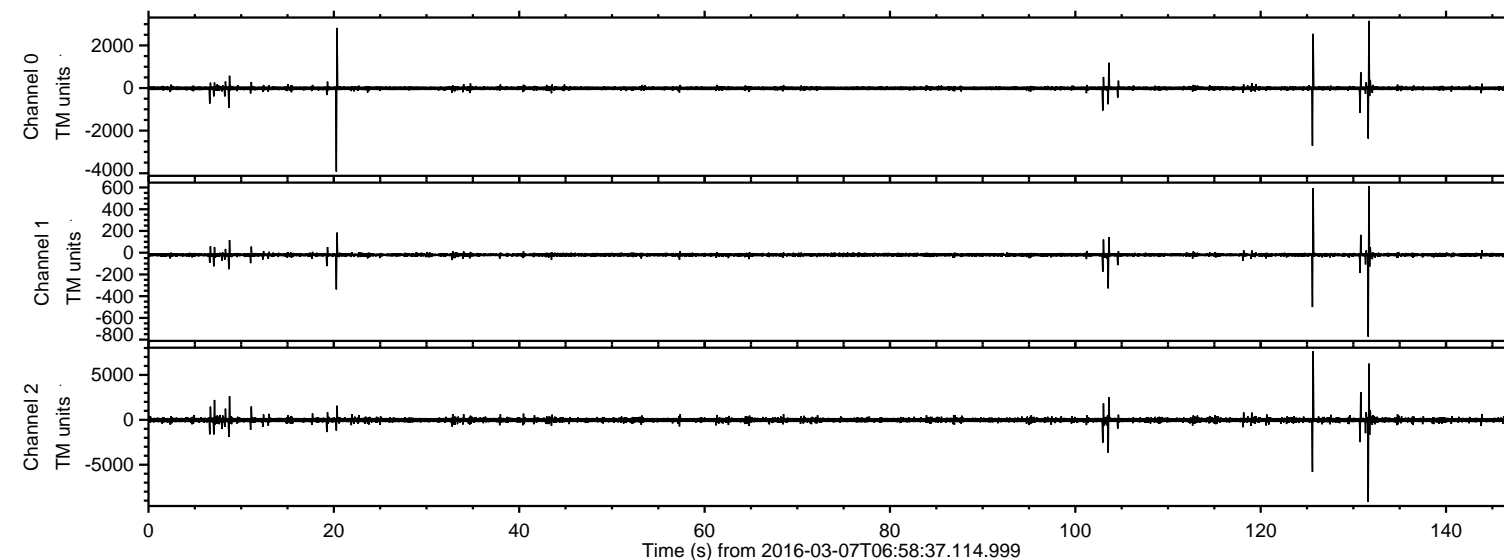

ELMAVAN 3D WAVEFORMS (Measured data sampled at 50 kHz) 51000 packets of 144 samples from 2016-03-07T06:58:37.114.999. Part 132/147

Processed Mon Apr 18 20:45:53 2016 by ELM ver.2012-10-06 from 001__elm20160307_065836__dat00.bin

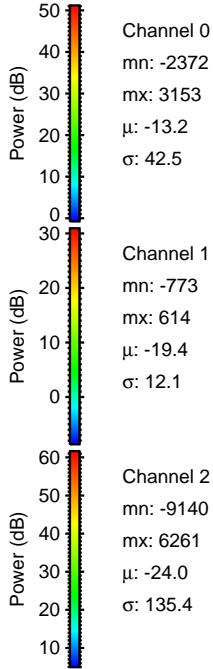
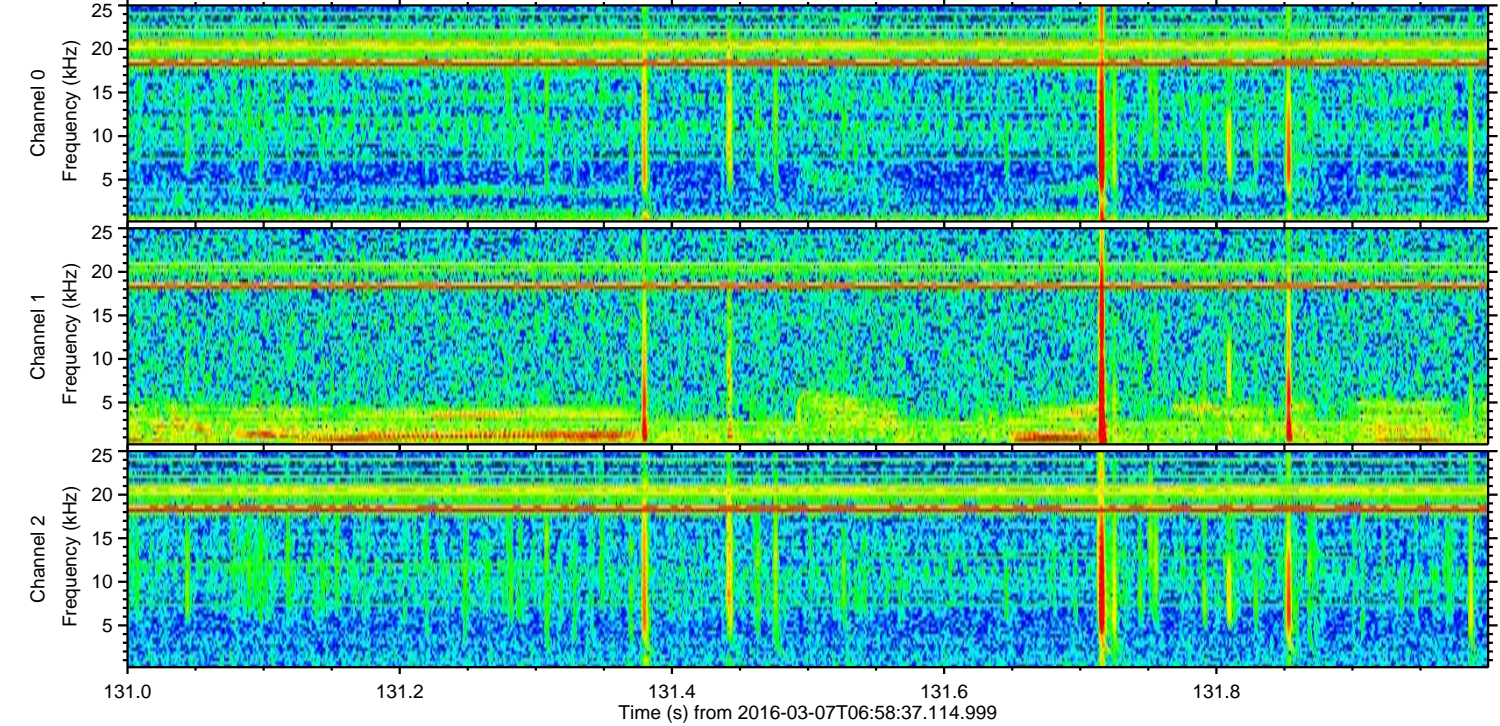
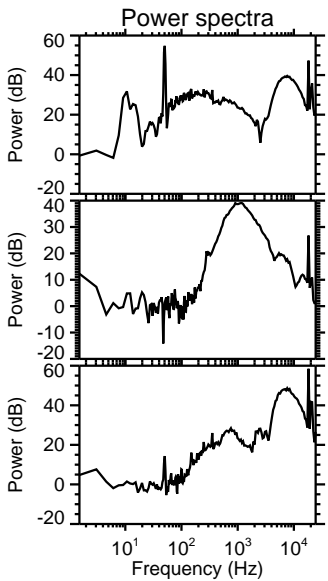
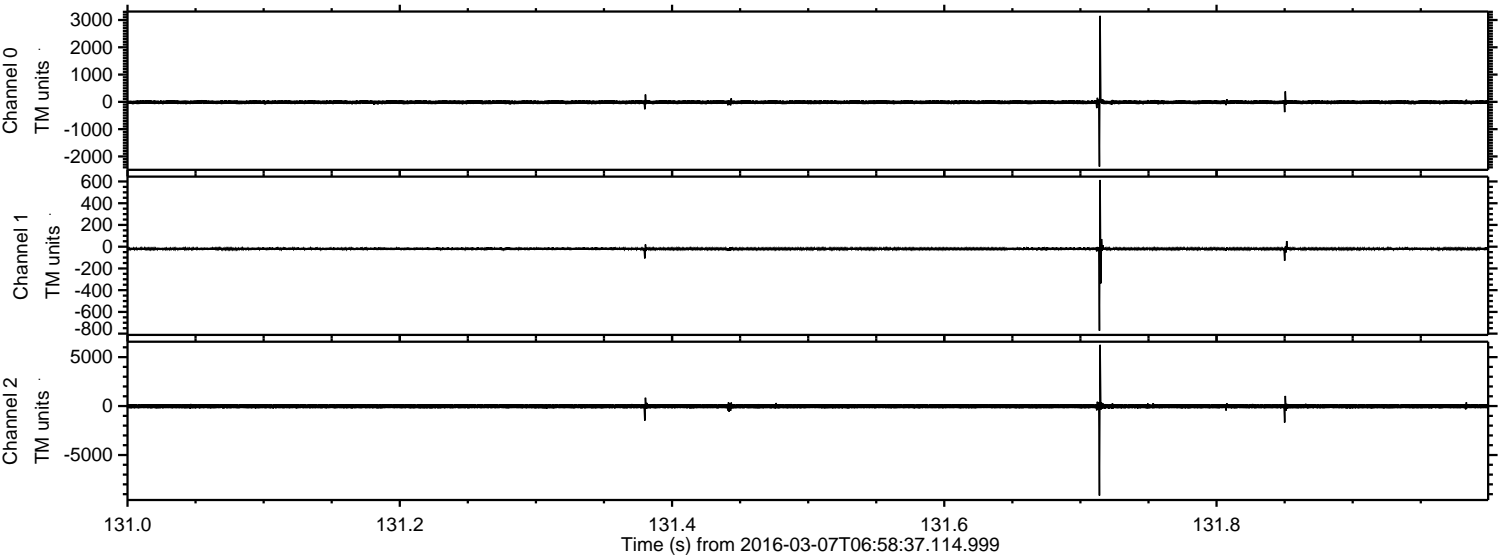

ELMAVAN 3D WAVEFORMS (Measured data sampled at 50 kHz) 51000 packets of 144 samples from 2016-03-07T06:58:37.114.999. Part 126/147

Processed Mon Apr 18 20:45:54 2016 by ELM ver.2012-10-06 from 001__elm20160307_065836__dat00.bin

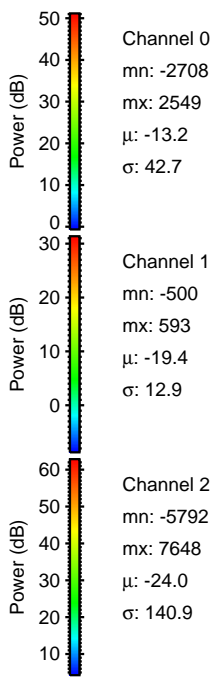
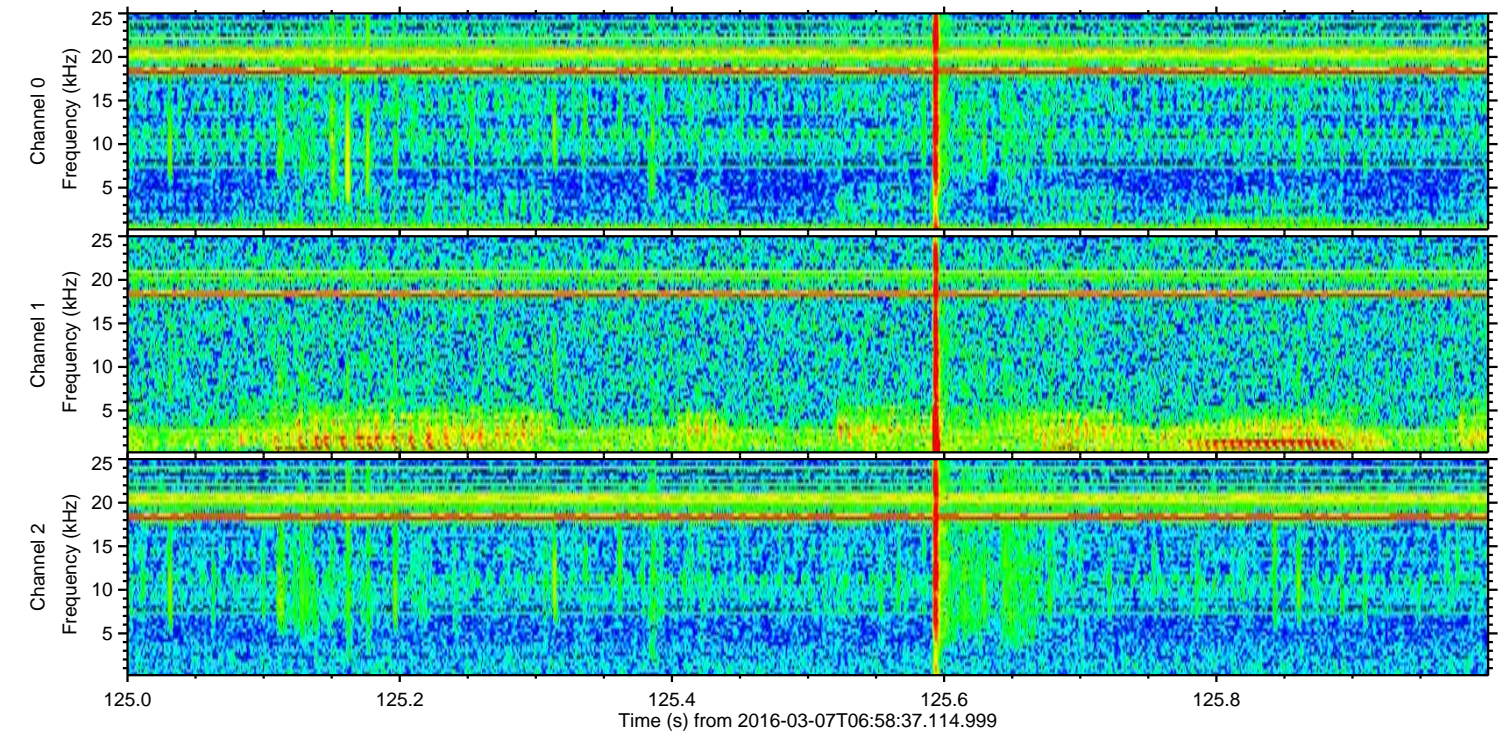
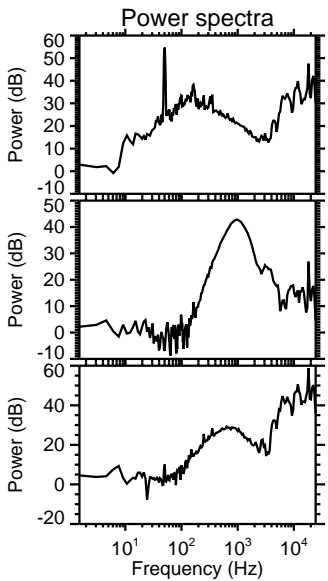
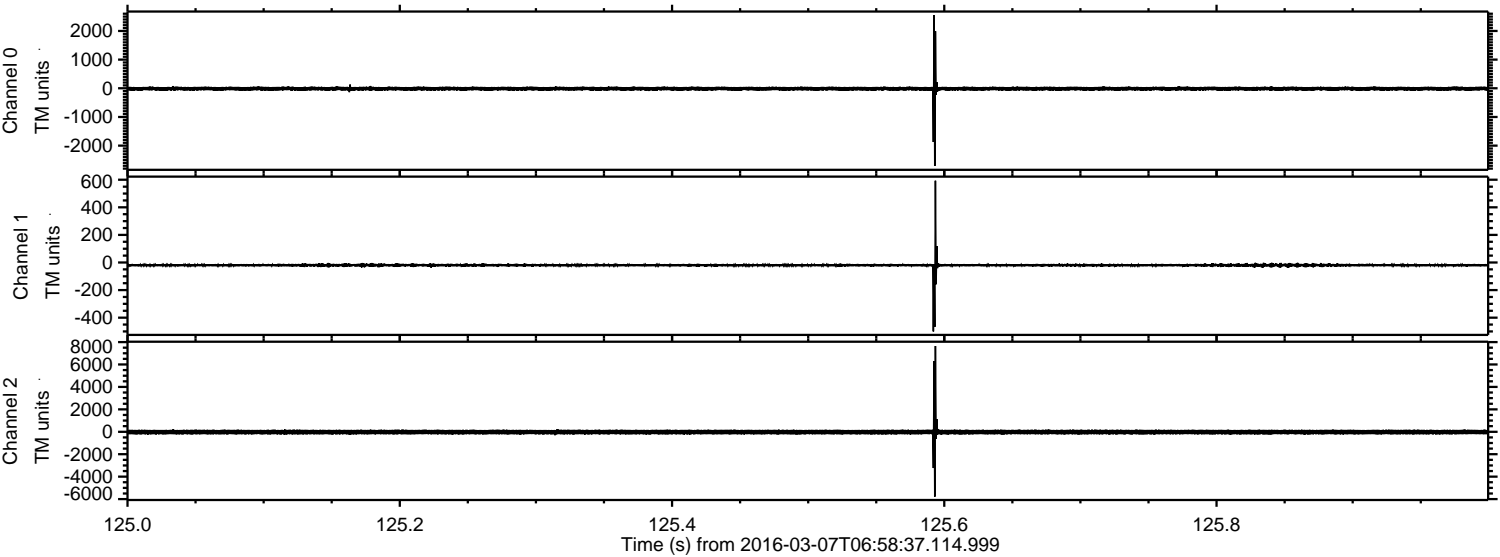

Channel 0
mn: -2708
mx: 2549
 μ : -13.2
 σ : 42.7

Channel 1
mn: -500
mx: 593
 μ : -19.4
 σ : 12.9

Channel 2
mn: -5792
mx: 7648
 μ : -24.0
 σ : 140.9

Processed Mon Apr 18 20:45:54 2016 by ELM ver.2012-10-06 from 001__elm20160307_065836__dat00.bin

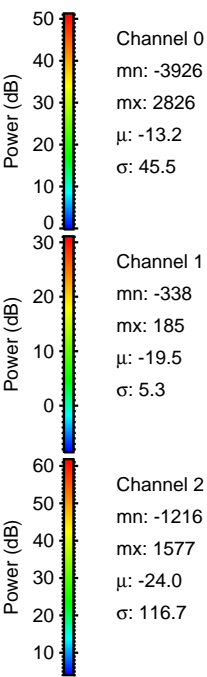
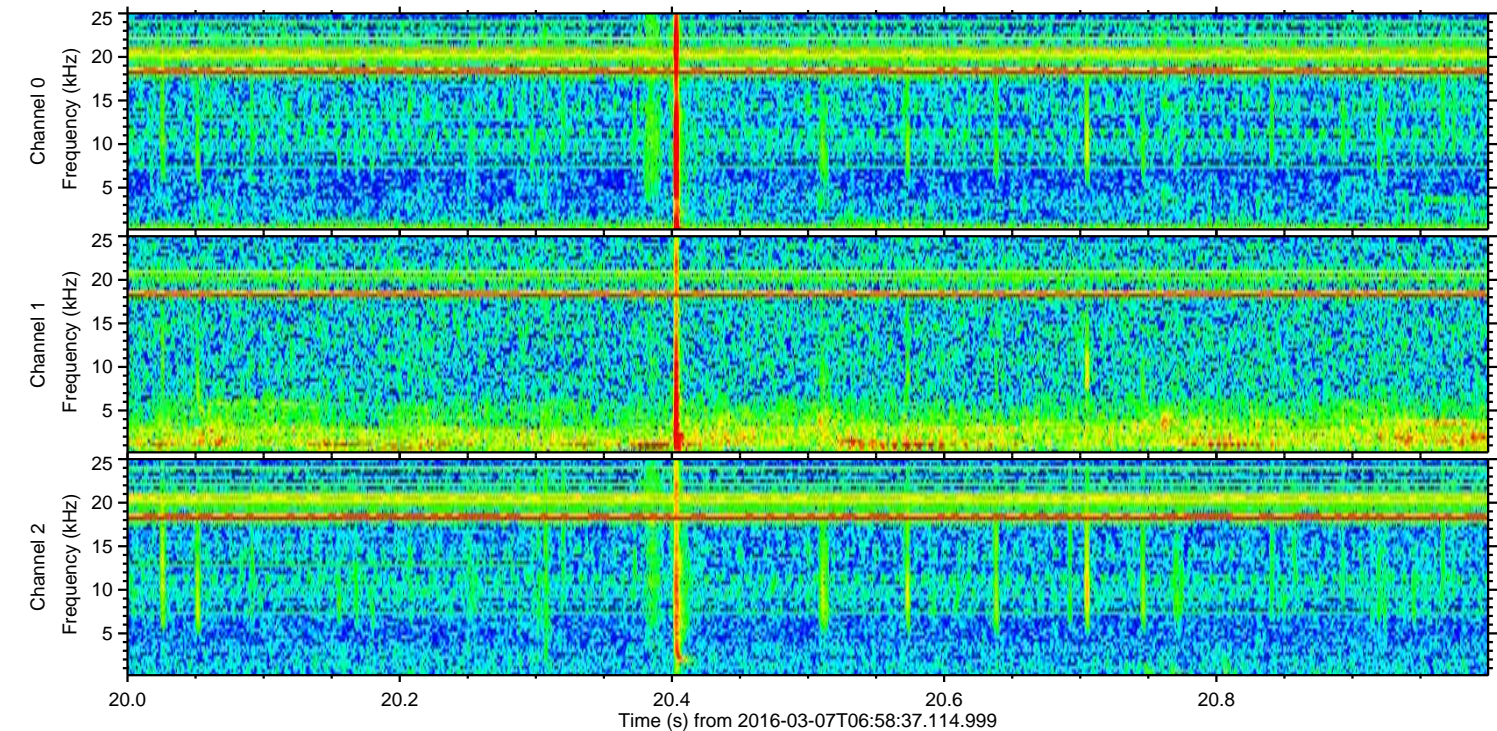
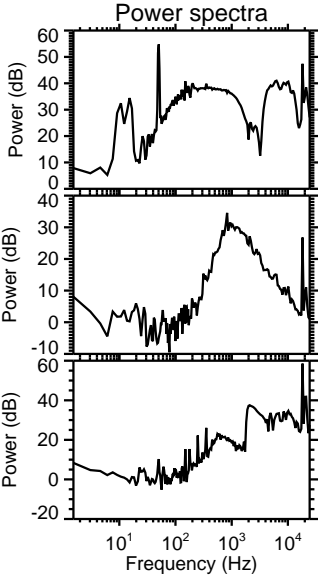
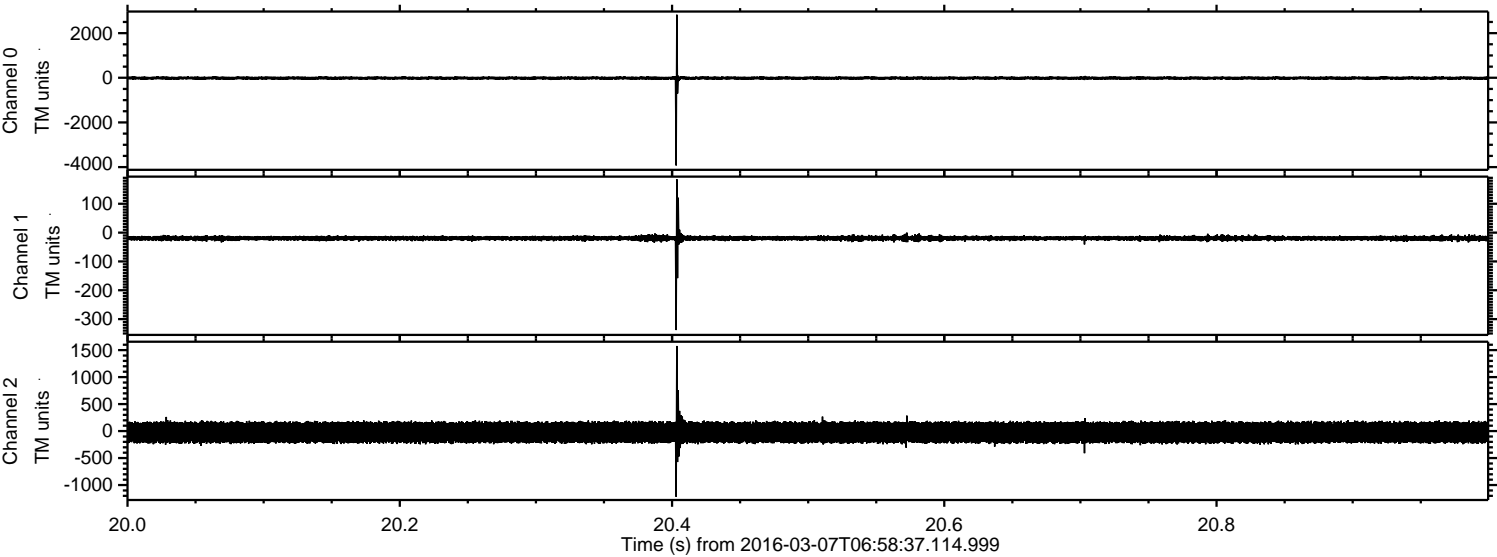

Processed Mon Apr 18 20:45:55 2016 by ELM ver.2012-10-06 from 001__elm20160307_065836__dat00.bin

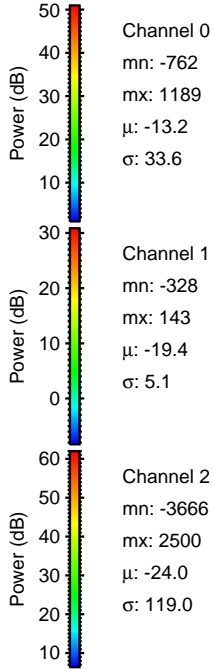
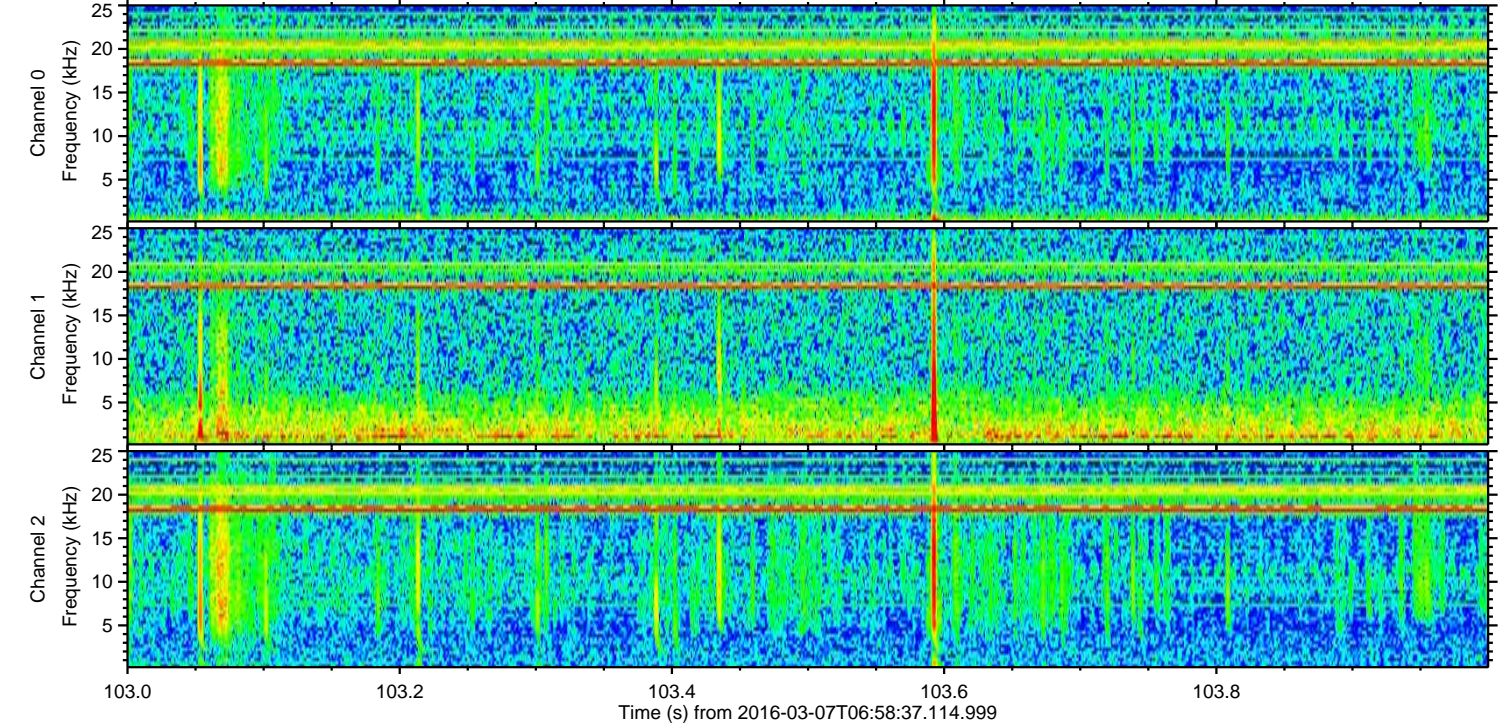
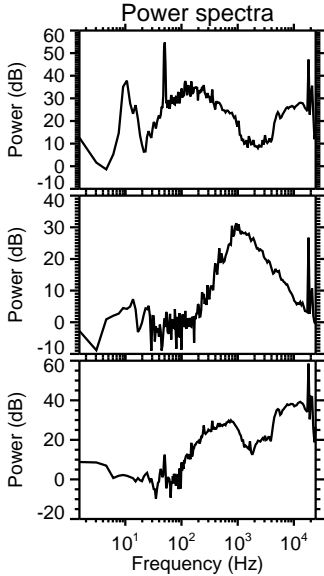
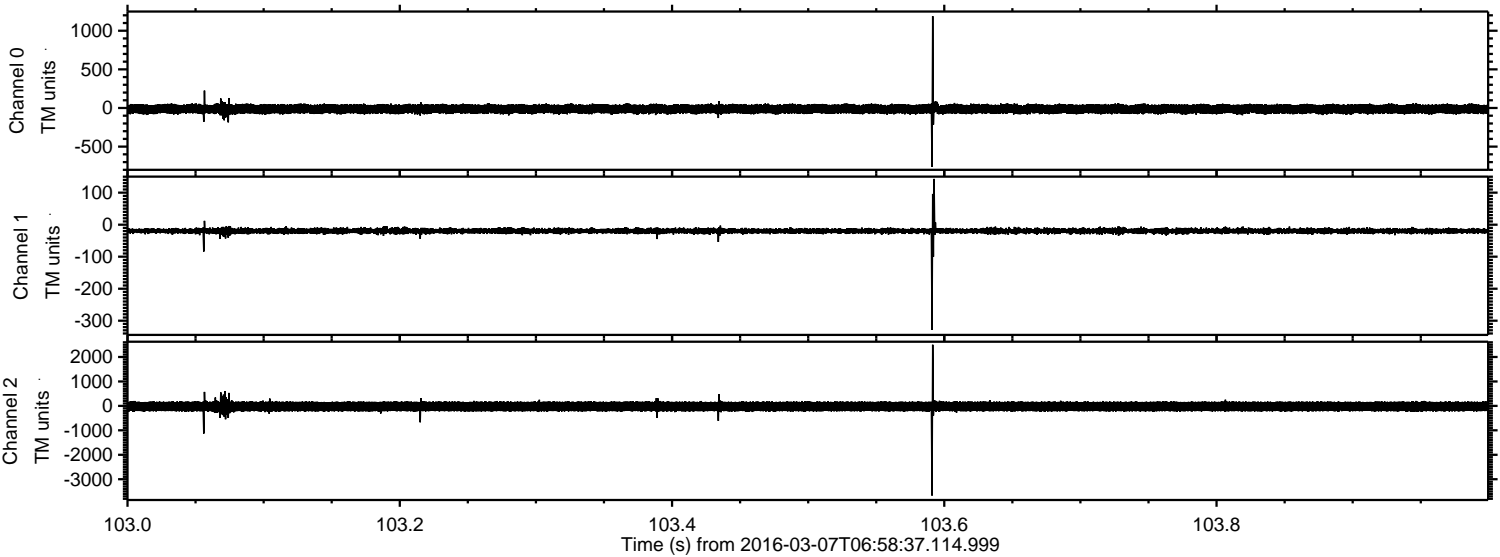

ELMAVAN 3D WAVEFORMS (Measured data sampled at 50 kHz) 51000 packets of 144 samples from 2016-03-07T06:58:37.114.999. Part 131/147

Processed Mon Apr 18 20:45:56 2016 by ELM ver.2012-10-06 from 001__elm20160307_065836__dat00.bin

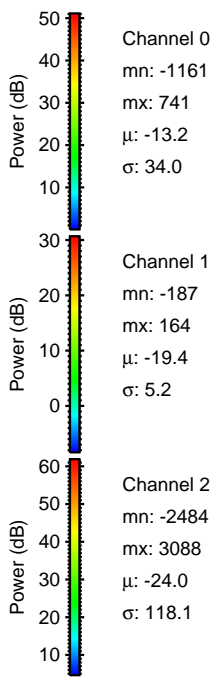
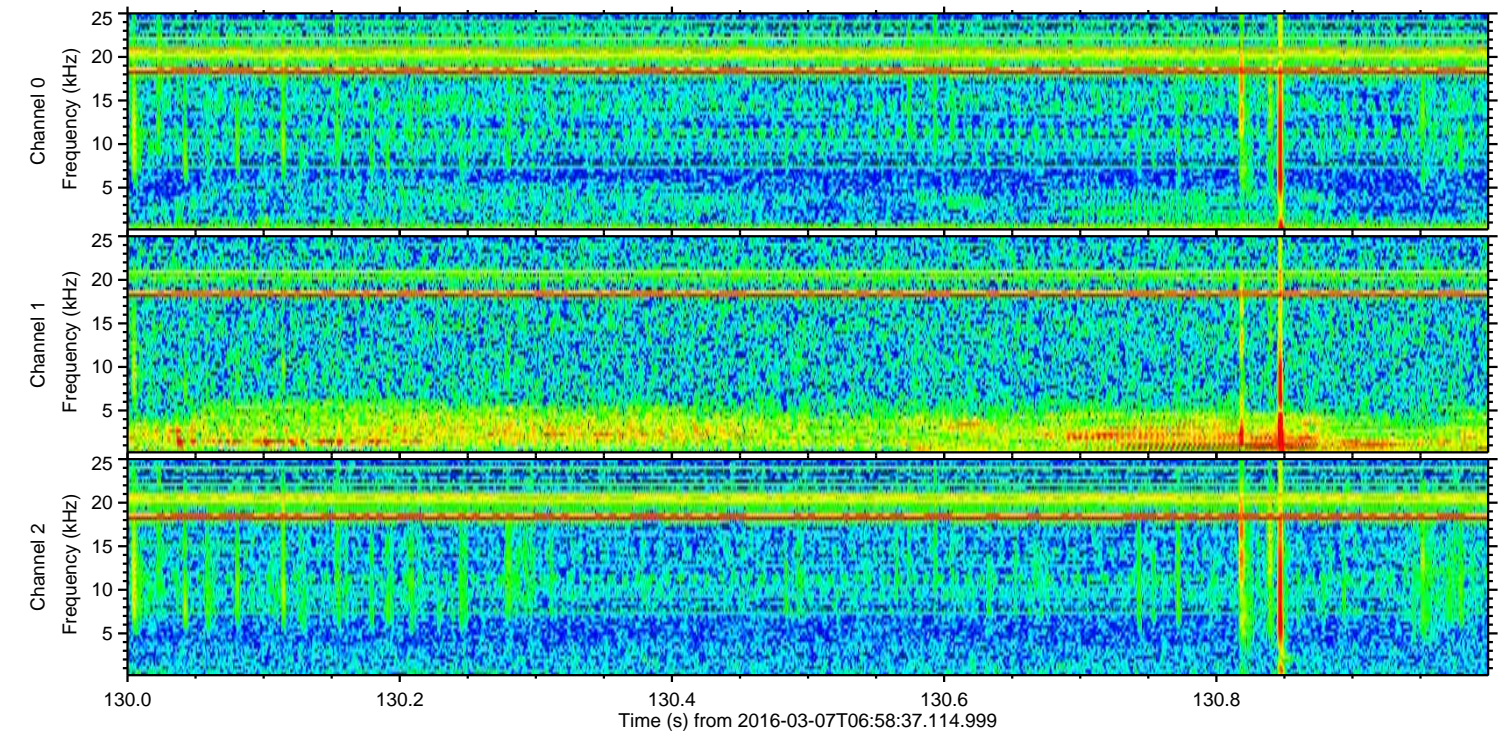
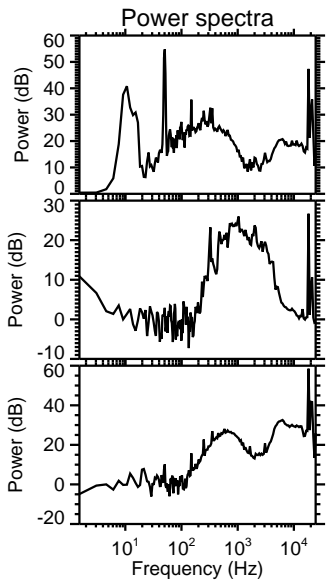
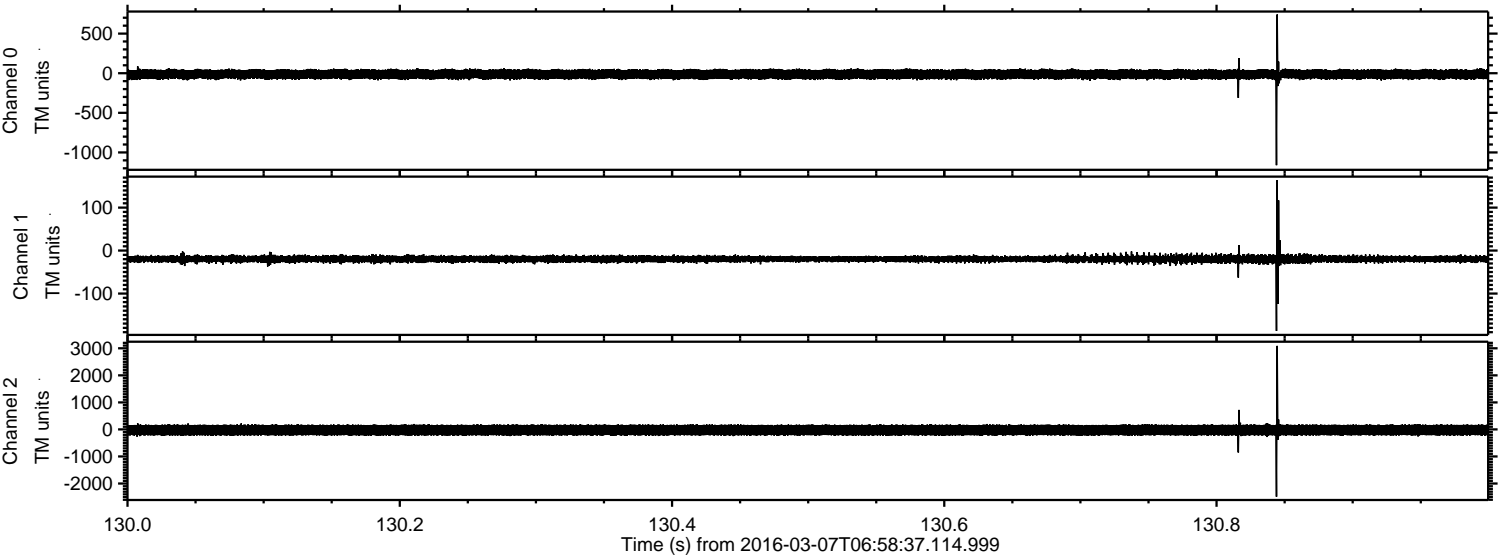

Processed Mon Apr 18 20:45:57 2016 by ELM ver.2012-10-06 from 001__elm20160307_065836__dat00.bin

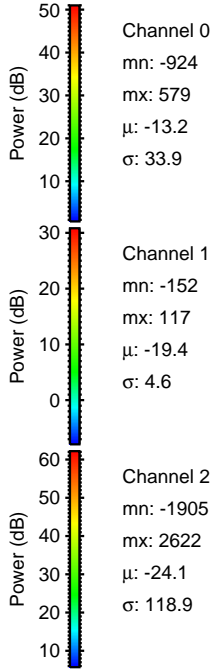
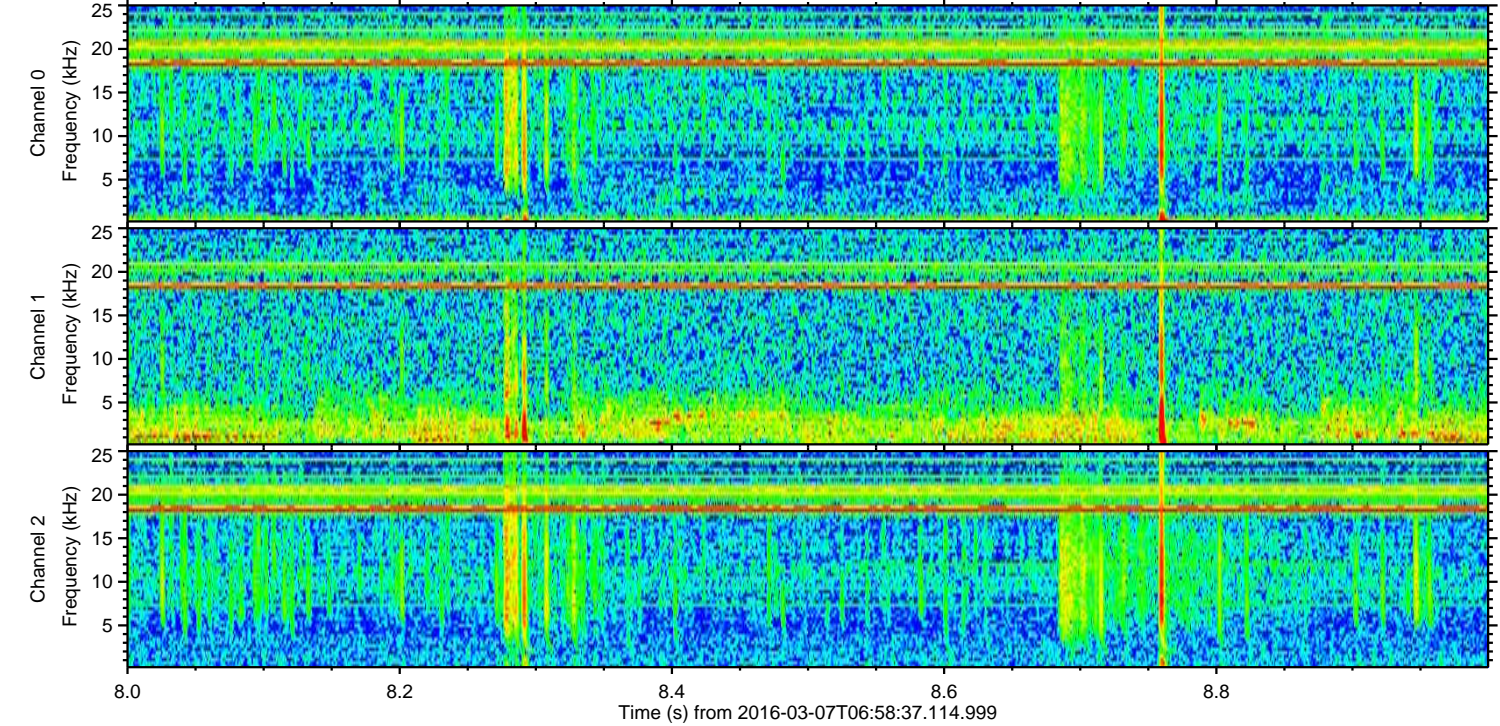
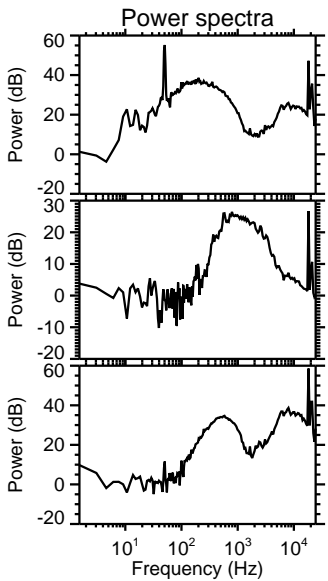
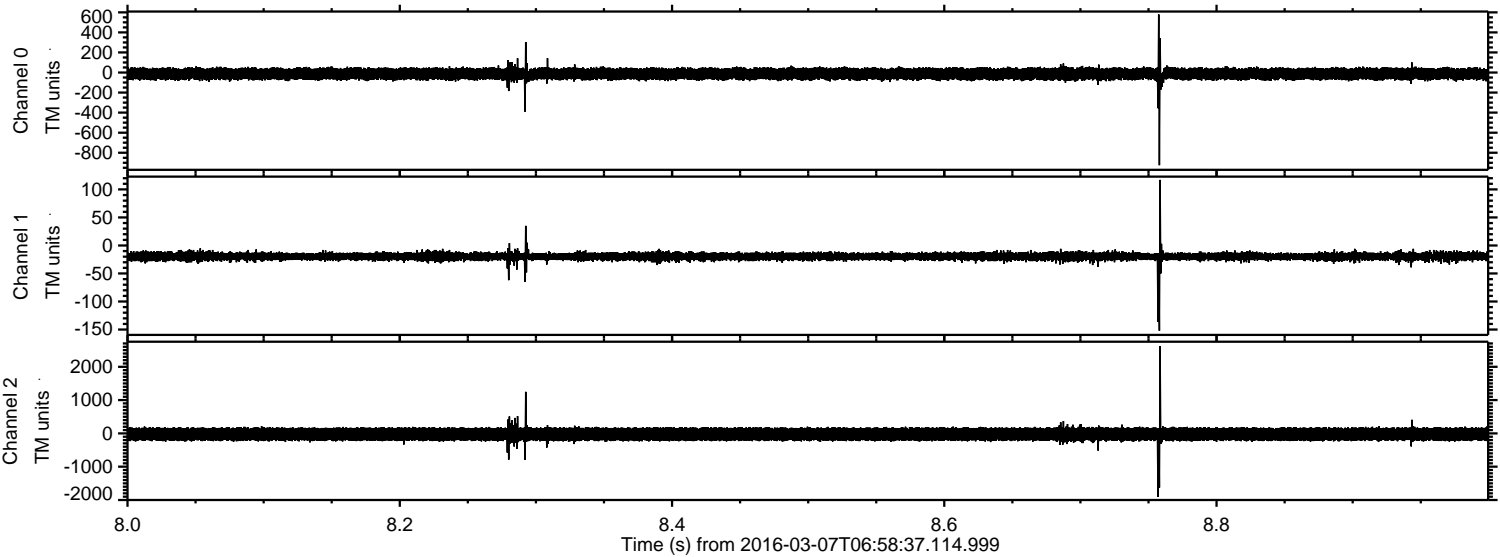

ELMAVAN 3D WAVEFORMS (Measured data sampled at 50 kHz) 51000 packets of 144 samples from 2016-03-07T06:58:37.114.999. Part 103/147

Processed Mon Apr 18 20:45:58 2016 by ELM ver.2012-10-06 from 001__elm20160307_065836__dat00.bin

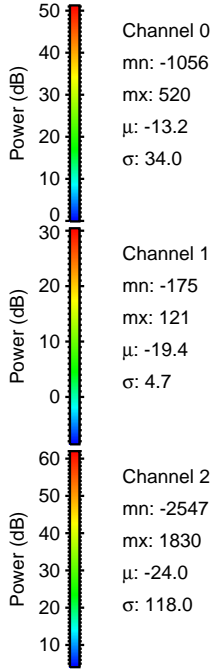
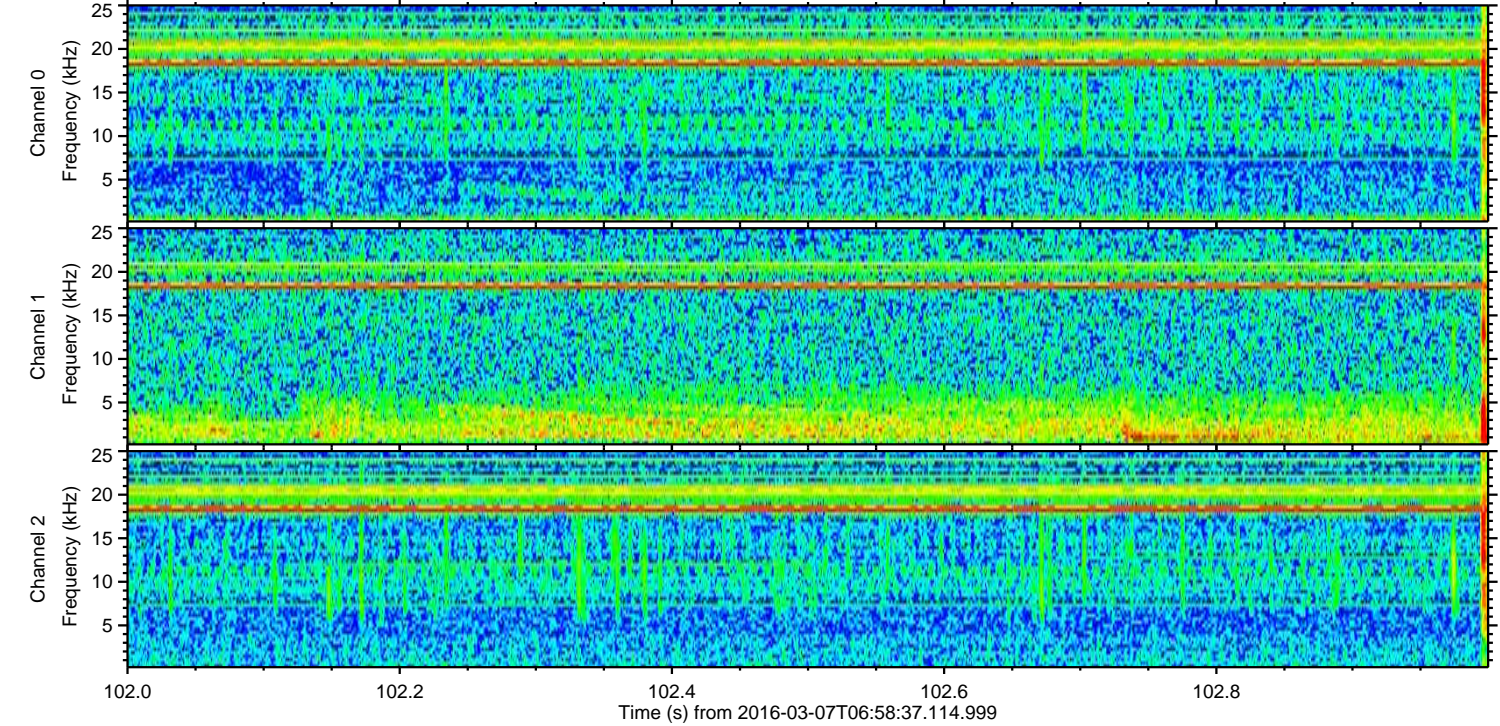
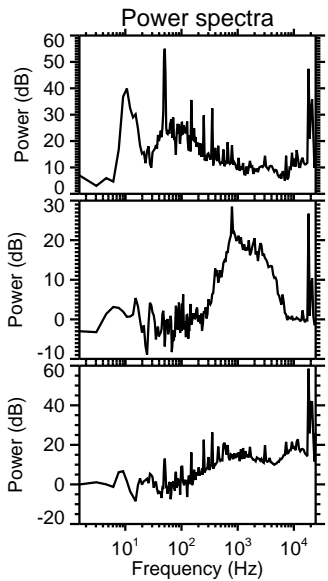
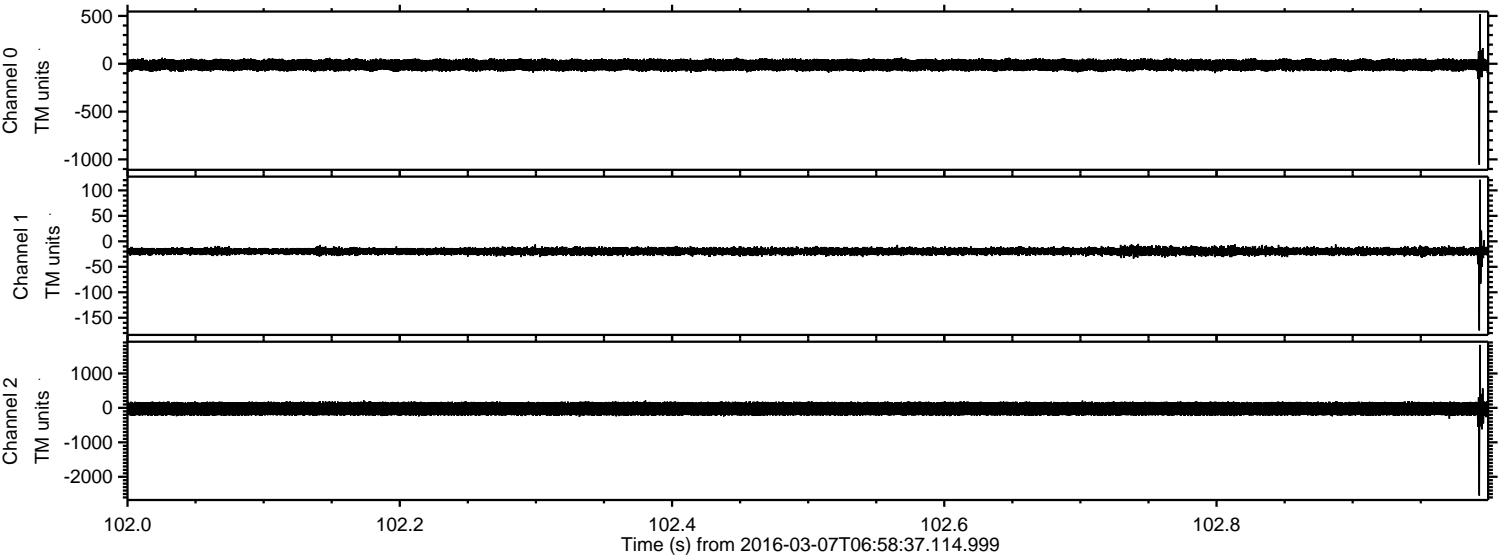

Processed Mon Apr 18 20:45:59 2016 by ELM ver.2012-10-06 from 001__elm20160307_065836__dat00.bin

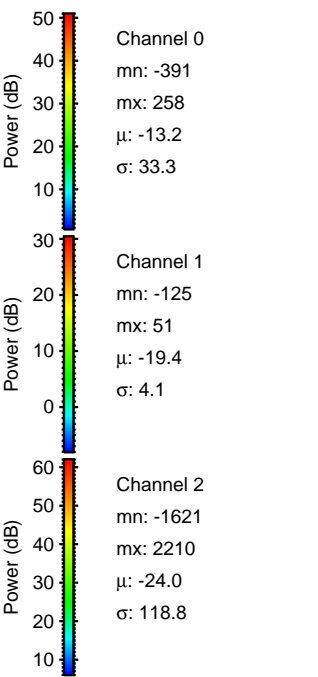
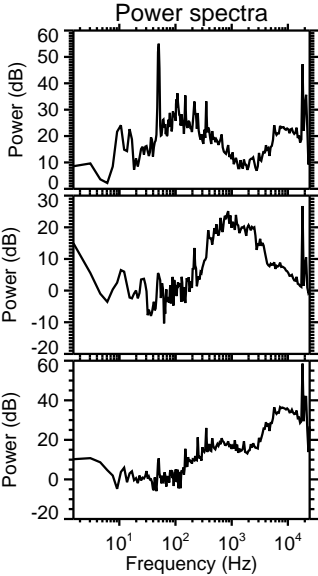
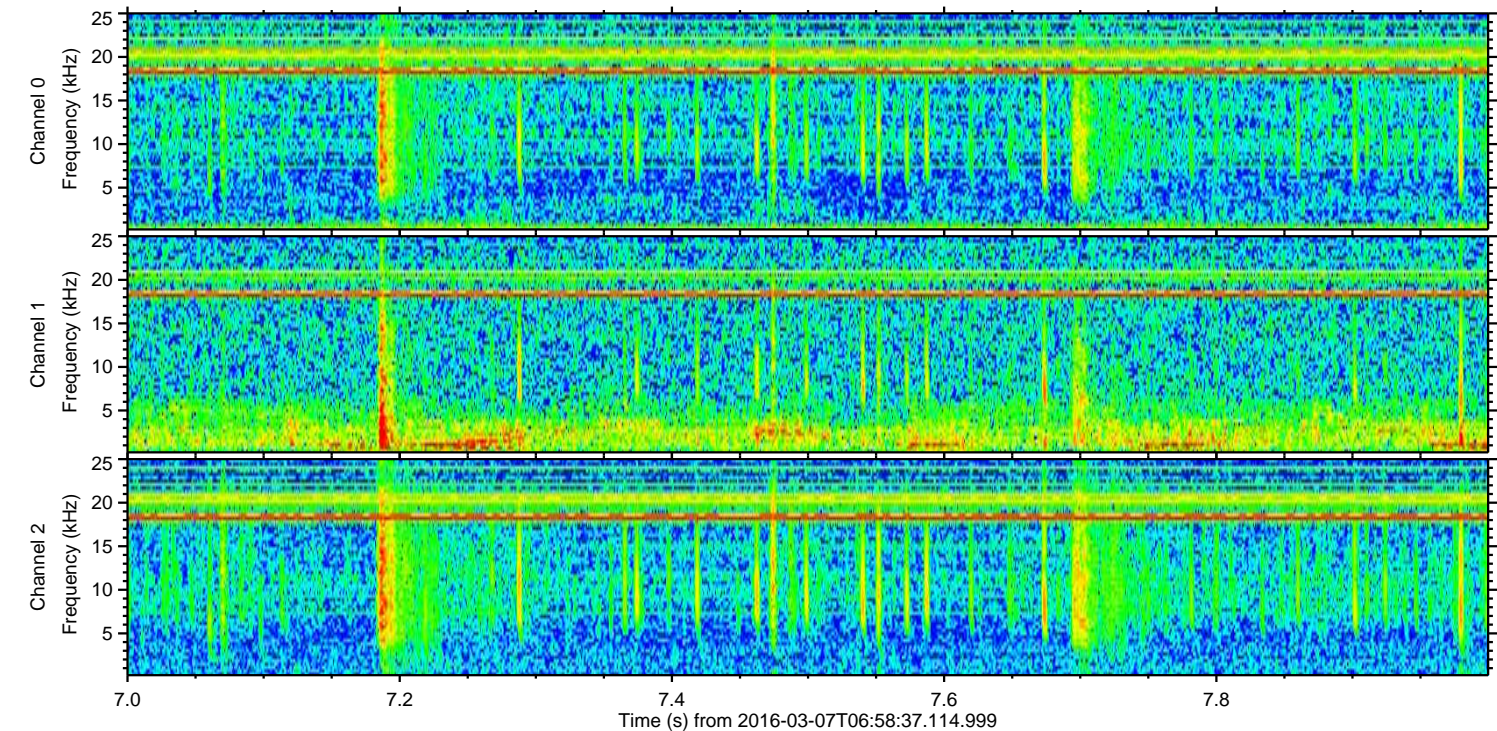
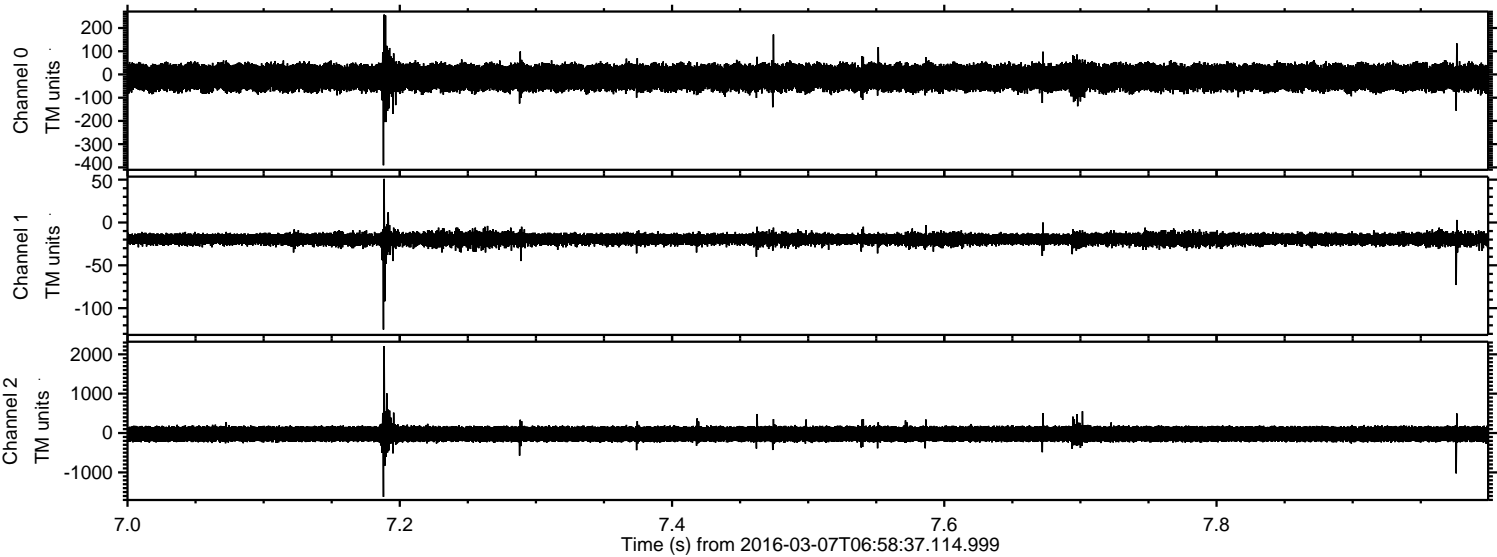

Processed Mon Apr 18 20:46:00 2016 by ELM ver.2012-10-06 from 001__elm20160307_065836__dat00.bin

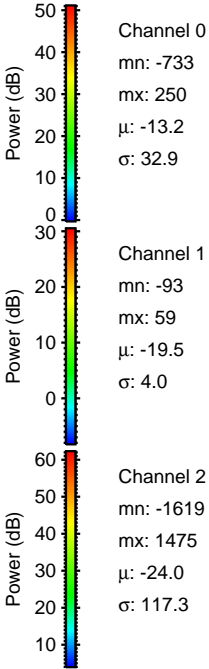
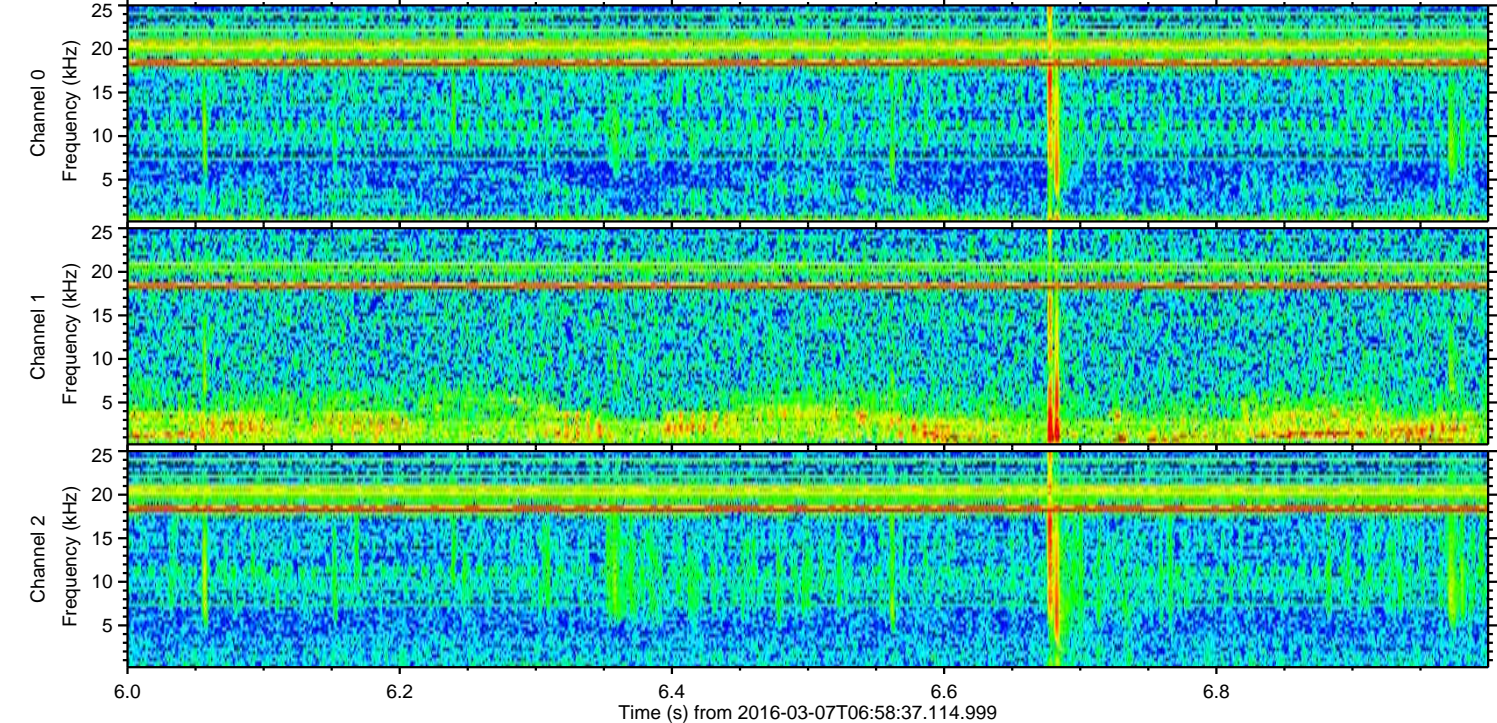
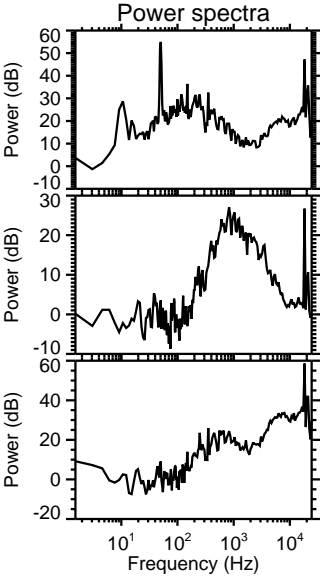
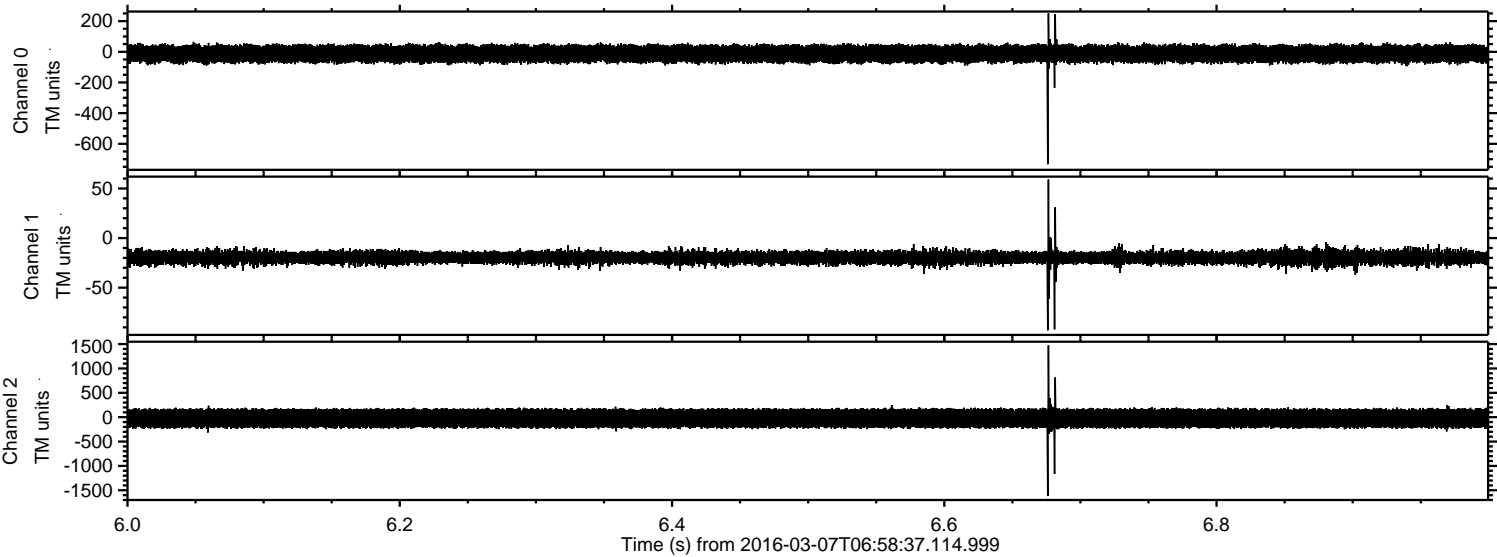

Processed Mon Apr 18 20:46:01 2016 by ELM ver.2012-10-06 from 001__elm20160307_065836__dat00.bin

