

# ELMAVAN 3D WAVEFORMS (Measured data sampled at 50 kHz) 51000 packets of 144 samples from 2016-03-05T18:36:59.865.000.

Processed Mon Apr 18 13:21:23 2016 by ELM ver.2012-10-06 from 001\_\_elm20160305\_183658\_\_dat00.bin

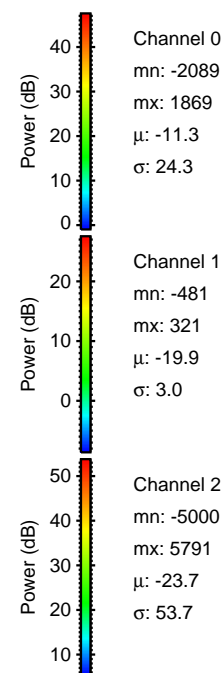

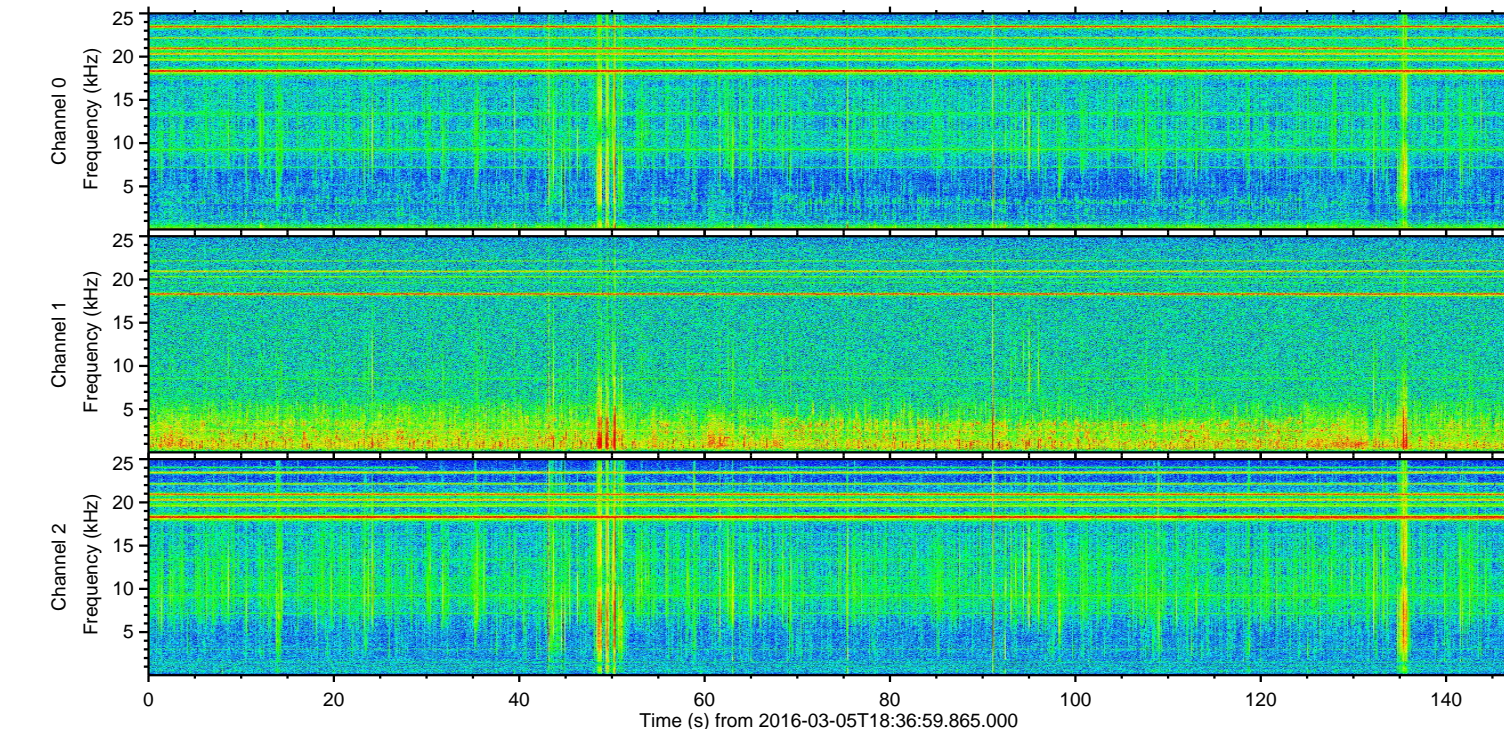
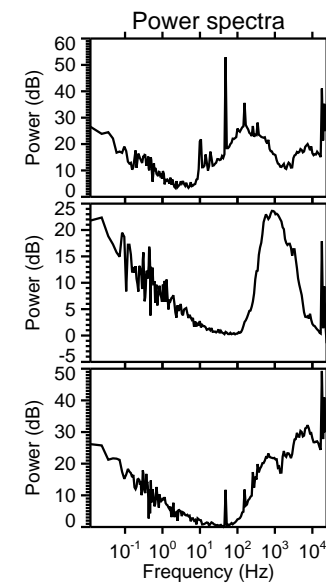
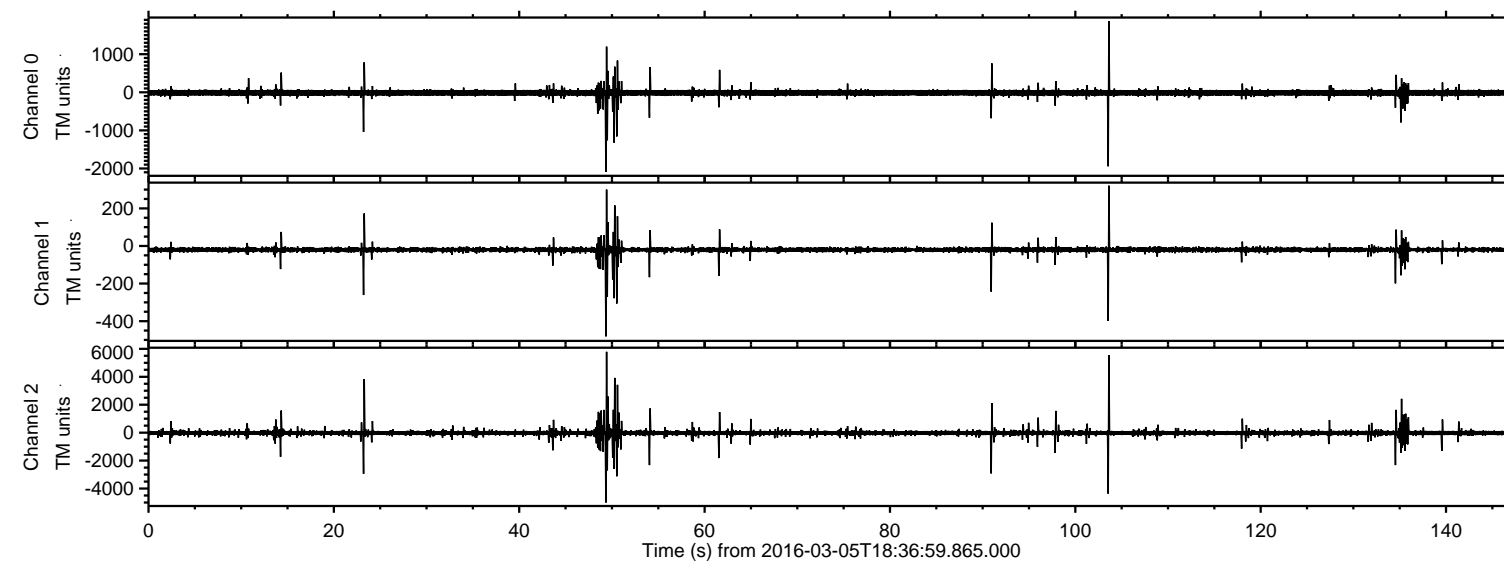

Processed Mon Apr 18 13:21:35 2016 by ELM ver.2012-10-06 from 001\_\_elm20160305\_183658\_\_dat00.bin

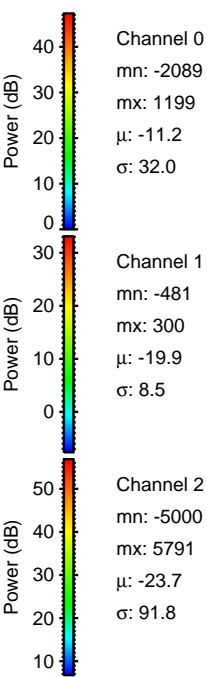
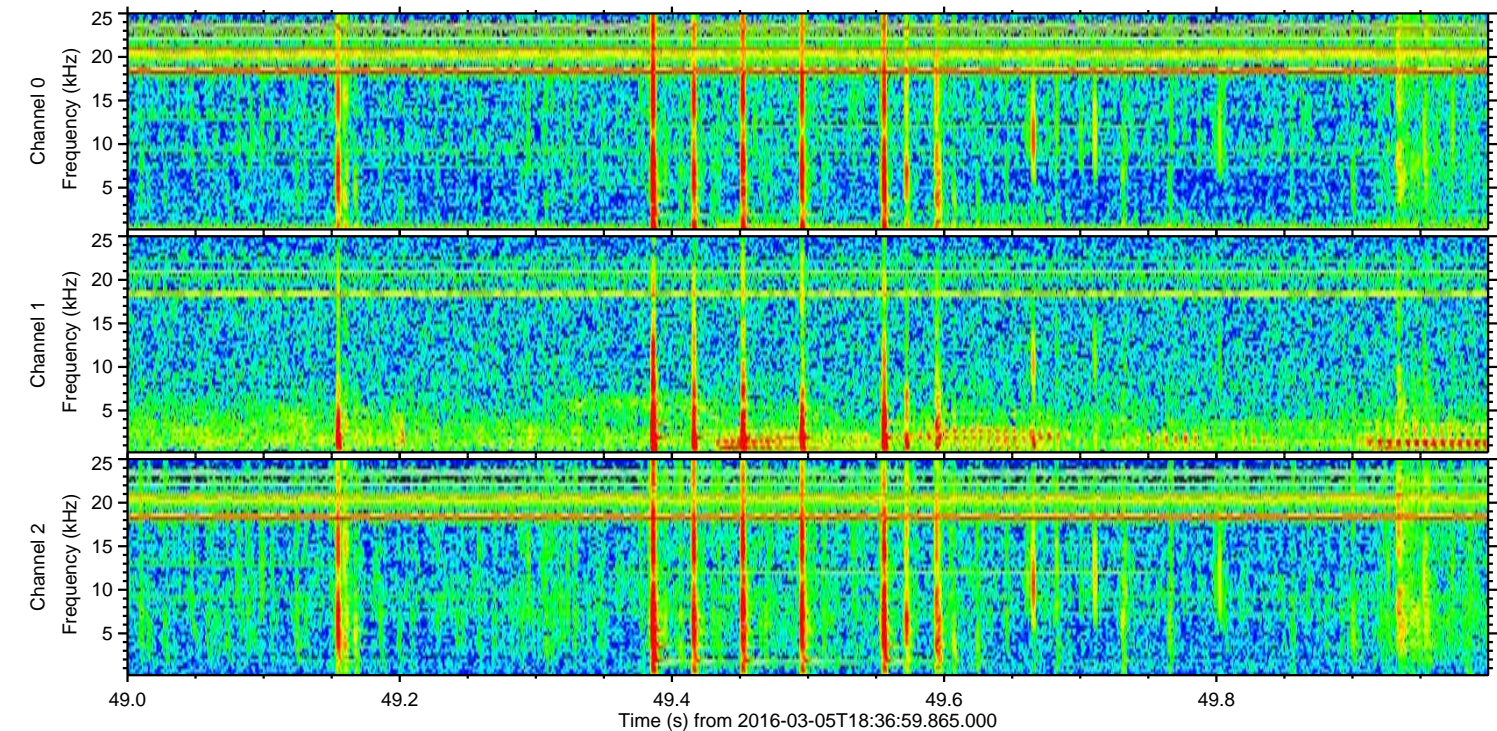
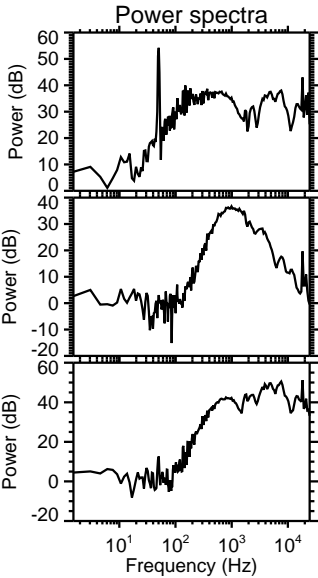
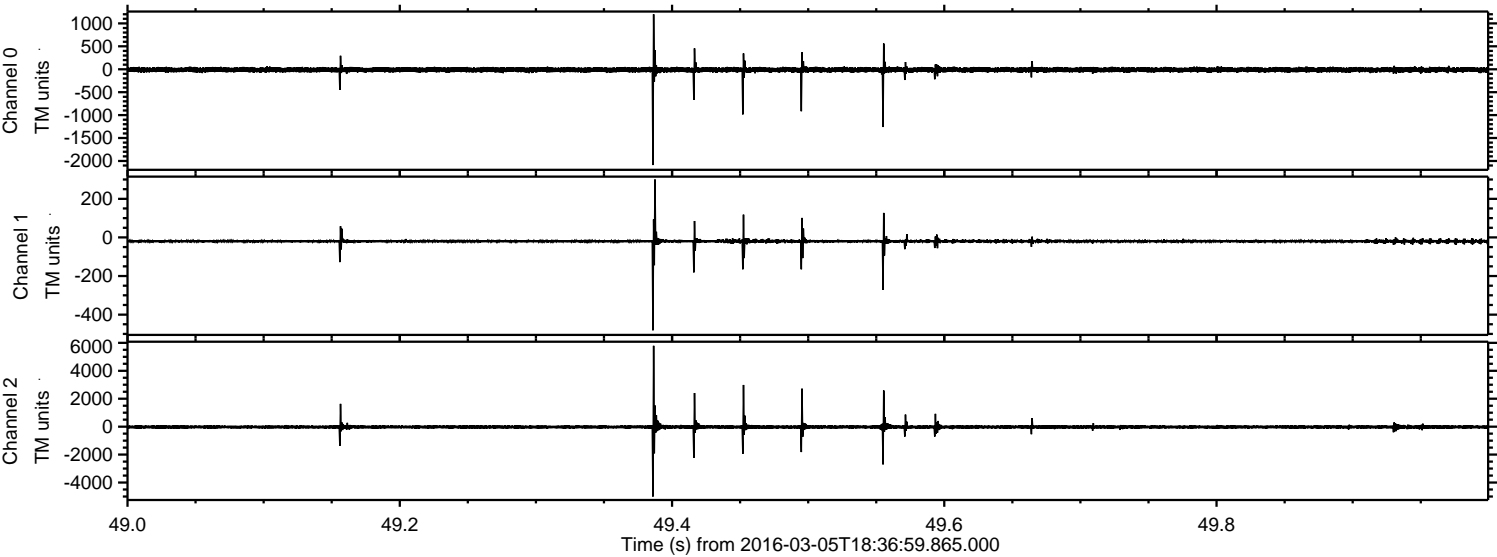



ELMAVAN 3D WAVEFORMS (Measured data sampled at 50 kHz) 51000 packets of 144 samples from 2016-03-05T18:36:59.865.000. Part 104/147

Processed Mon Apr 18 13:21:35 2016 by ELM ver.2012-10-06 from 001\_\_elm20160305\_183658\_\_dat00.bin

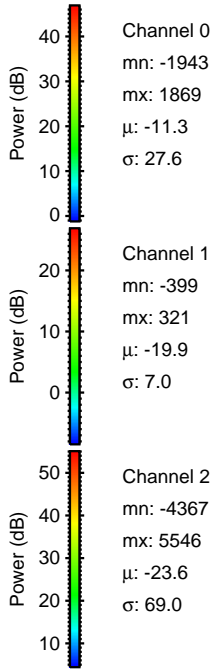
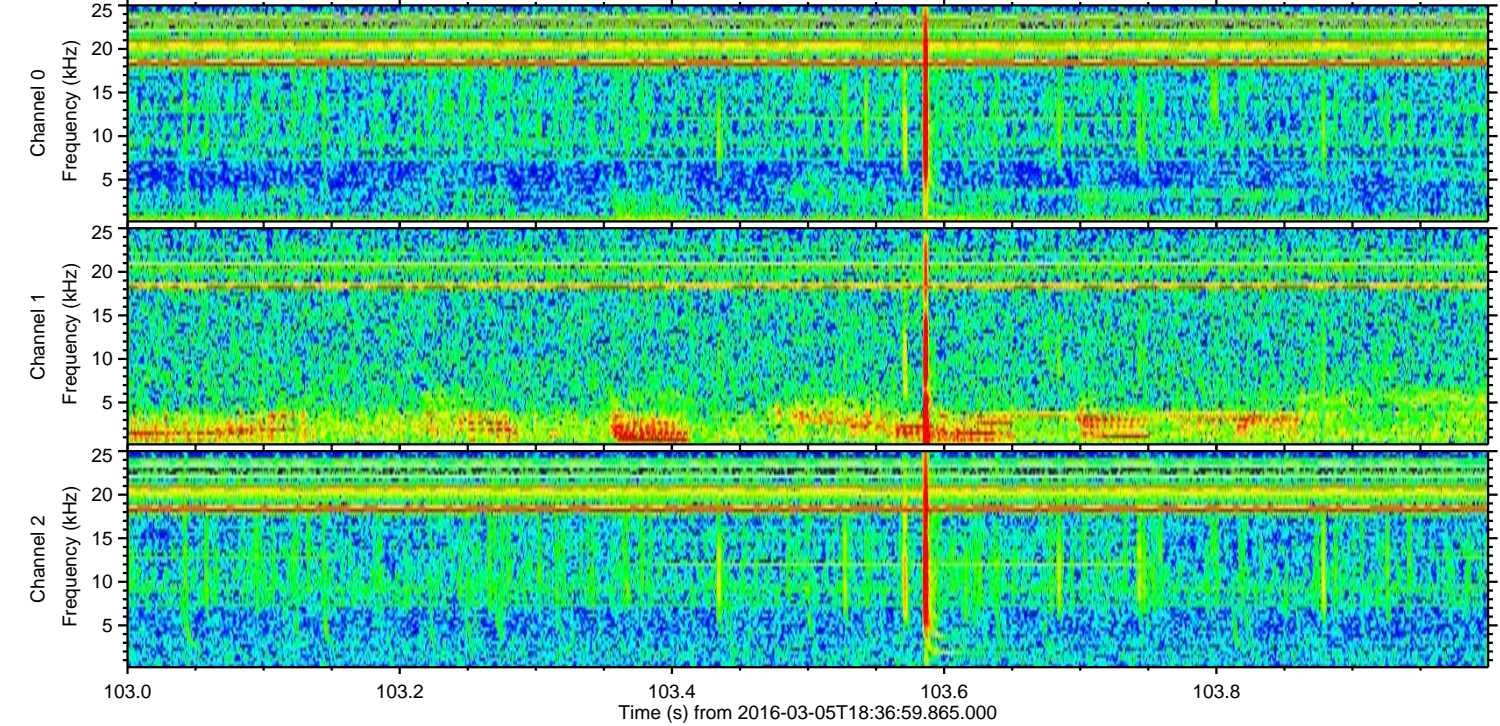
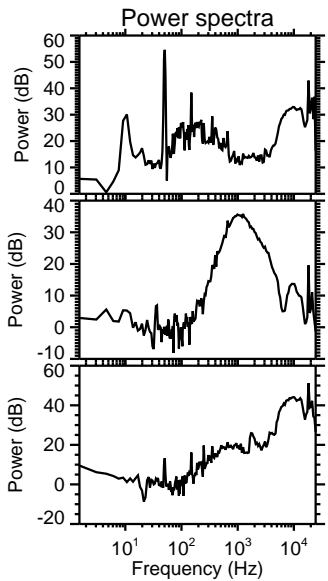
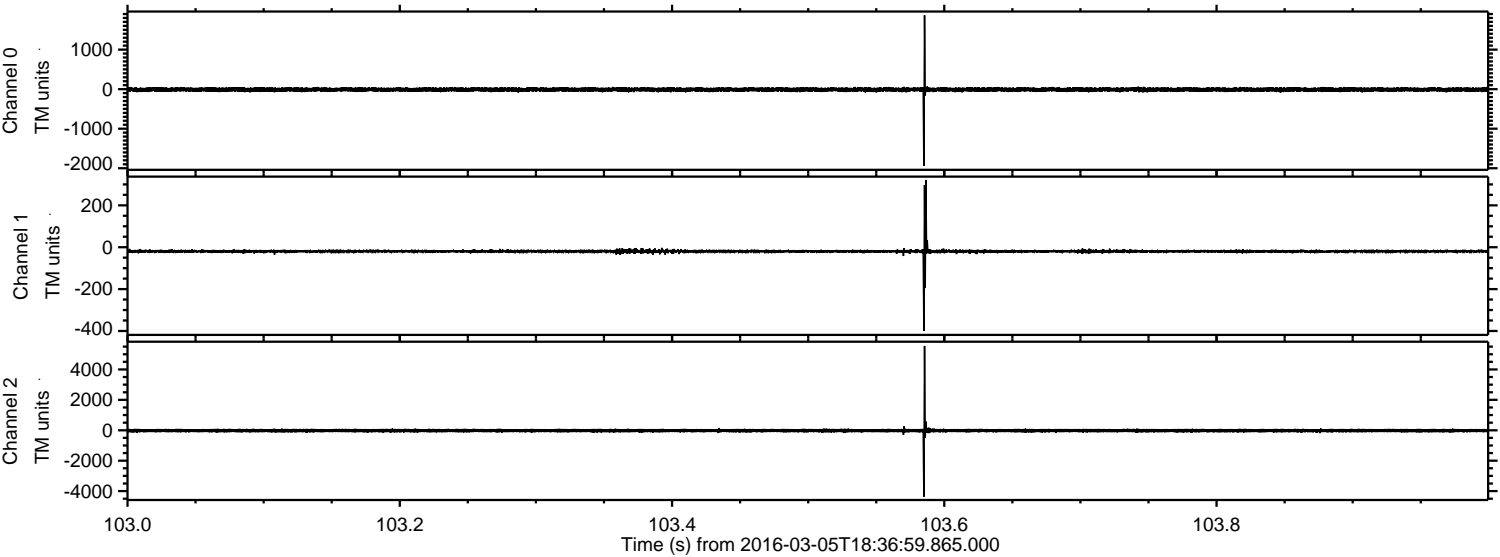



Processed Mon Apr 18 13:21:36 2016 by ELM ver.2012-10-06 from 001\_\_elm20160305\_183658\_\_dat00.bin

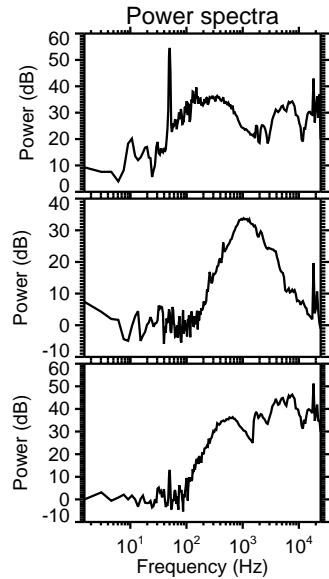
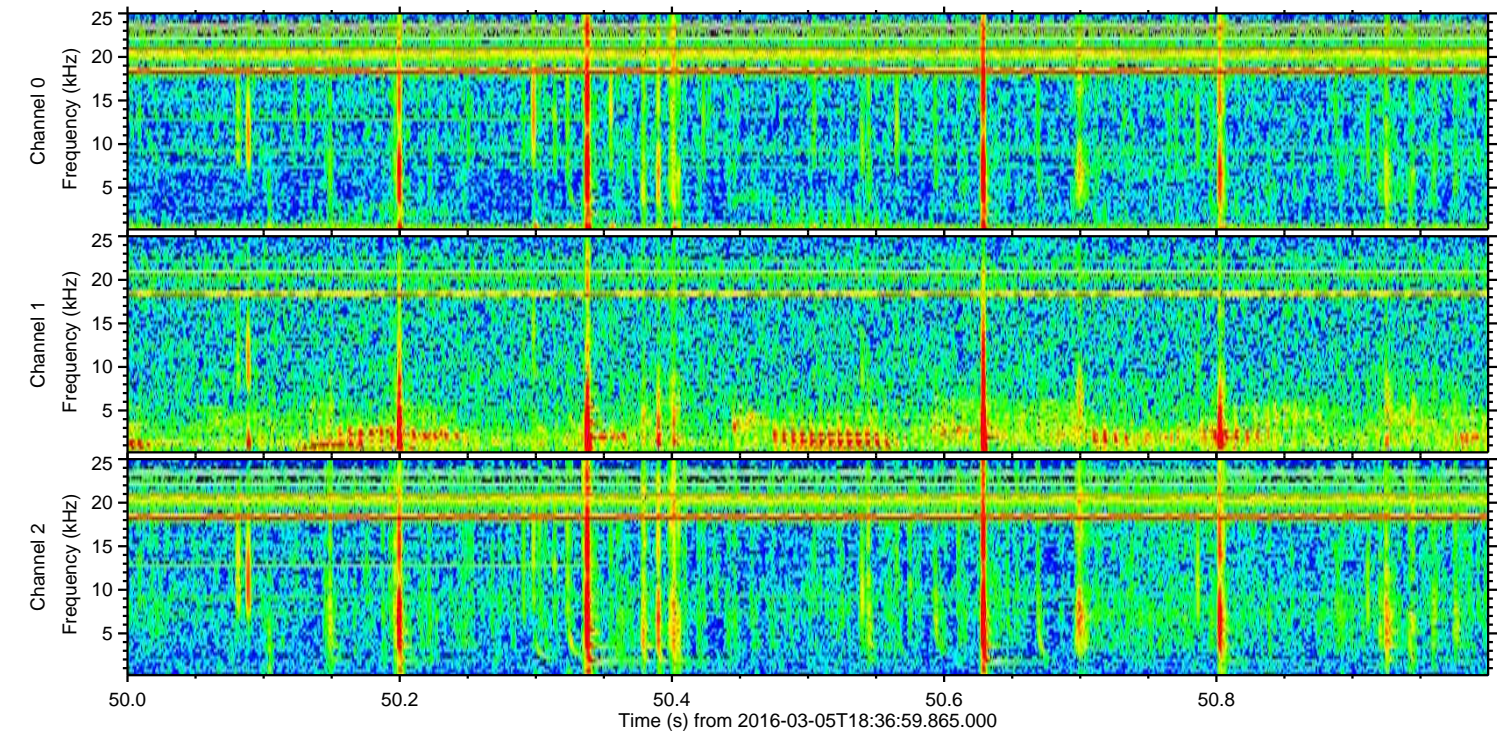
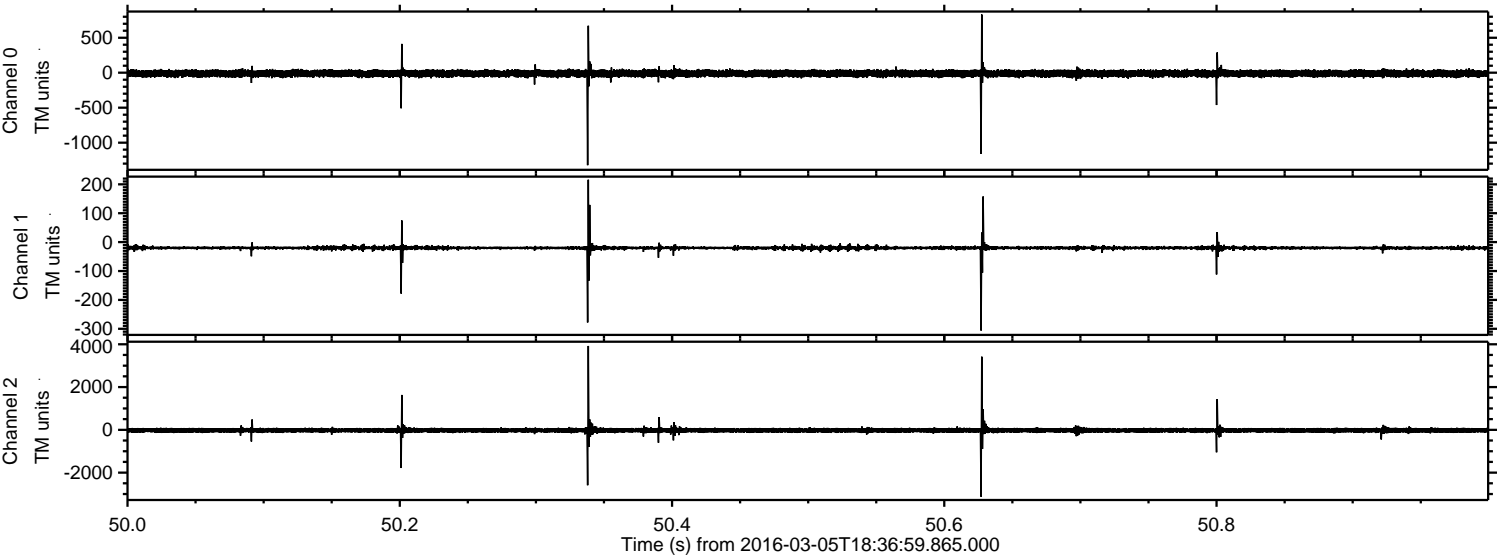

Channel 0  
mn: -1322  
mx: 833  
 $\mu$ : -11.2  
 $\sigma$ : 28.5

Channel 1  
mn: -306  
mx: 216  
 $\mu$ : -19.9  
 $\sigma$ : 6.5

Channel 2  
mn: -3124  
mx: 3924  
 $\mu$ : -23.7  
 $\sigma$ : 75.1



Processed Mon Apr 18 13:21:37 2016 by ELM ver.2012-10-06 from 001\_\_elm20160305\_183658\_\_dat00.bin

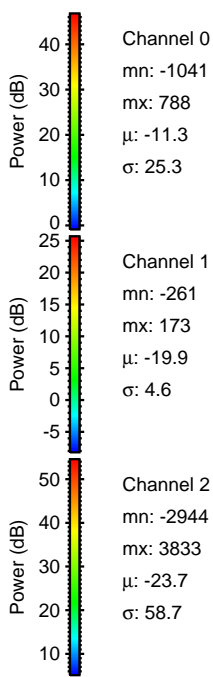
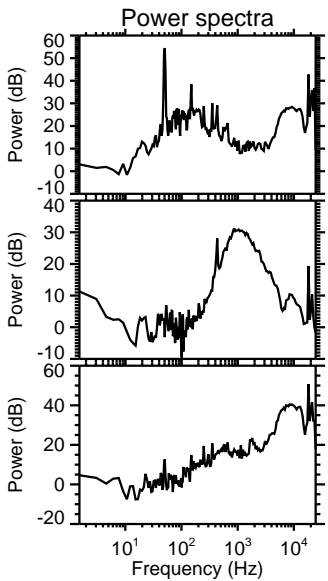
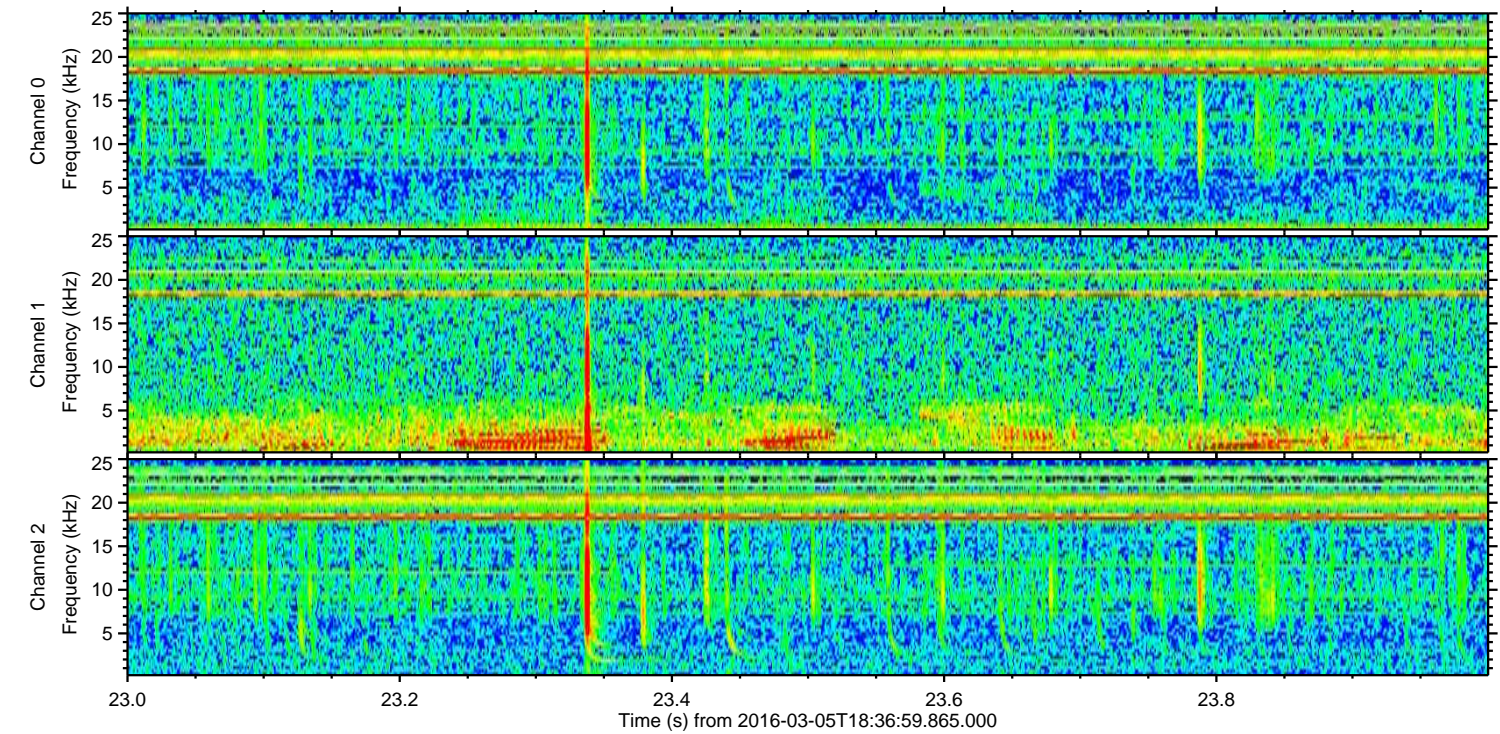
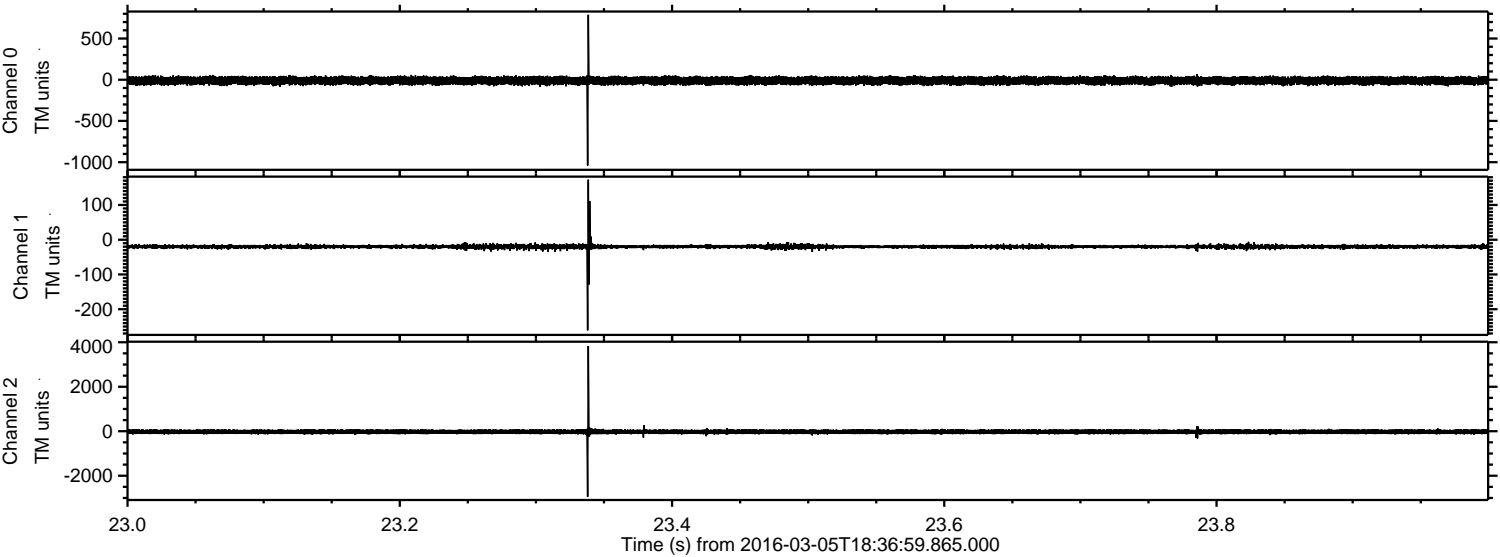



Processed Mon Apr 18 13:21:38 2016 by ELM ver.2012-10-06 from 001\_\_elm20160305\_183658\_\_dat00.bin

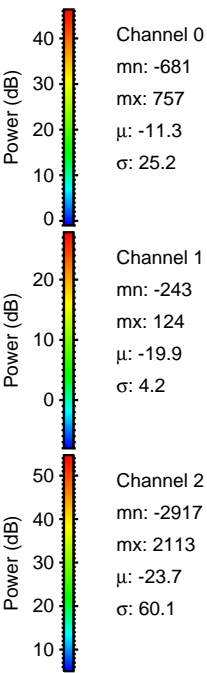
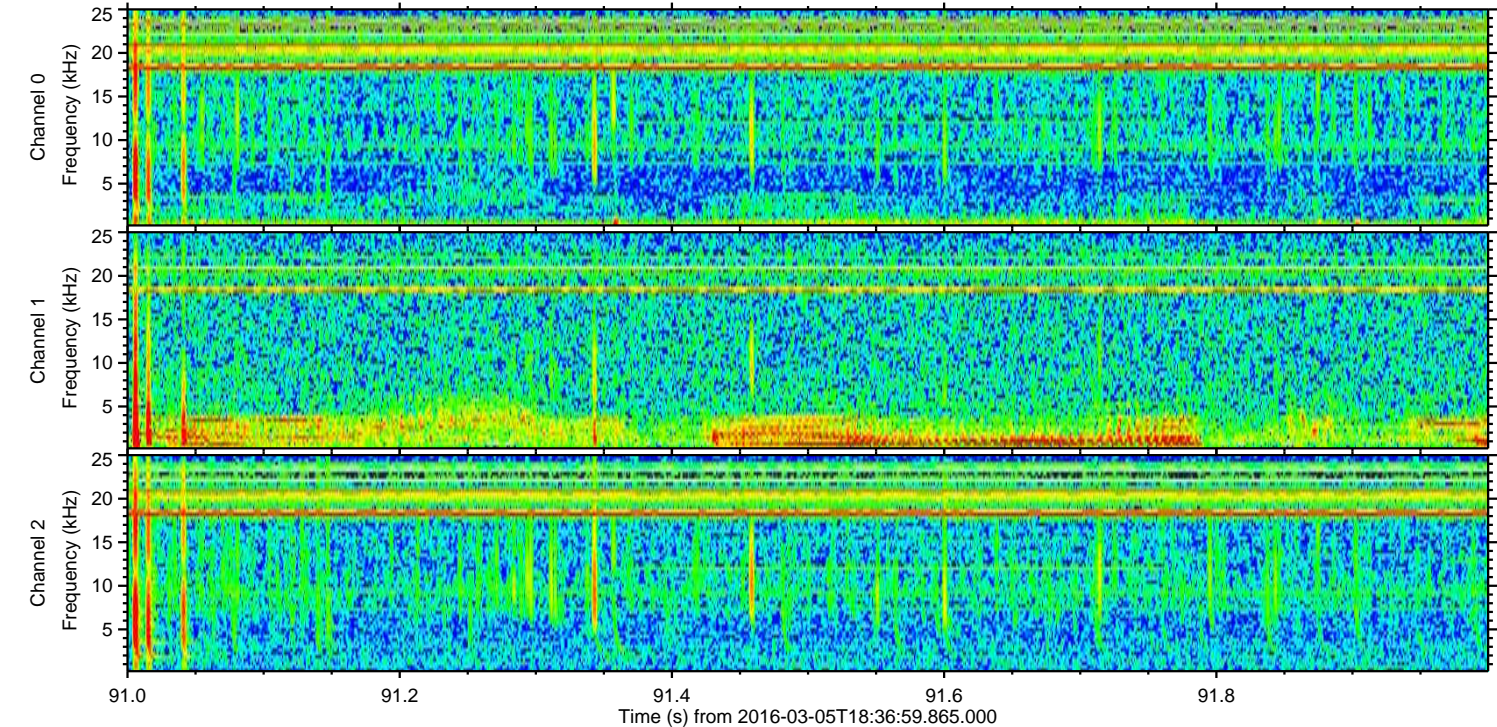
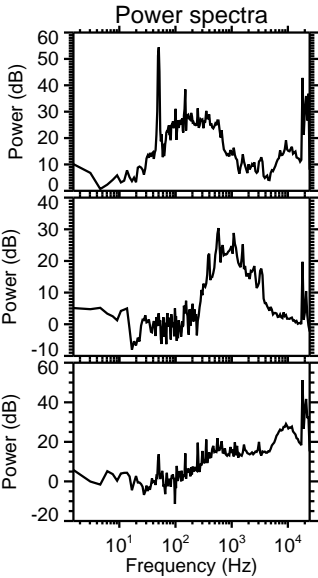
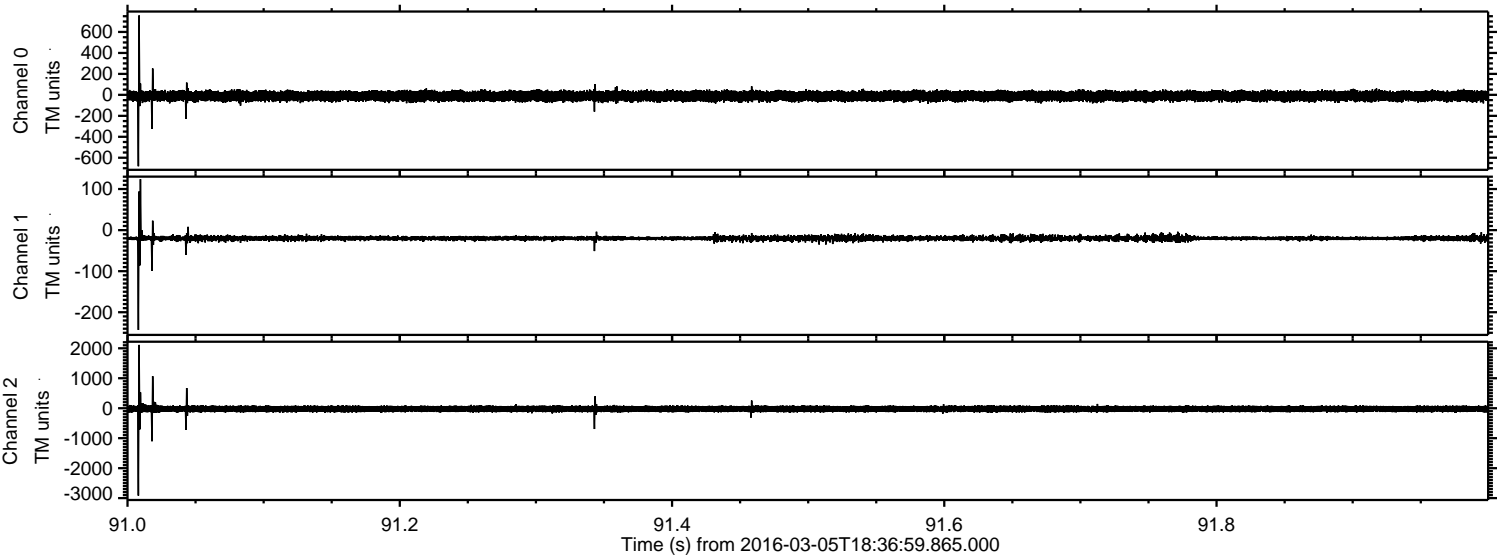



Processed Mon Apr 18 13:21:39 2016 by ELM ver.2012-10-06 from 001\_\_elm20160305\_183658\_\_dat00.bin

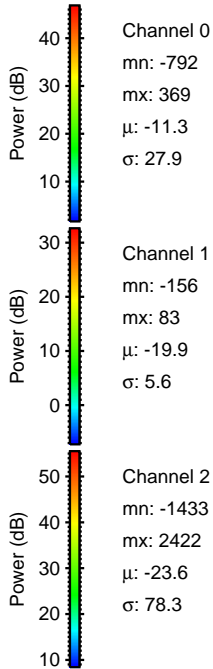
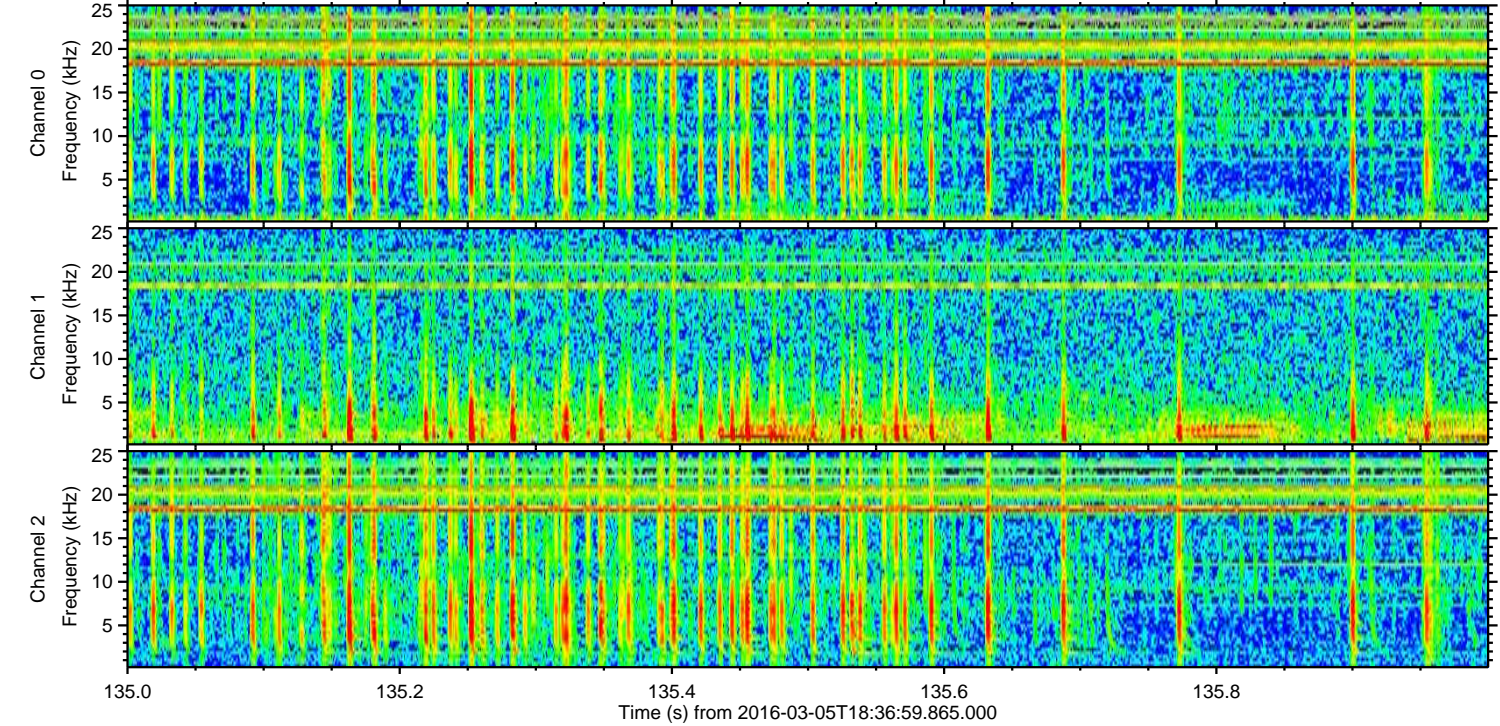
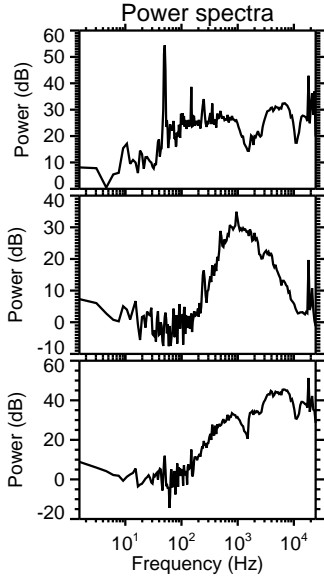
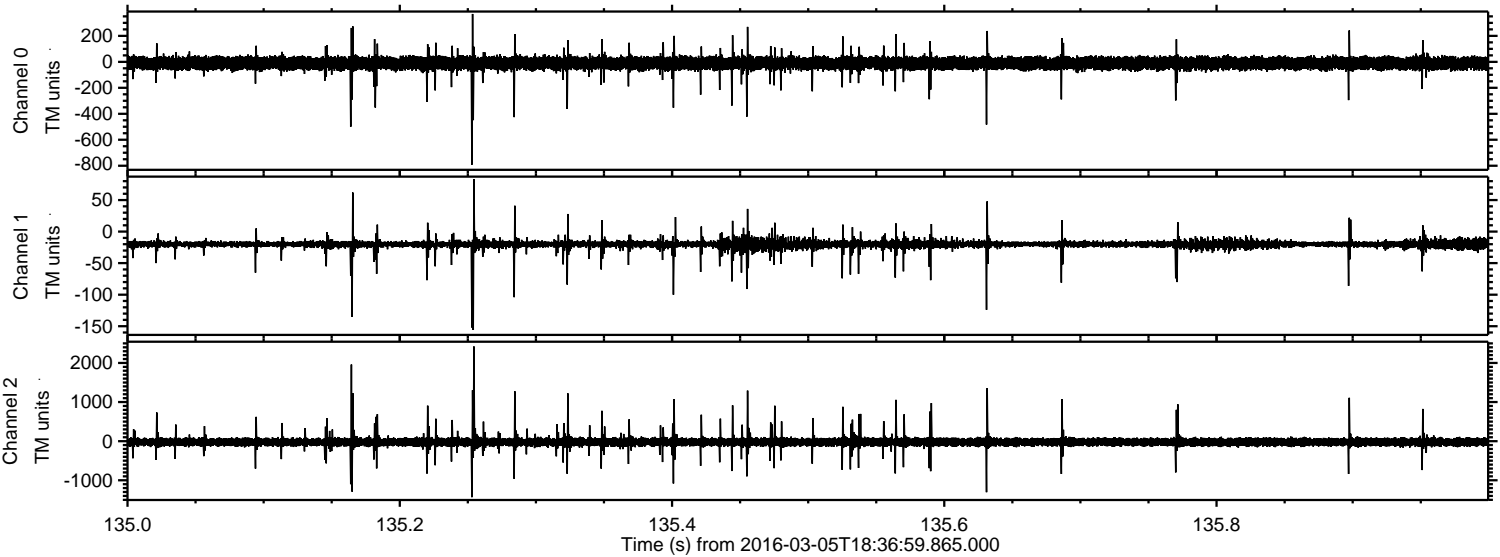



ELMAVAN 3D WAVEFORMS (Measured data sampled at 50 kHz) 51000 packets of 144 samples from 2016-03-05T18:36:59.865.000. Part 135/147

Processed Mon Apr 18 13:21:40 2016 by ELM ver.2012-10-06 from 001\_\_elm20160305\_183658\_\_dat00.bin

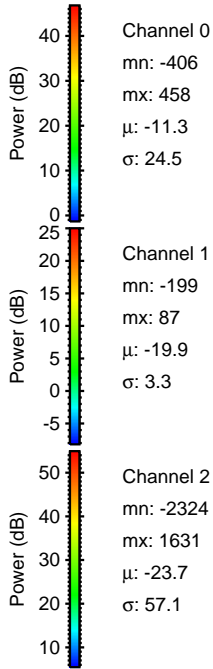
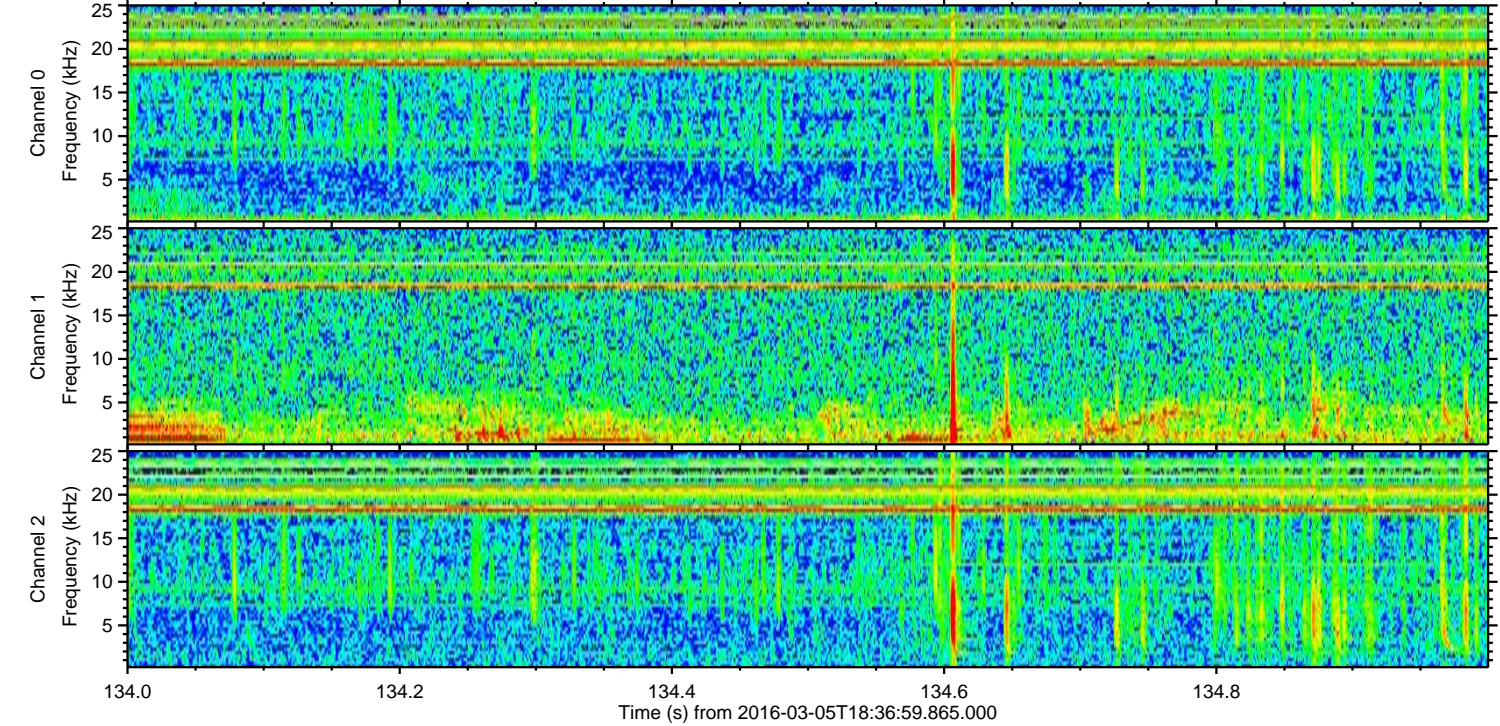
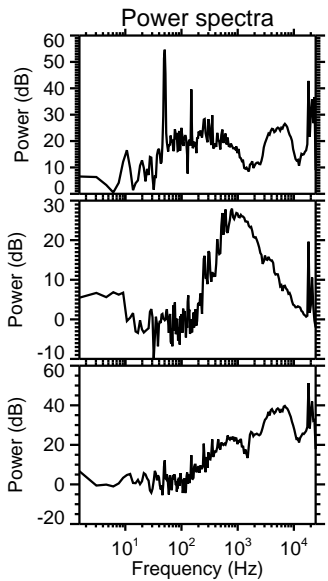
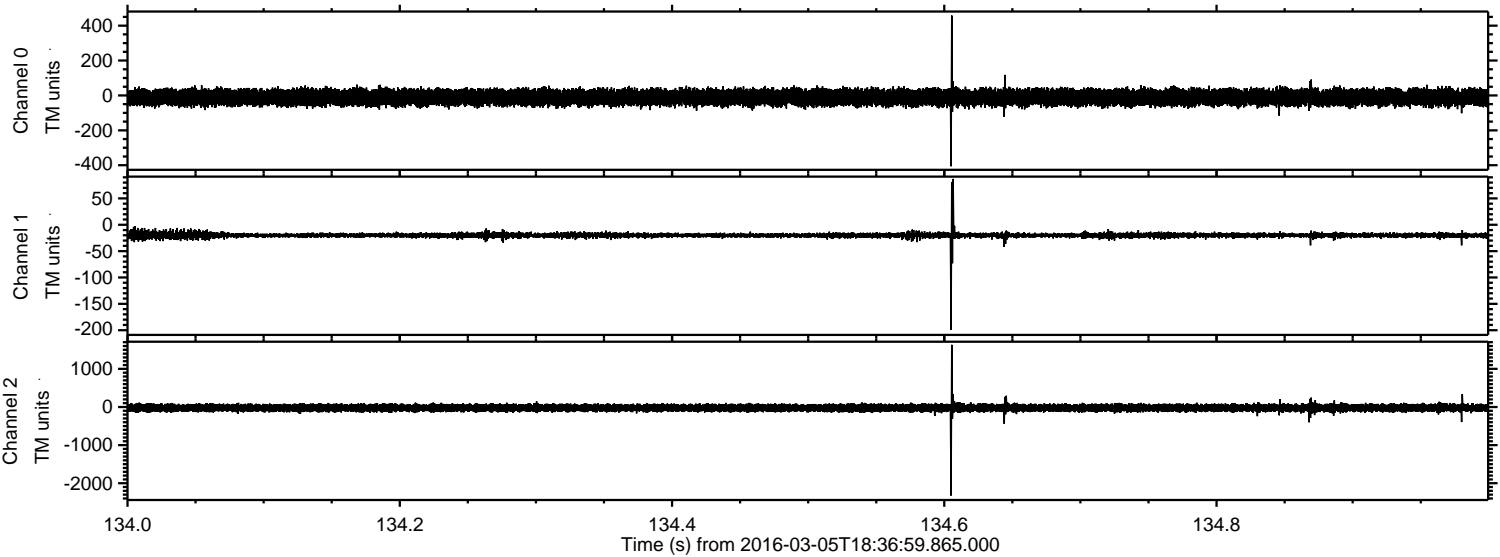



Processed Mon Apr 18 13:21:41 2016 by ELM ver.2012-10-06 from 001\_\_elm20160305\_183658\_\_dat00.bin

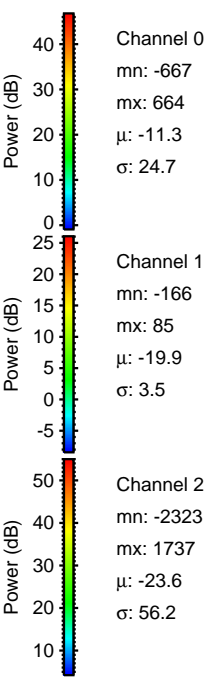
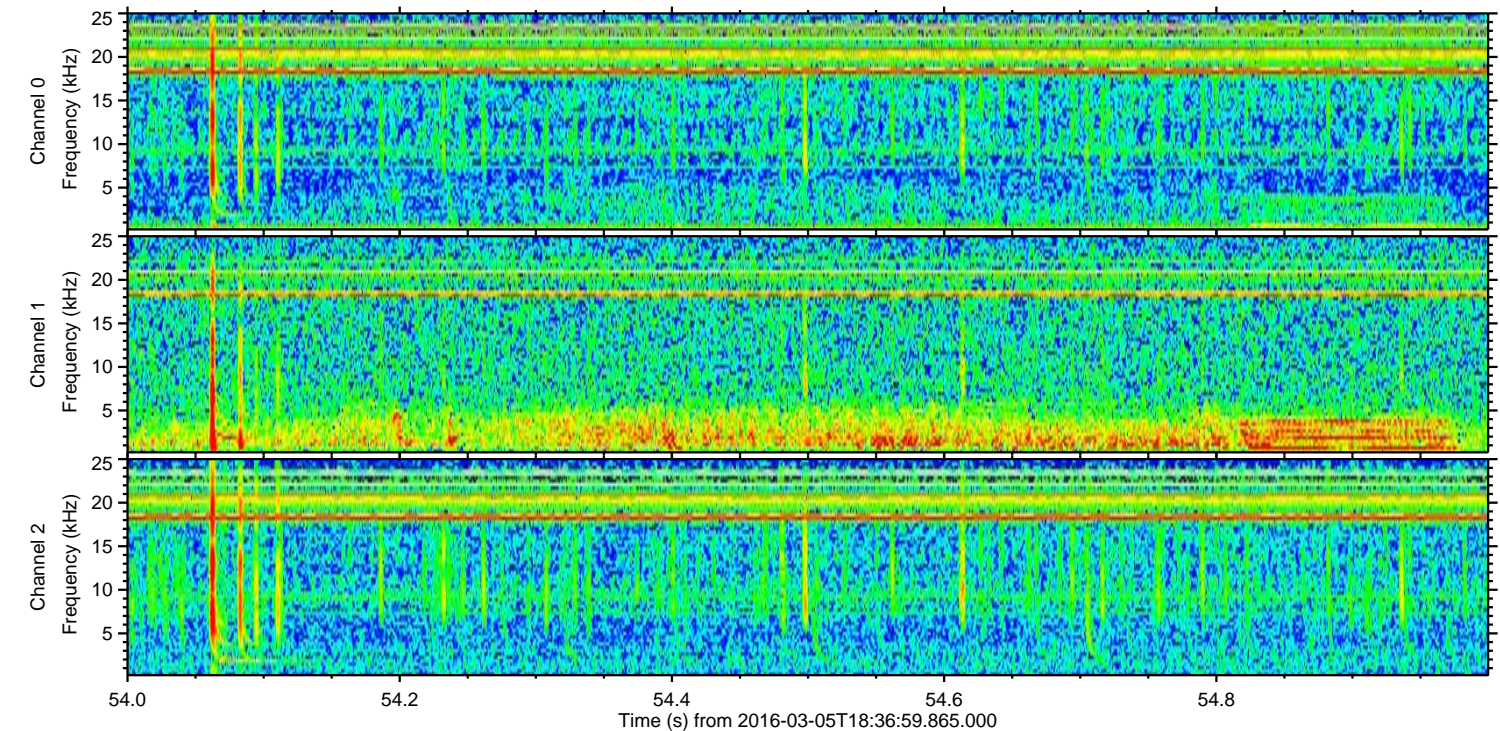
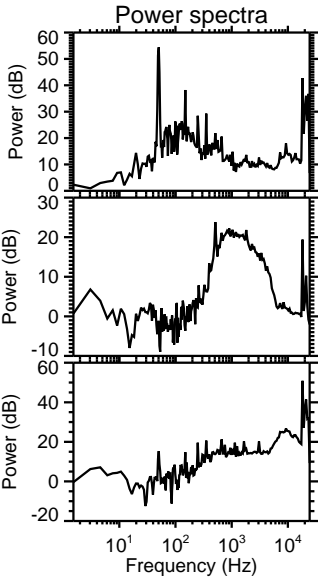
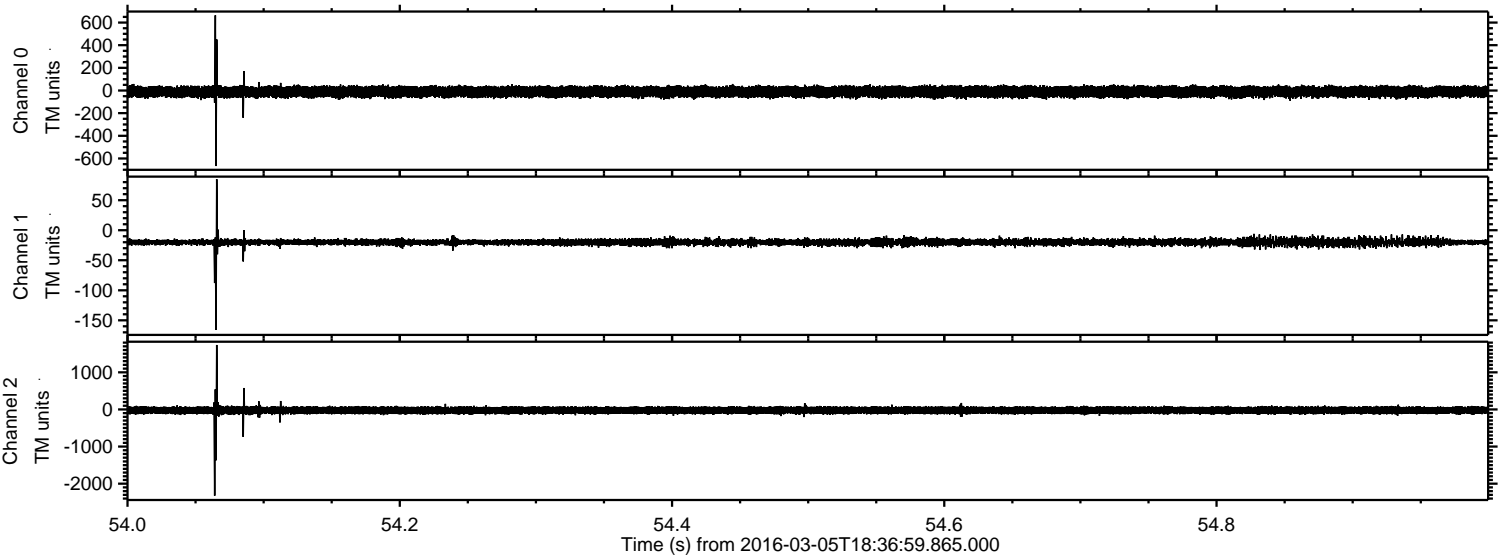



Processed Mon Apr 18 13:21:42 2016 by ELM ver.2012-10-06 from 001\_\_elm20160305\_183658\_\_dat00.bin

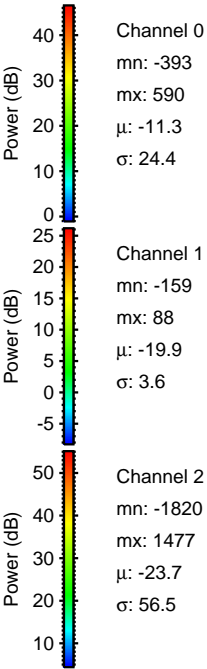
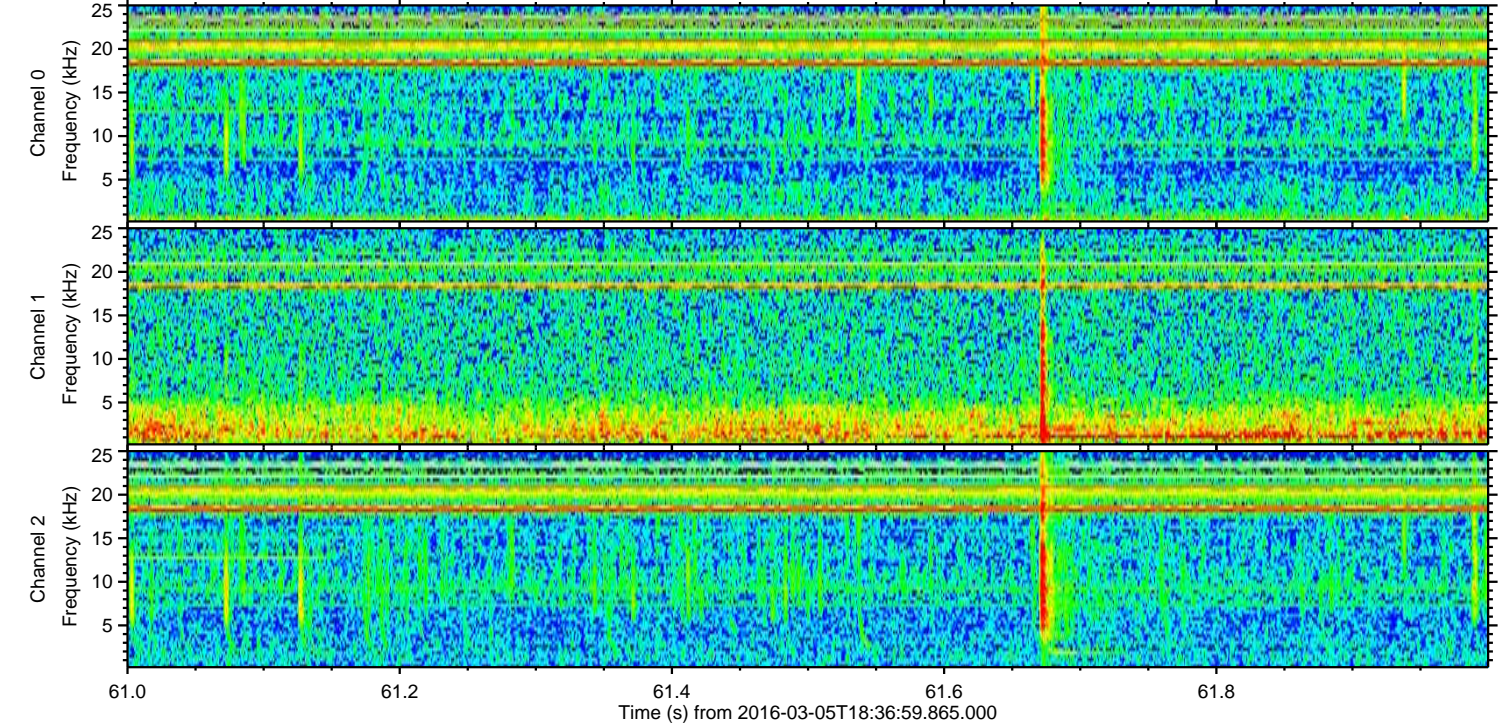
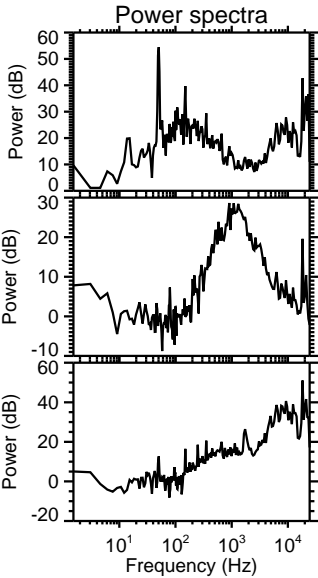
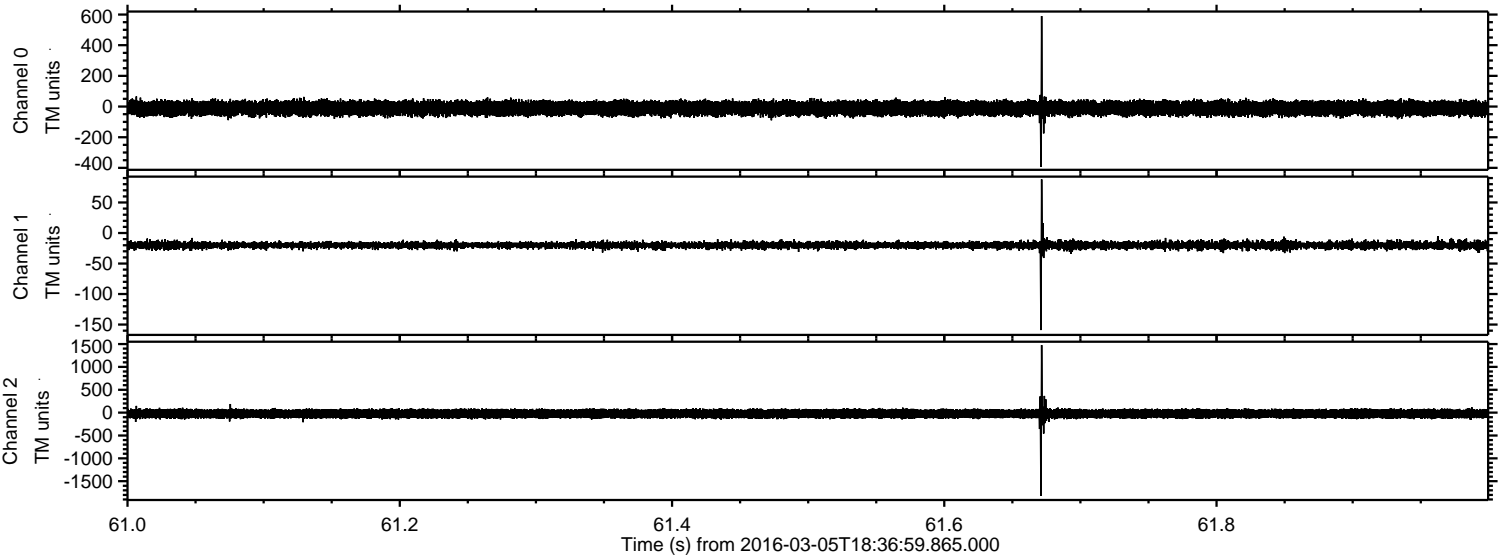



Processed Mon Apr 18 13:21:43 2016 by ELM ver.2012-10-06 from 001\_\_elm20160305\_183658\_\_dat00.bin

