

# ELMAVAN 3D WAVEFORMS (Measured data sampled at 50 kHz) 51000 packets of 144 samples from 2016-03-05T05:51:25.865.000.

Processed Mon Apr 18 10:45:17 2016 by ELM ver.2012-10-06 from 001\_\_elm20160305\_055124\_\_dat00.bin

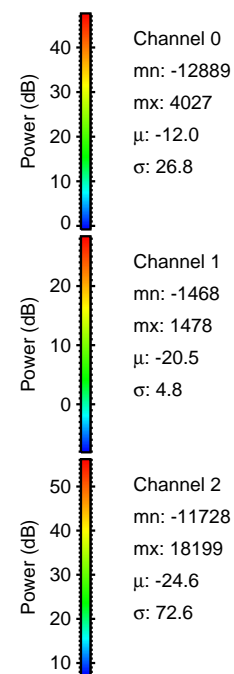

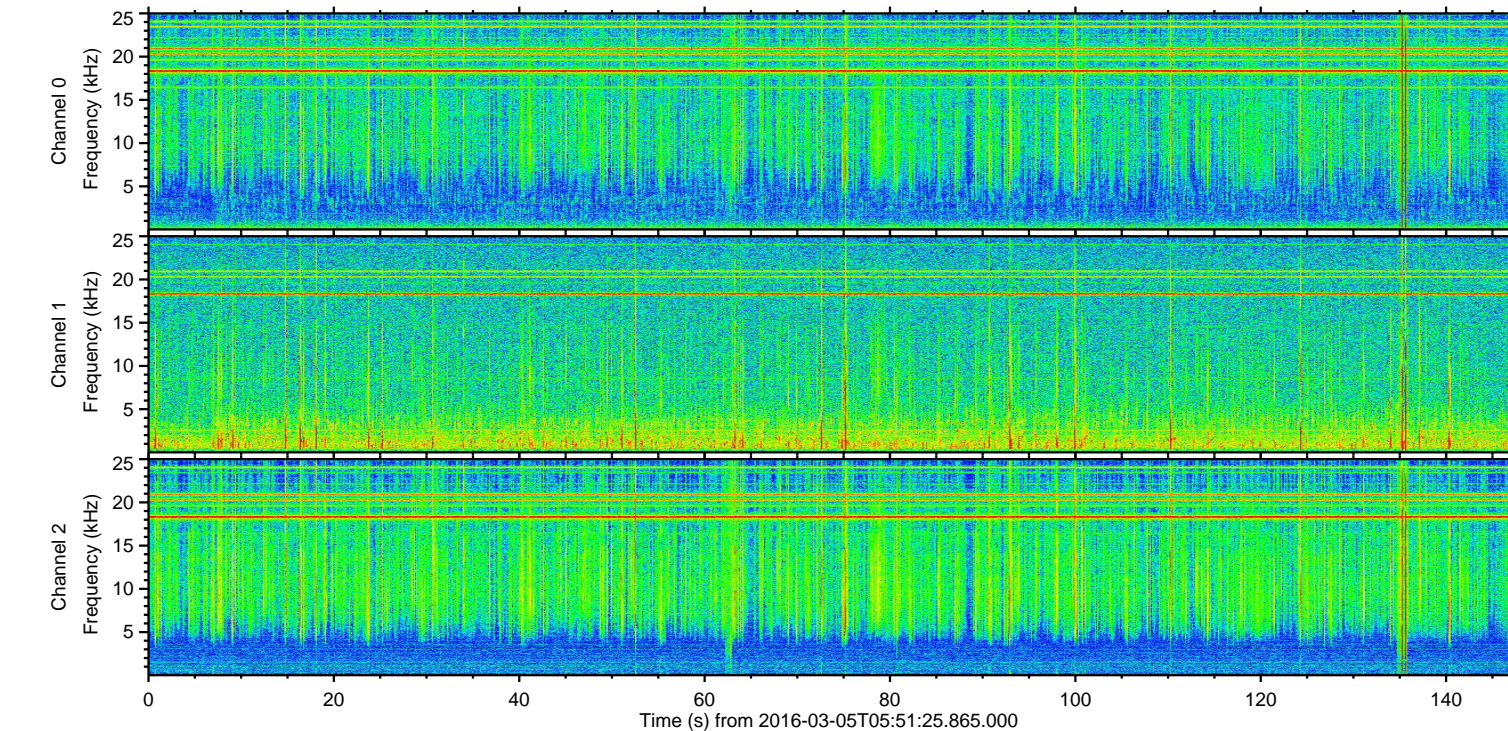
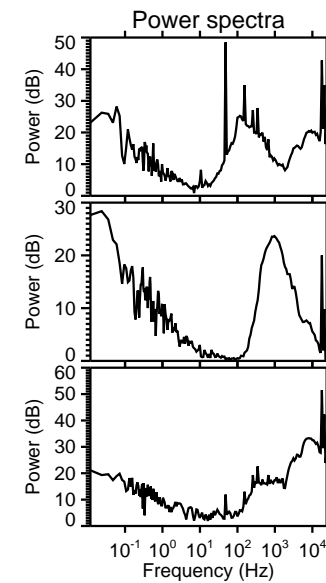
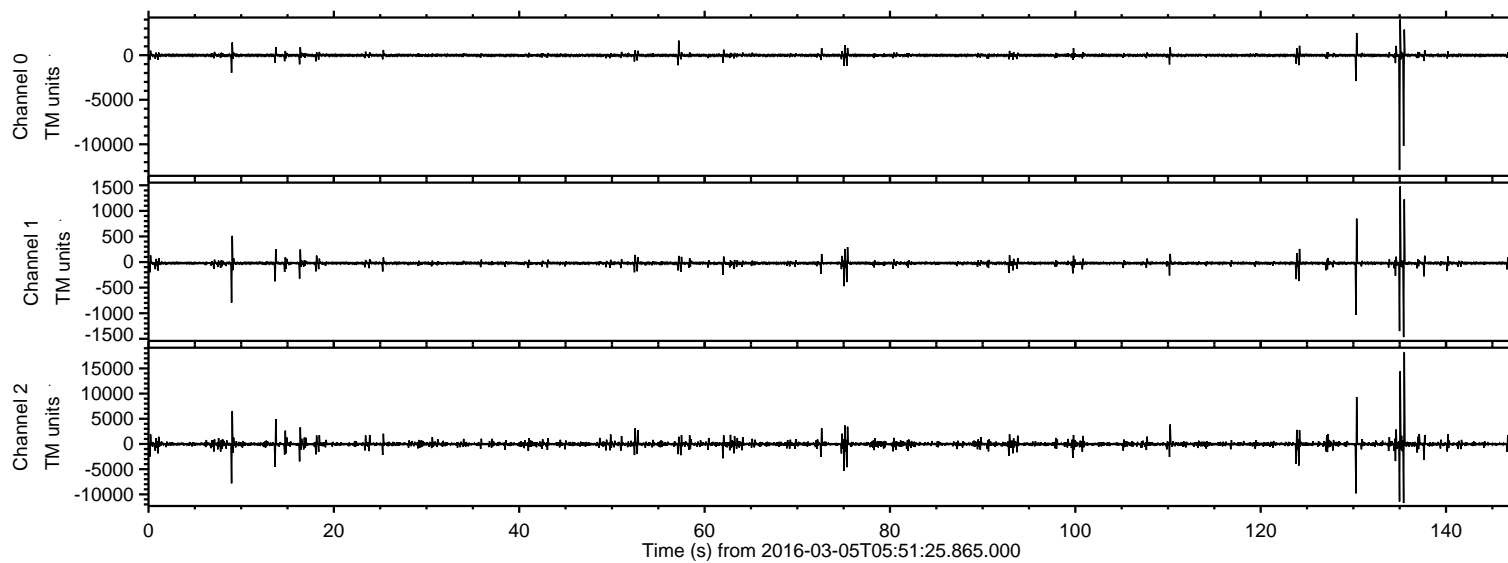

ELMAVAN 3D WAVEFORMS (Measured data sampled at 50 kHz) 51000 packets of 144 samples from 2016-03-05T05:51:25.865.000. Part 136/147

Processed Mon Apr 18 10:45:29 2016 by ELM ver.2012-10-06 from 001\_\_elm20160305\_055124\_\_dat00.bin

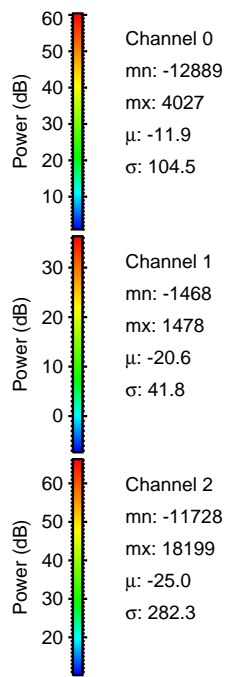
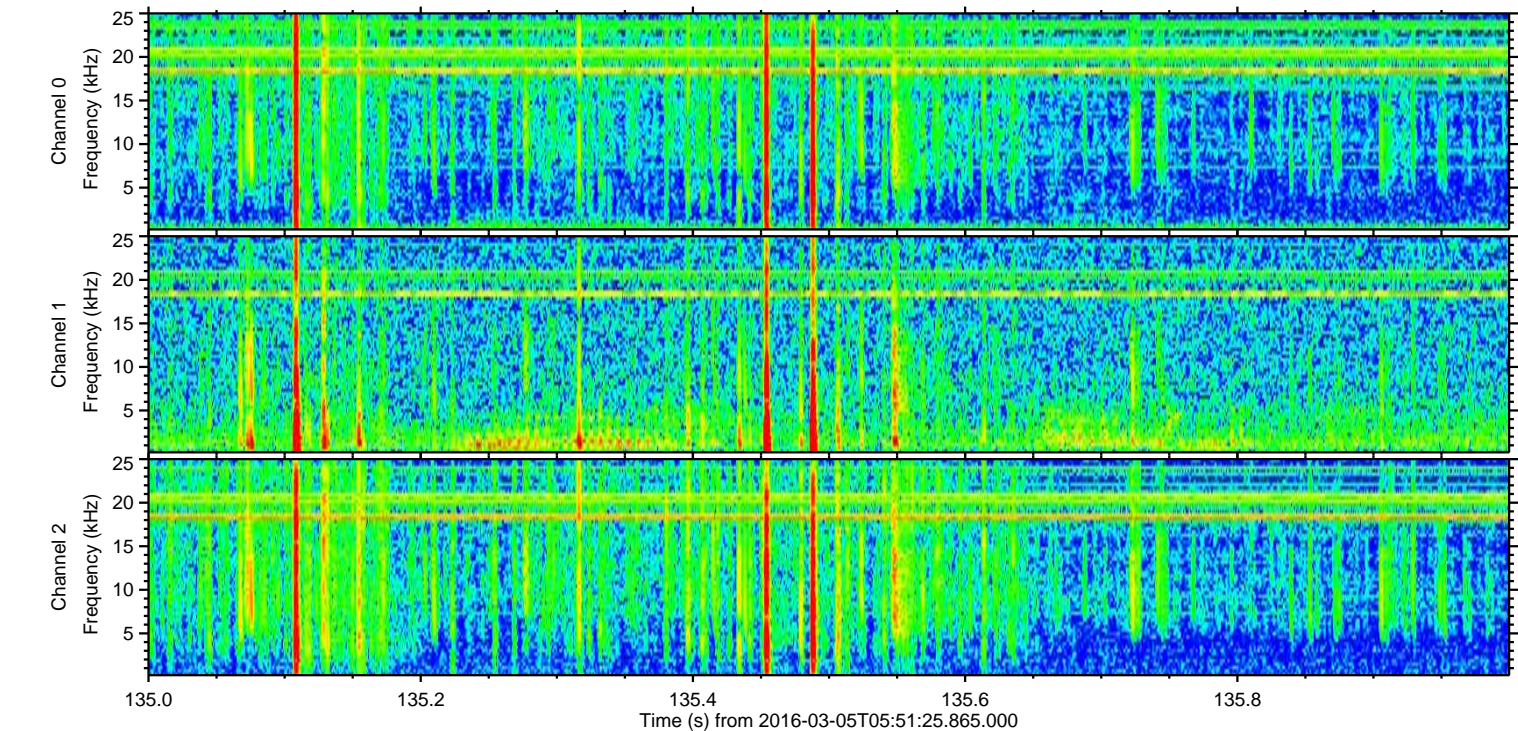
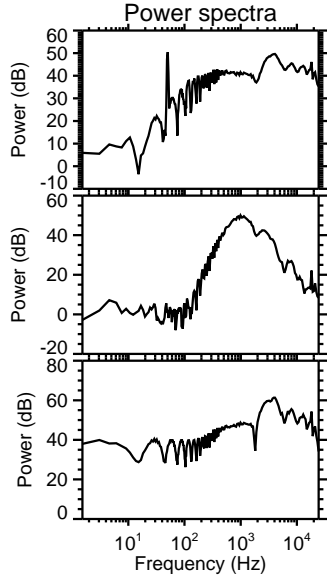
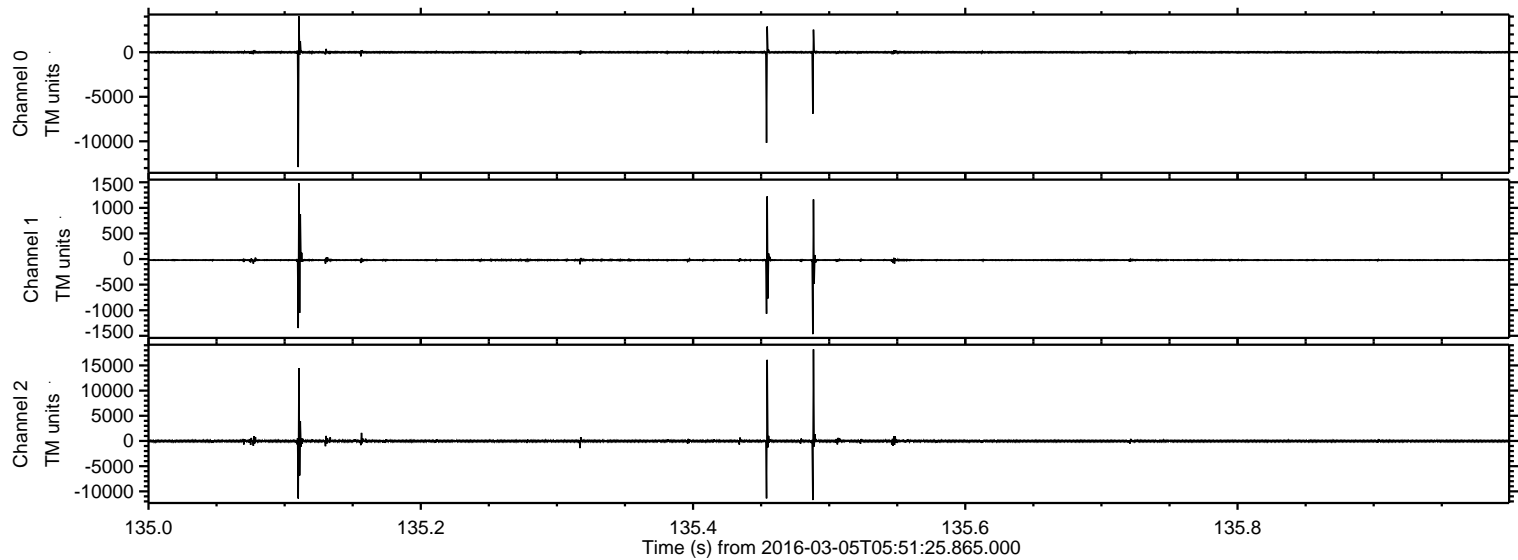



ELMAVAN 3D WAVEFORMS (Measured data sampled at 50 kHz) 51000 packets of 144 samples from 2016-03-05T05:51:25.865.000. Part 131/147

Processed Mon Apr 18 10:45:30 2016 by ELM ver.2012-10-06 from 001\_\_elm20160305\_055124\_\_dat00.bin

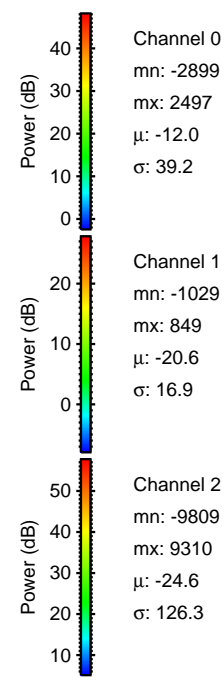
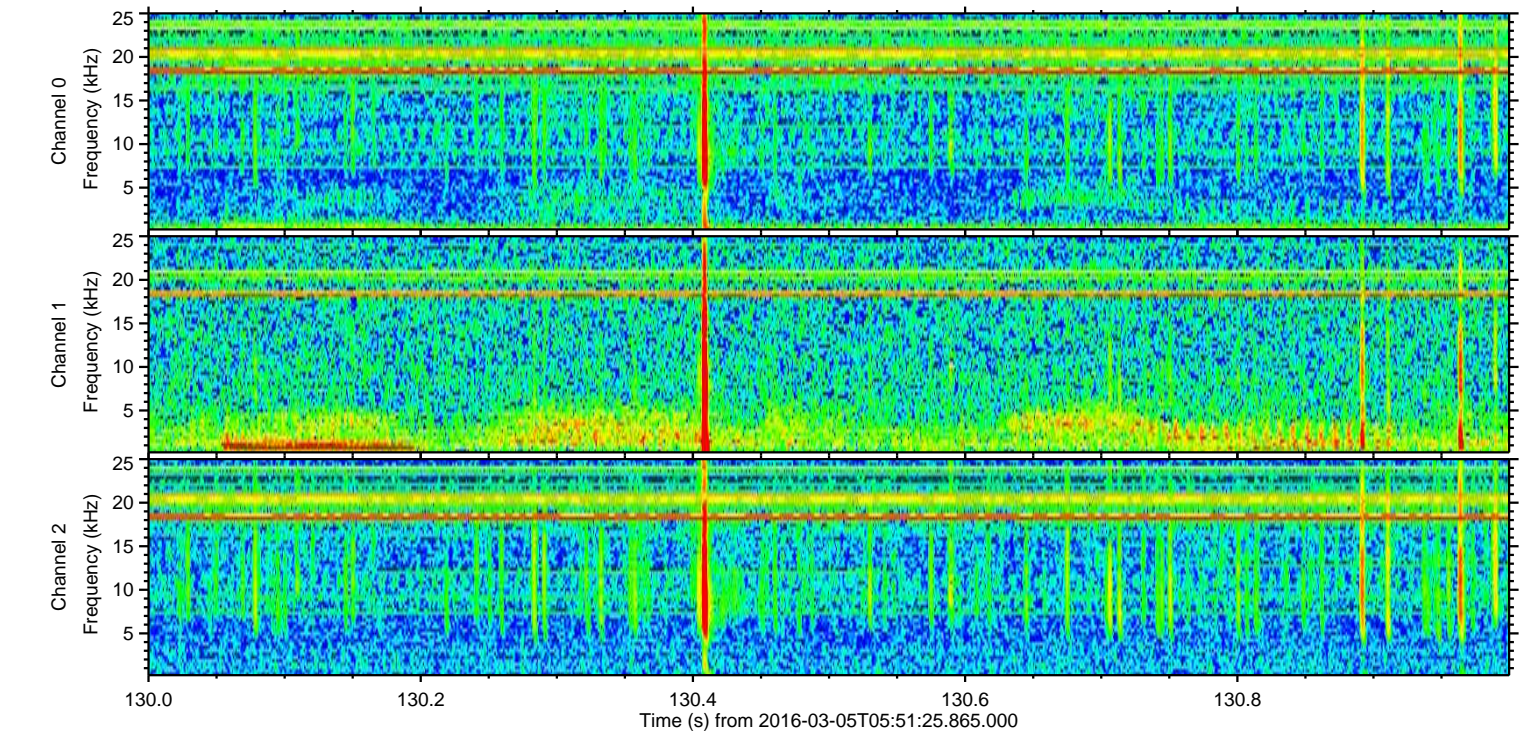
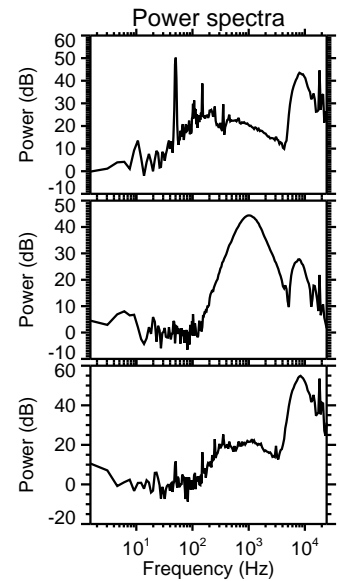
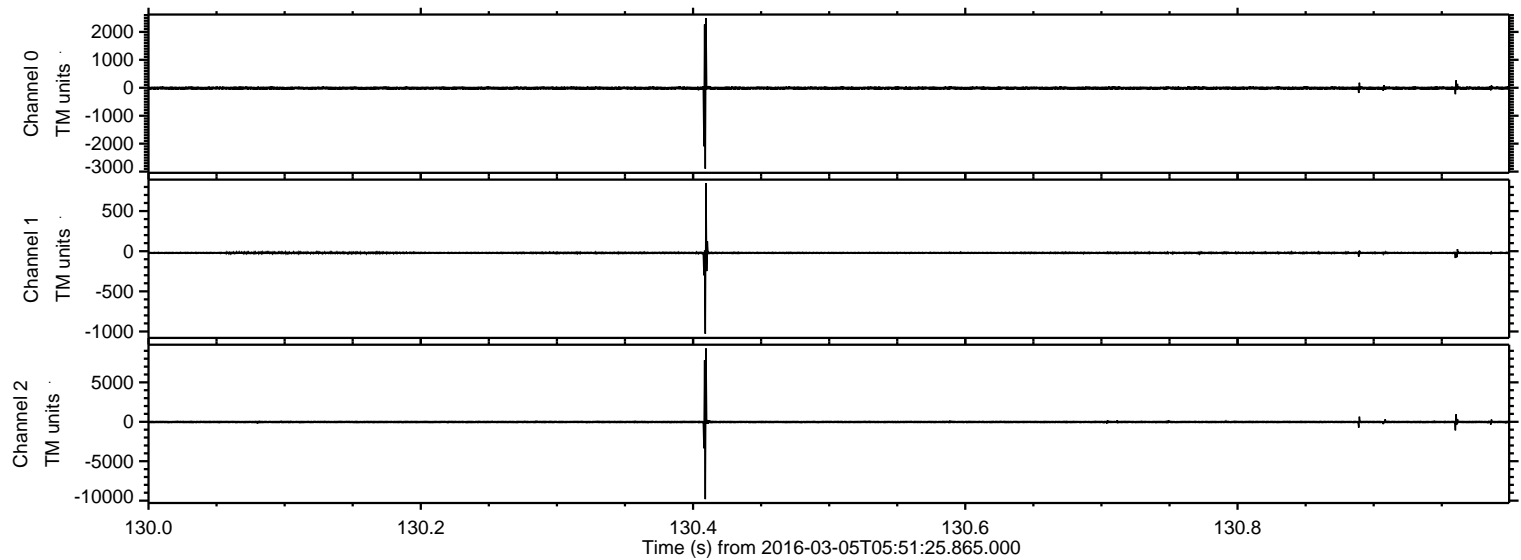

Channel 0  
mn: -2899  
mx: 2497  
 $\mu$ : -12.0  
 $\sigma$ : 39.2

Channel 1  
mn: -1029  
mx: 849  
 $\mu$ : -20.6  
 $\sigma$ : 16.9

Channel 2  
mn: -9809  
mx: 9310  
 $\mu$ : -24.6  
 $\sigma$ : 126.3



Processed Mon Apr 18 10:45:31 2016 by ELM ver.2012-10-06 from 001\_\_elm20160305\_055124\_\_dat00.bin

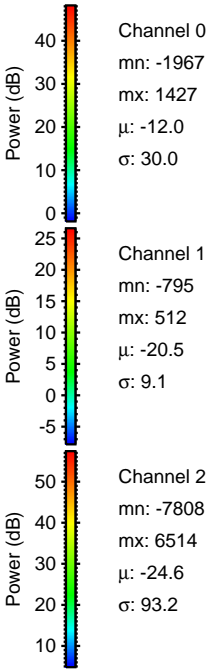
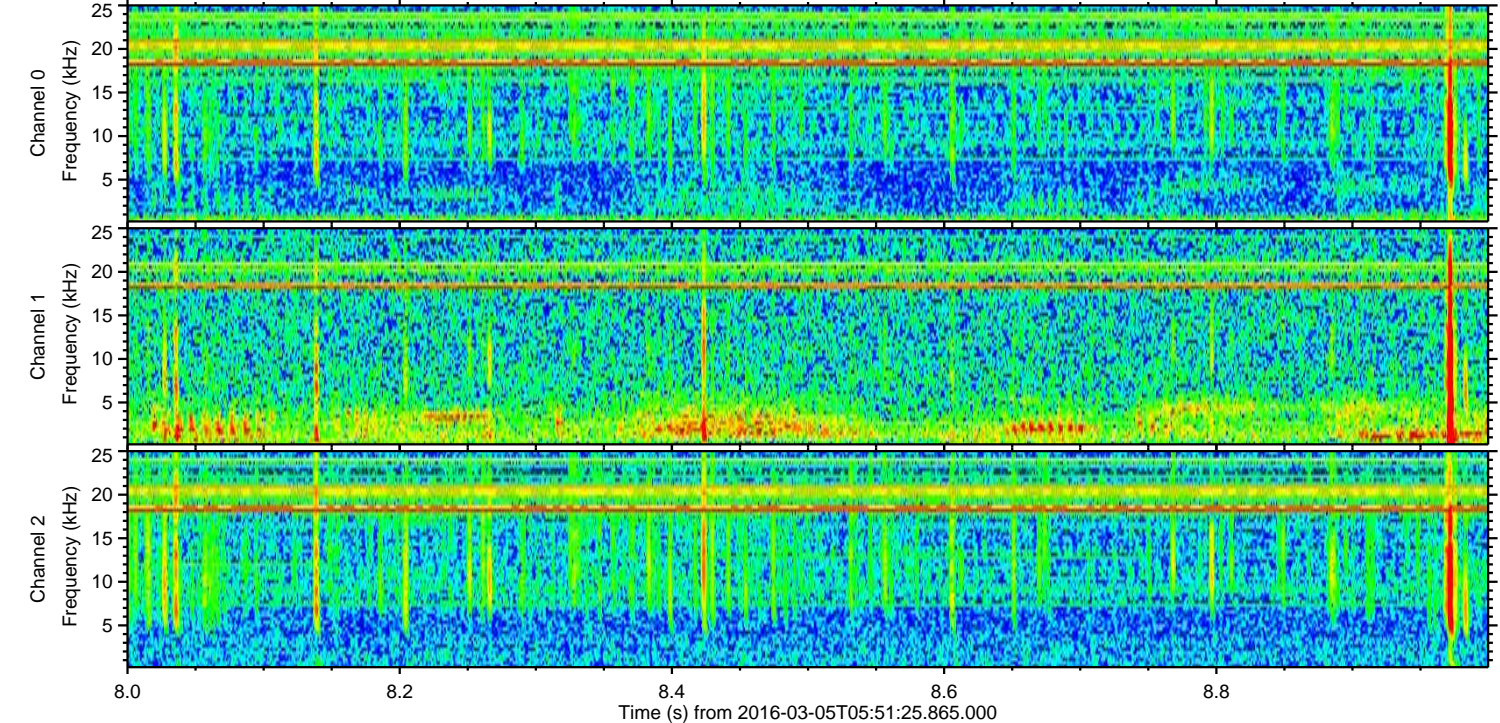
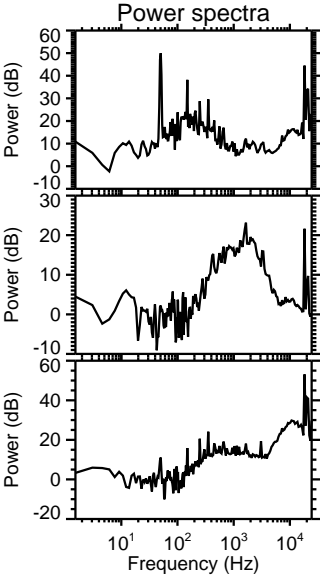
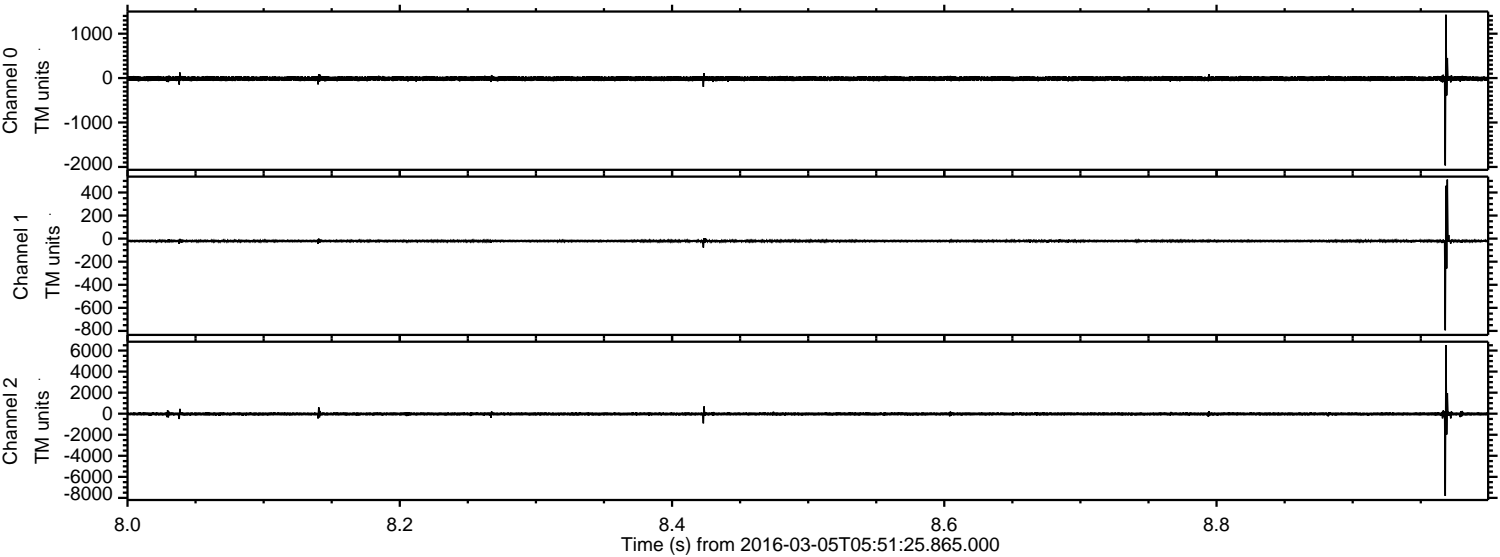



ELMAVAN 3D WAVEFORMS (Measured data sampled at 50 kHz) 51000 packets of 144 samples from 2016-03-05T05:51:25.865.000. Part 76/147

Processed Mon Apr 18 10:45:32 2016 by ELM ver.2012-10-06 from 001\_\_elm20160305\_055124\_\_dat00.bin

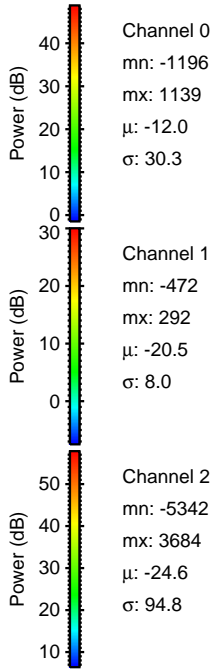
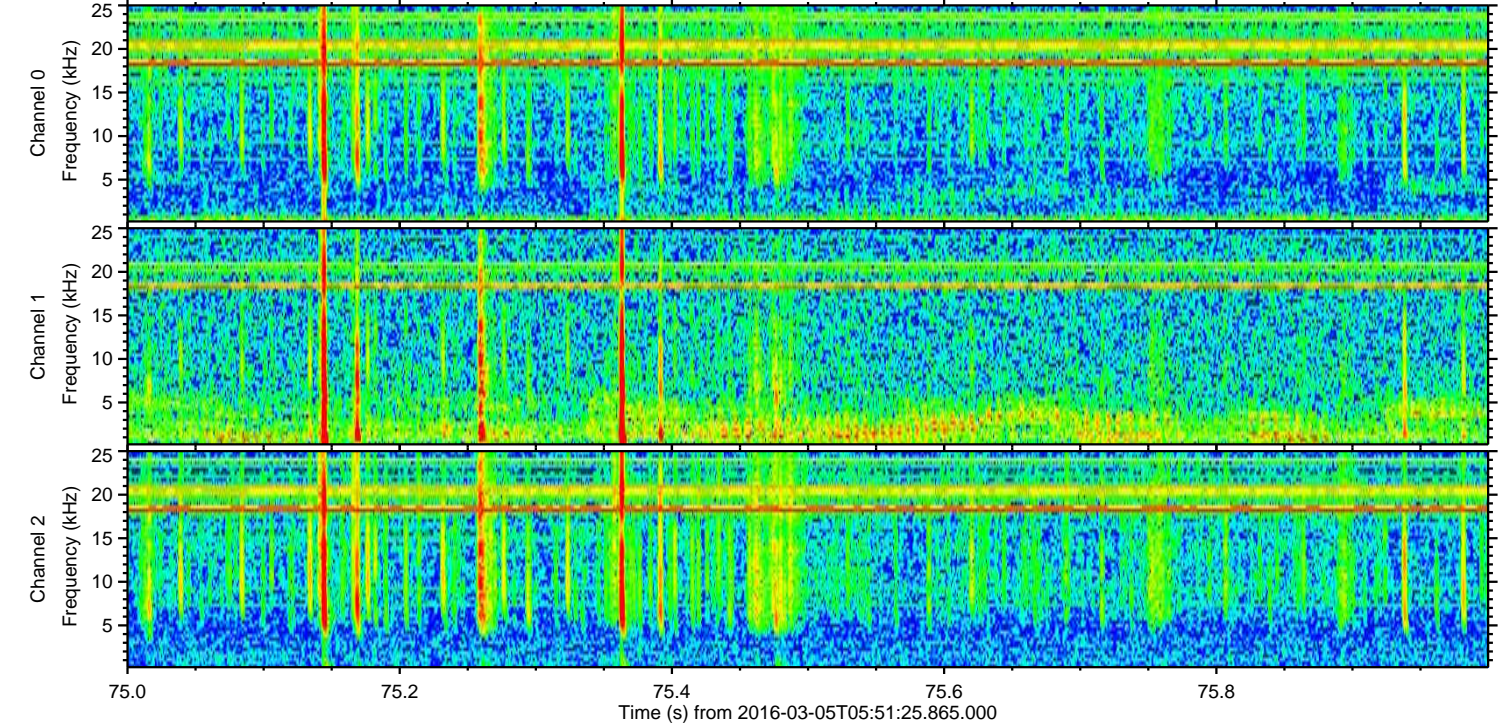
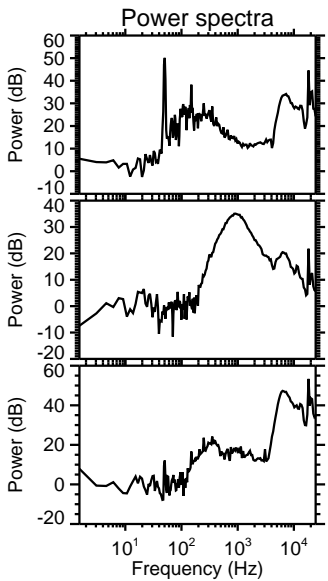
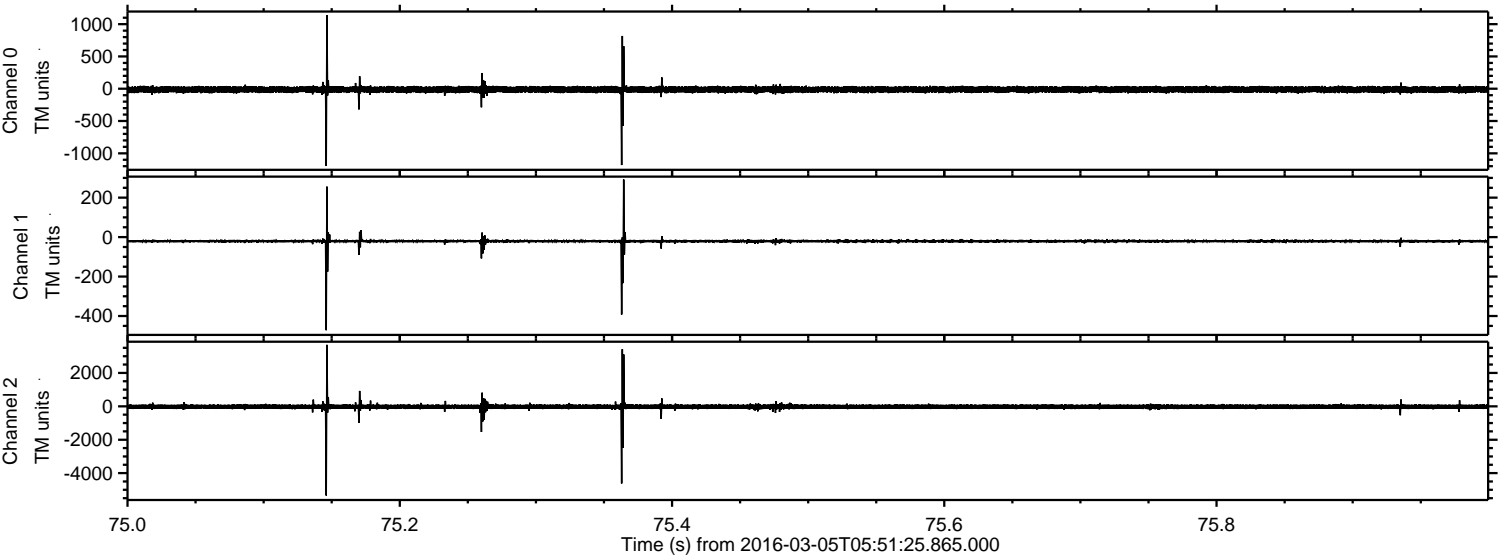



Processed Mon Apr 18 10:45:33 2016 by ELM ver.2012-10-06 from 001\_\_elm20160305\_055124\_\_dat00.bin

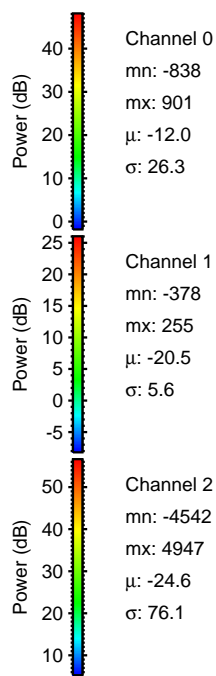
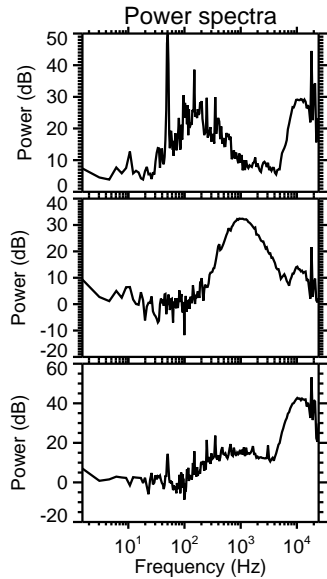
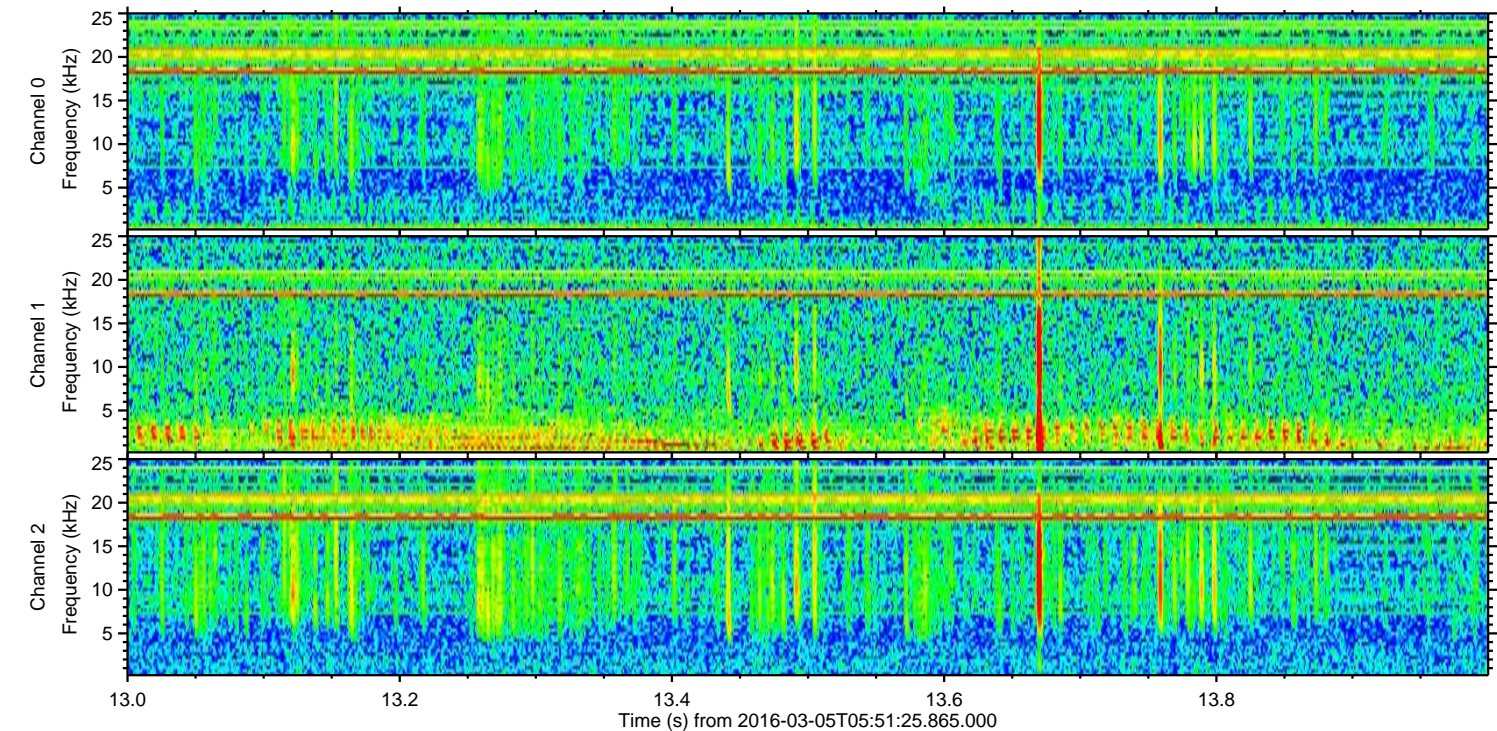
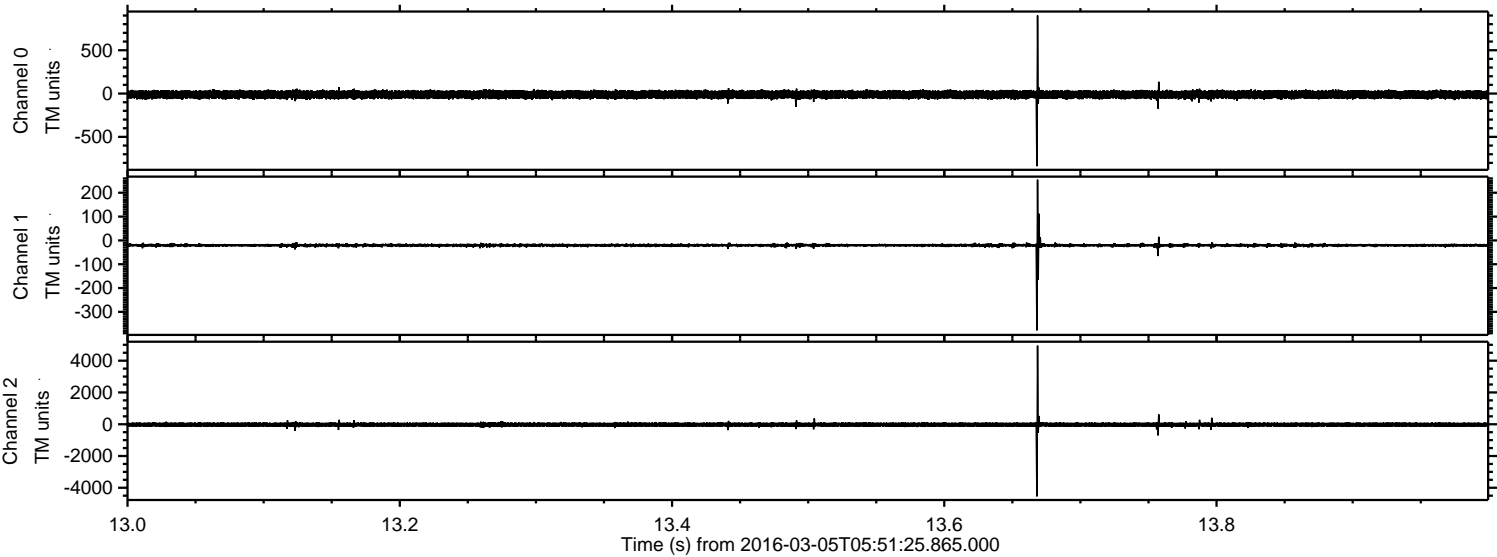



ELMAVAN 3D WAVEFORMS (Measured data sampled at 50 kHz) 51000 packets of 144 samples from 2016-03-05T05:51:25.865.000. Part 125/147

Processed Mon Apr 18 10:45:34 2016 by ELM ver.2012-10-06 from 001\_\_elm20160305\_055124\_\_dat00.bin

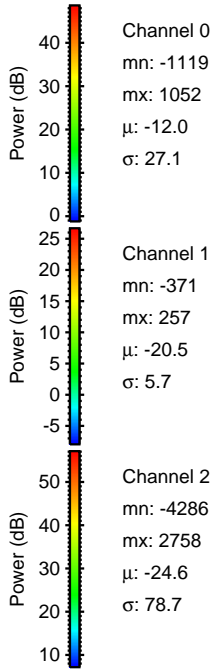
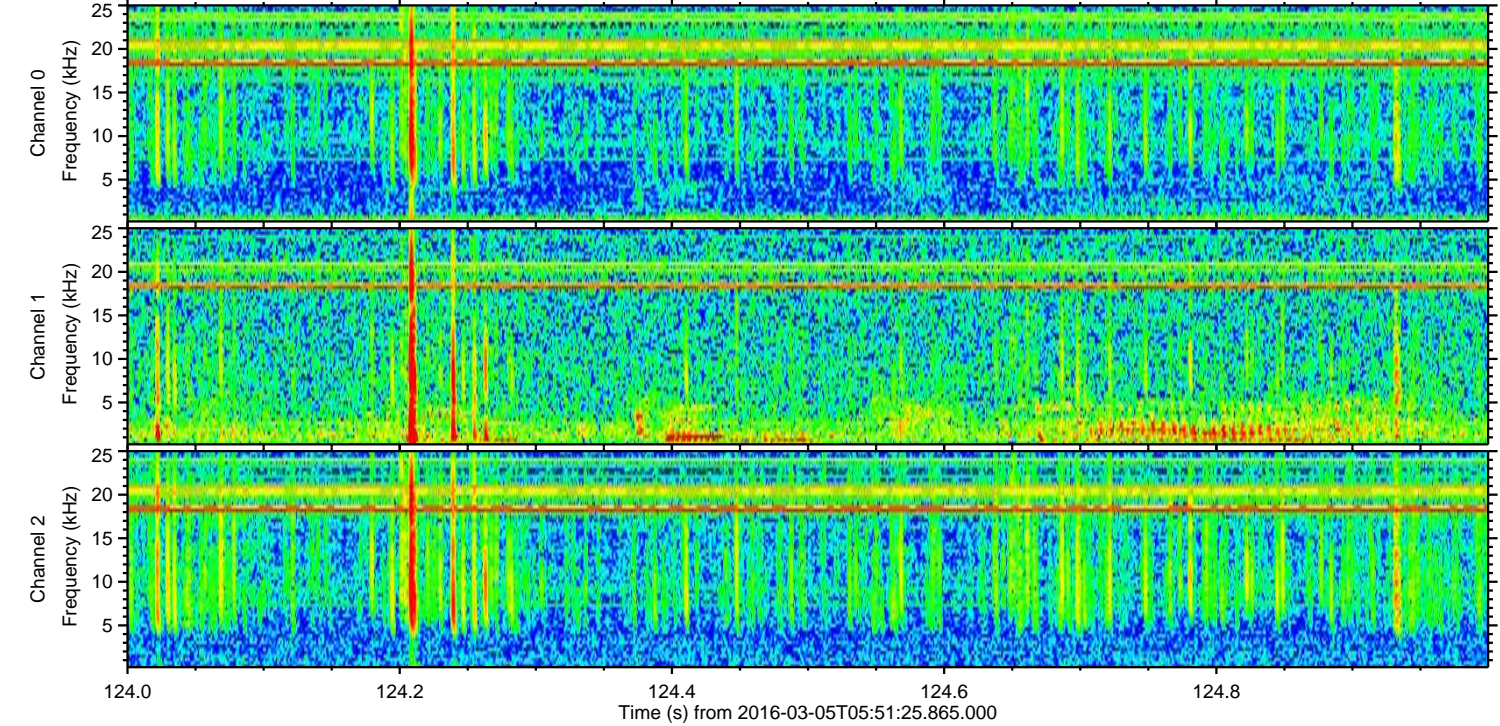
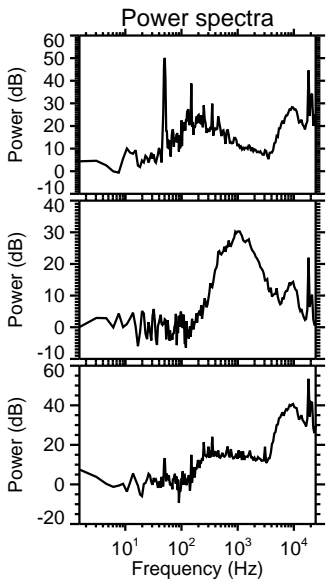
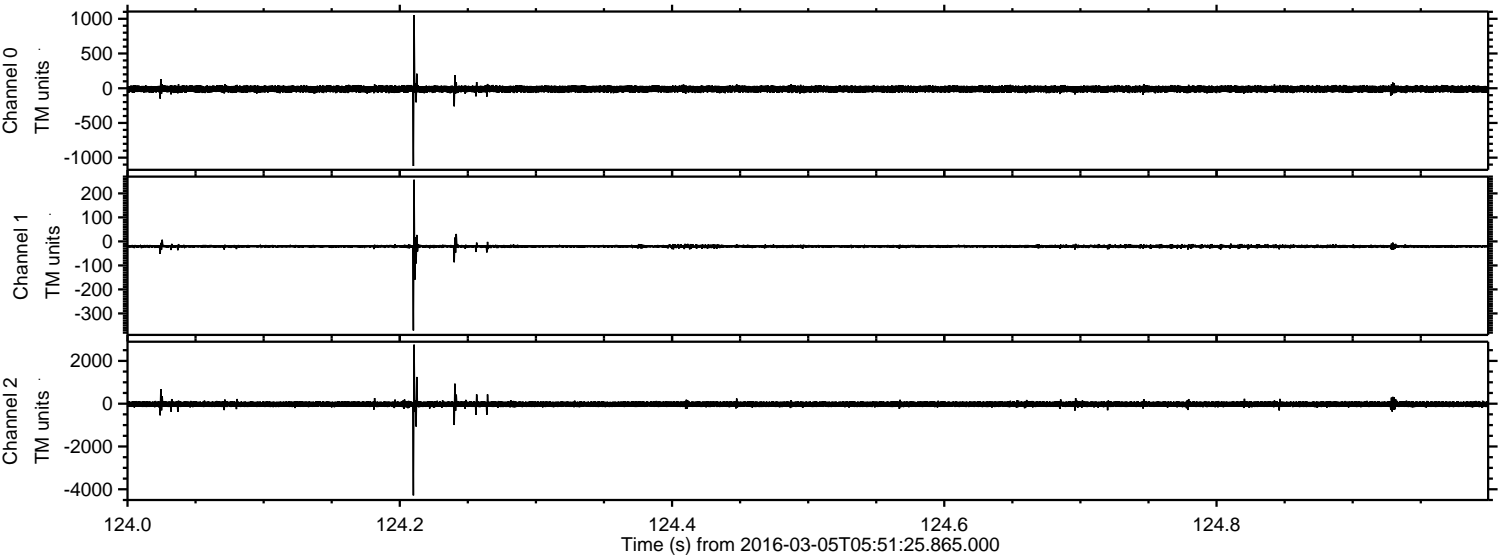

Channel 0  
mn: -1119  
mx: 1052  
 $\mu$ : -12.0  
 $\sigma$ : 27.1

Channel 1  
mn: -371  
mx: 257  
 $\mu$ : -20.5  
 $\sigma$ : 5.7

Channel 2  
mn: -4286  
mx: 2758  
 $\mu$ : -24.6  
 $\sigma$ : 78.7



ELMAVAN 3D WAVEFORMS (Measured data sampled at 50 kHz) 51000 packets of 144 samples from 2016-03-05T05:51:25.865.000. Part 124/147

Processed Mon Apr 18 10:45:35 2016 by ELM ver.2012-10-06 from 001\_\_elm20160305\_055124\_\_dat00.bin

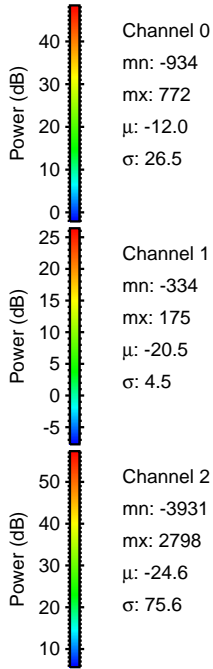
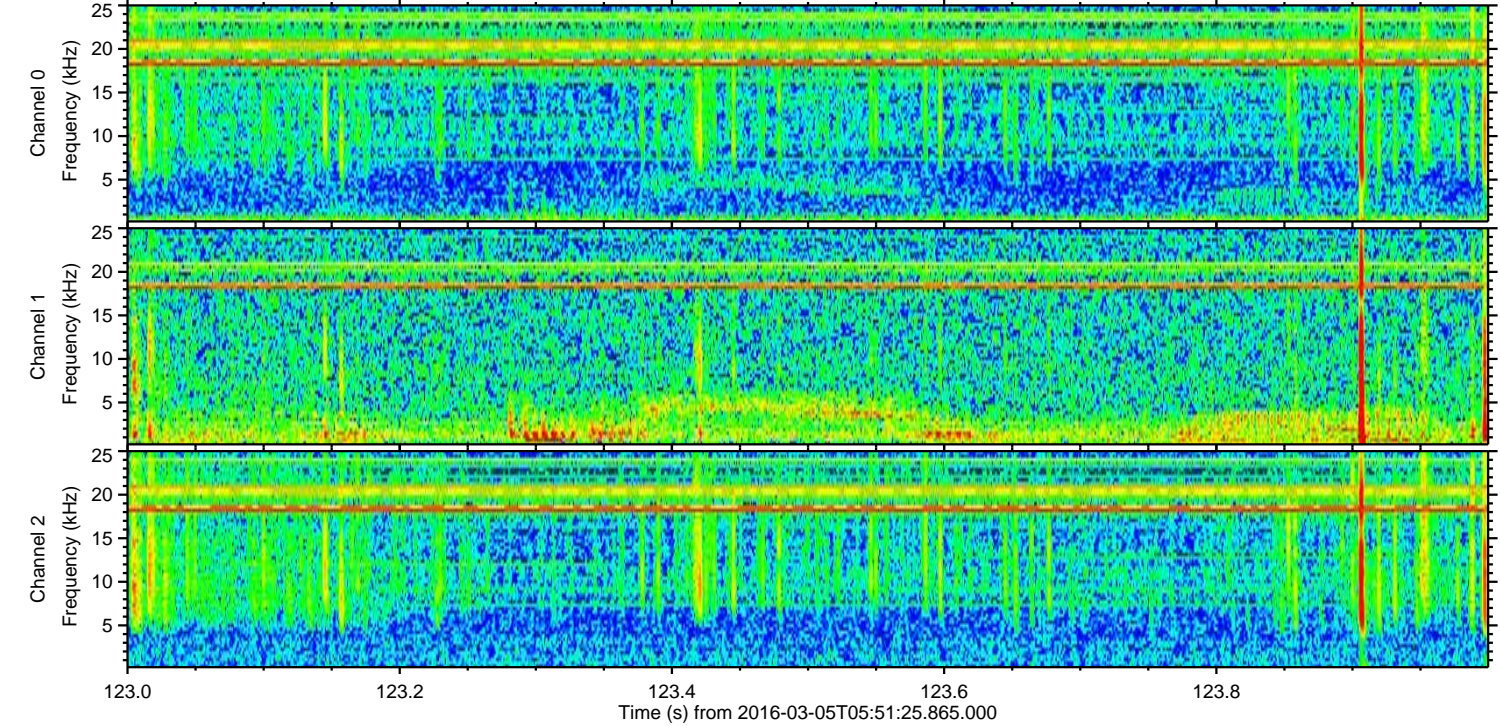
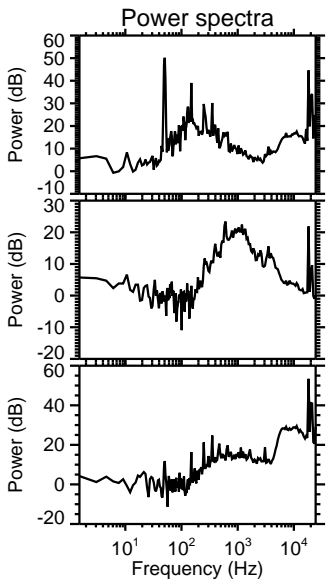
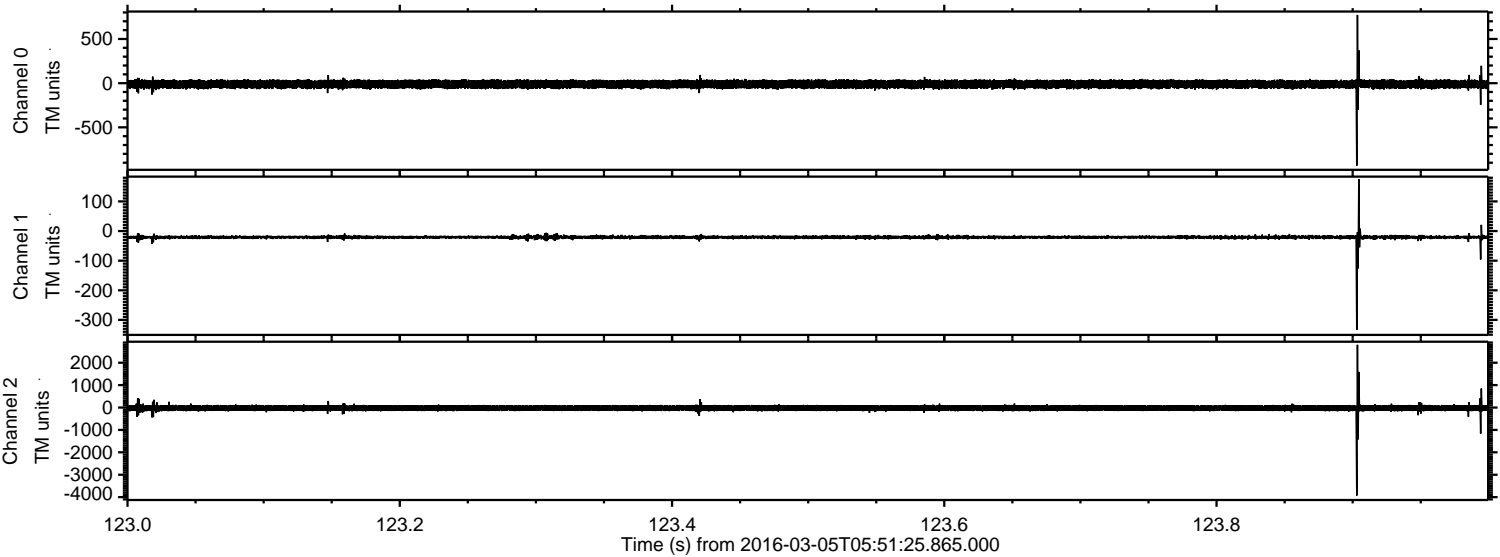

Channel 0  
mn: -934  
mx: 772  
 $\mu$ : -12.0  
 $\sigma$ : 26.5

Channel 1  
mn: -334  
mx: 175  
 $\mu$ : -20.5  
 $\sigma$ : 4.5

Channel 2  
mn: -3931  
mx: 2798  
 $\mu$ : -24.6  
 $\sigma$ : 75.6



ELMAVAN 3D WAVEFORMS (Measured data sampled at 50 kHz) 51000 packets of 144 samples from 2016-03-05T05:51:25.865.000. Part 111/147

Processed Mon Apr 18 10:45:35 2016 by ELM ver.2012-10-06 from 001\_\_elm20160305\_055124\_\_dat00.bin

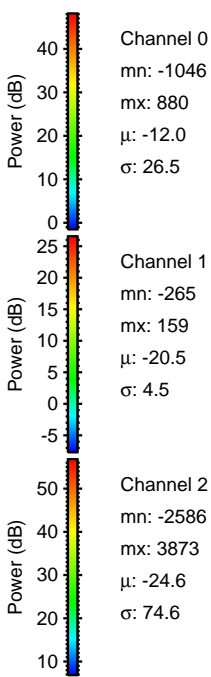
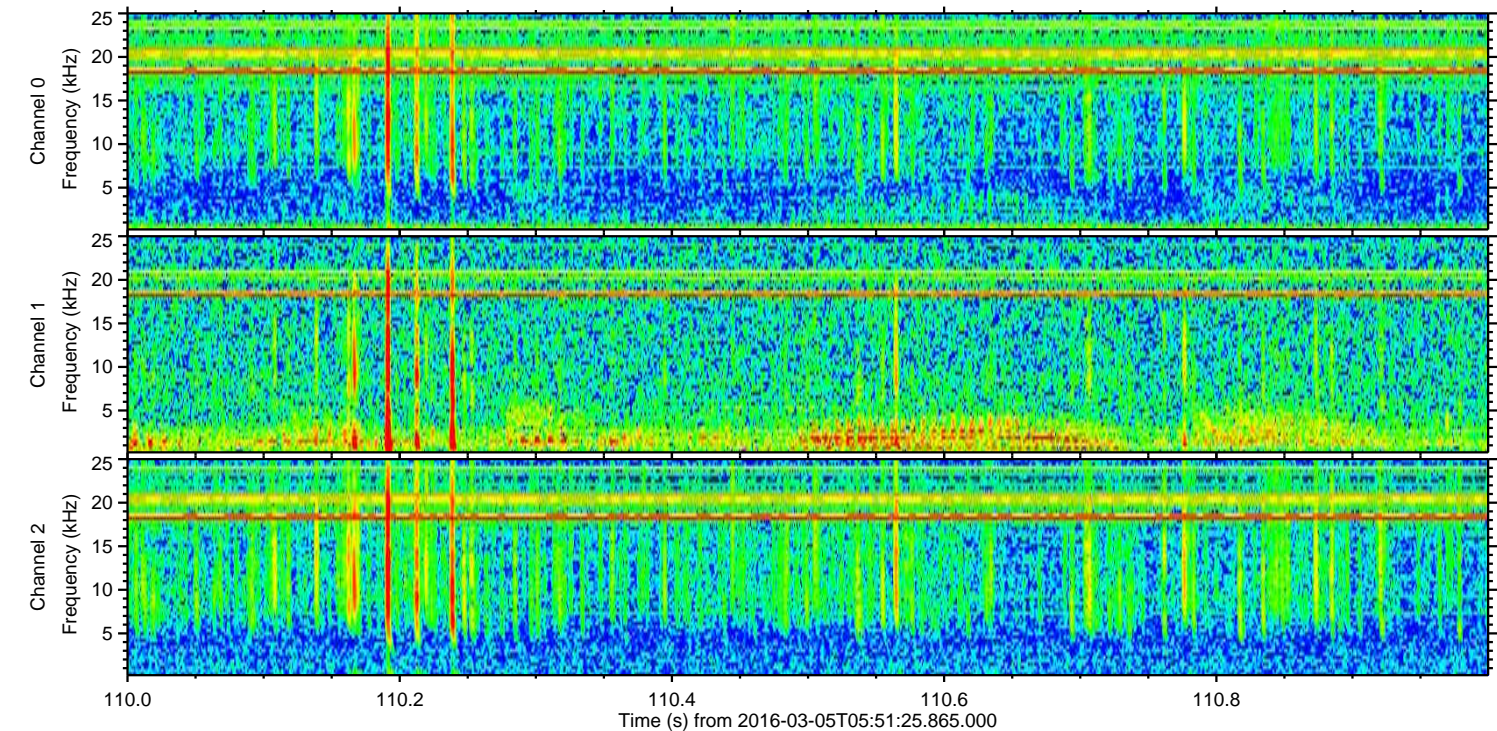
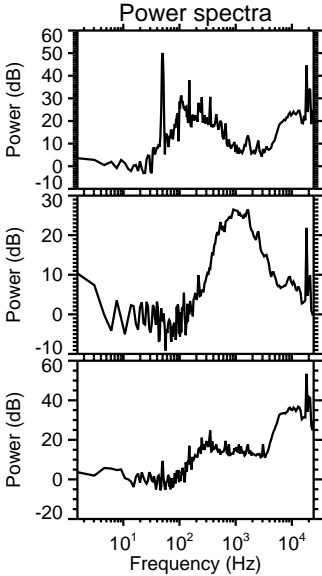
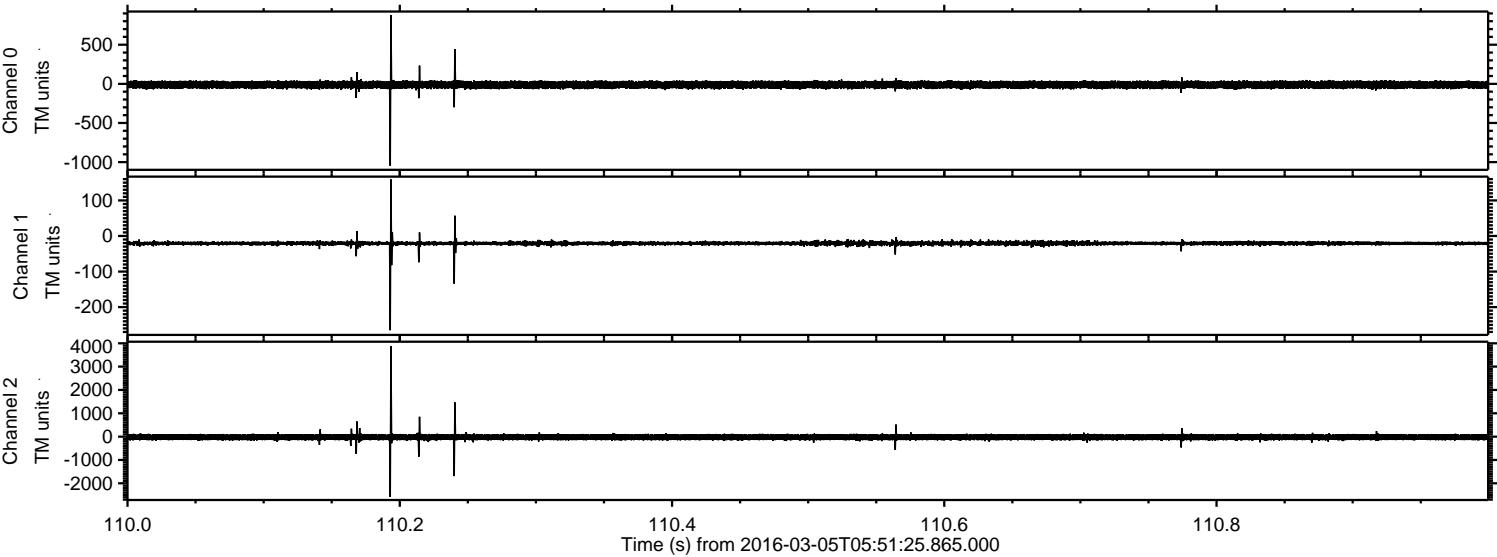



Processed Mon Apr 18 10:45:36 2016 by ELM ver.2012-10-06 from 001\_\_elm20160305\_055124\_\_dat00.bin

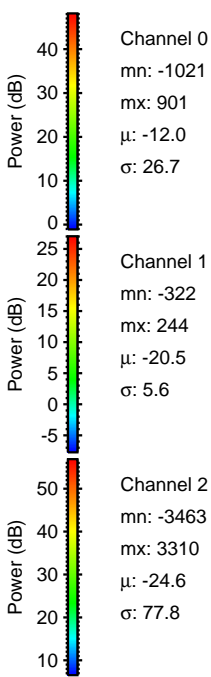
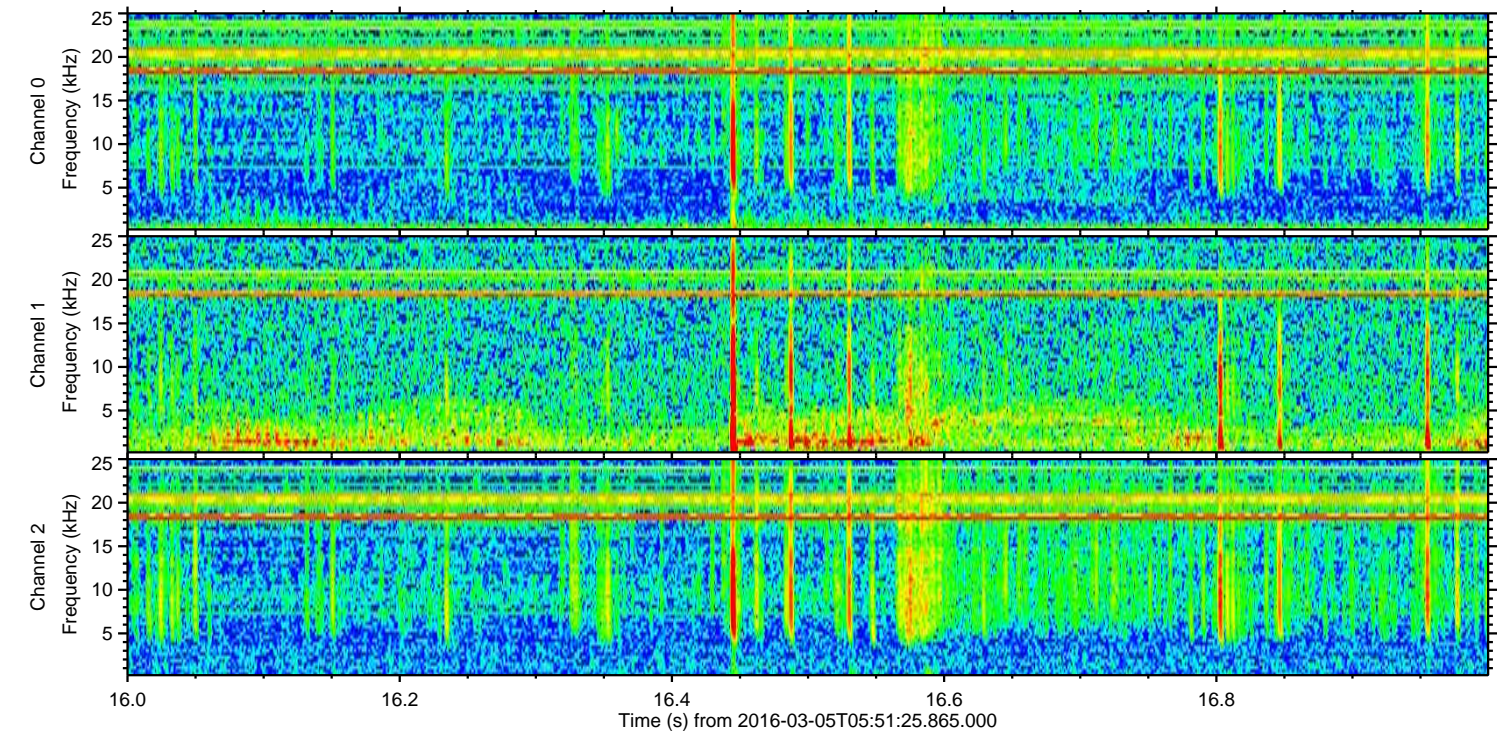
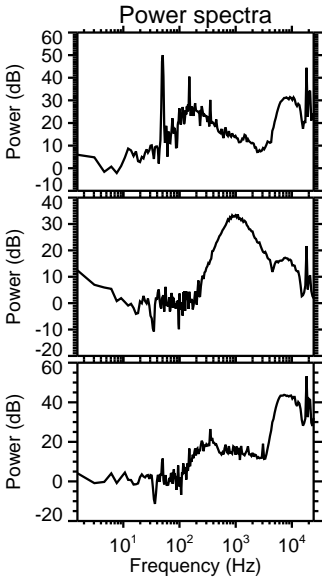
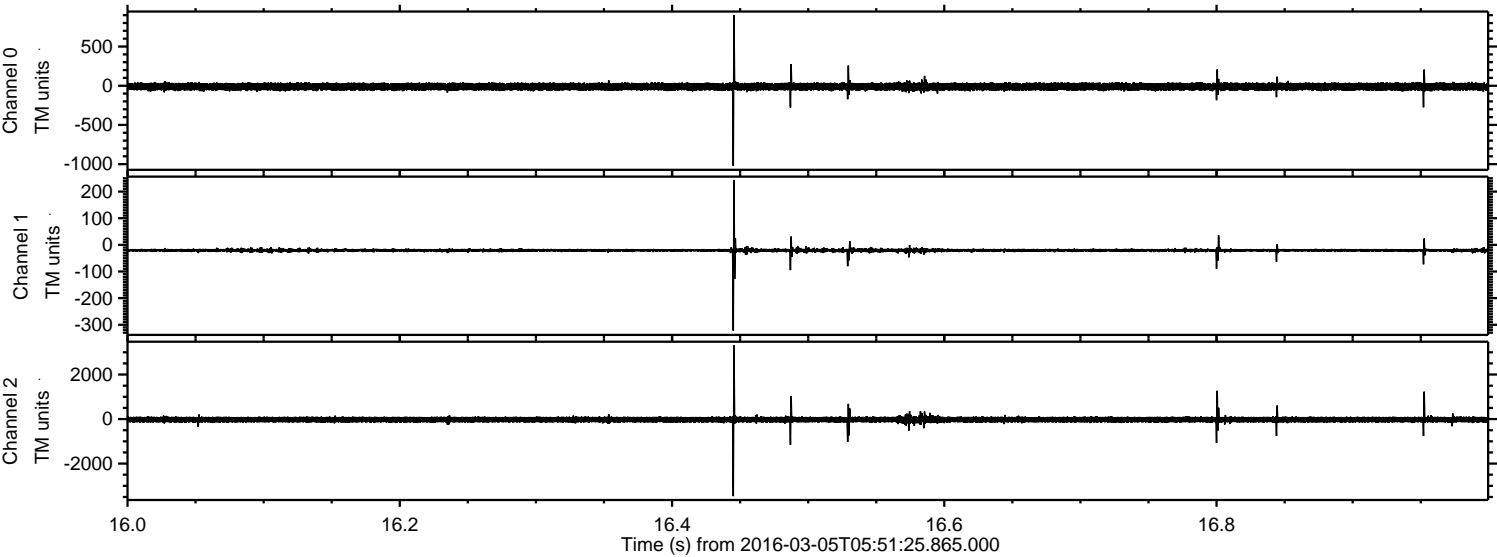



Processed Mon Apr 18 10:45:37 2016 by ELM ver.2012-10-06 from 001\_\_elm20160305\_055124\_\_dat00.bin

