

ELMAVAN 3D WAVEFORMS (Measured data sampled at 50 kHz) 51000 packets of 144 samples from 2016-03-04T09:40:31.987.000.

Processed Mon Apr 18 06:39:12 2016 by ELM ver.2012-10-06 from 001__elm20160304_094030__dat00.bin

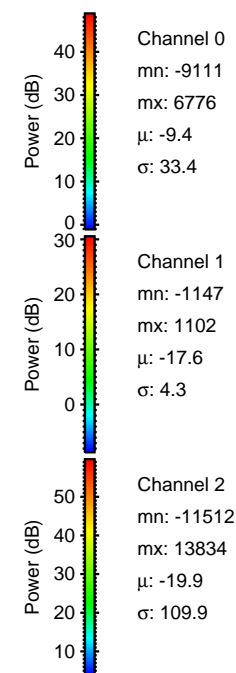

Processed Mon Apr 18 06:39:24 2016 by ELM ver.2012-10-06 from 001__elm20160304_094030__dat00.bin

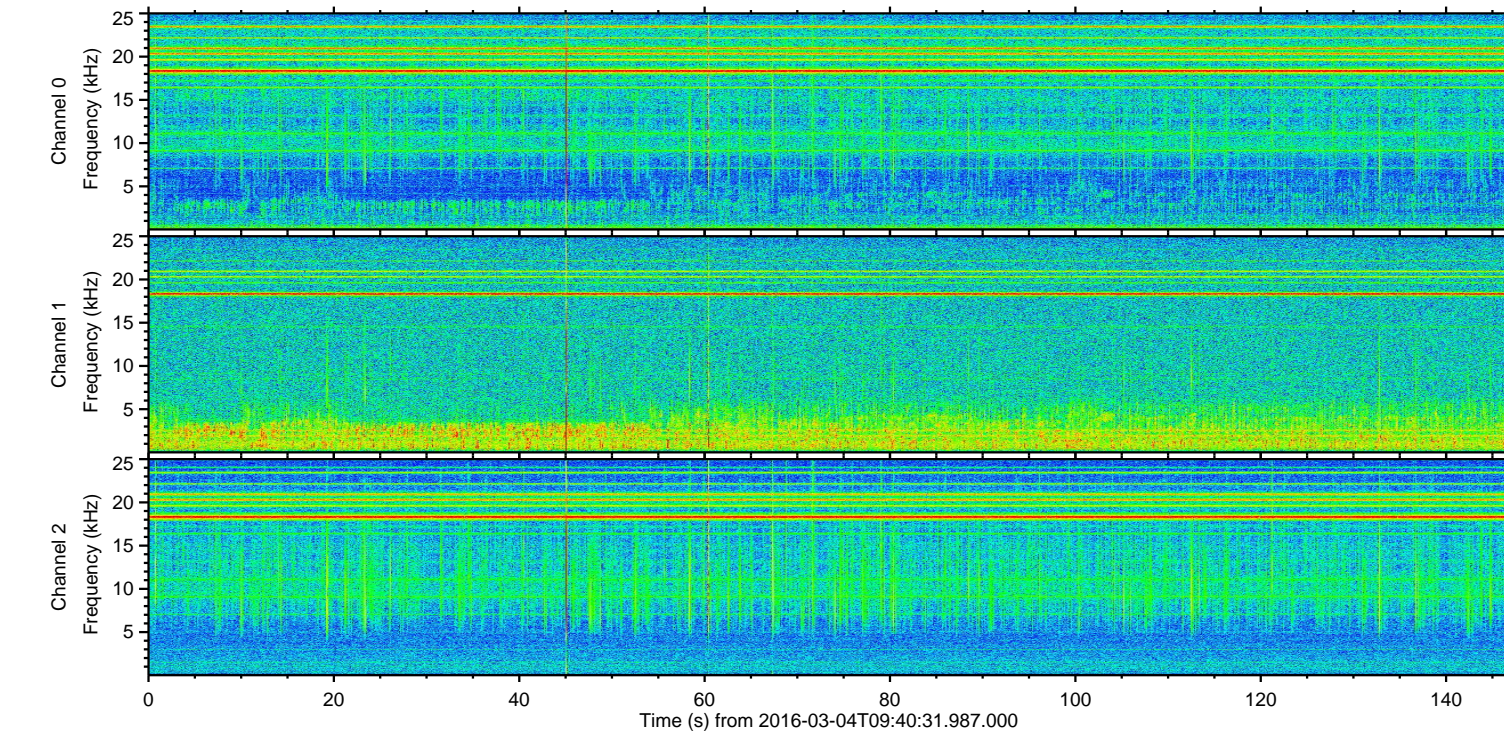
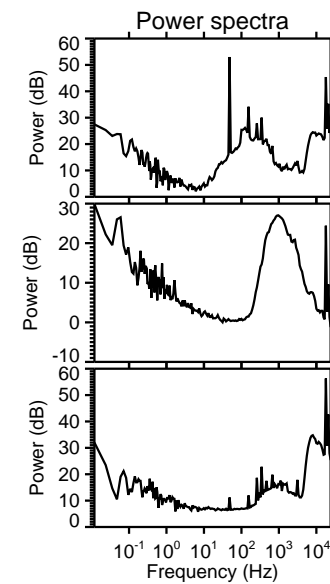
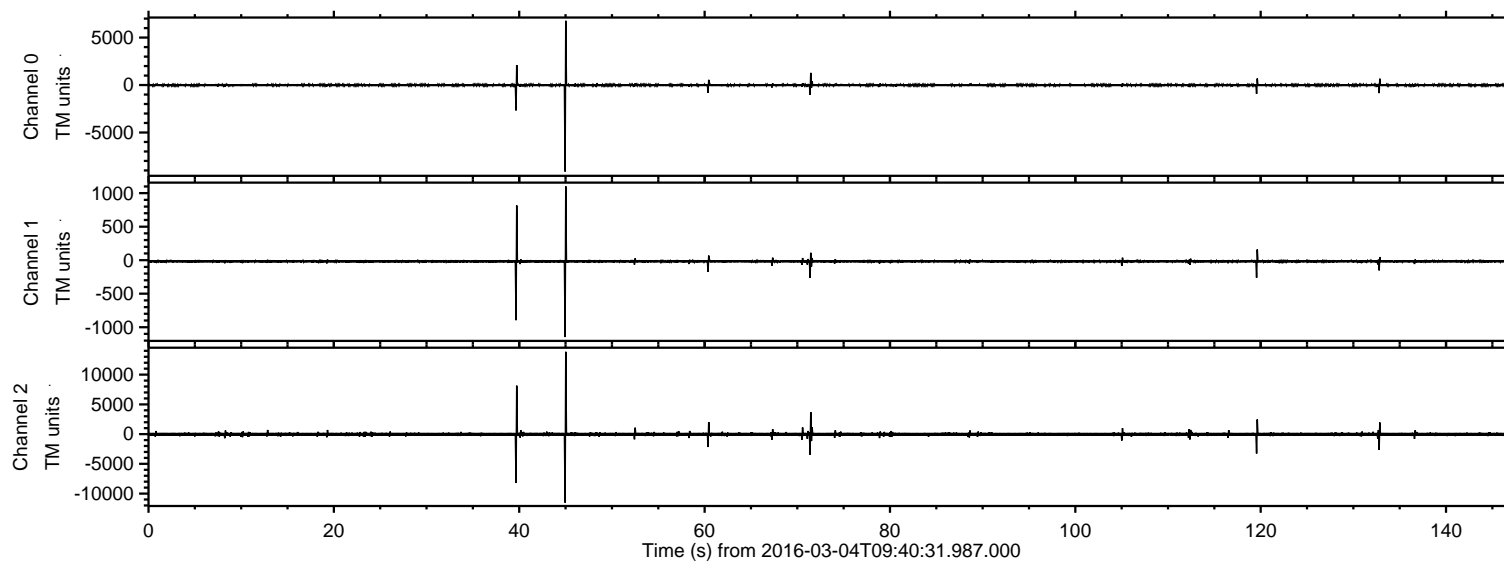
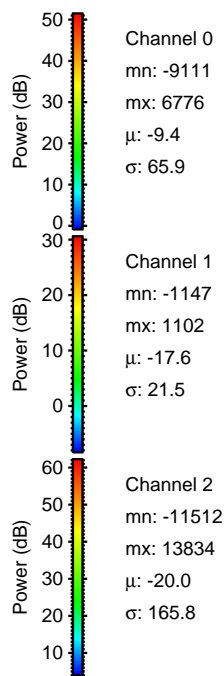
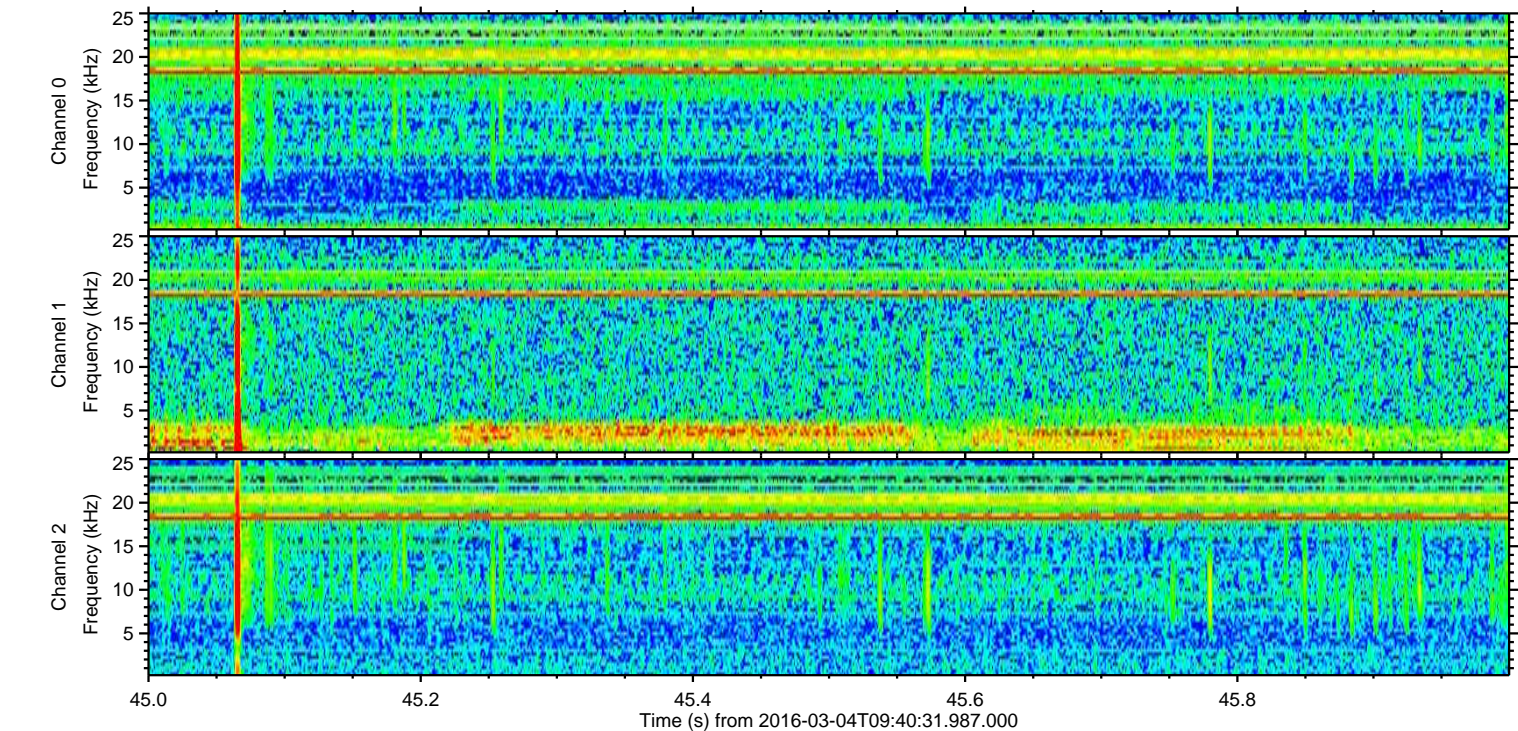
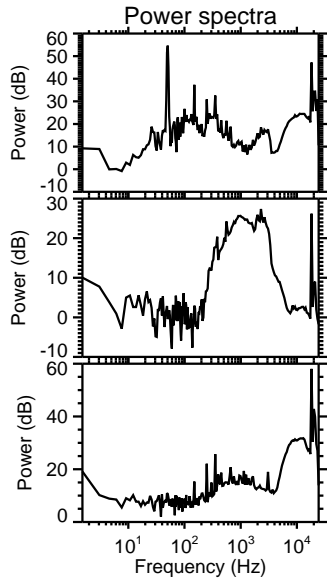
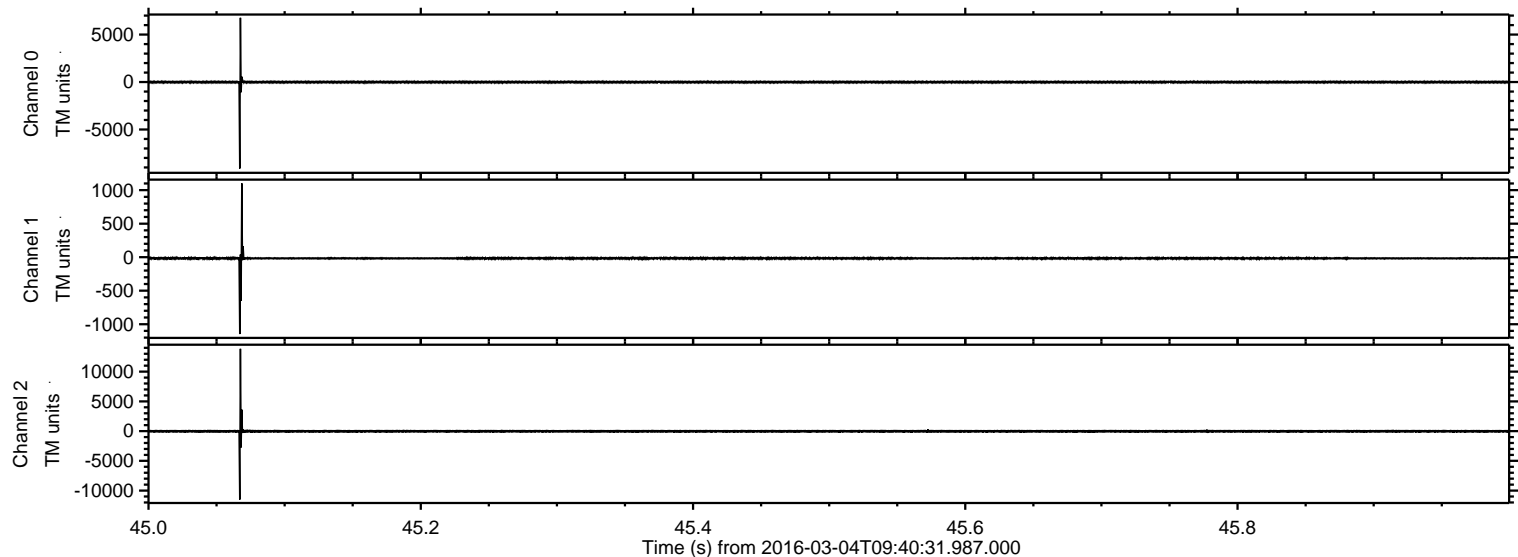

Processed Mon Apr 18 06:39:25 2016 by ELM ver.2012-10-06 from 001__elm20160304_094030__dat00.bin

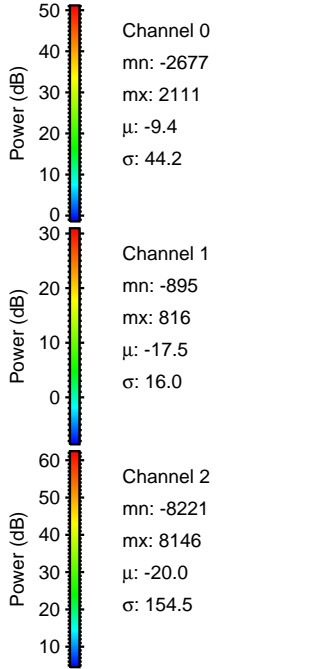
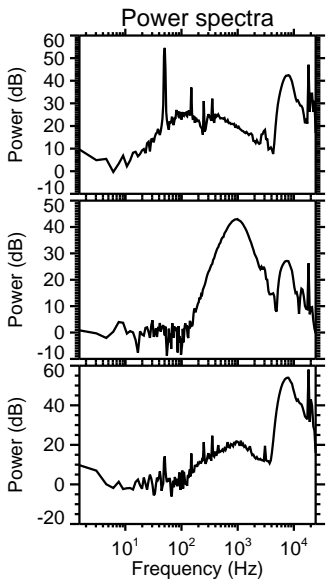
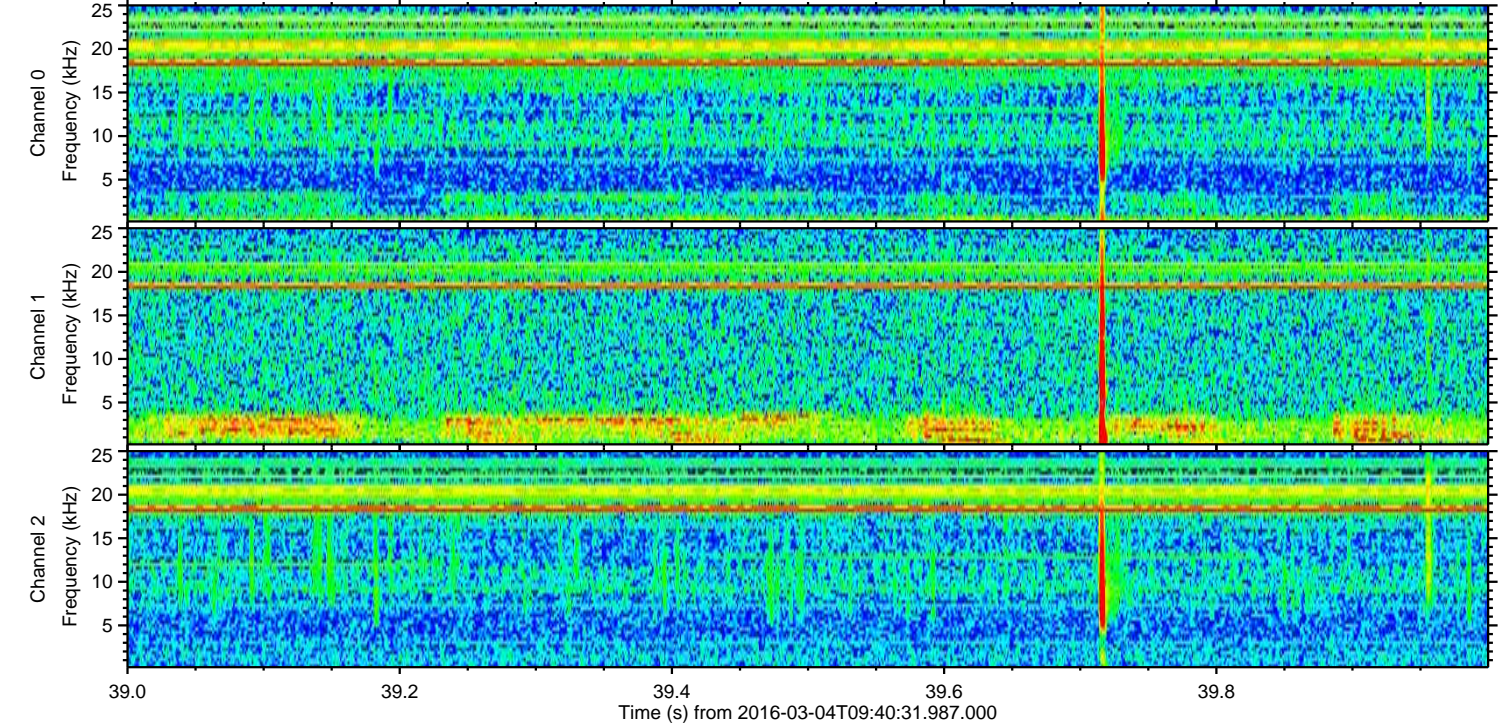
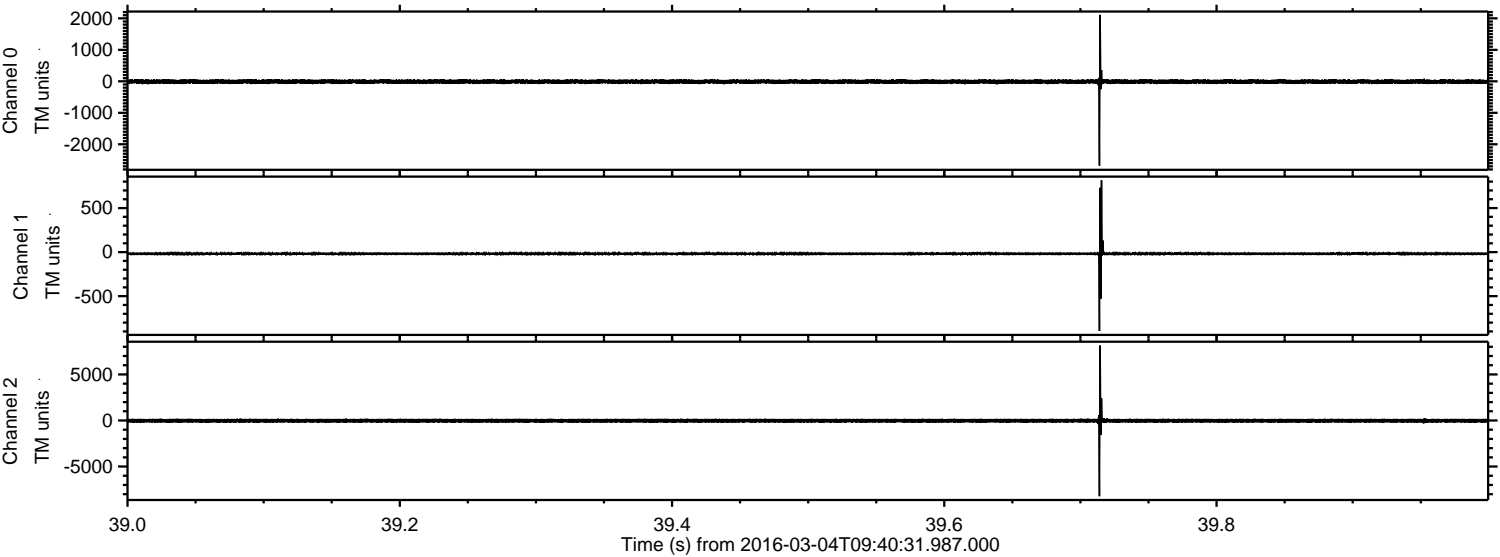

Processed Mon Apr 18 06:39:26 2016 by ELM ver.2012-10-06 from 001__elm20160304_094030__dat00.bin

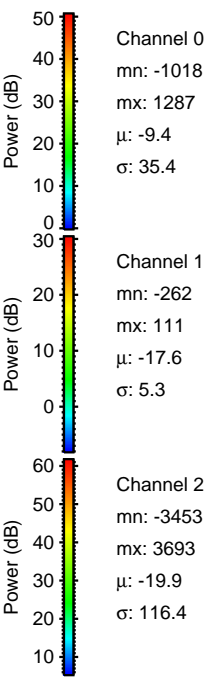
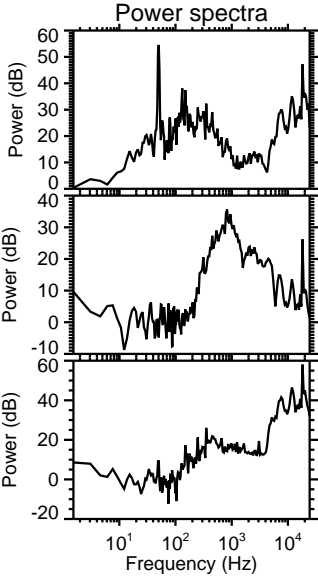
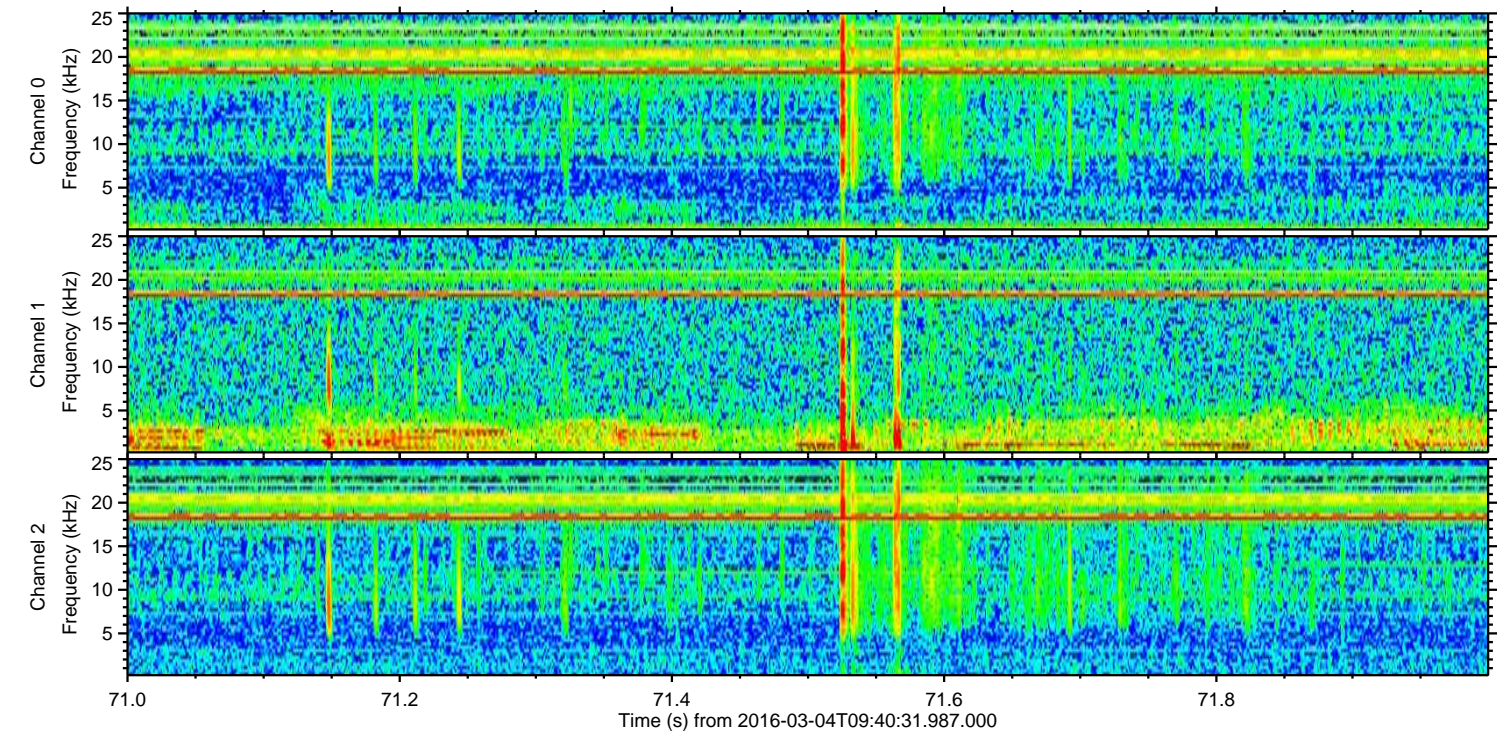
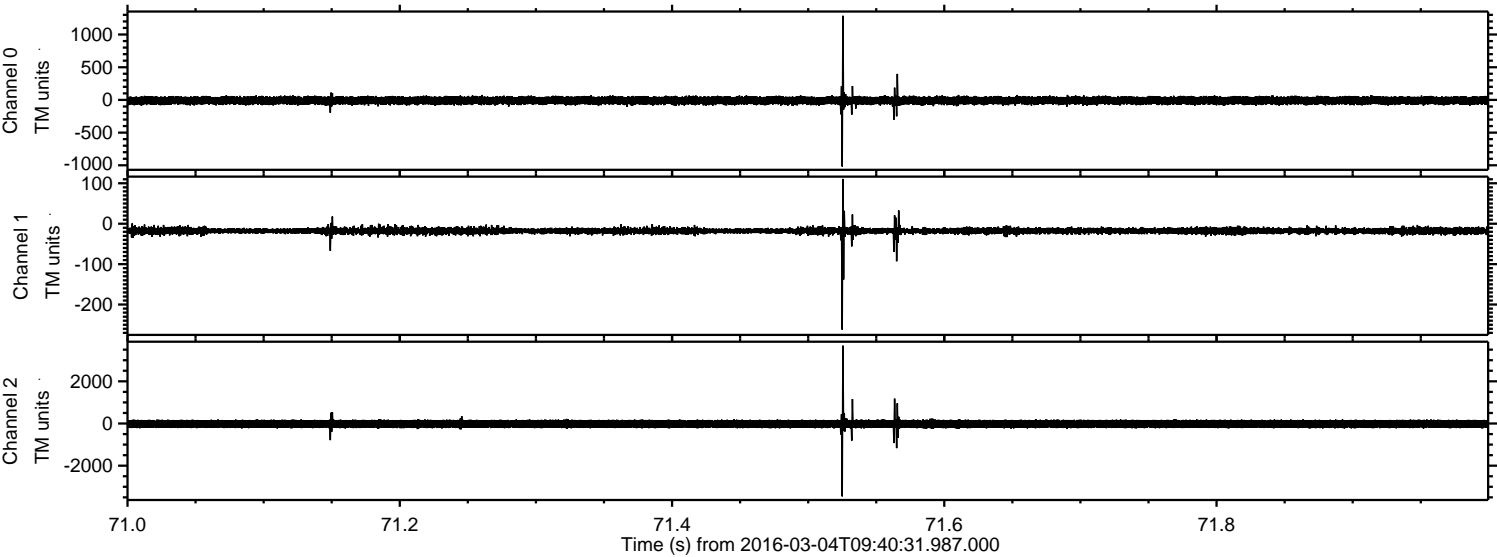

ELMAVAN 3D WAVEFORMS (Measured data sampled at 50 kHz) 51000 packets of 144 samples from 2016-03-04T09:40:31.987.000. Part 120/147

Processed Mon Apr 18 06:39:27 2016 by ELM ver.2012-10-06 from 001__elm20160304_094030__dat00.bin

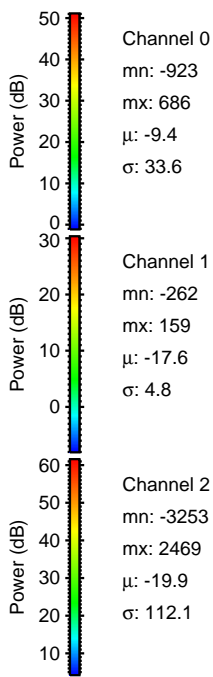
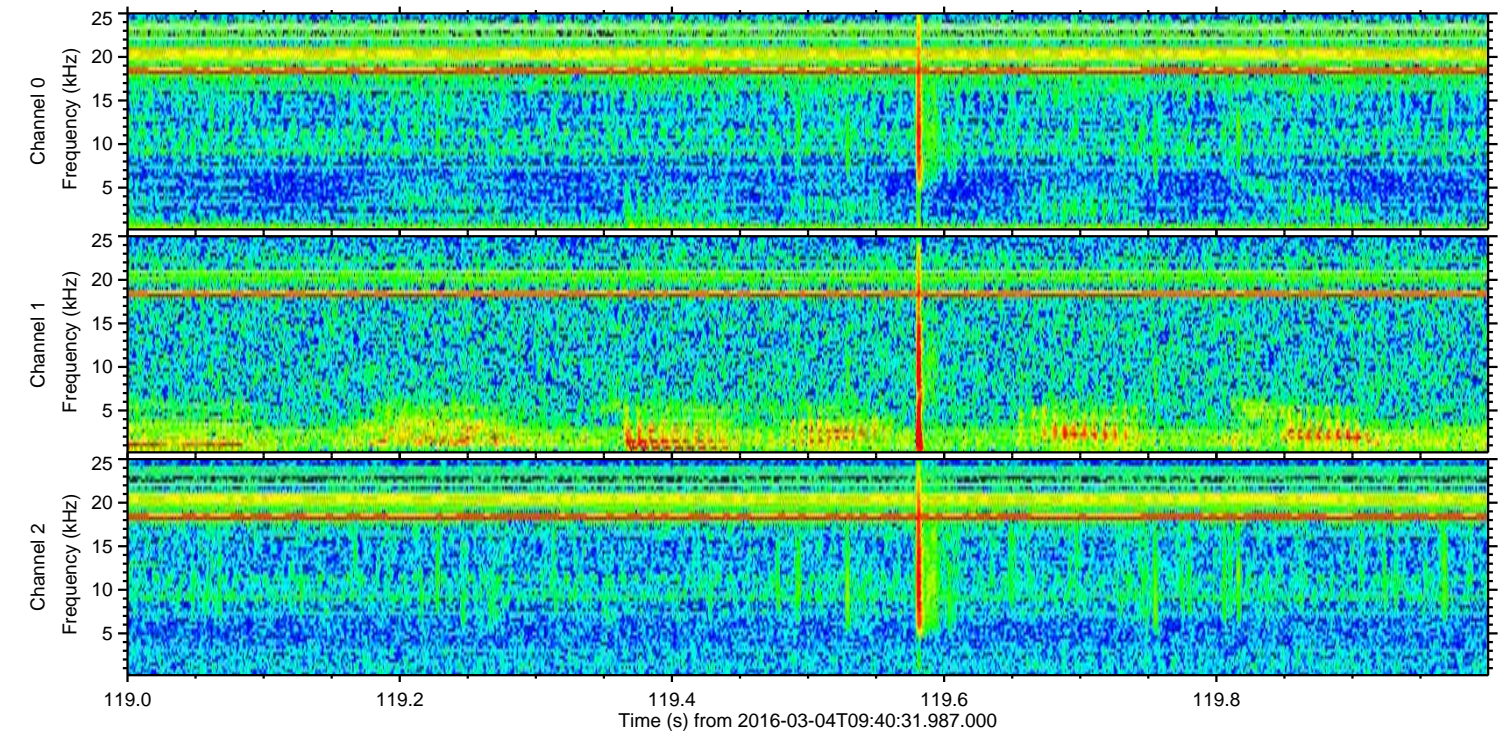
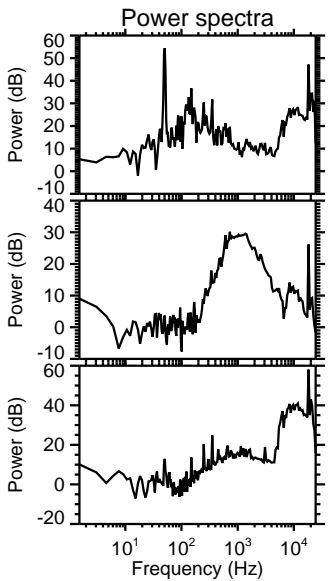
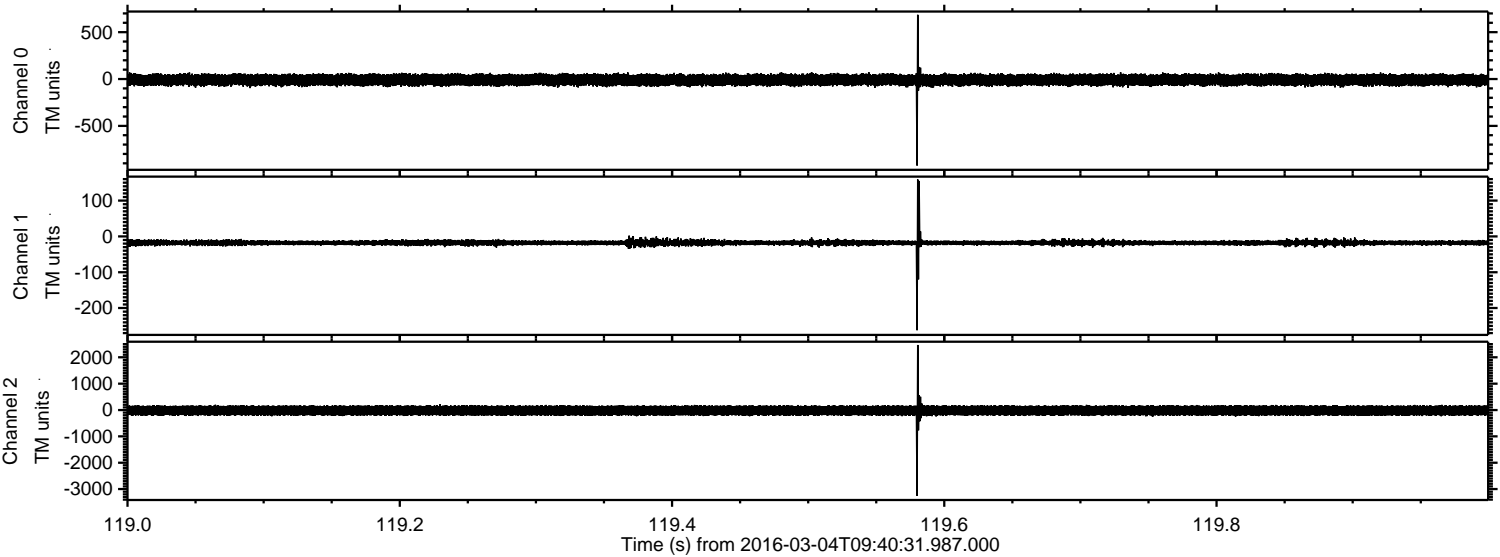

ELMAVAN 3D WAVEFORMS (Measured data sampled at 50 kHz) 51000 packets of 144 samples from 2016-03-04T09:40:31.987.000. Part 133/147

Processed Mon Apr 18 06:39:28 2016 by ELM ver.2012-10-06 from 001__elm20160304_094030__dat00.bin

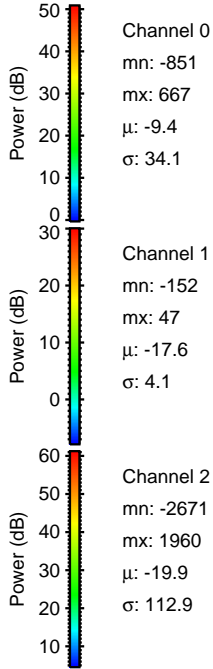
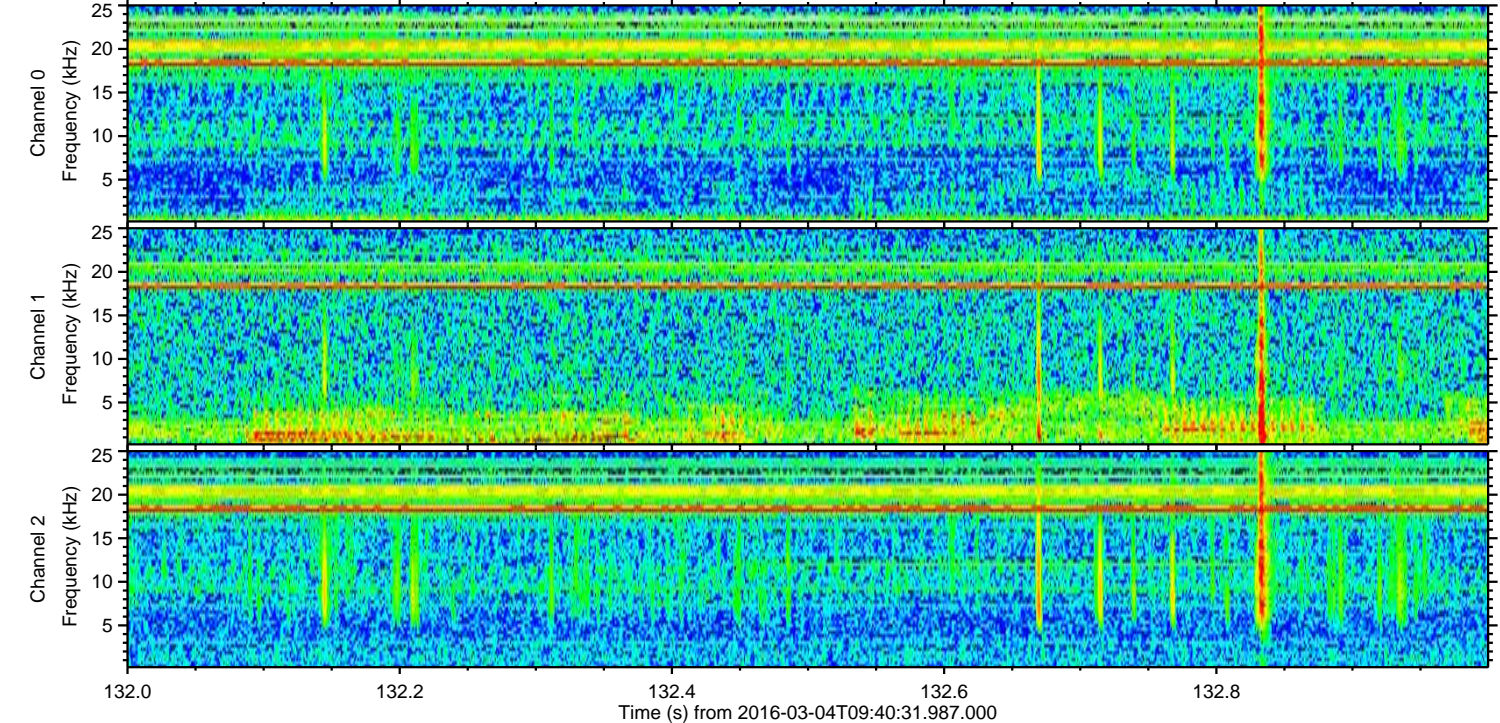
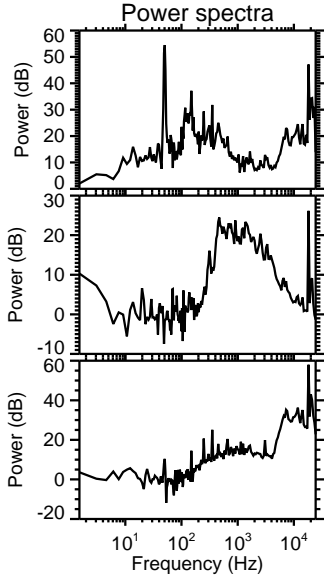
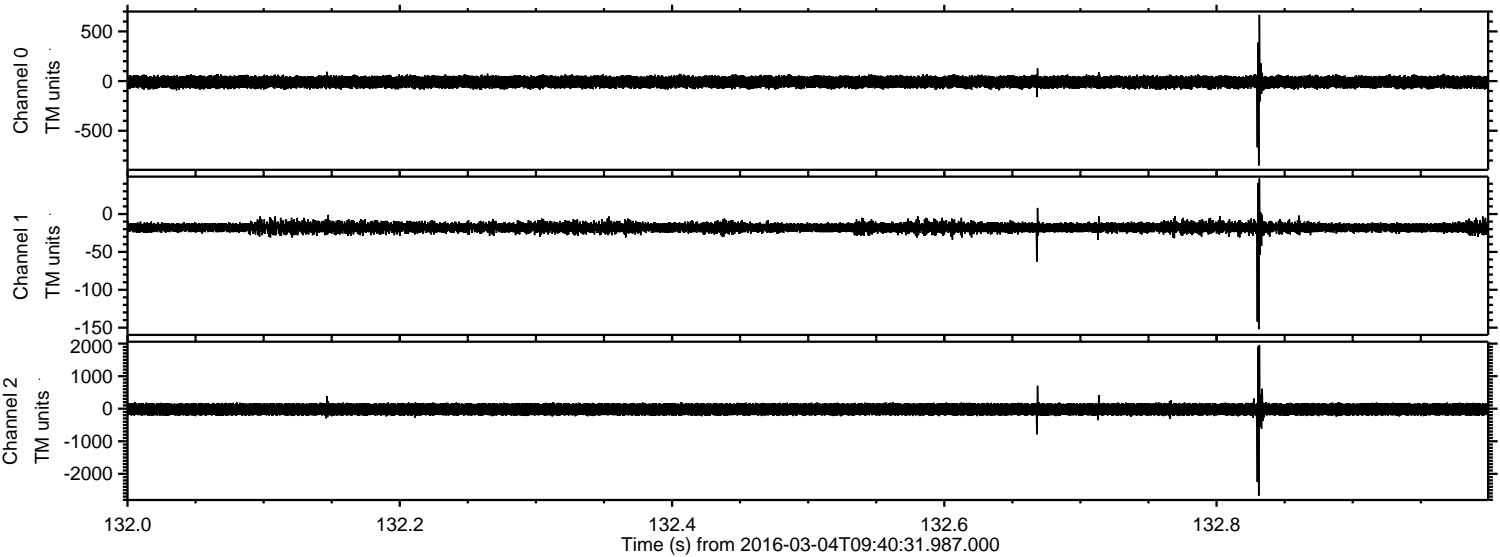

Processed Mon Apr 18 06:39:29 2016 by ELM ver.2012-10-06 from 001__elm20160304_094030__dat00.bin

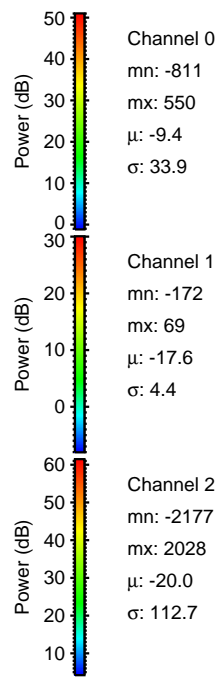
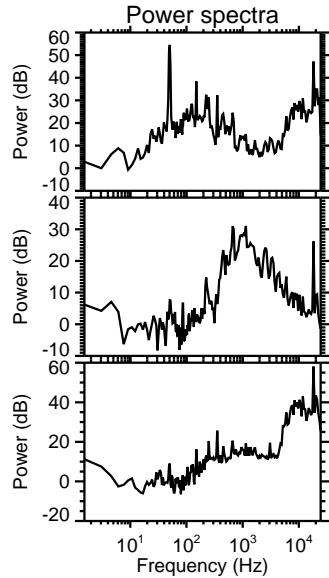
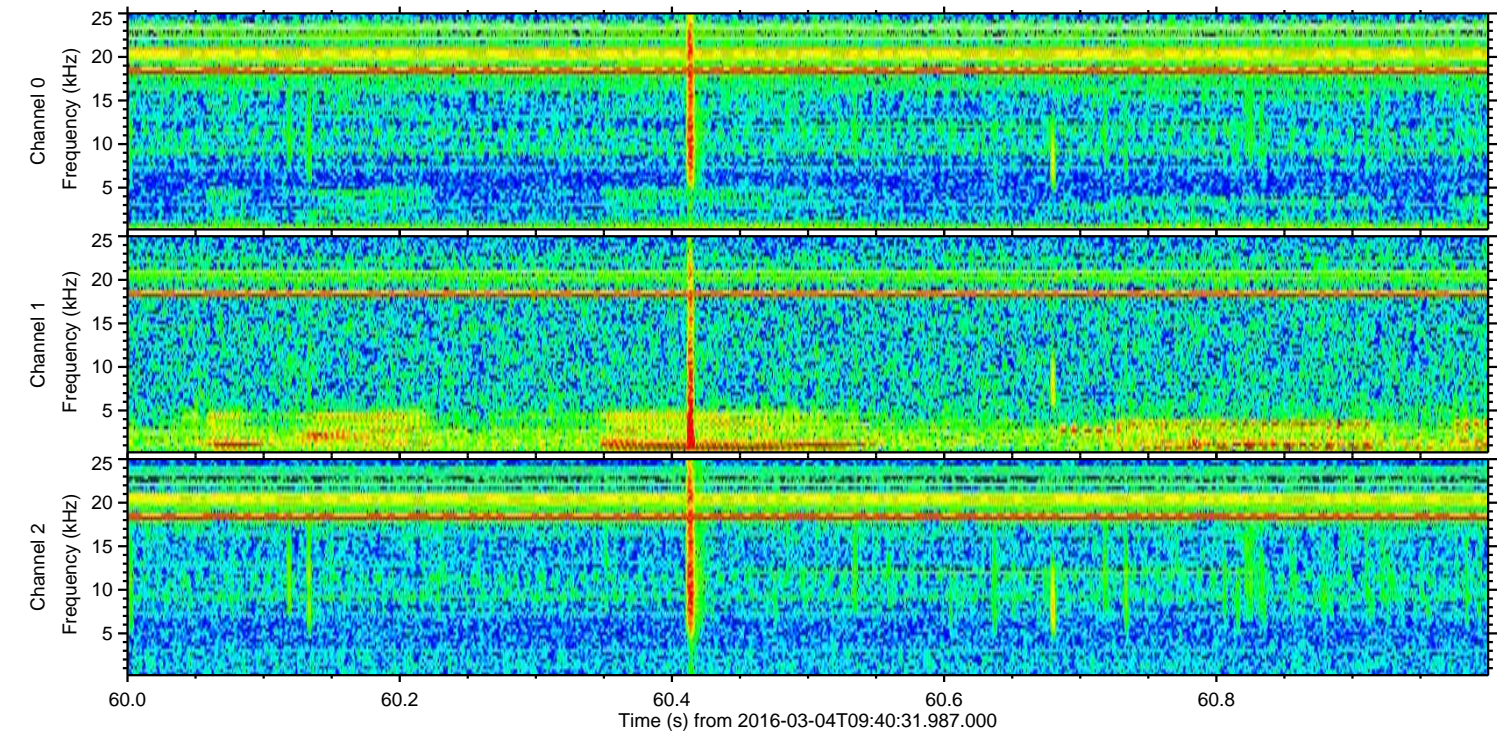
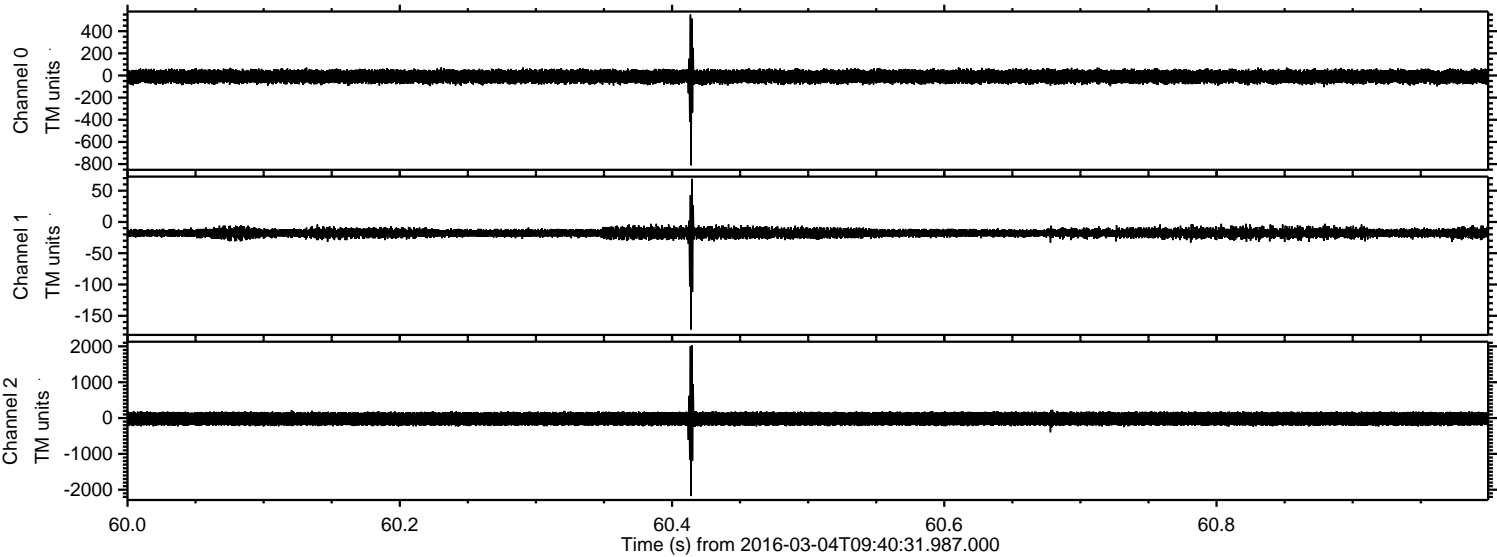

Processed Mon Apr 18 06:39:30 2016 by ELM ver.2012-10-06 from 001__elm20160304_094030__dat00.bin

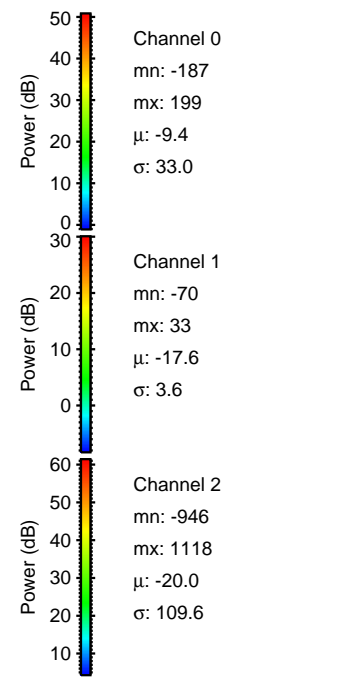
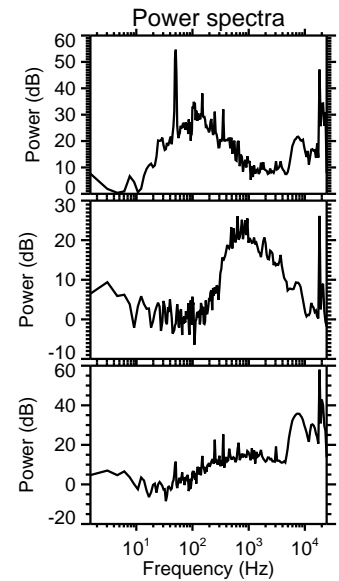
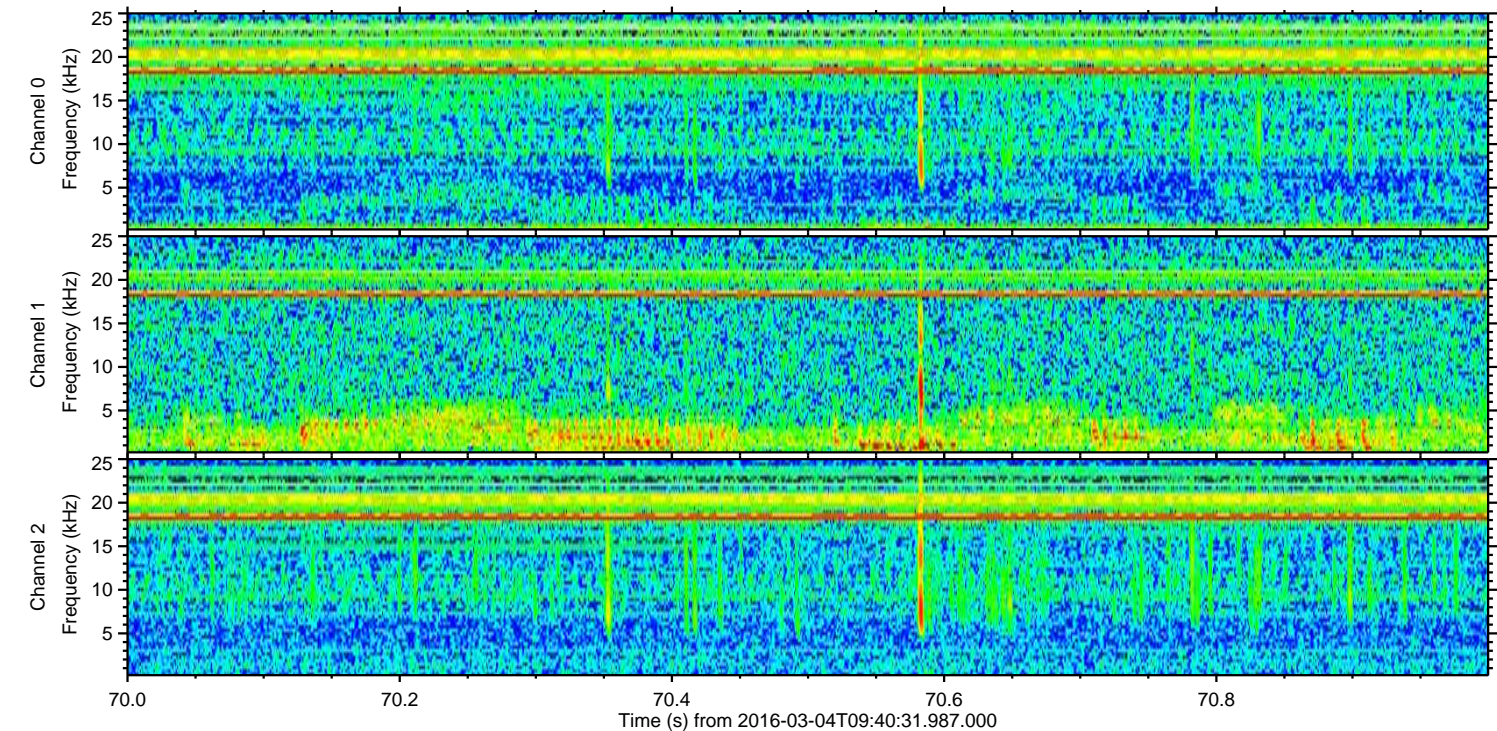
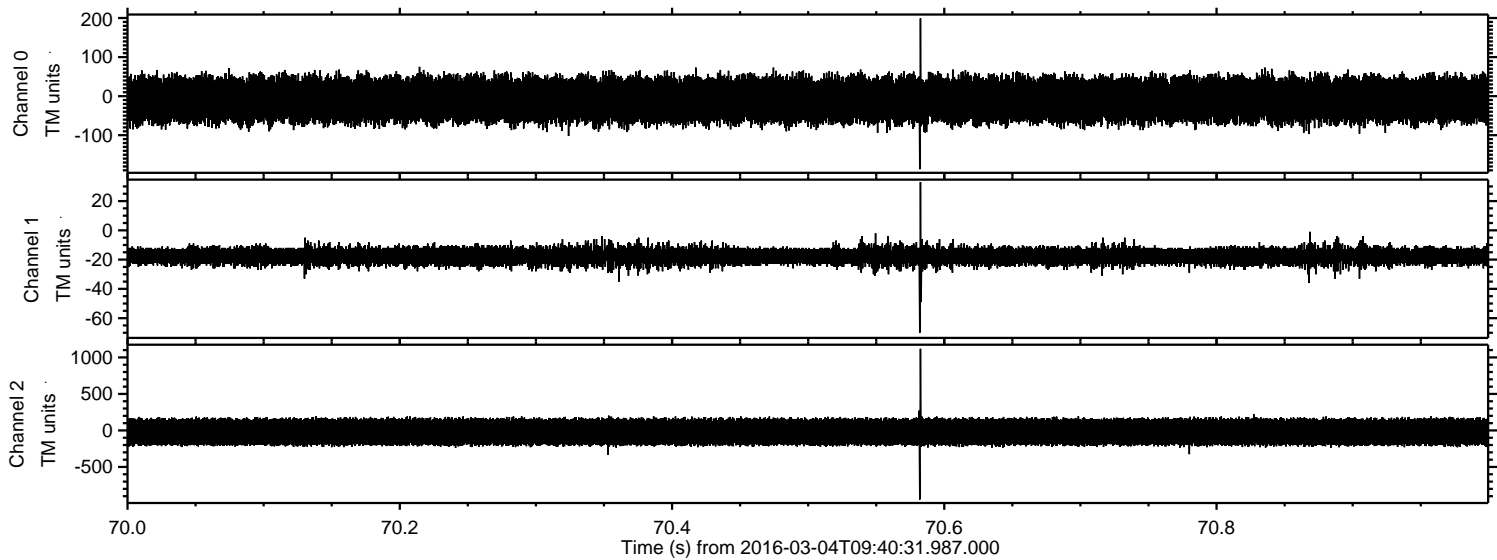

ELMAVAN 3D WAVEFORMS (Measured data sampled at 50 kHz) 51000 packets of 144 samples from 2016-03-04T09:40:31.987.000. Part 106/147

Processed Mon Apr 18 06:39:30 2016 by ELM ver.2012-10-06 from 001__elm20160304_094030__dat00.bin

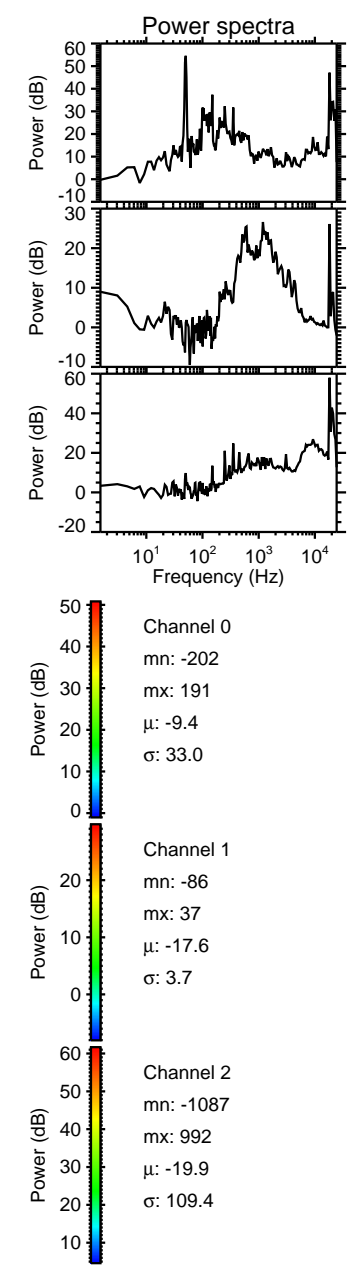
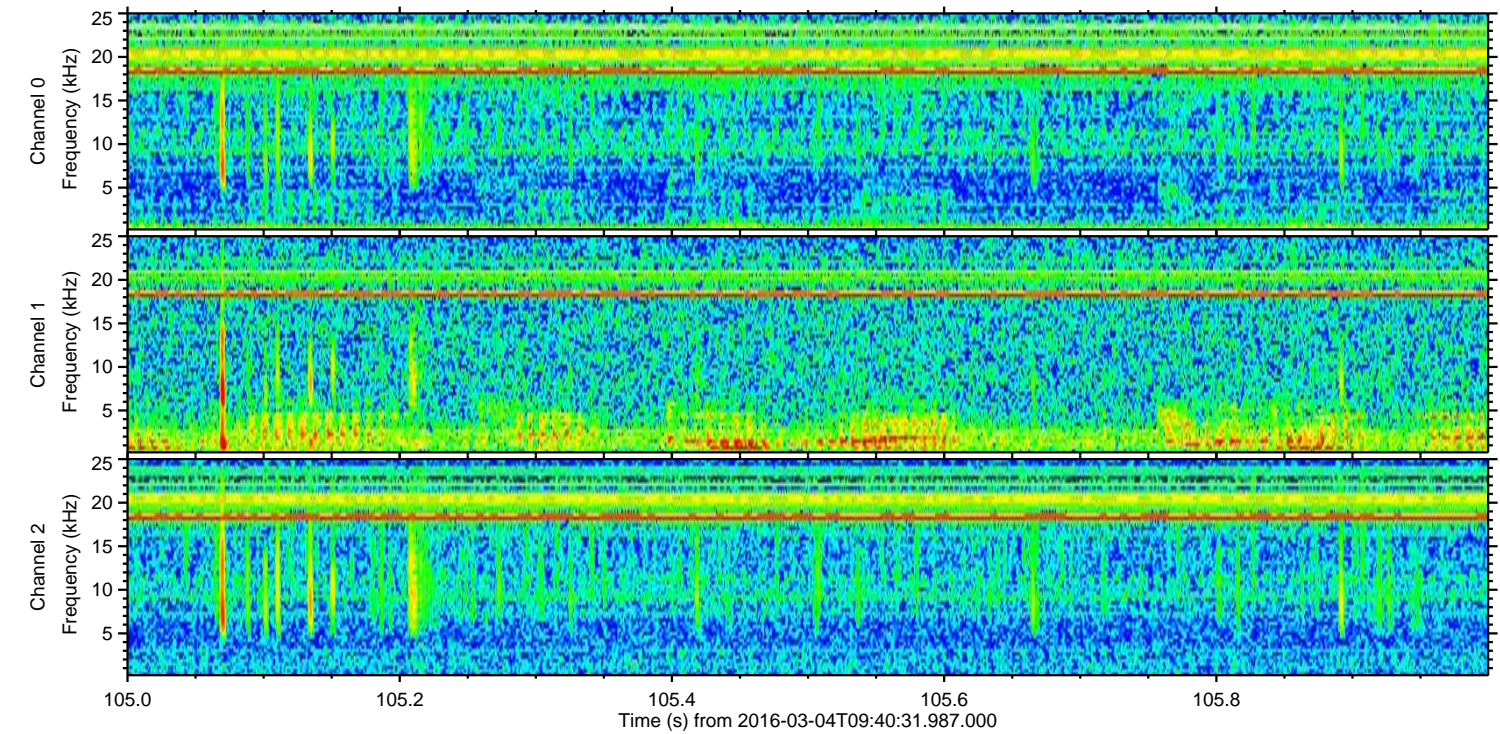
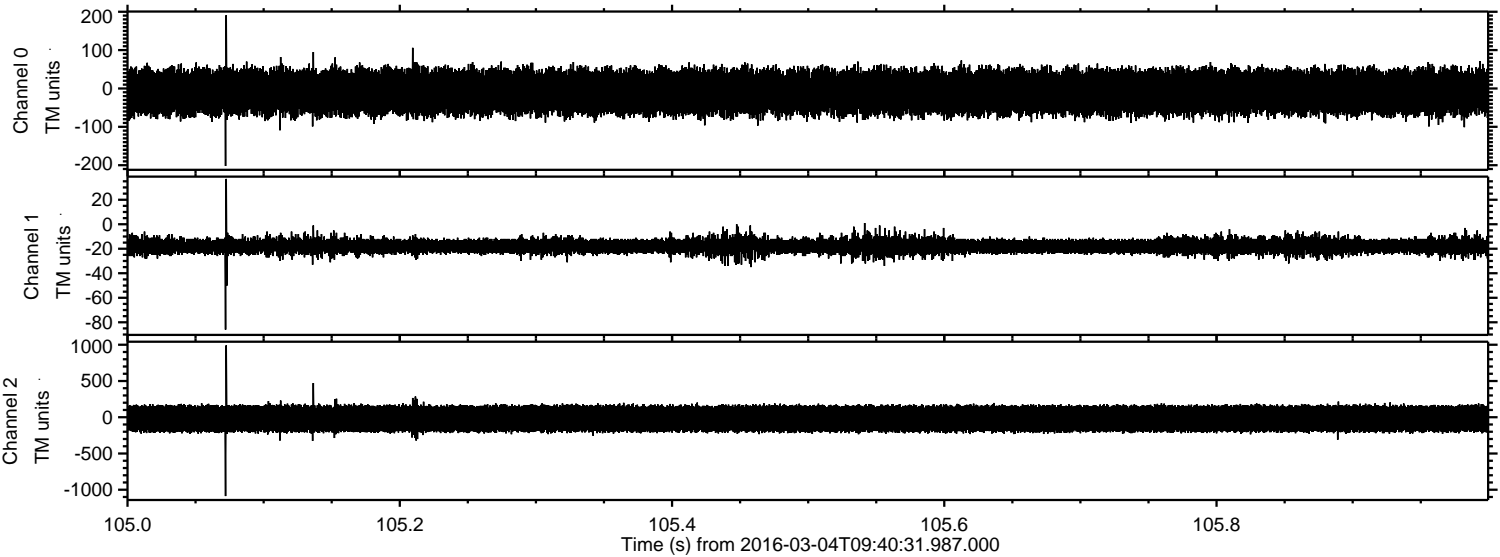

Processed Mon Apr 18 06:39:31 2016 by ELM ver.2012-10-06 from 001__elm20160304_094030__dat00.bin

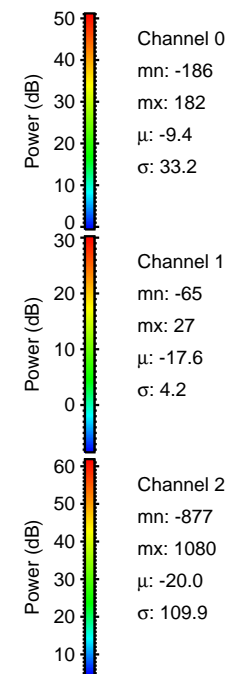
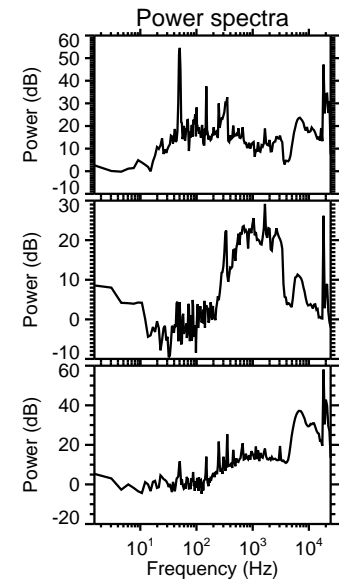
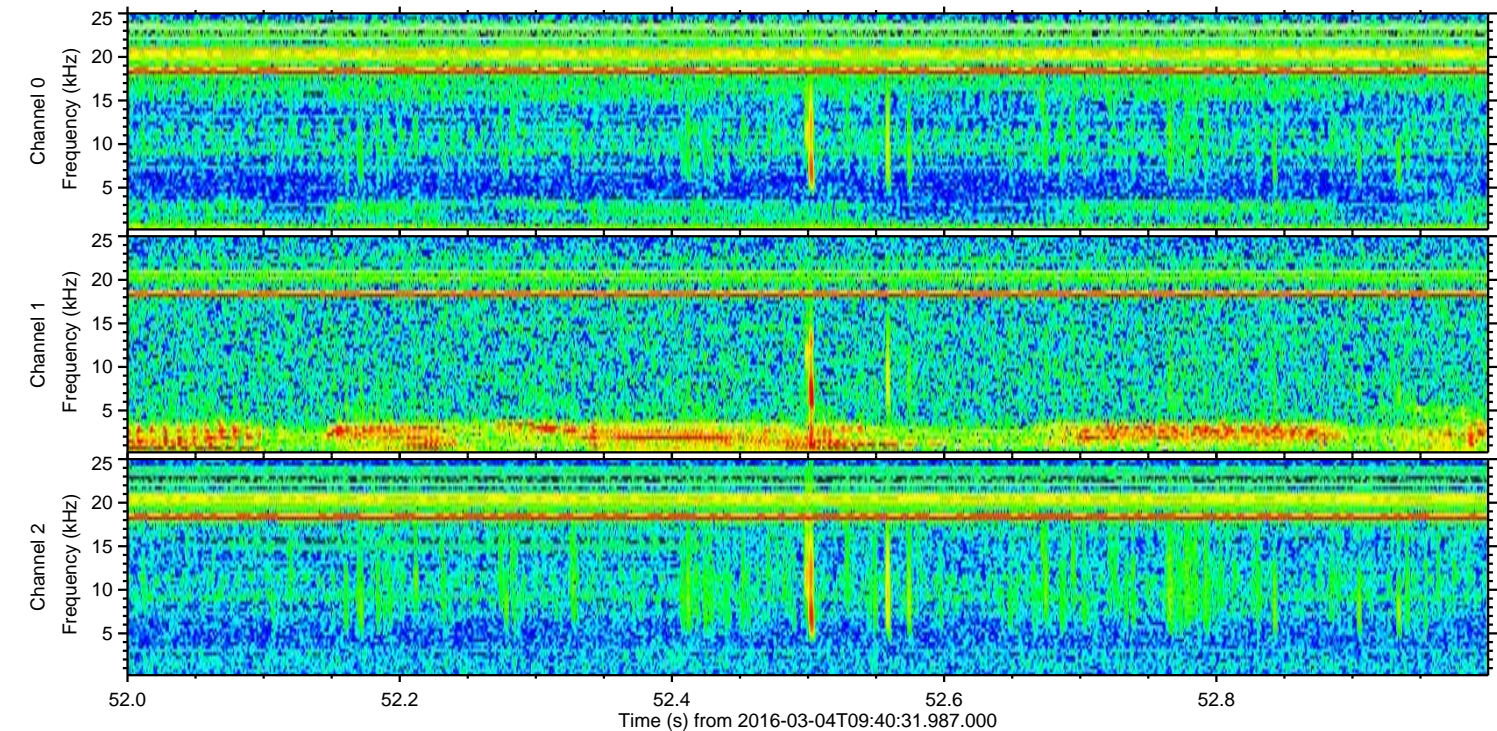
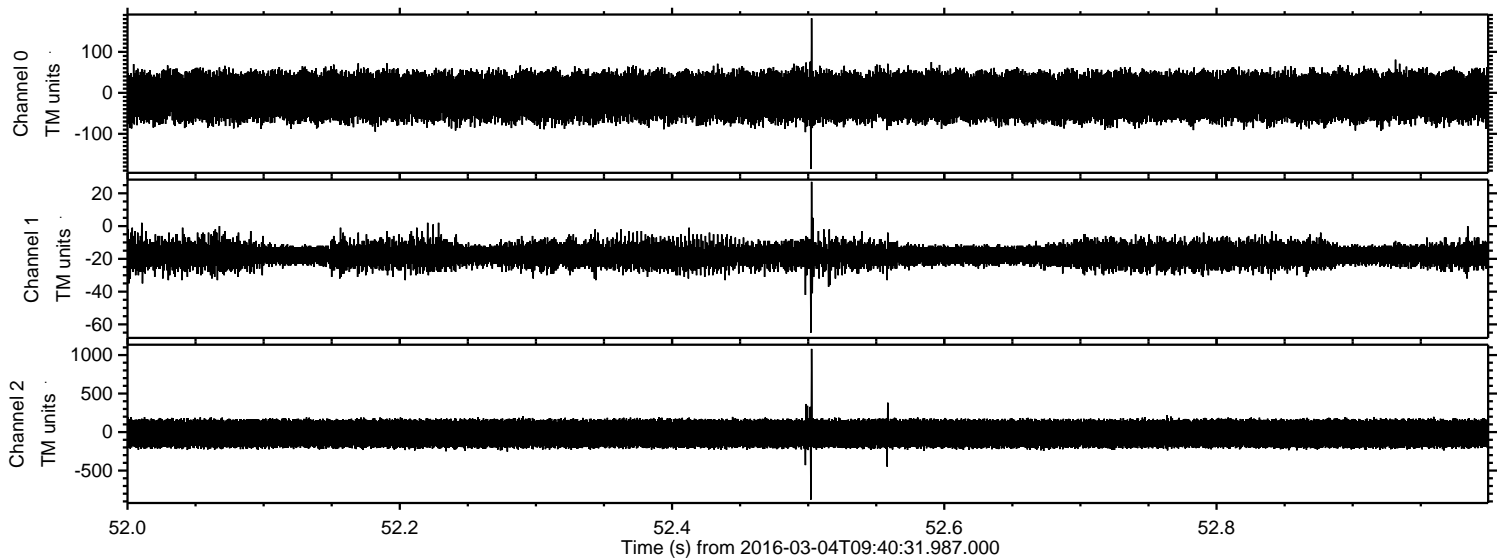

Channel 0
mn: -186
mx: 182
 μ : -9.4
 σ : 33.2

Channel 1
mn: -65
mx: 27
 μ : -17.6
 σ : 4.2

Channel 2
mn: -877
mx: 1080
 μ : -20.0
 σ : 109.9

Processed Mon Apr 18 06:39:32 2016 by ELM ver.2012-10-06 from 001__elm20160304_094030__dat00.bin

