

ELMAVAN 3D WAVEFORMS (Measured data sampled at 50 kHz) 51000 packets of 144 samples from 2016-03-03T23:25:04.564.999.

Processed Mon Apr 18 04:34:45 2016 by ELM ver.2012-10-06 from 001__elm20160303_232503__dat00.bin

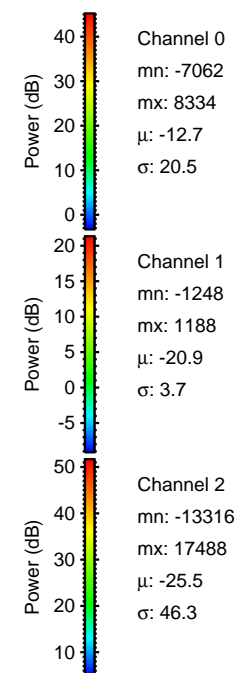

Processed Mon Apr 18 04:34:57 2016 by ELM ver.2012-10-06 from 001__elm20160303_232503__dat00.bin

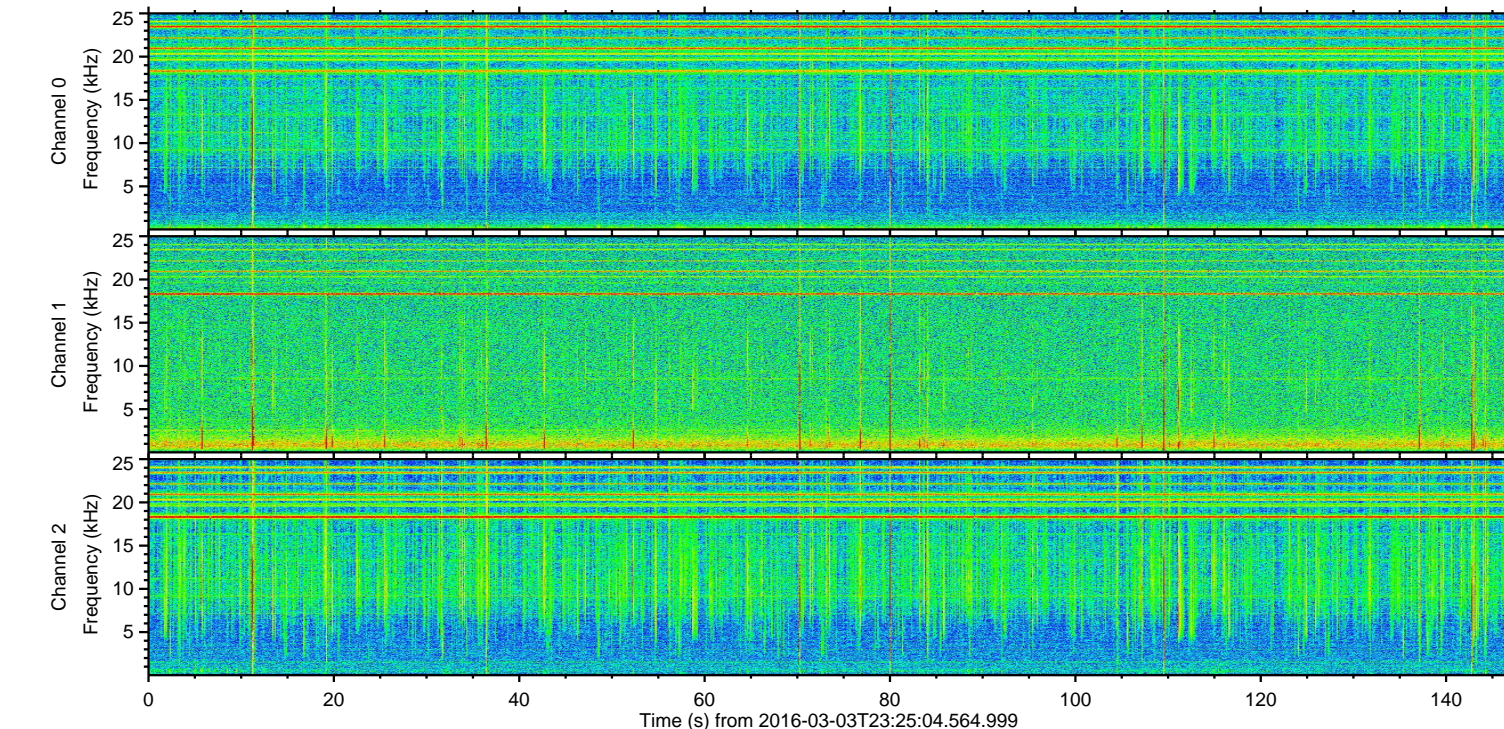
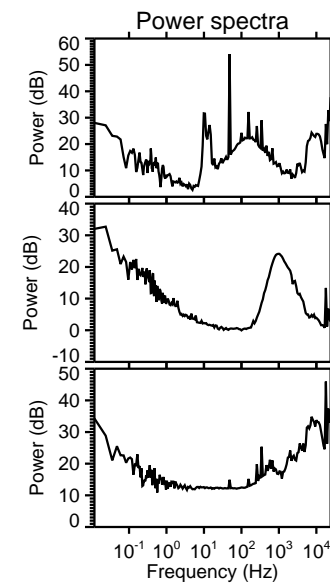
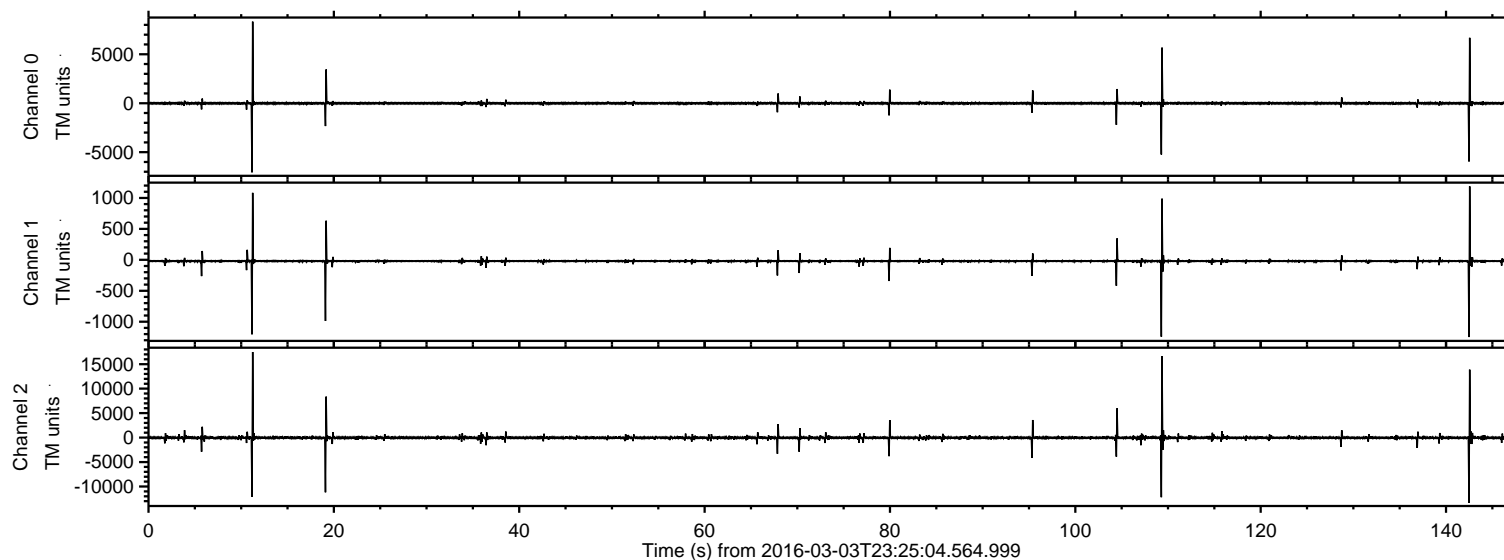
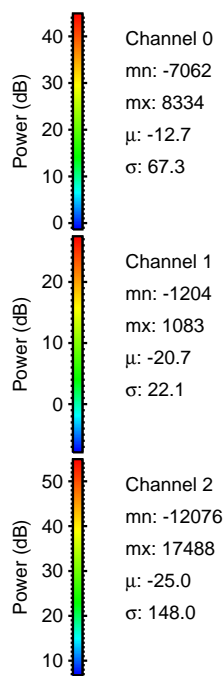
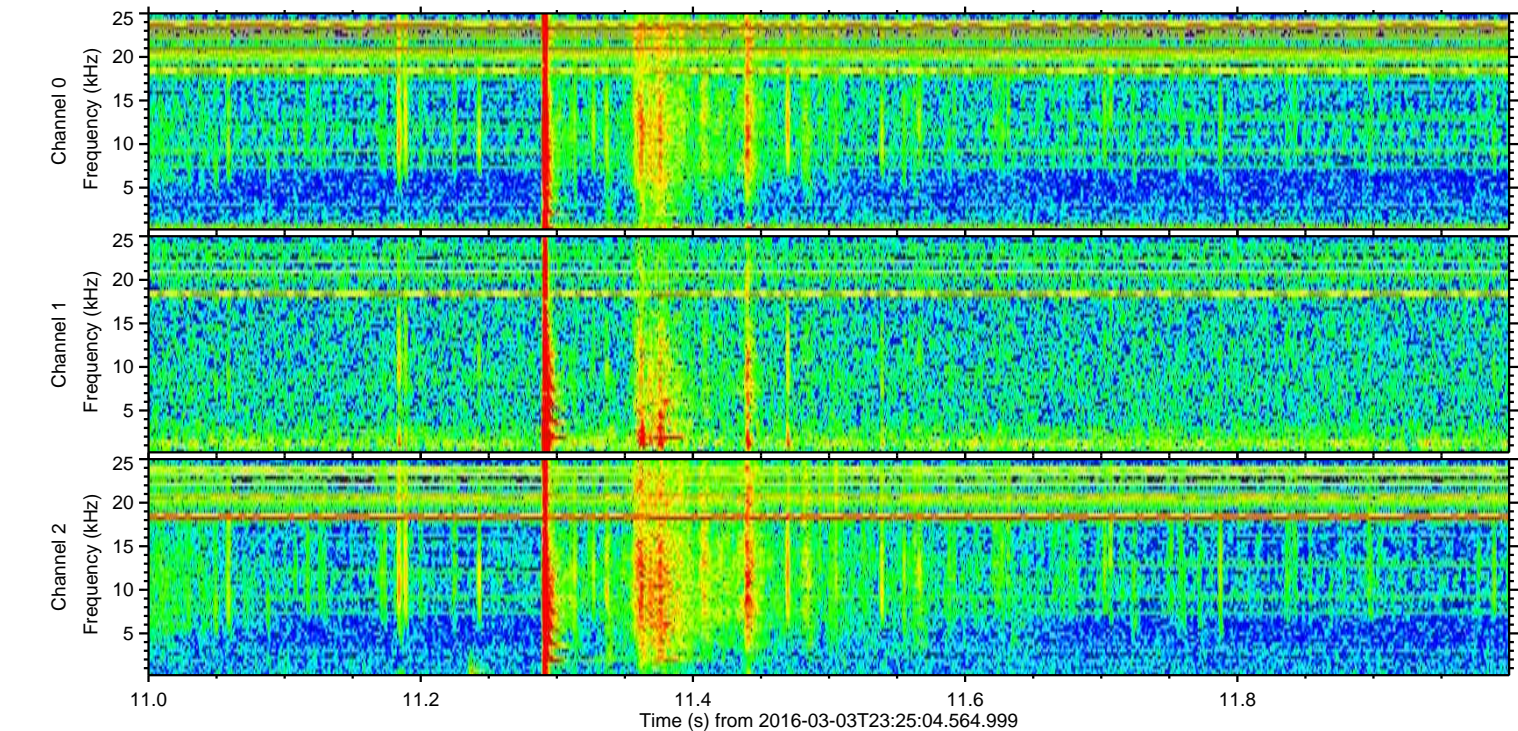
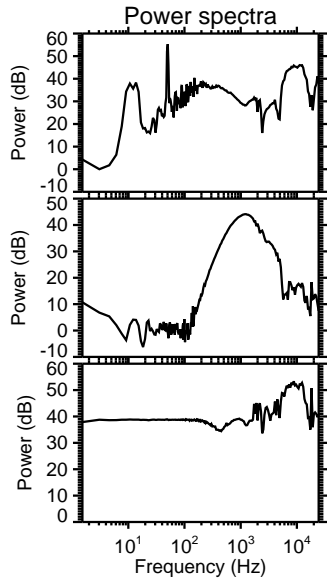
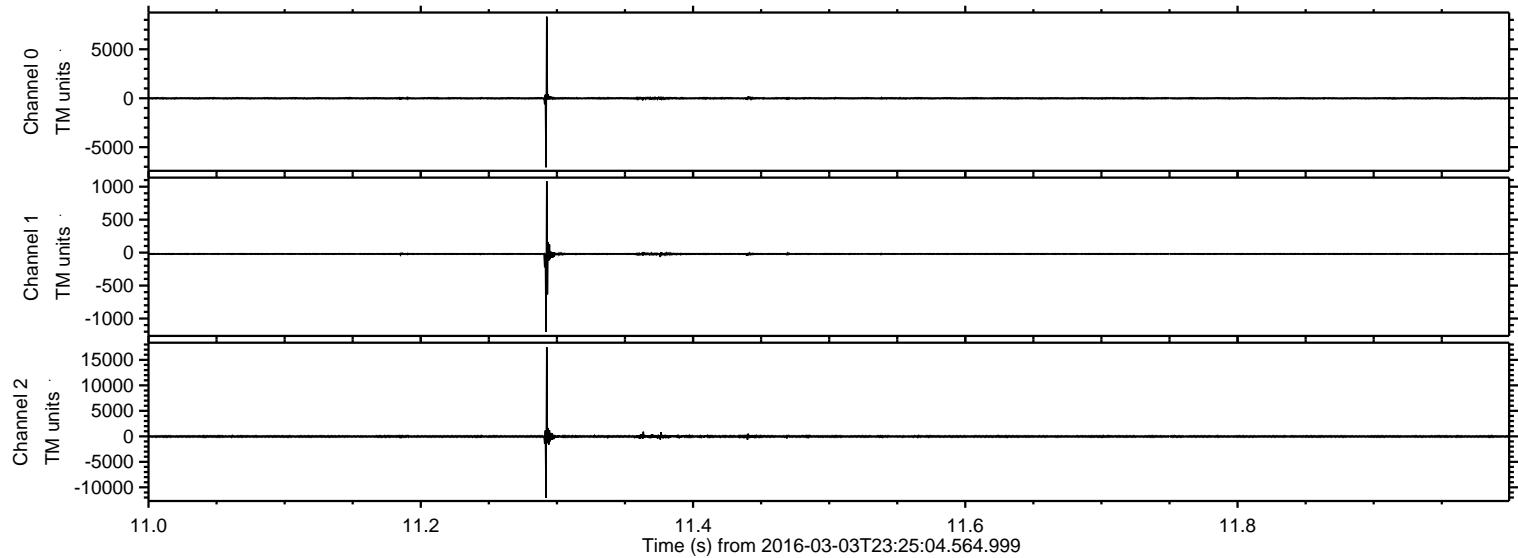

ELMAVAN 3D WAVEFORMS (Measured data sampled at 50 kHz) 51000 packets of 144 samples from 2016-03-03T23:25:04.564.999. Part 110/147

Processed Mon Apr 18 04:34:58 2016 by ELM ver.2012-10-06 from 001__elm20160303_232503__dat00.bin

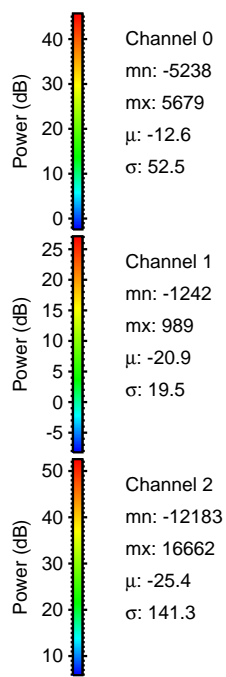
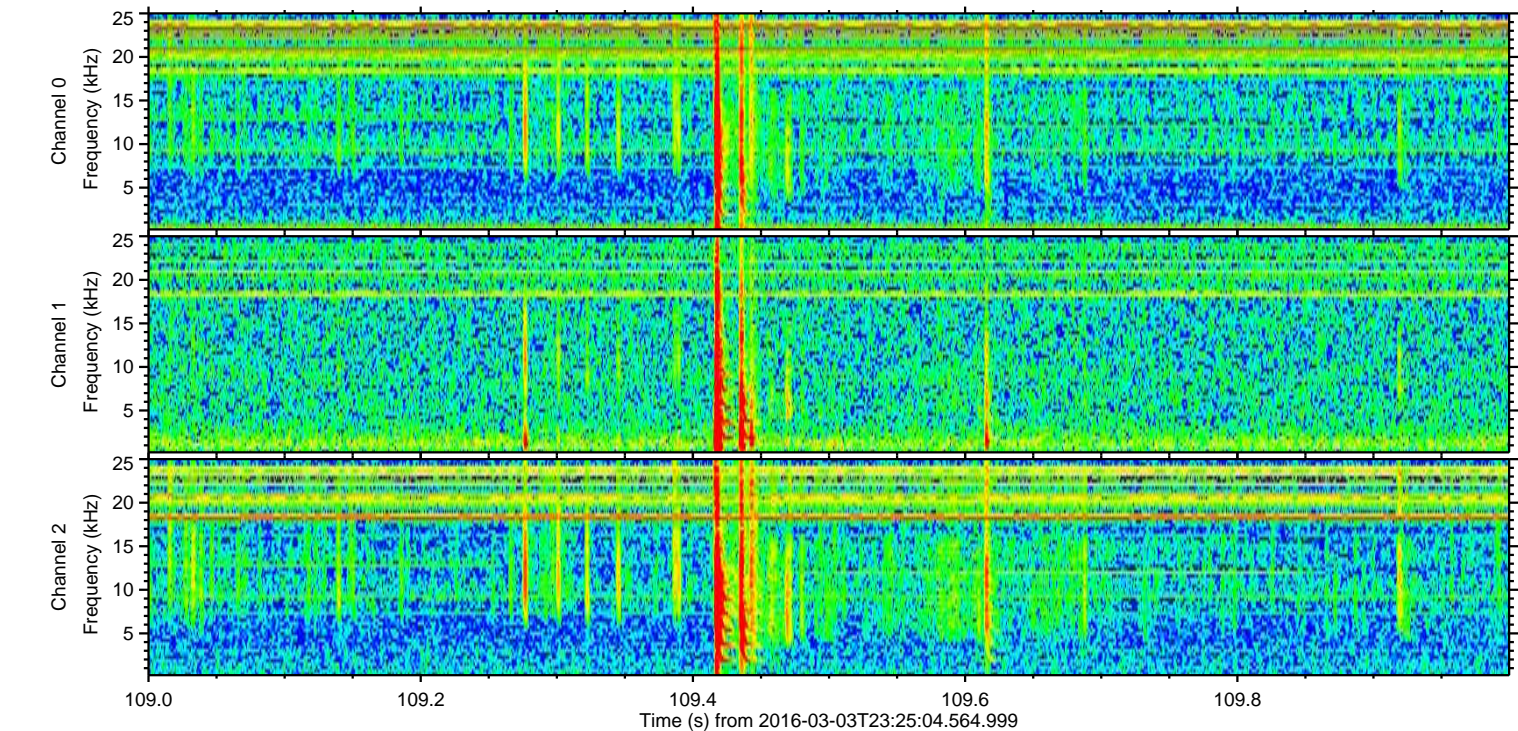
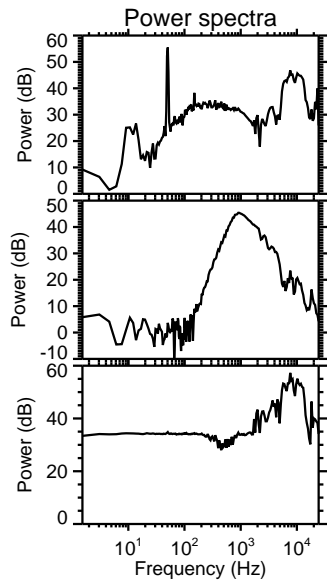
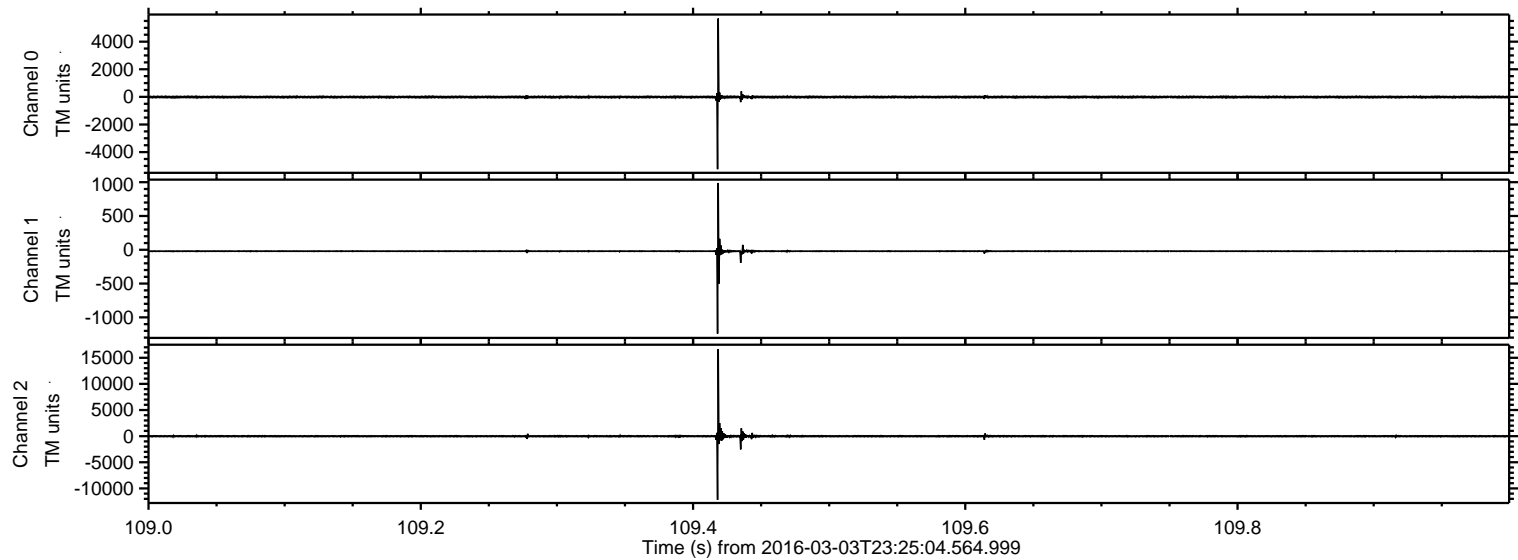

ELMAVAN 3D WAVEFORMS (Measured data sampled at 50 kHz) 51000 packets of 144 samples from 2016-03-03T23:25:04.564.999. Part 143/147

Processed Mon Apr 18 04:34:59 2016 by ELM ver.2012-10-06 from 001__elm20160303_232503__dat00.bin

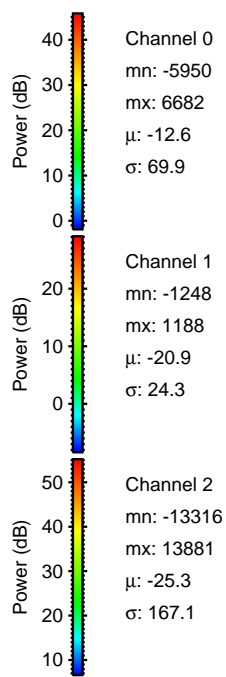
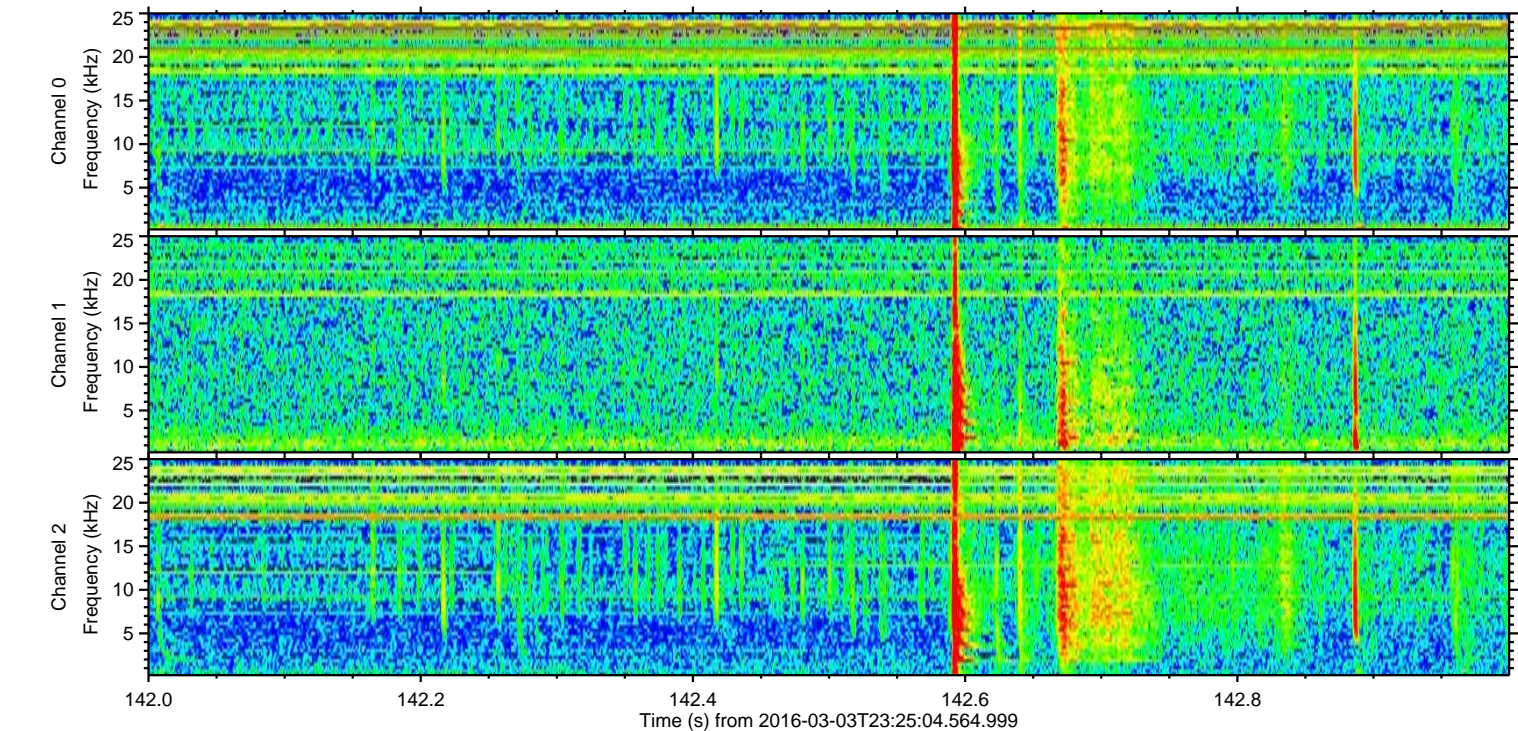
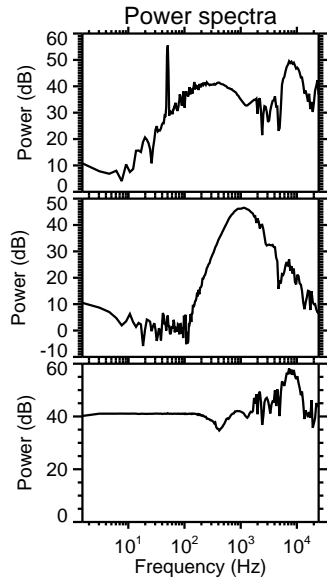
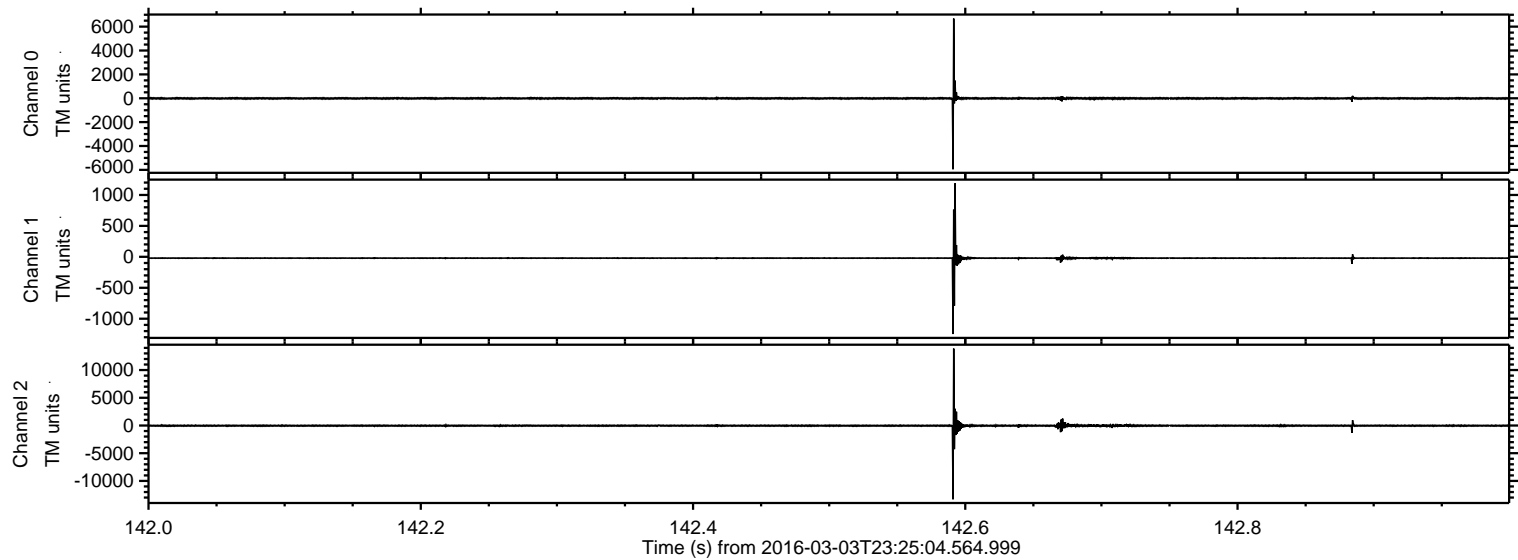

Processed Mon Apr 18 04:35:00 2016 by ELM ver.2012-10-06 from 001__elm20160303_232503__dat00.bin

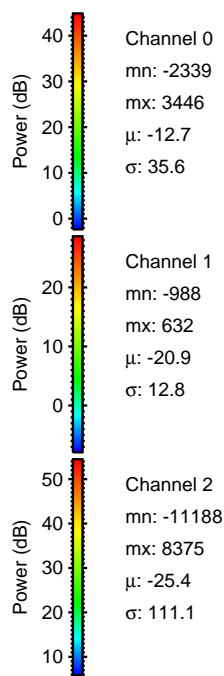
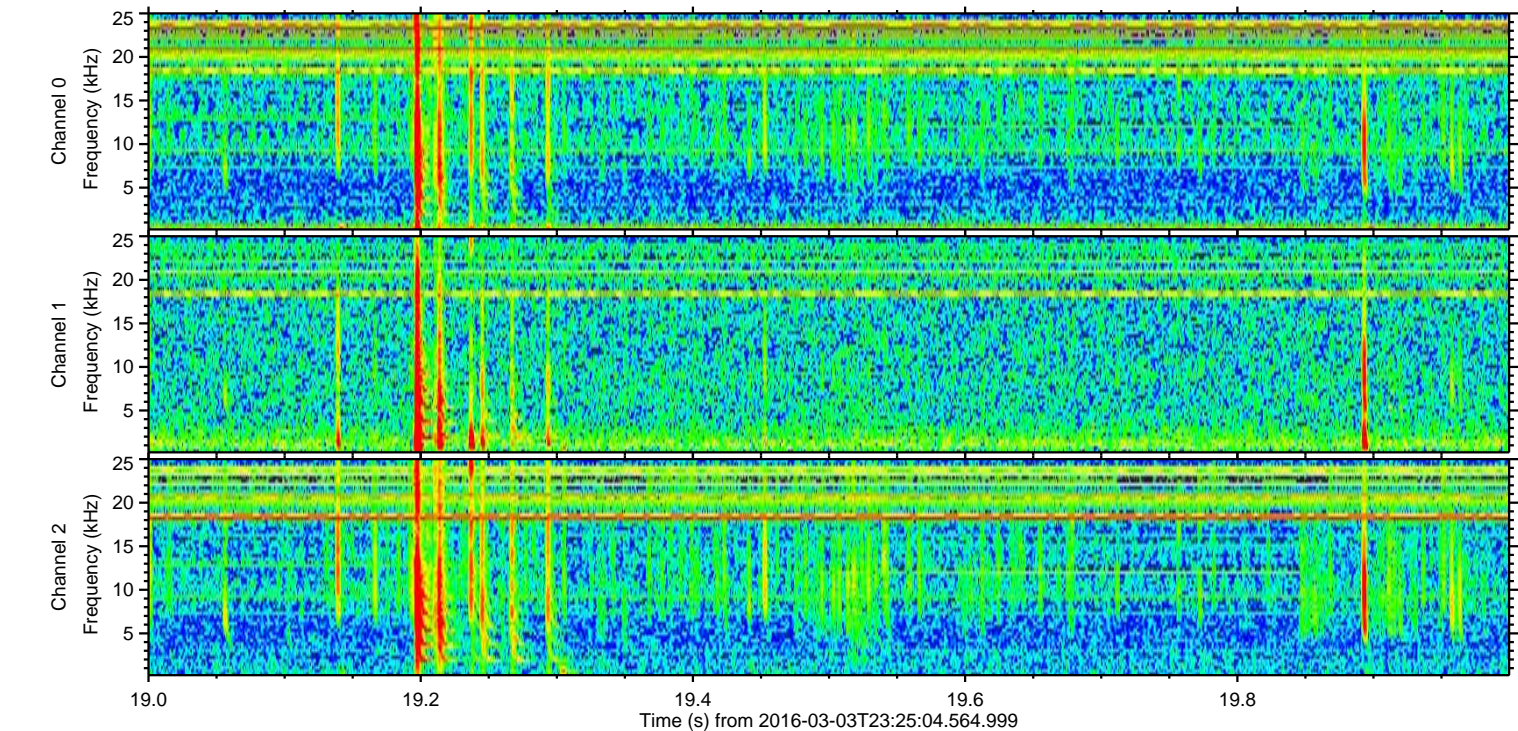
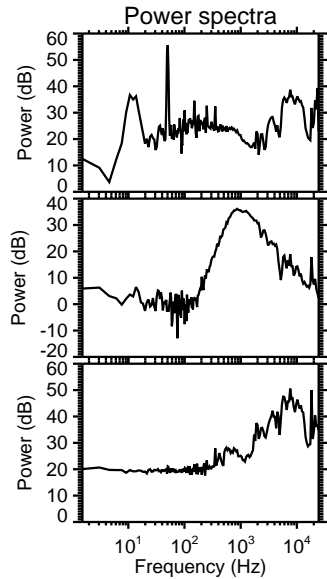
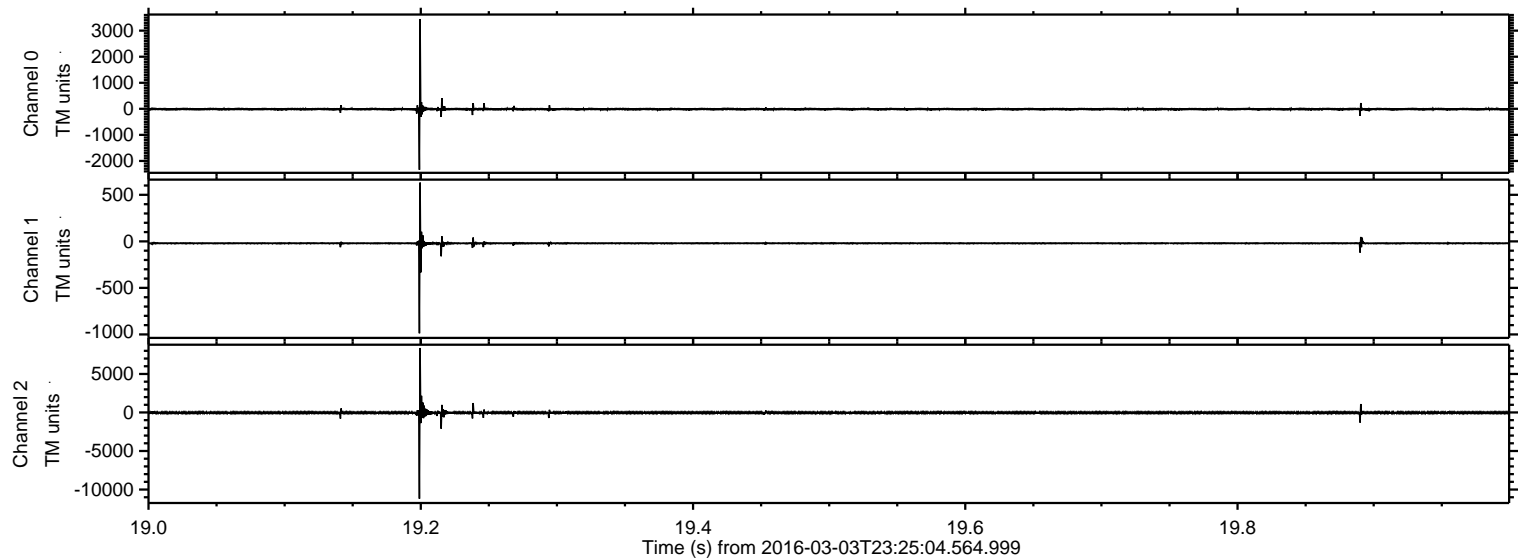

ELMAVAN 3D WAVEFORMS (Measured data sampled at 50 kHz) 51000 packets of 144 samples from 2016-03-03T23:25:04.564.999. Part 105/147

Processed Mon Apr 18 04:35:00 2016 by ELM ver.2012-10-06 from 001__elm20160303_232503__dat00.bin

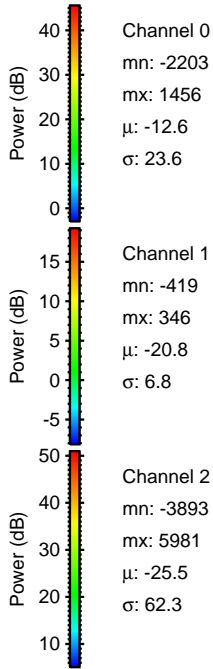
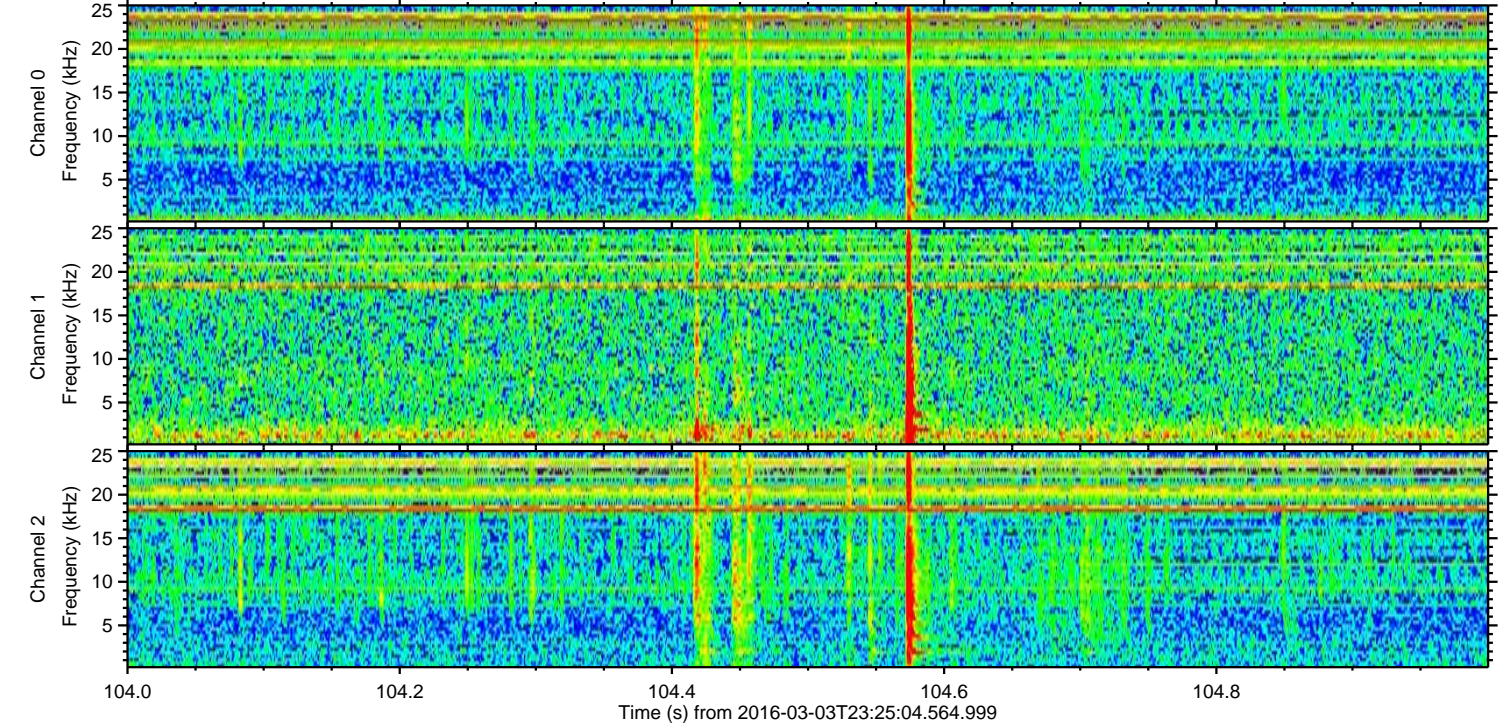
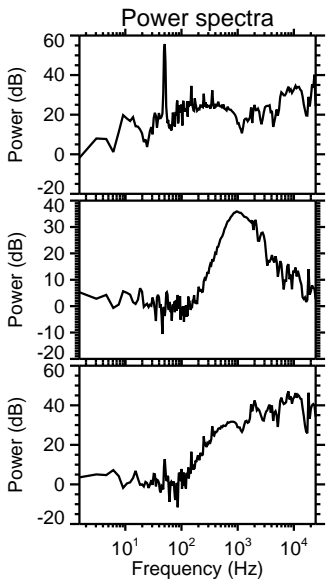
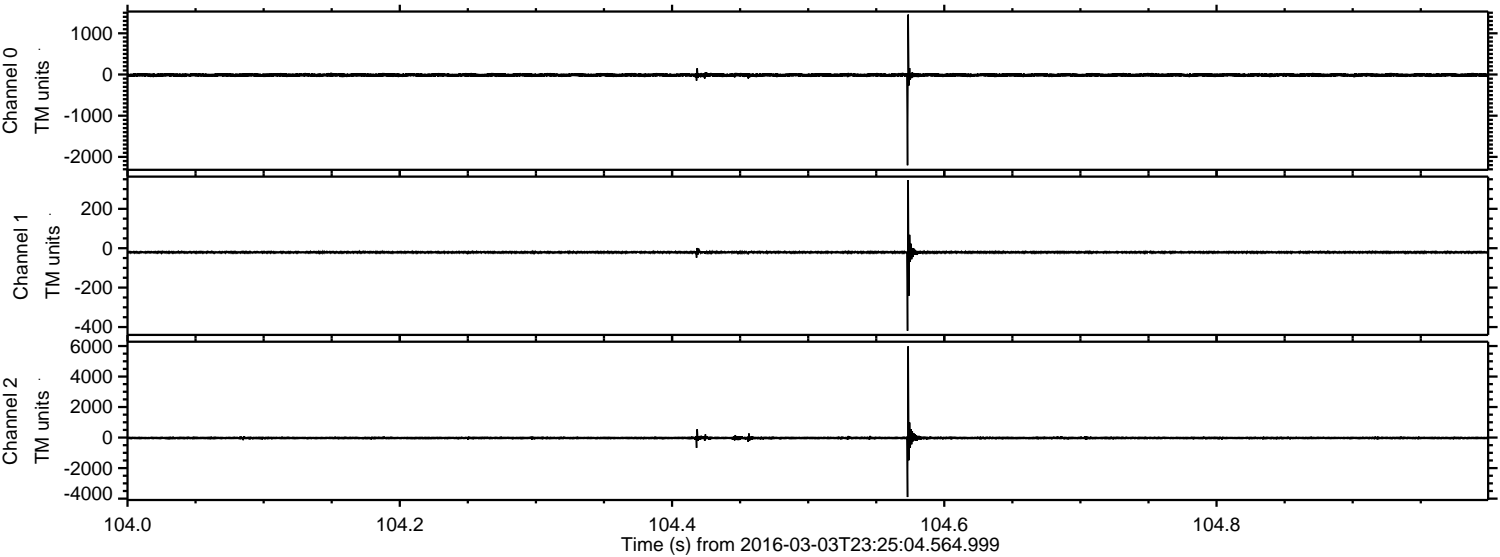

Processed Mon Apr 18 04:35:01 2016 by ELM ver.2012-10-06 from 001__elm20160303_232503__dat00.bin

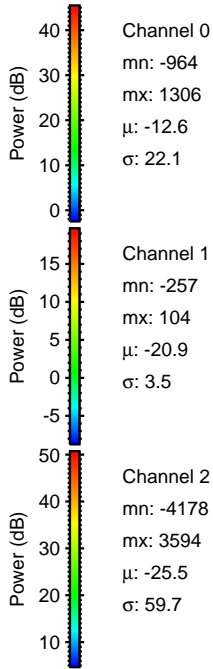
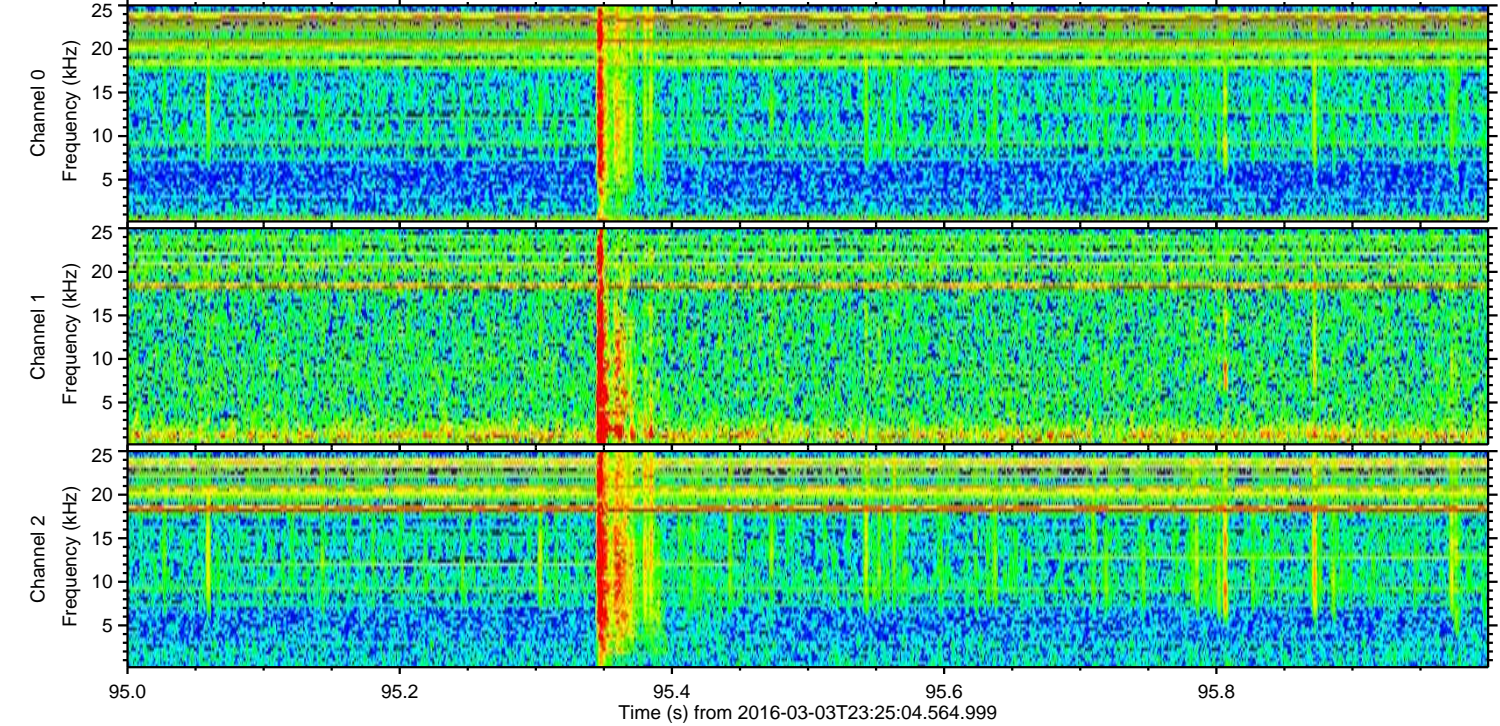
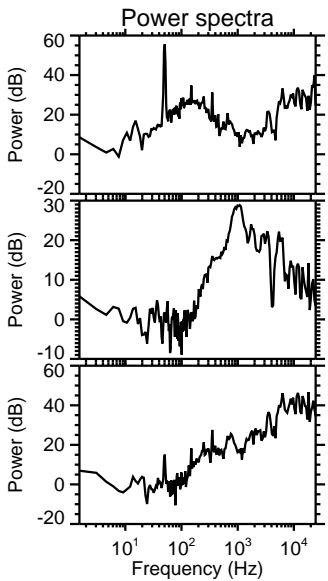
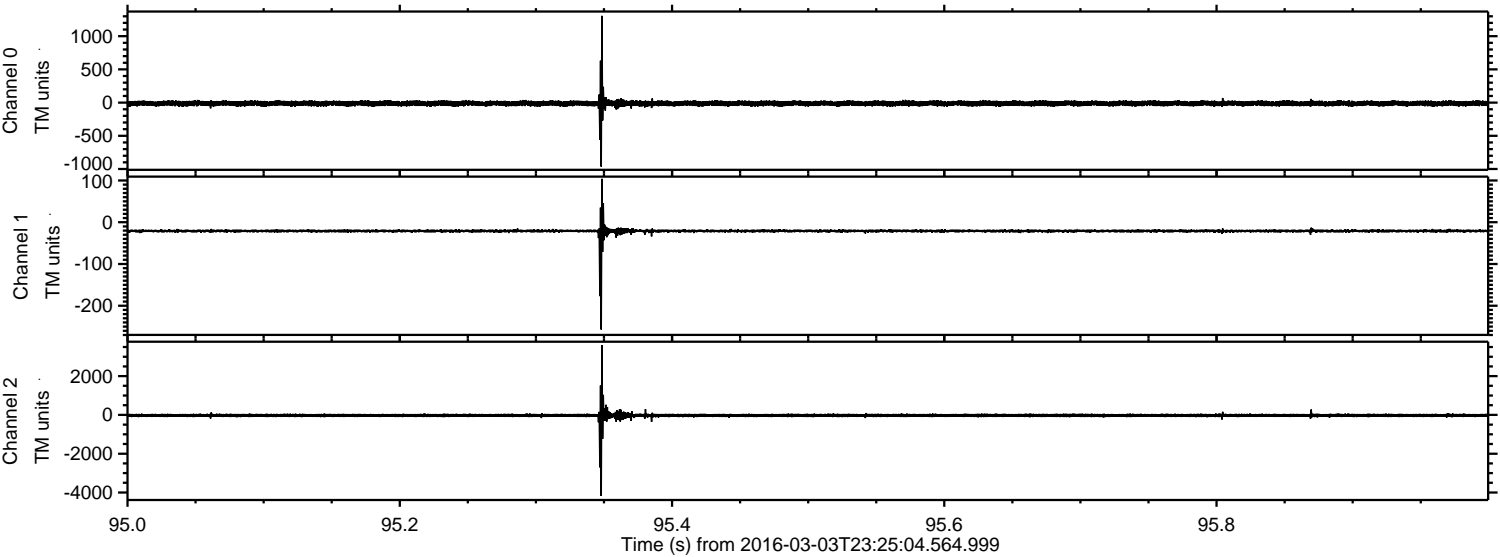

ELMAVAN 3D WAVEFORMS (Measured data sampled at 50 kHz) 51000 packets of 144 samples from 2016-03-03T23:25:04.564.999. Part 80/147

Processed Mon Apr 18 04:35:02 2016 by ELM ver.2012-10-06 from 001__elm20160303_232503__dat00.bin

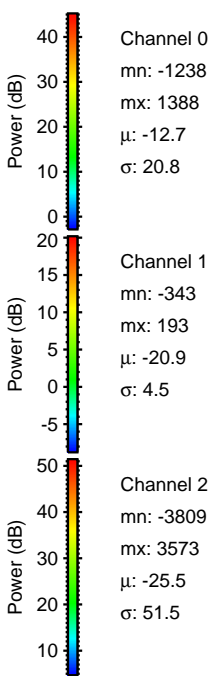
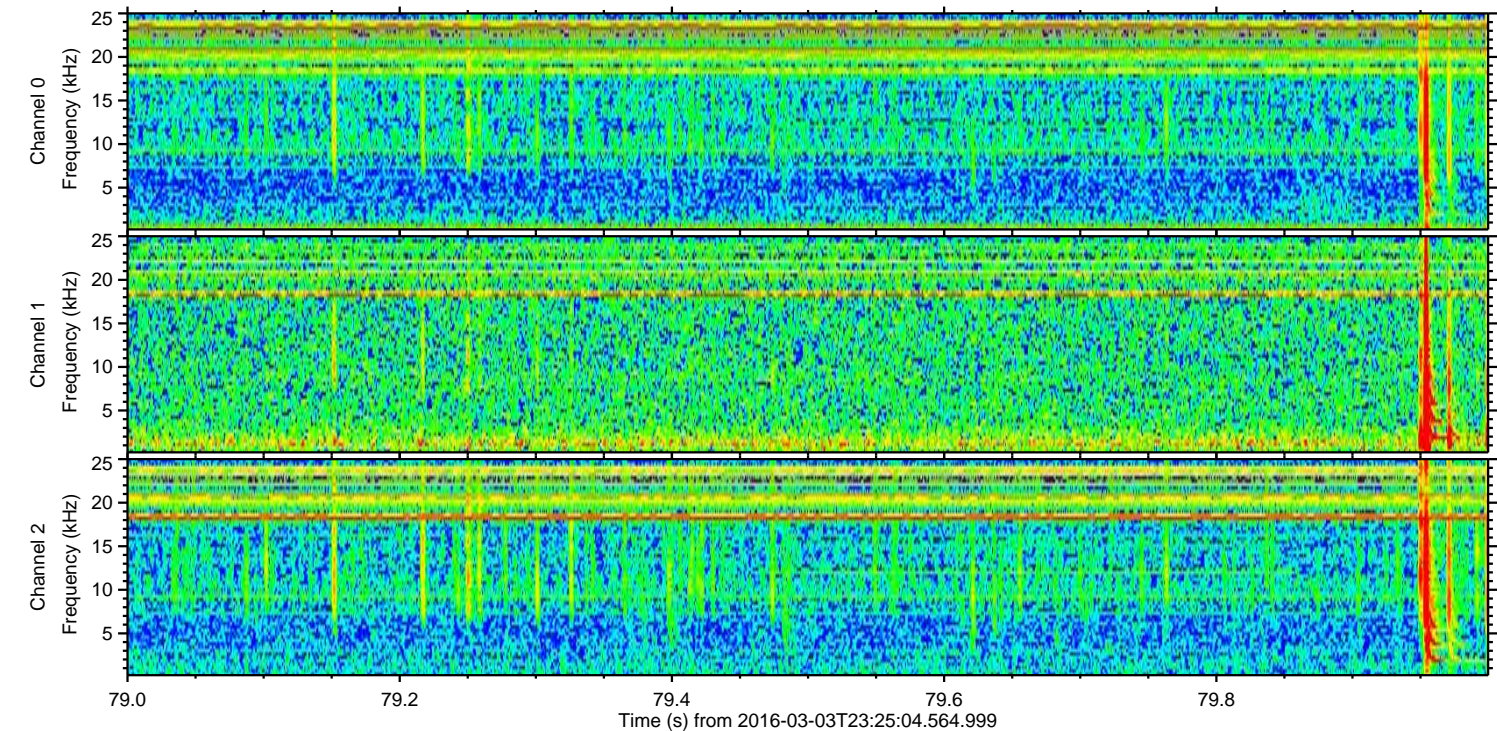
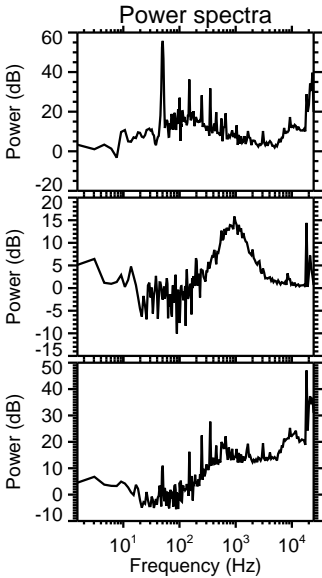
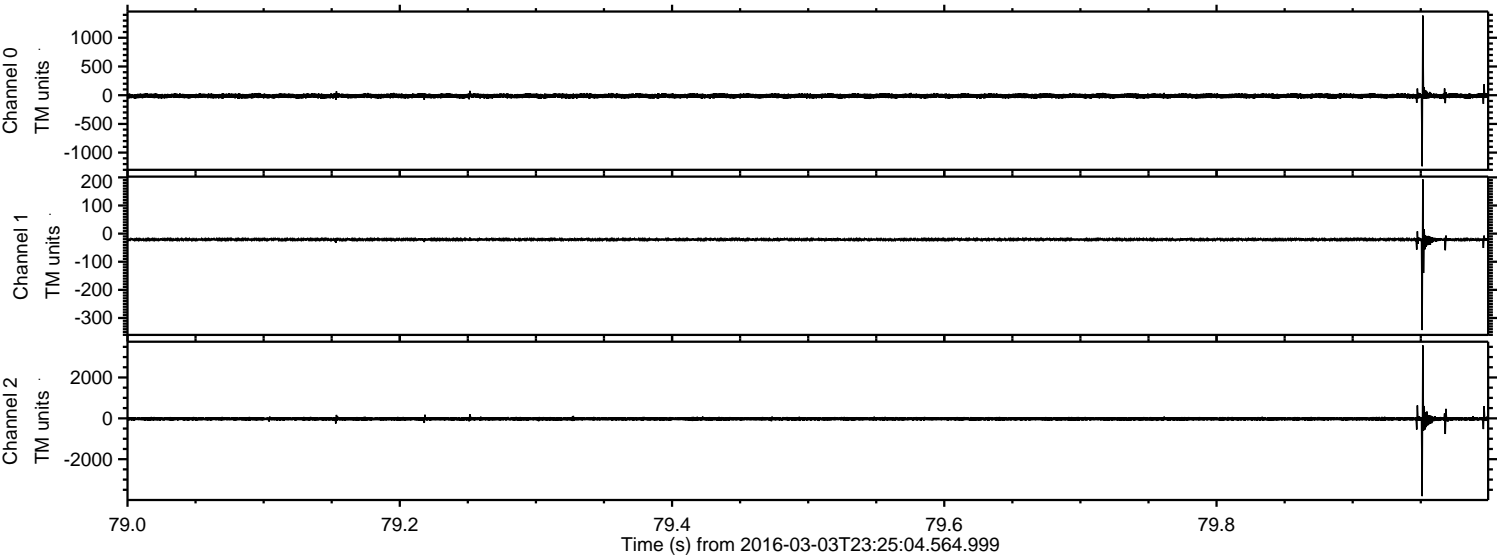

Processed Mon Apr 18 04:35:03 2016 by ELM ver.2012-10-06 from 001__elm20160303_232503__dat00.bin

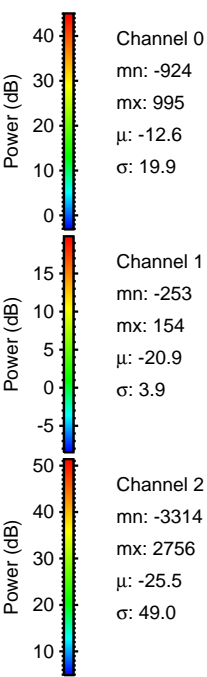
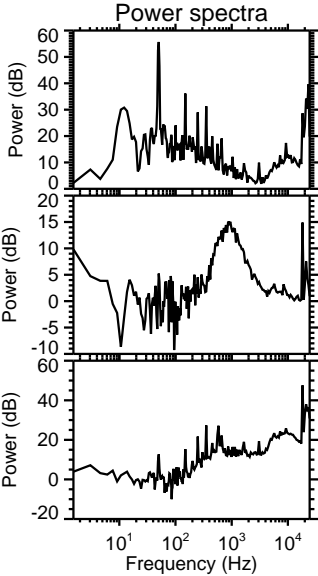
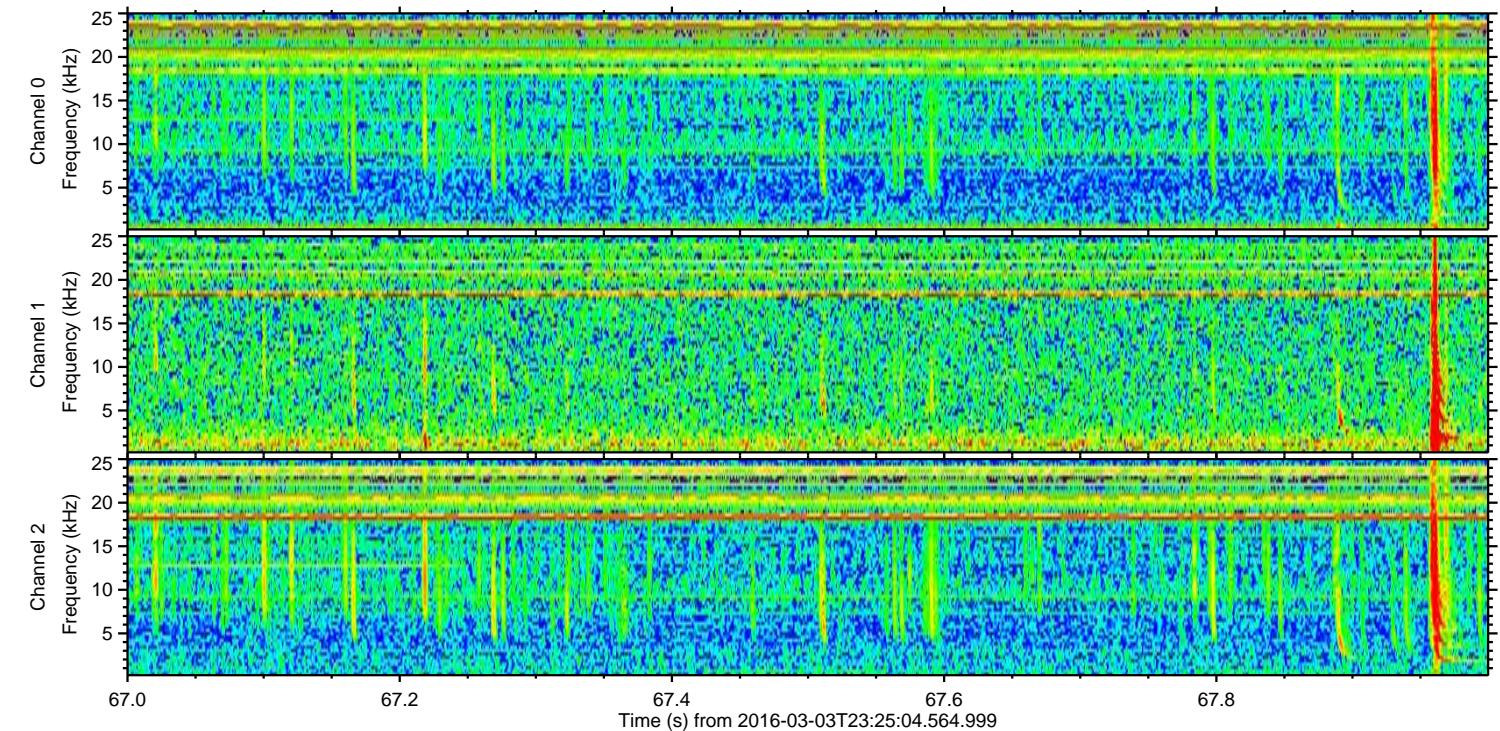
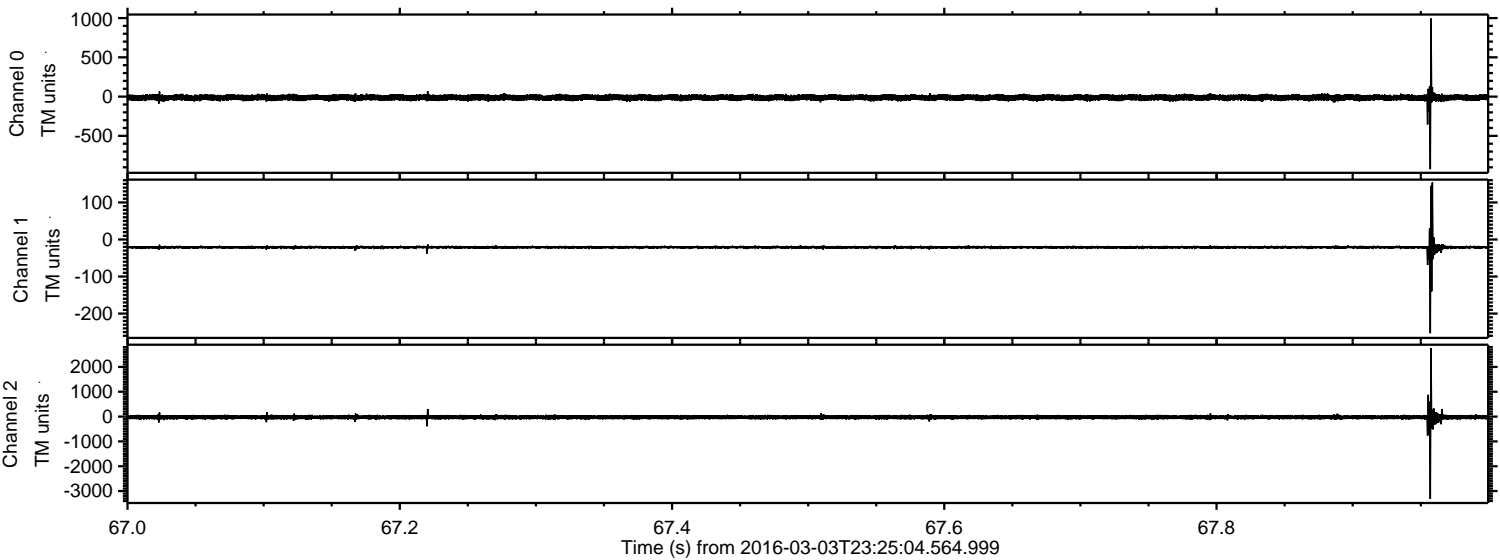

Processed Mon Apr 18 04:35:04 2016 by ELM ver.2012-10-06 from 001__elm20160303_232503__dat00.bin

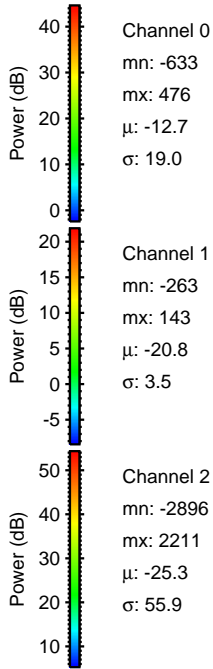
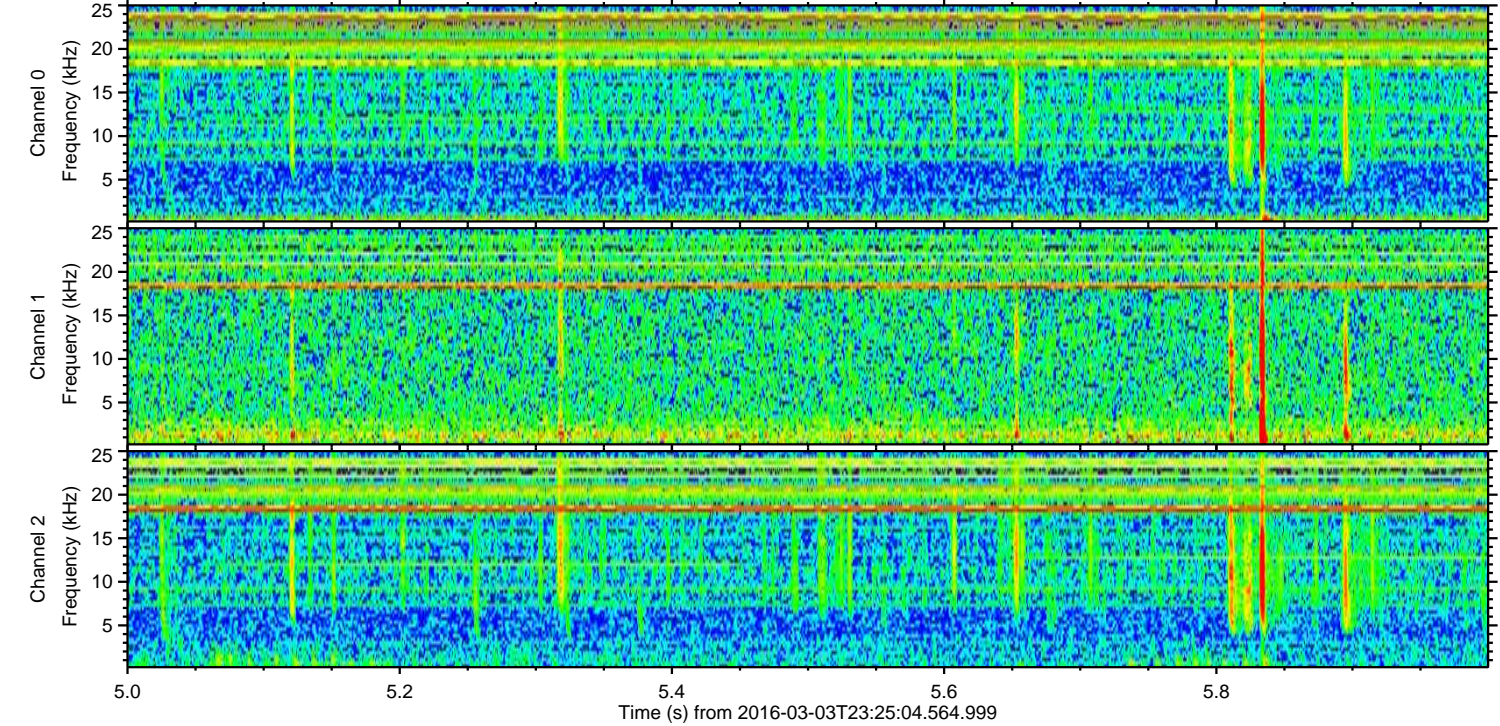
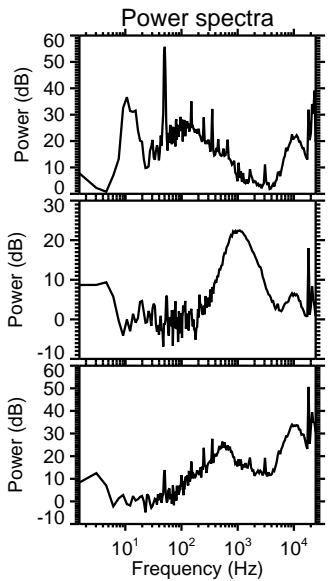
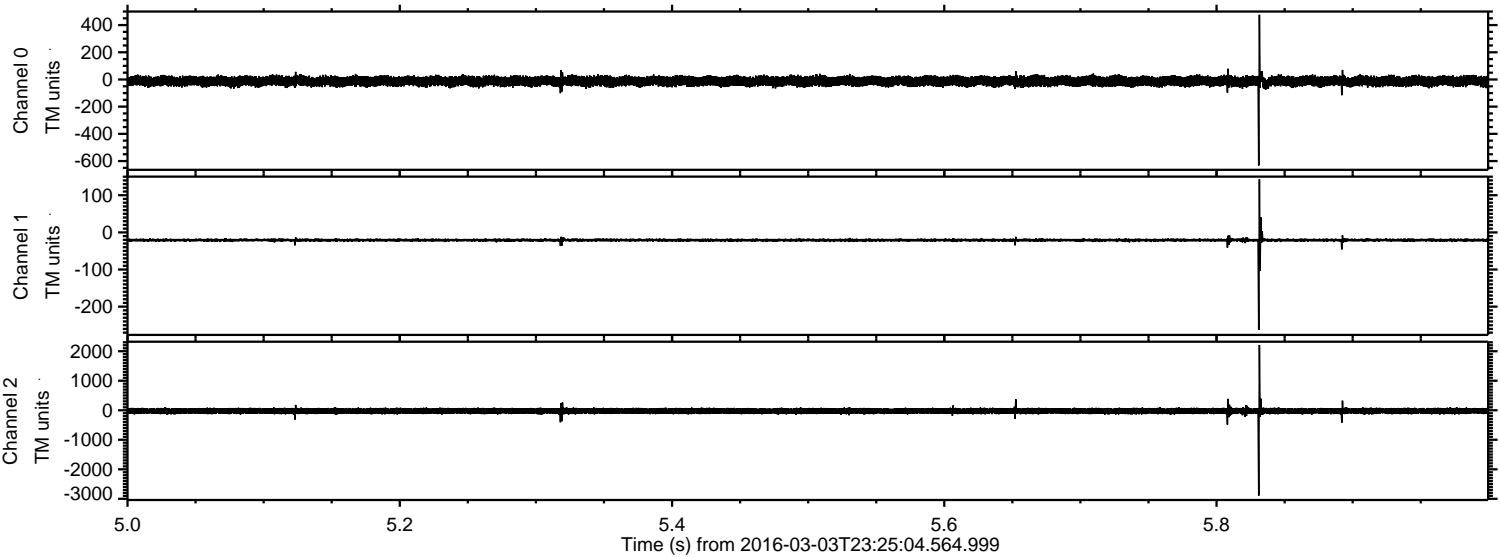

Channel 0
mn: -633
mx: 476
 μ : -12.7
 σ : 19.0

Channel 1
mn: -263
mx: 143
 μ : -20.8
 σ : 3.5

Channel 2
mn: -2896
mx: 2211
 μ : -25.3
 σ : 55.9

Processed Mon Apr 18 04:35:05 2016 by ELM ver.2012-10-06 from 001__elm20160303_232503__dat00.bin

