

# ELMAVAN 3D WAVEFORMS (Measured data sampled at 50 kHz) 51000 packets of 144 samples from 2016-03-03T16:49:47.054.999.

Processed Mon Apr 18 03:14:56 2016 by ELM ver.2012-10-06 from 001\_\_elm20160303\_164946\_\_dat00.bin

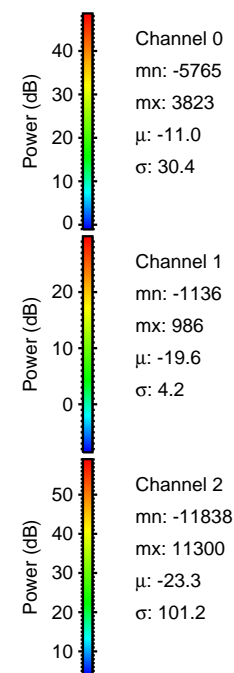

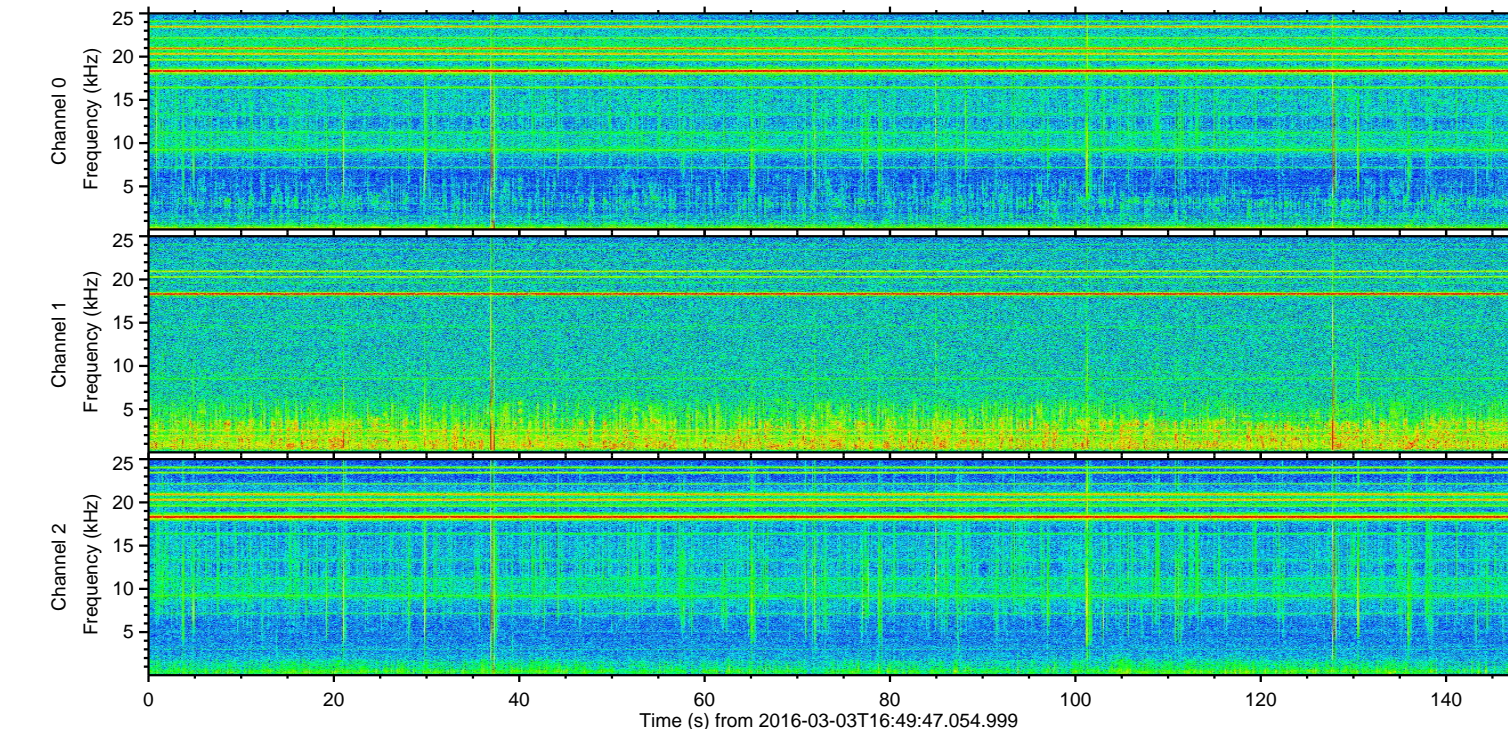
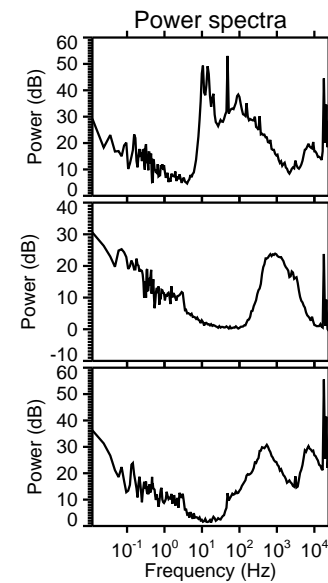
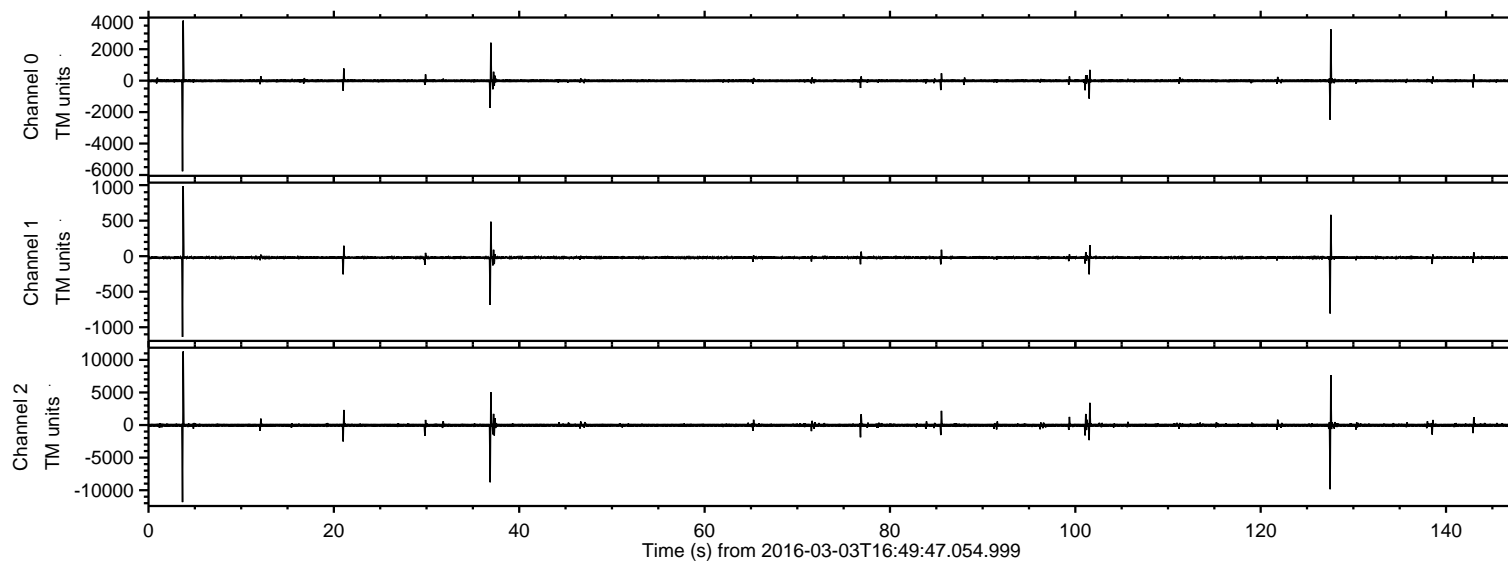

ELMAVAN 3D WAVEFORMS (Measured data sampled at 50 kHz) 51000 packets of 144 samples from 2016-03-03T16:49:47.054.999. Part 4/147

Processed Mon Apr 18 03:15:07 2016 by ELM ver.2012-10-06 from 001\_\_elm20160303\_164946\_\_dat00.bin

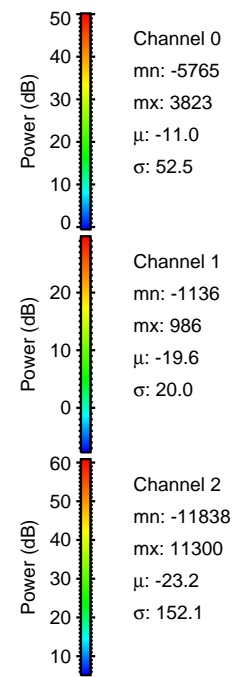
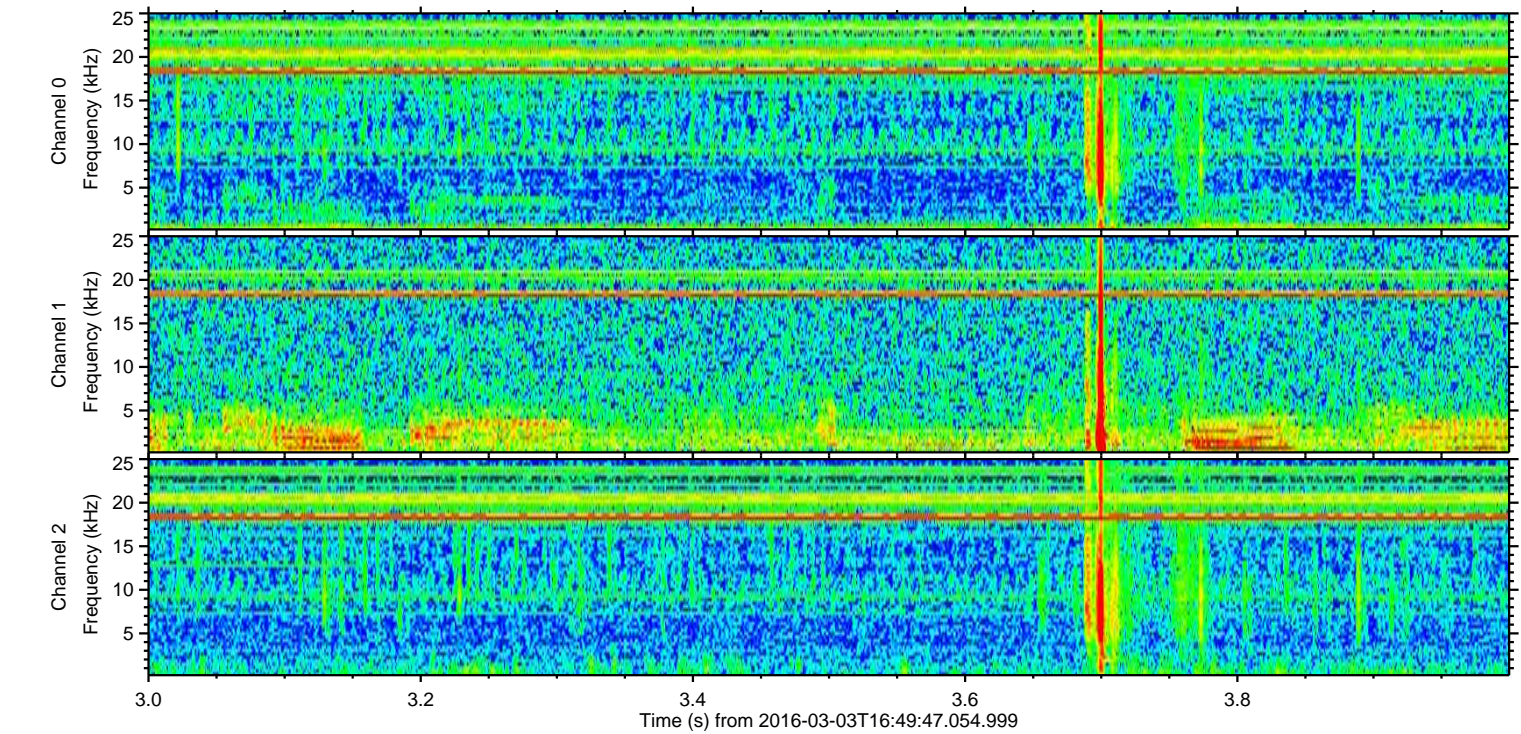
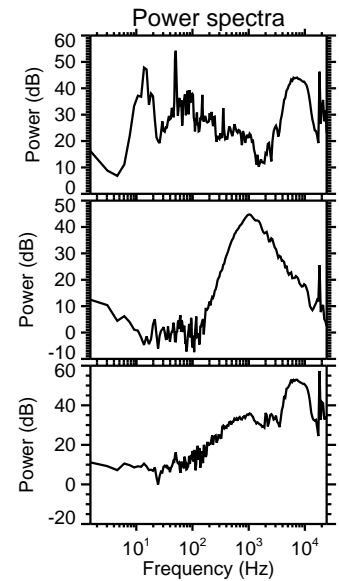
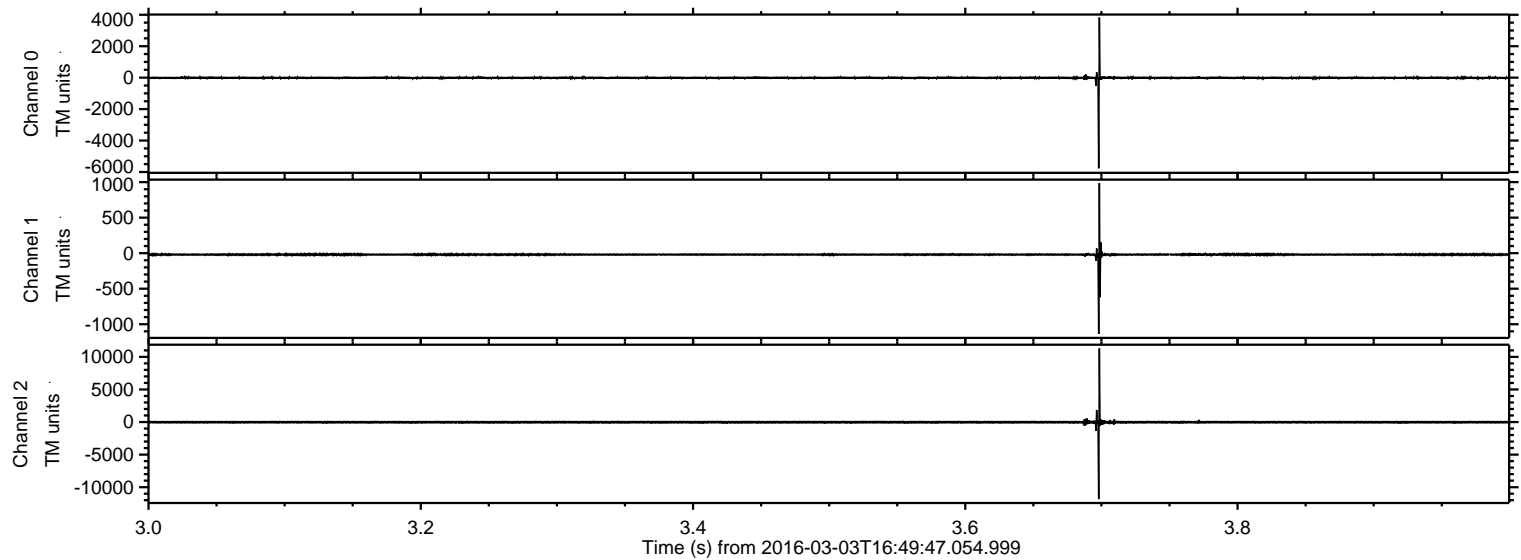



ELMAVAN 3D WAVEFORMS (Measured data sampled at 50 kHz) 51000 packets of 144 samples from 2016-03-03T16:49:47.054.999. Part 128/147

Processed Mon Apr 18 03:15:08 2016 by ELM ver.2012-10-06 from 001\_\_elm20160303\_164946\_\_dat00.bin

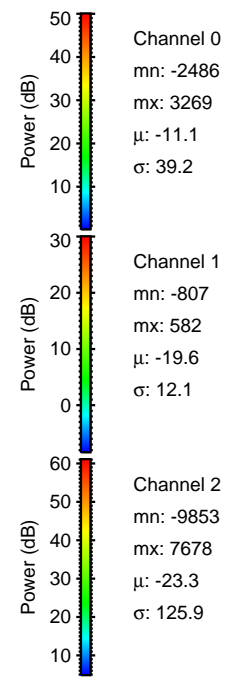
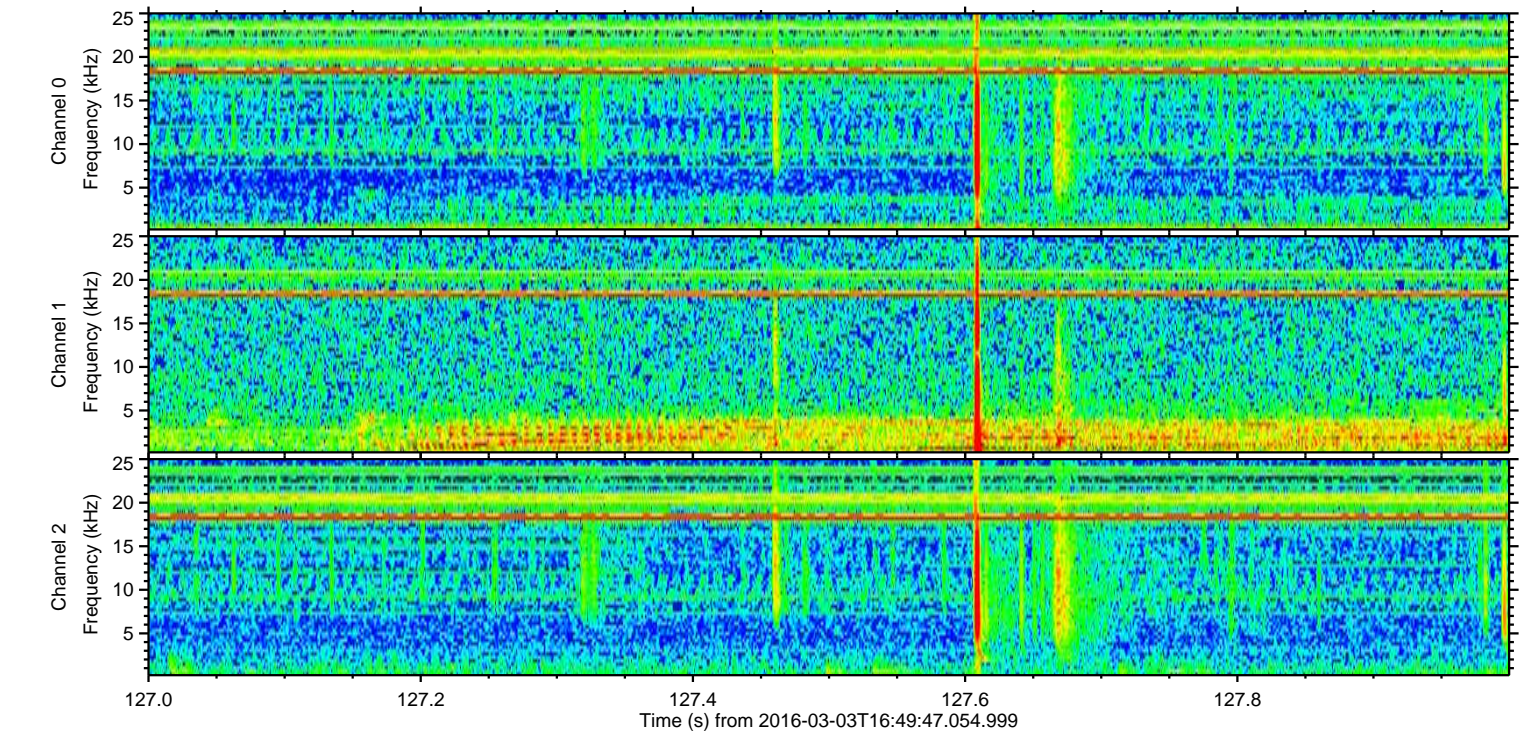
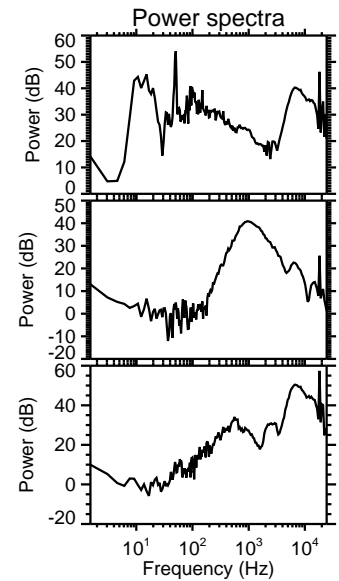
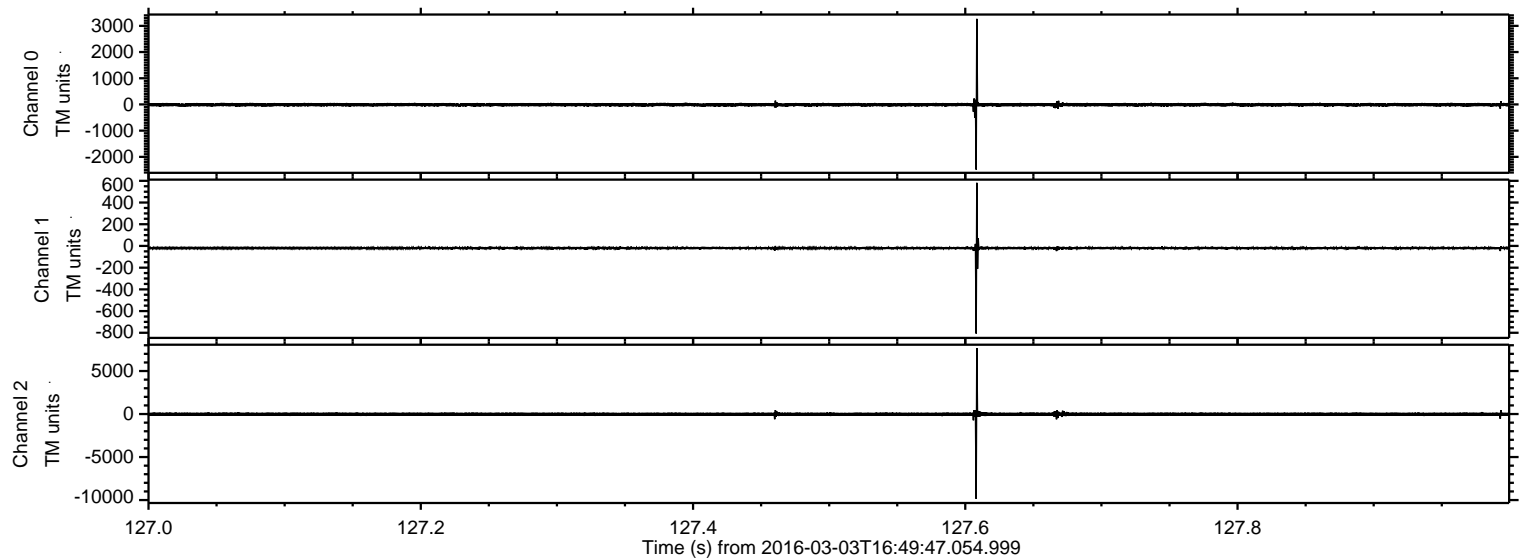

Channel 0  
mn: -2486  
mx: 3269  
 $\mu$ : -11.1  
 $\sigma$ : 39.2

Channel 1  
mn: -807  
mx: 582  
 $\mu$ : -19.6  
 $\sigma$ : 12.1

Channel 2  
mn: -9853  
mx: 7678  
 $\mu$ : -23.3  
 $\sigma$ : 125.9



ELMAVAN 3D WAVEFORMS (Measured data sampled at 50 kHz) 51000 packets of 144 samples from 2016-03-03T16:49:47.054.999. Part 37/147

Processed Mon Apr 18 03:15:09 2016 by ELM ver.2012-10-06 from 001\_\_elm20160303\_164946\_\_dat00.bin

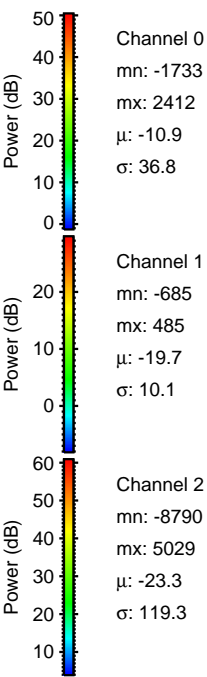
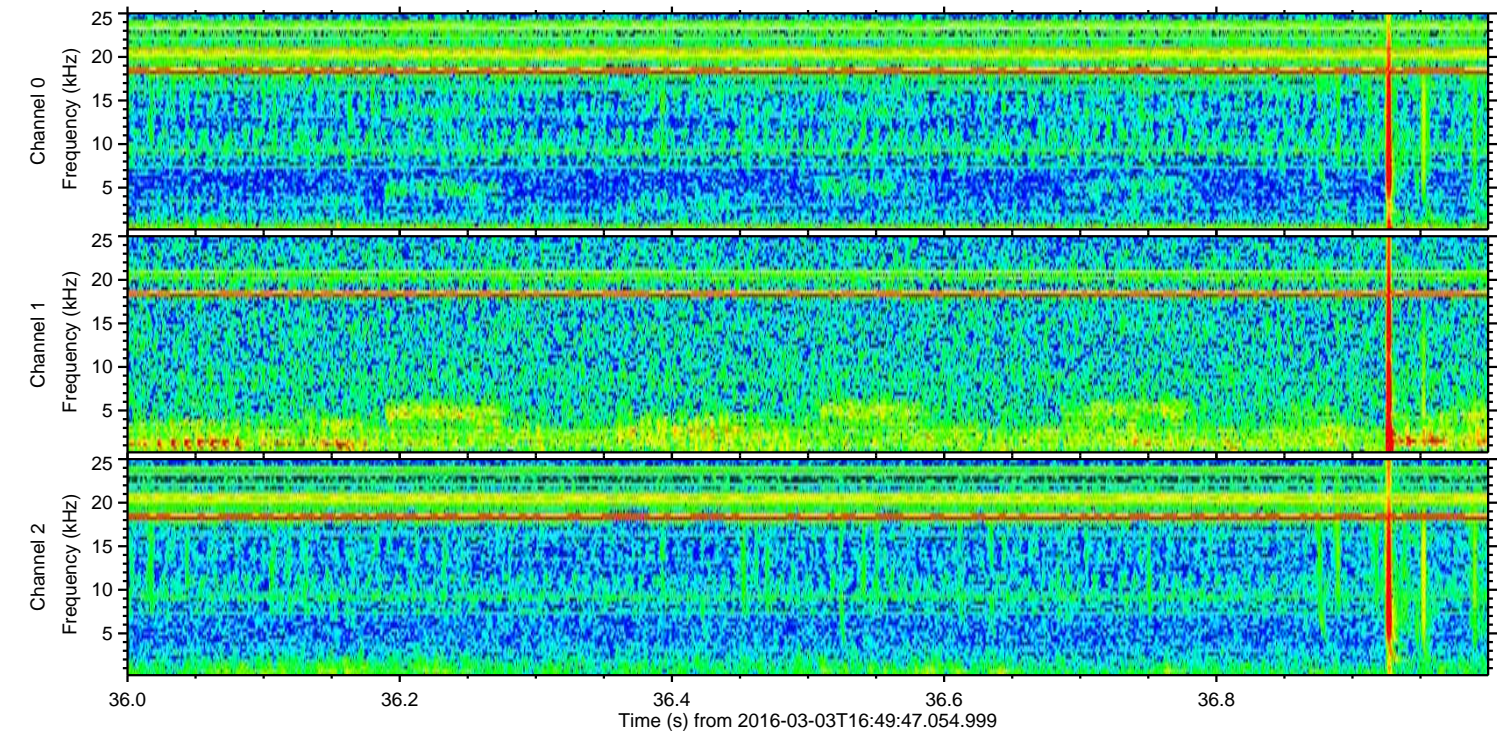
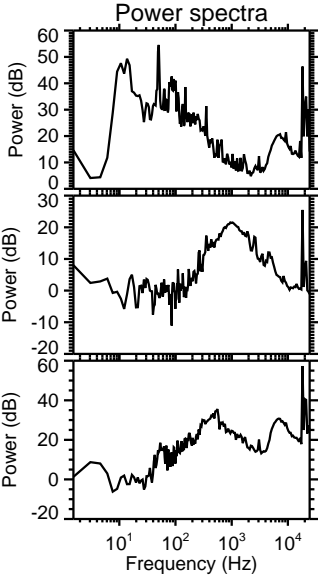
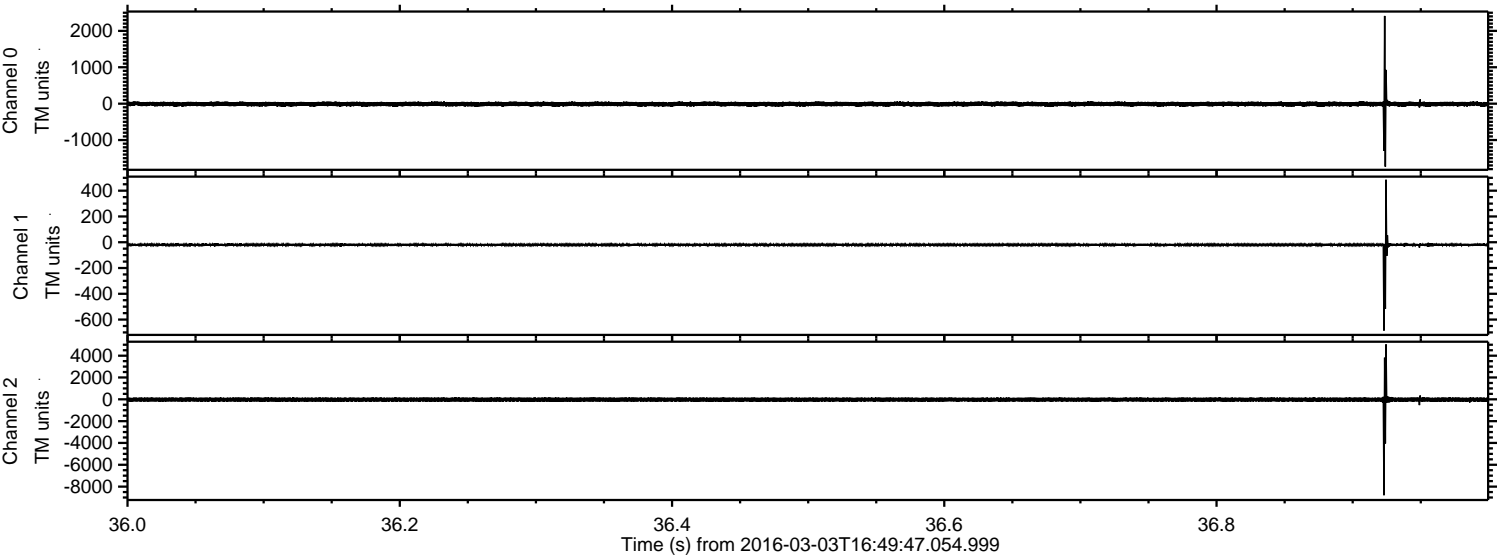



ELMAVAN 3D WAVEFORMS (Measured data sampled at 50 kHz) 51000 packets of 144 samples from 2016-03-03T16:49:47.054.999. Part 102/147

Processed Mon Apr 18 03:15:10 2016 by ELM ver.2012-10-06 from 001\_\_elm20160303\_164946\_\_dat00.bin

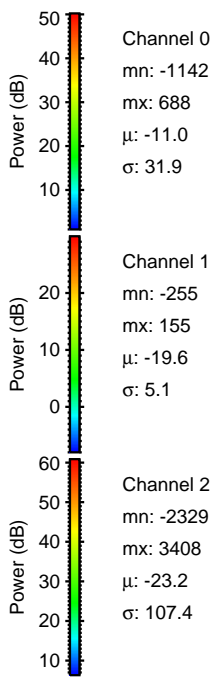
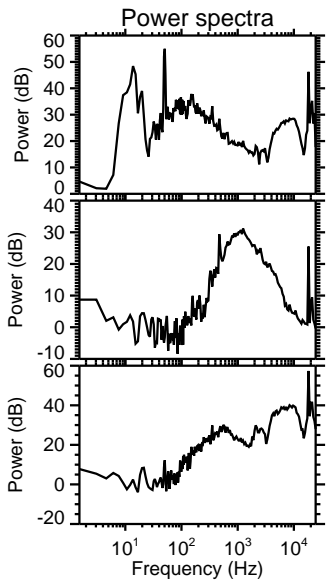
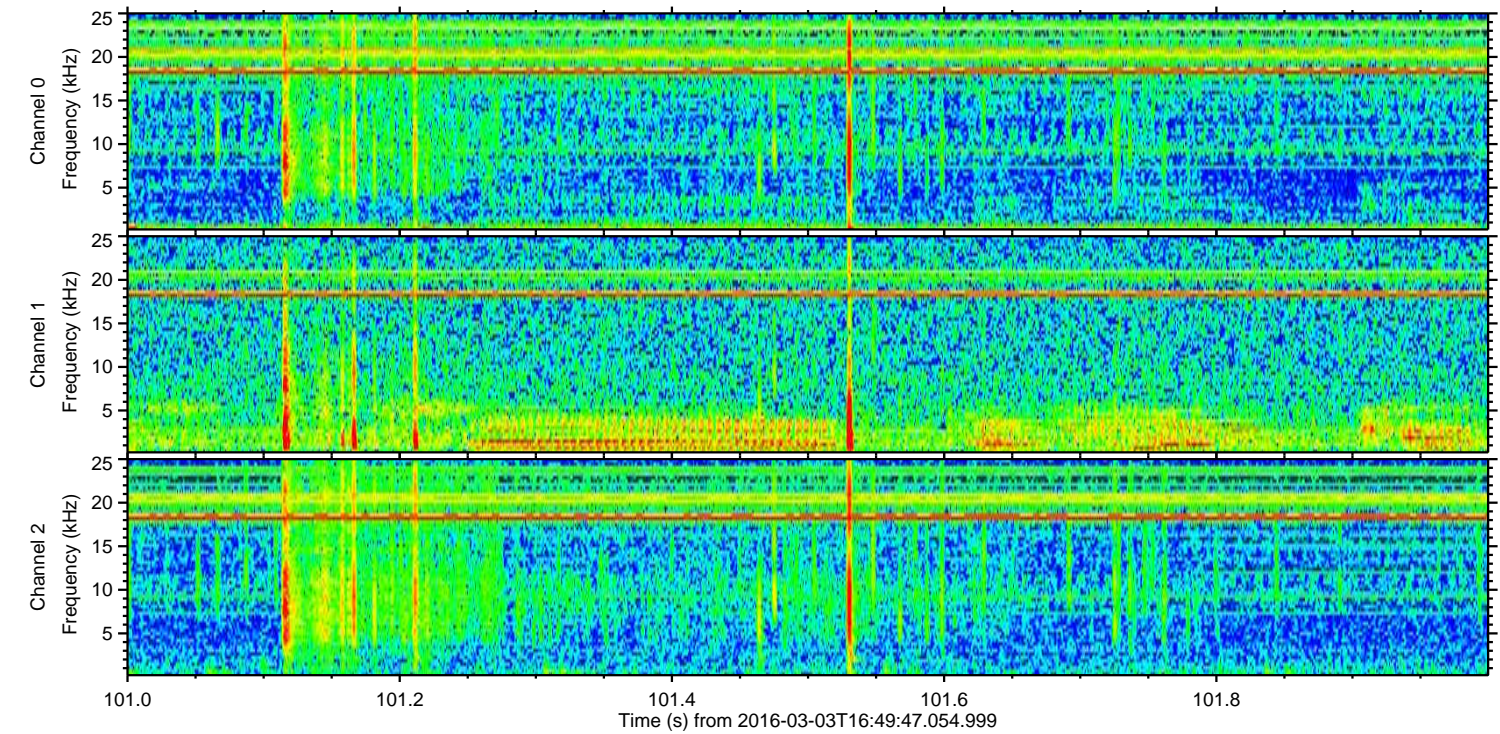
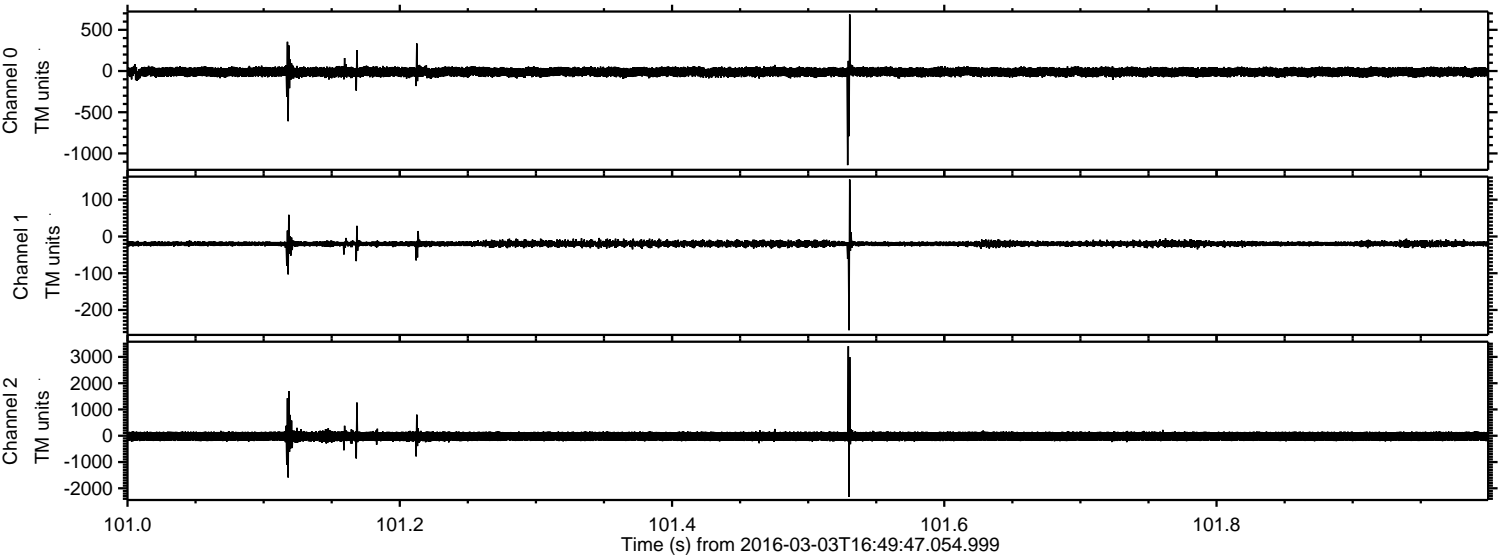



ELMAVAN 3D WAVEFORMS (Measured data sampled at 50 kHz) 51000 packets of 144 samples from 2016-03-03T16:49:47.054.999. Part 22/147

Processed Mon Apr 18 03:15:11 2016 by ELM ver.2012-10-06 from 001\_\_elm20160303\_164946\_\_dat00.bin

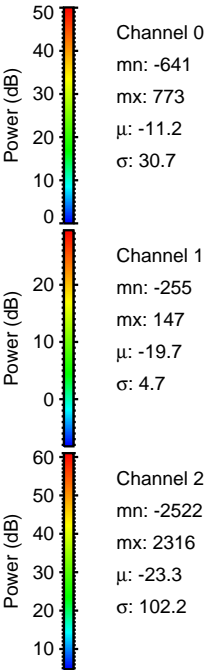
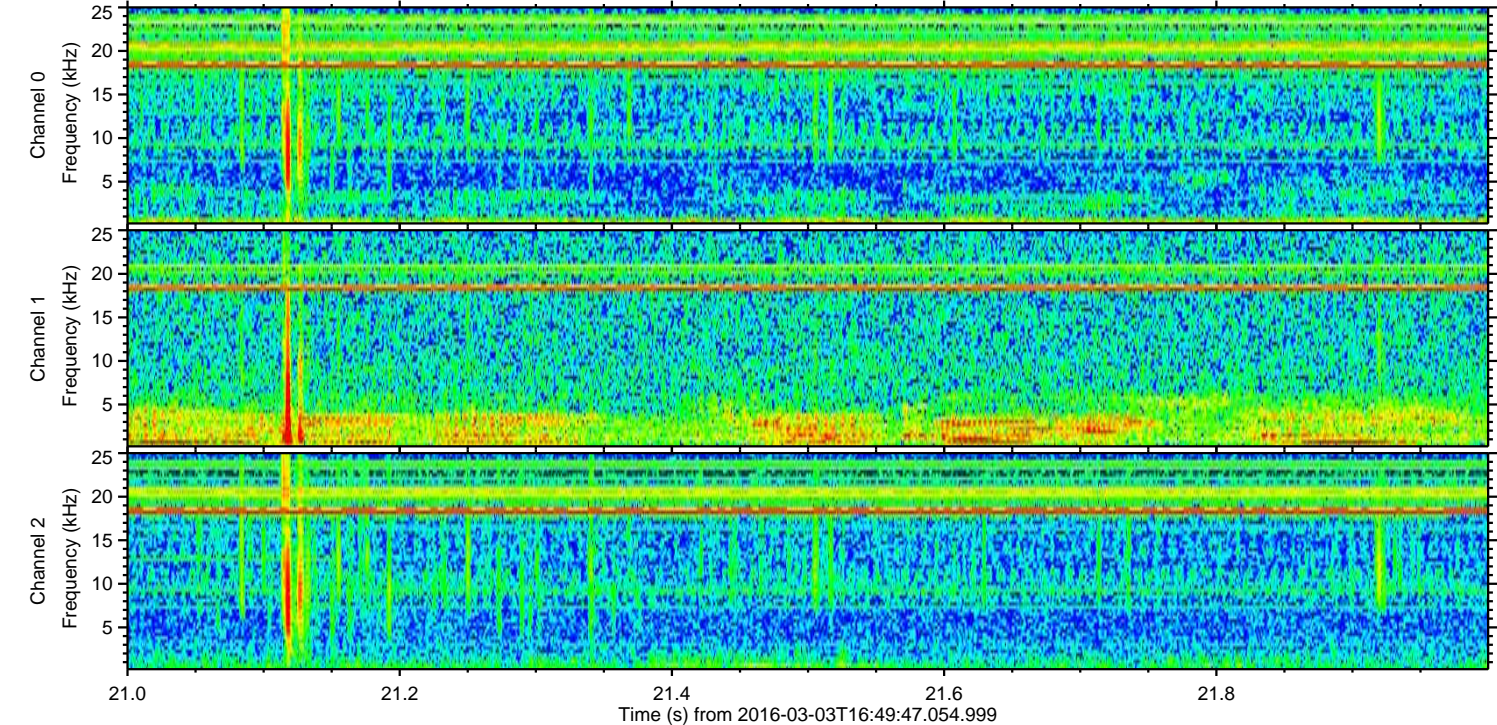
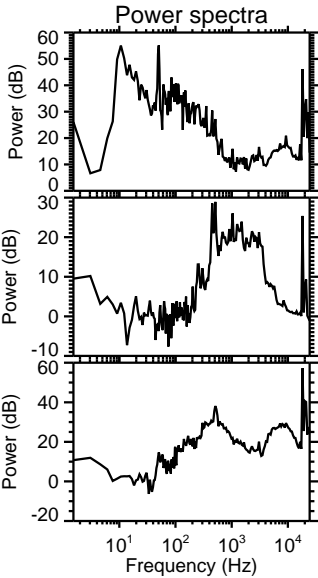
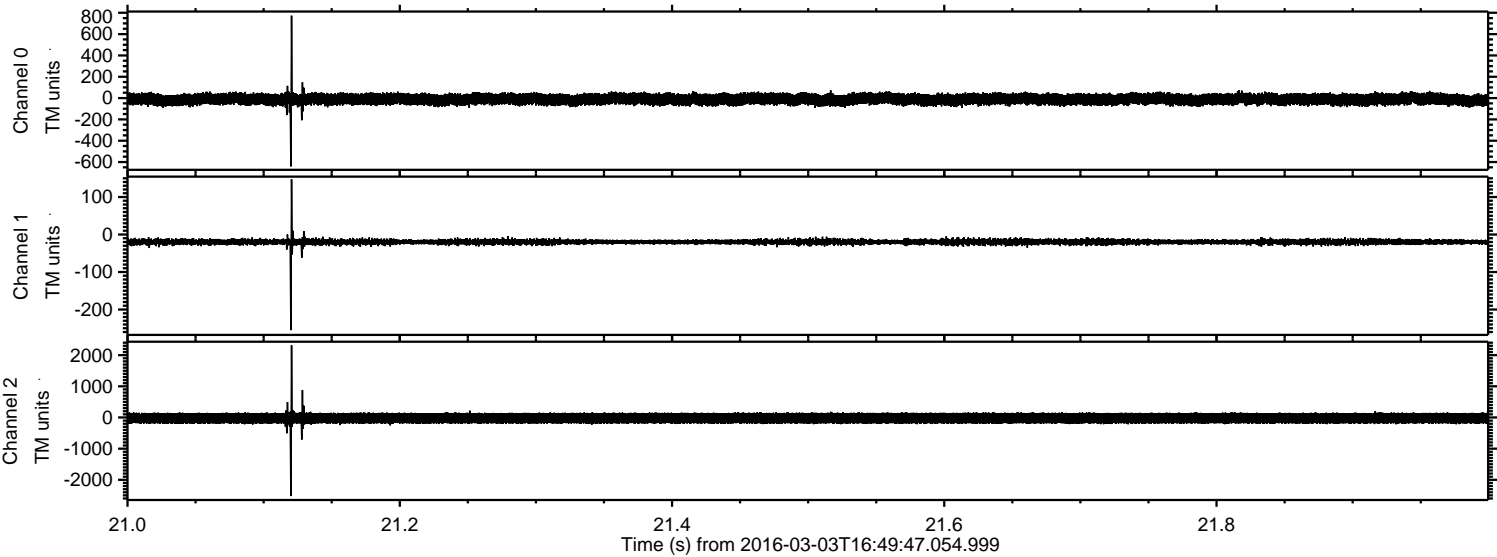



Processed Mon Apr 18 03:15:12 2016 by ELM ver.2012-10-06 from 001\_\_elm20160303\_164946\_\_dat00.bin

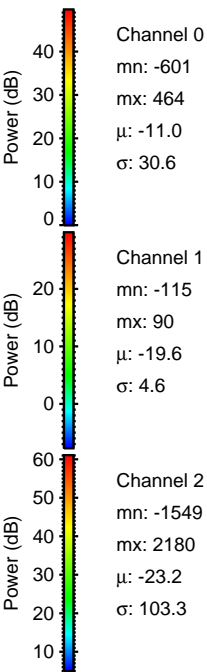
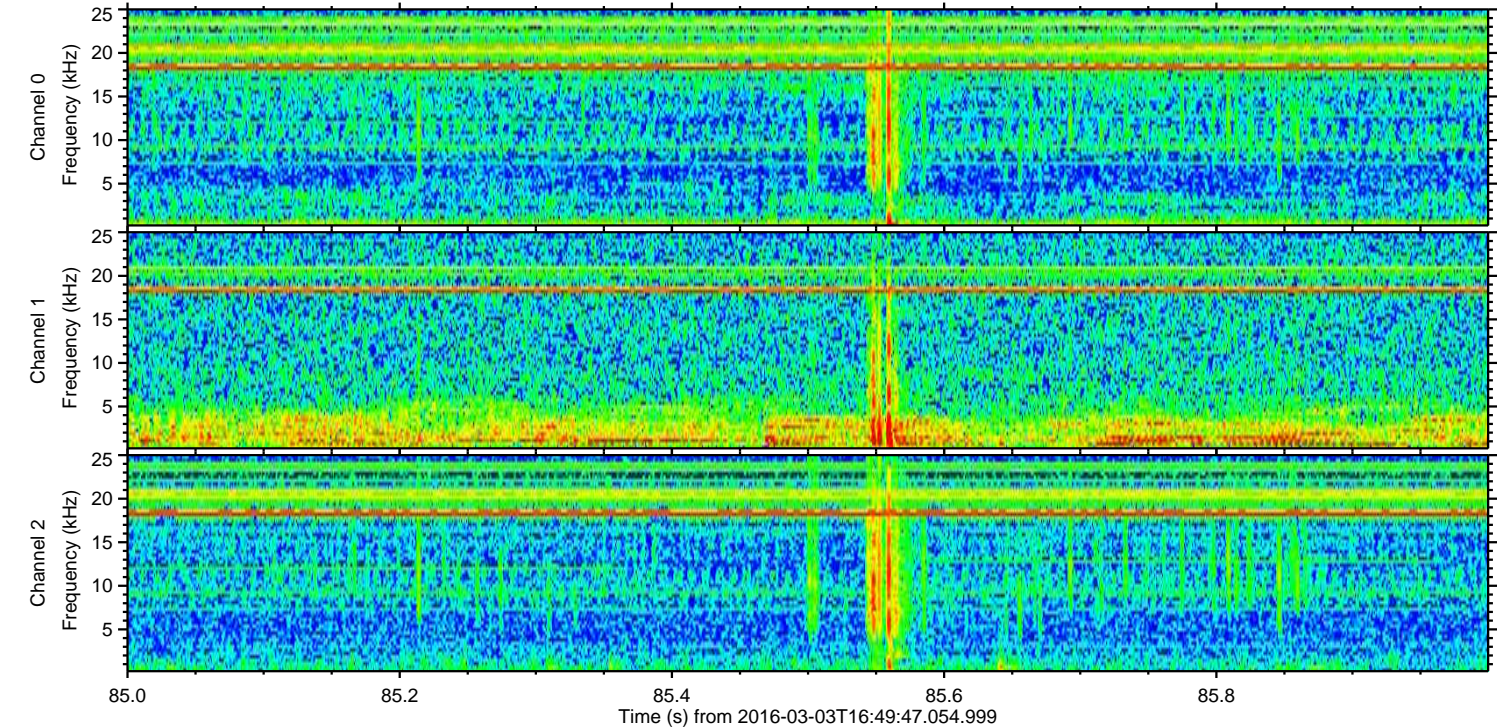
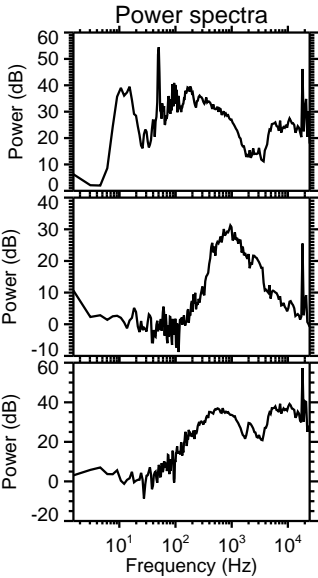
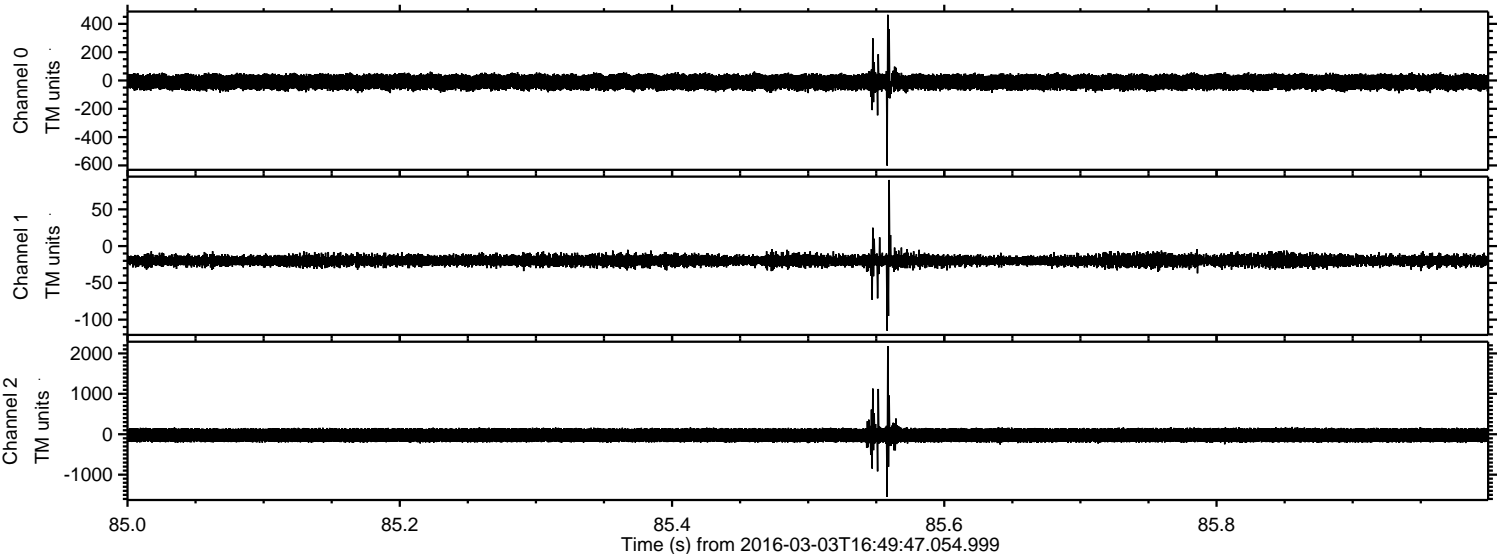



Processed Mon Apr 18 03:15:13 2016 by ELM ver.2012-10-06 from 001\_\_elm20160303\_164946\_\_dat00.bin

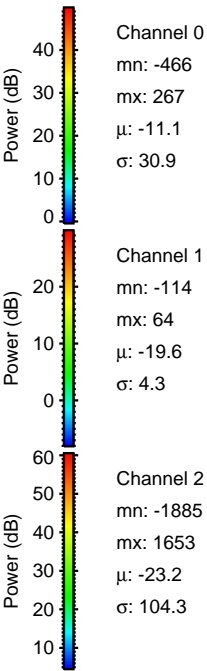
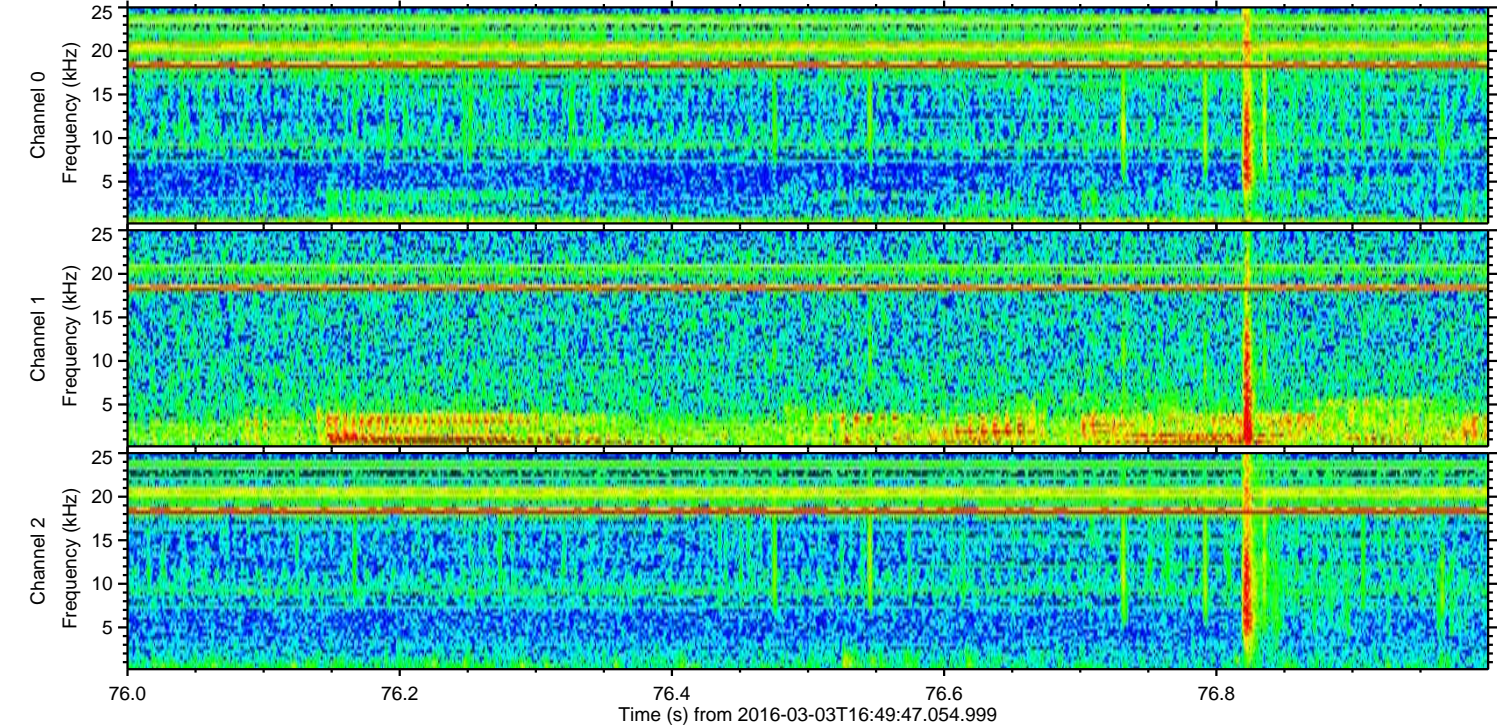
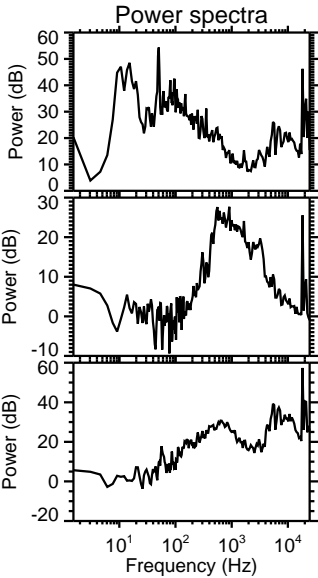
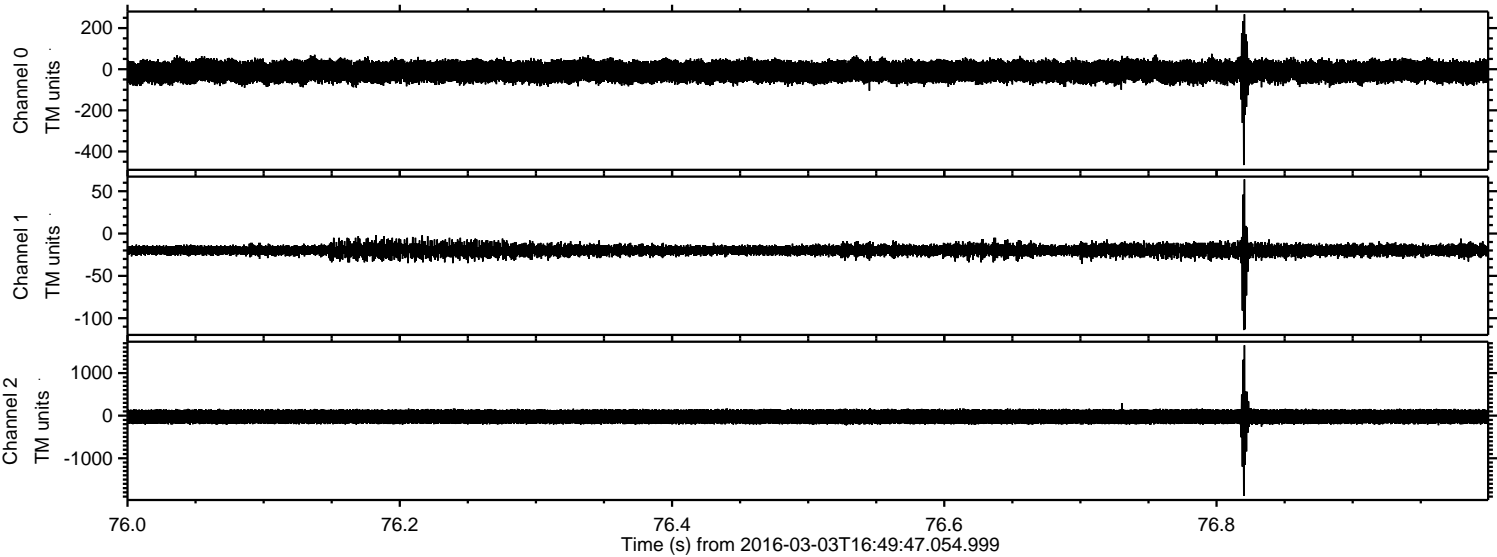



Processed Mon Apr 18 03:15:14 2016 by ELM ver.2012-10-06 from 001\_\_elm20160303\_164946\_\_dat00.bin

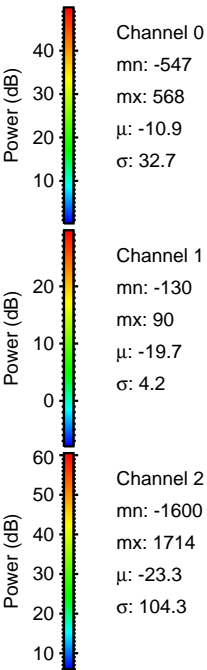
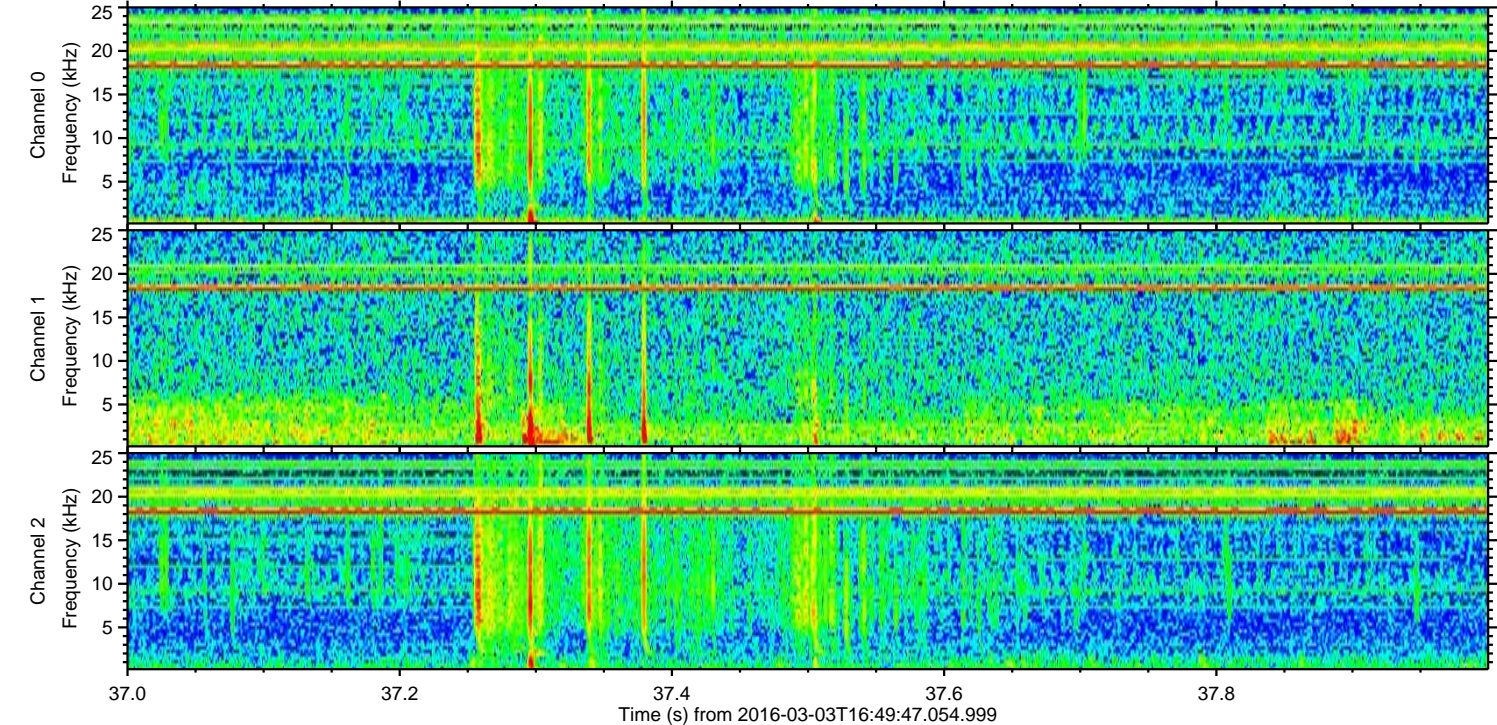
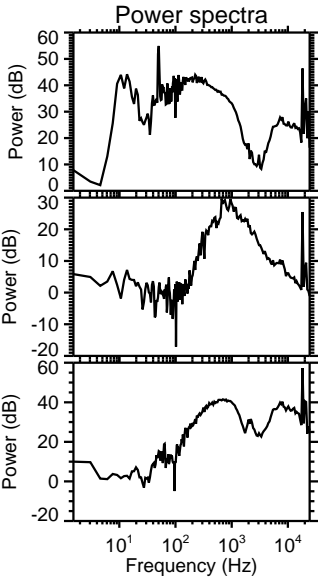
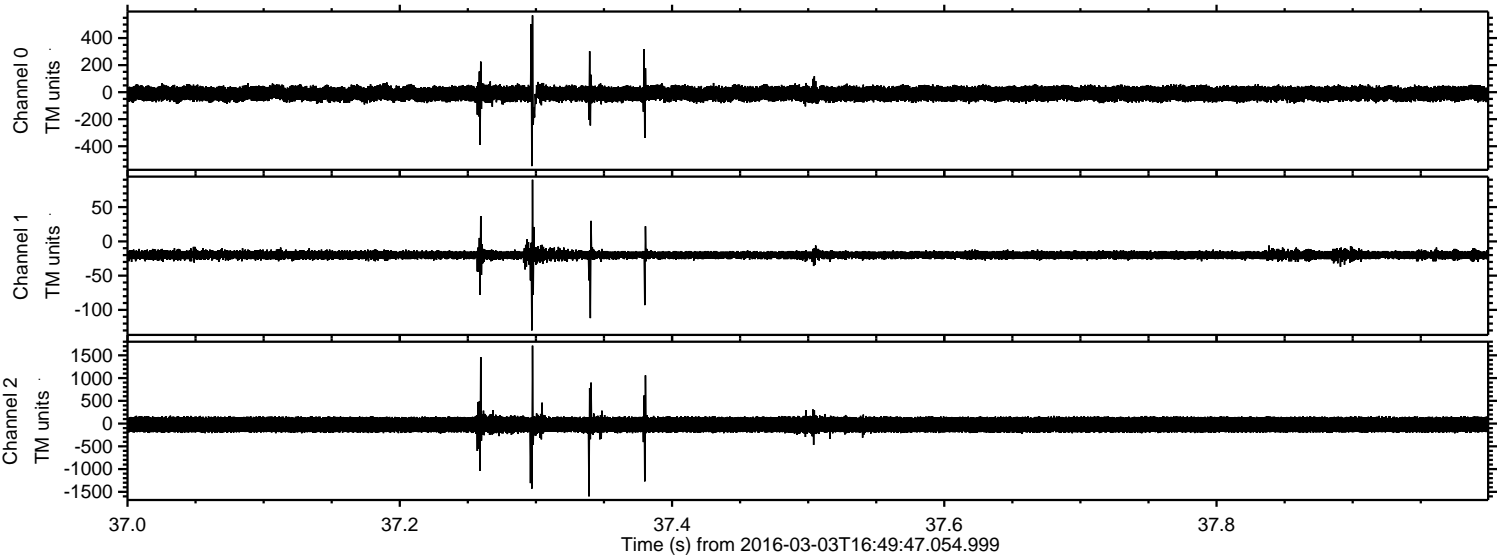



Processed Mon Apr 18 03:15:15 2016 by ELM ver.2012-10-06 from 001\_\_elm20160303\_164946\_\_dat00.bin

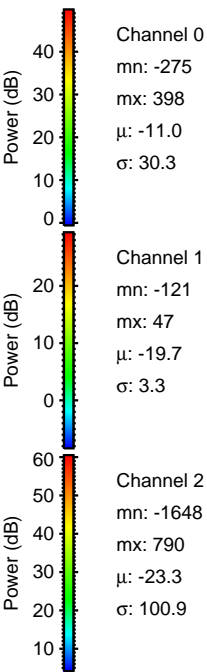
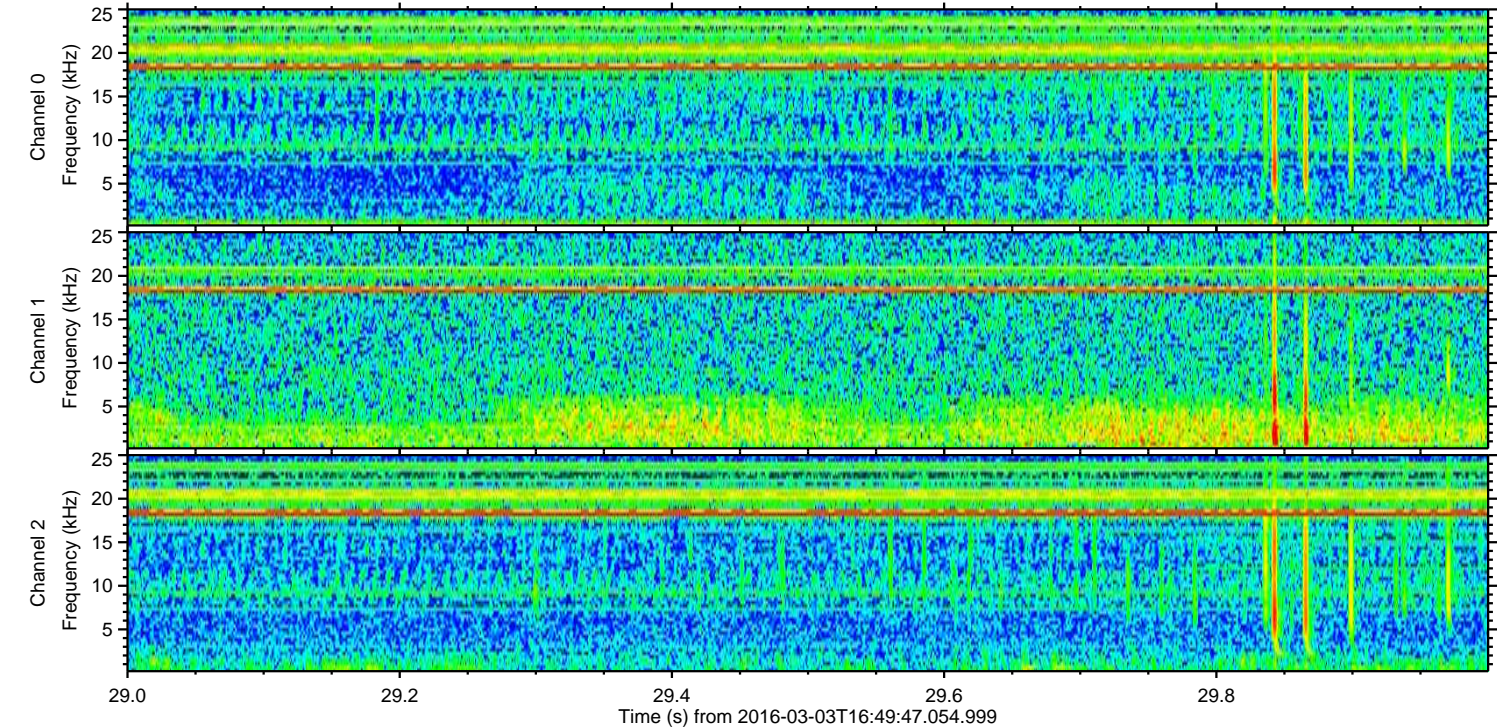
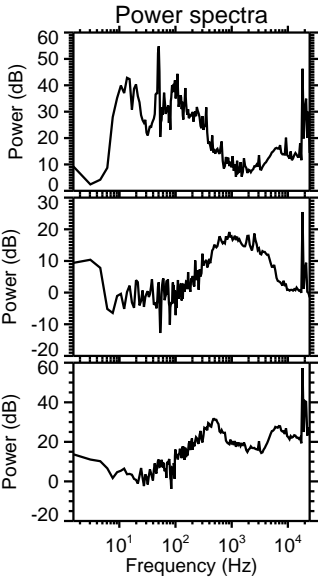
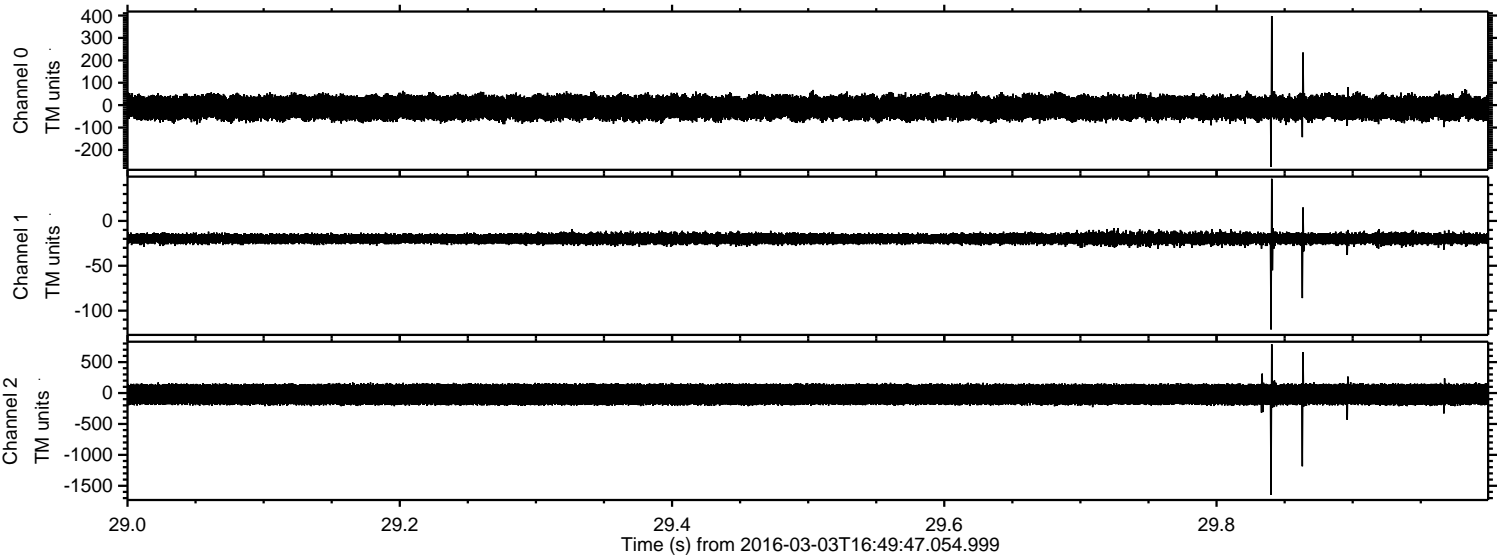



Processed Mon Apr 18 03:15:16 2016 by ELM ver.2012-10-06 from 001\_\_elm20160303\_164946\_\_dat00.bin

