

ELMAVAN 3D WAVEFORMS (Measured data sampled at 50 kHz) 51000 packets of 144 samples from 2016-03-03T11:59:34.105.000.

Processed Mon Apr 18 02:15:52 2016 by ELM ver.2012-10-06 from 001__elm20160303_115933__dat00.bin

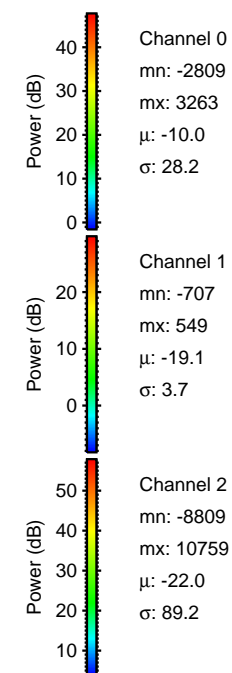

Processed Mon Apr 18 02:16:04 2016 by ELM ver.2012-10-06 from 001__elm20160303_115933__dat00.bin

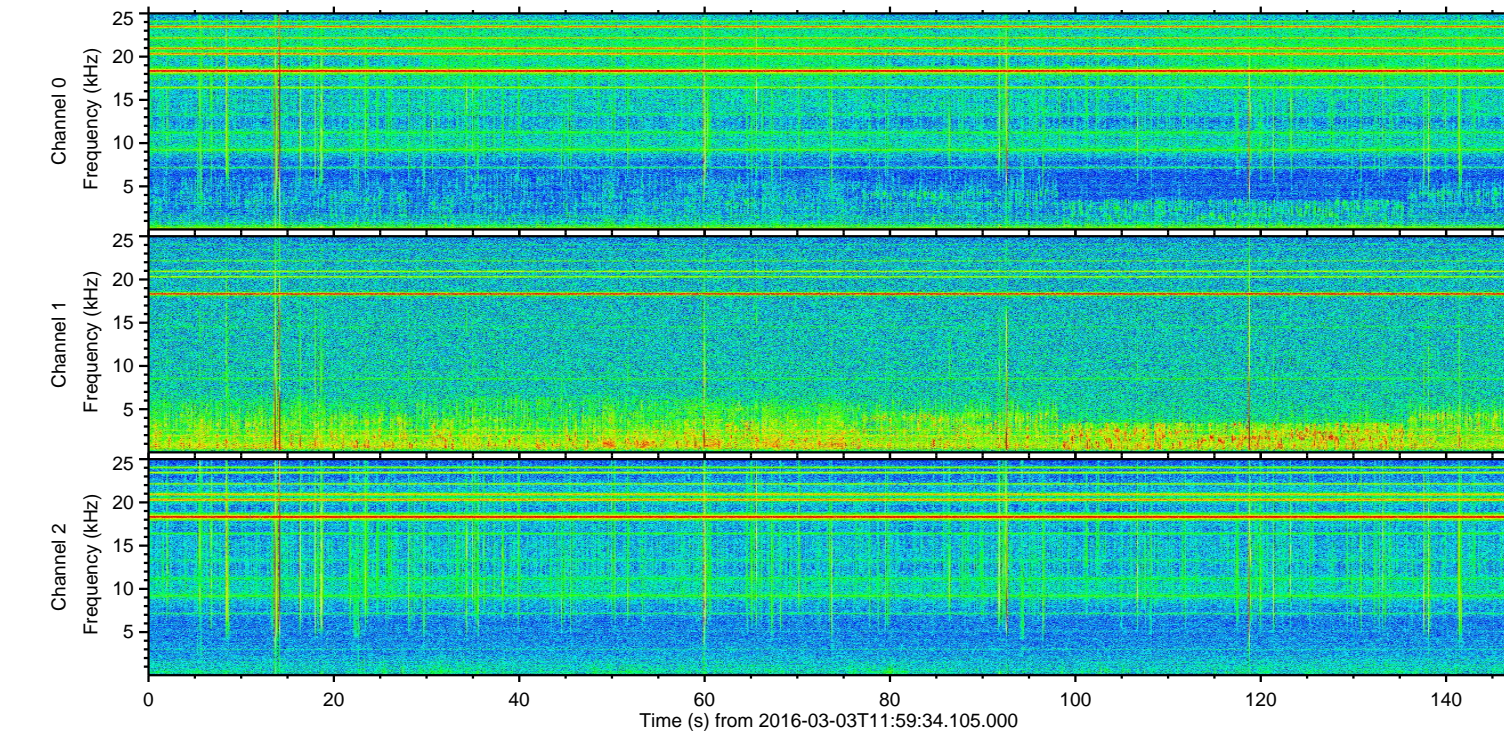
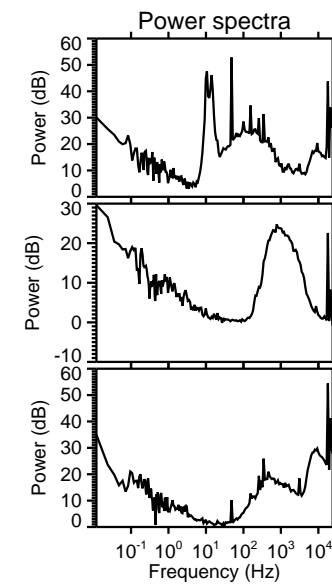
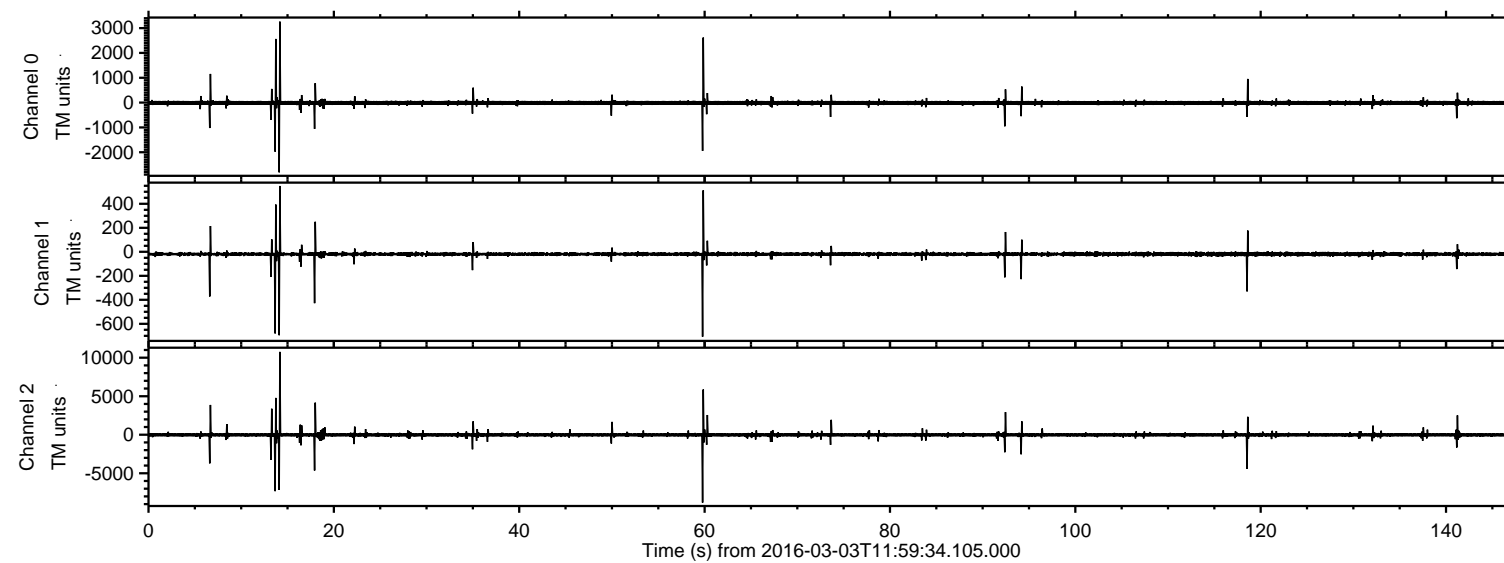
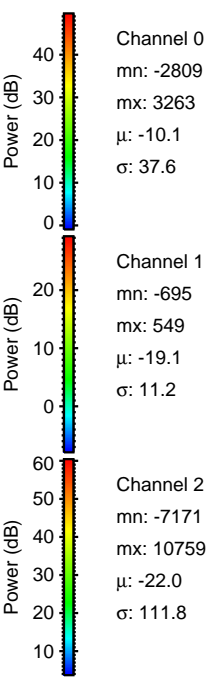
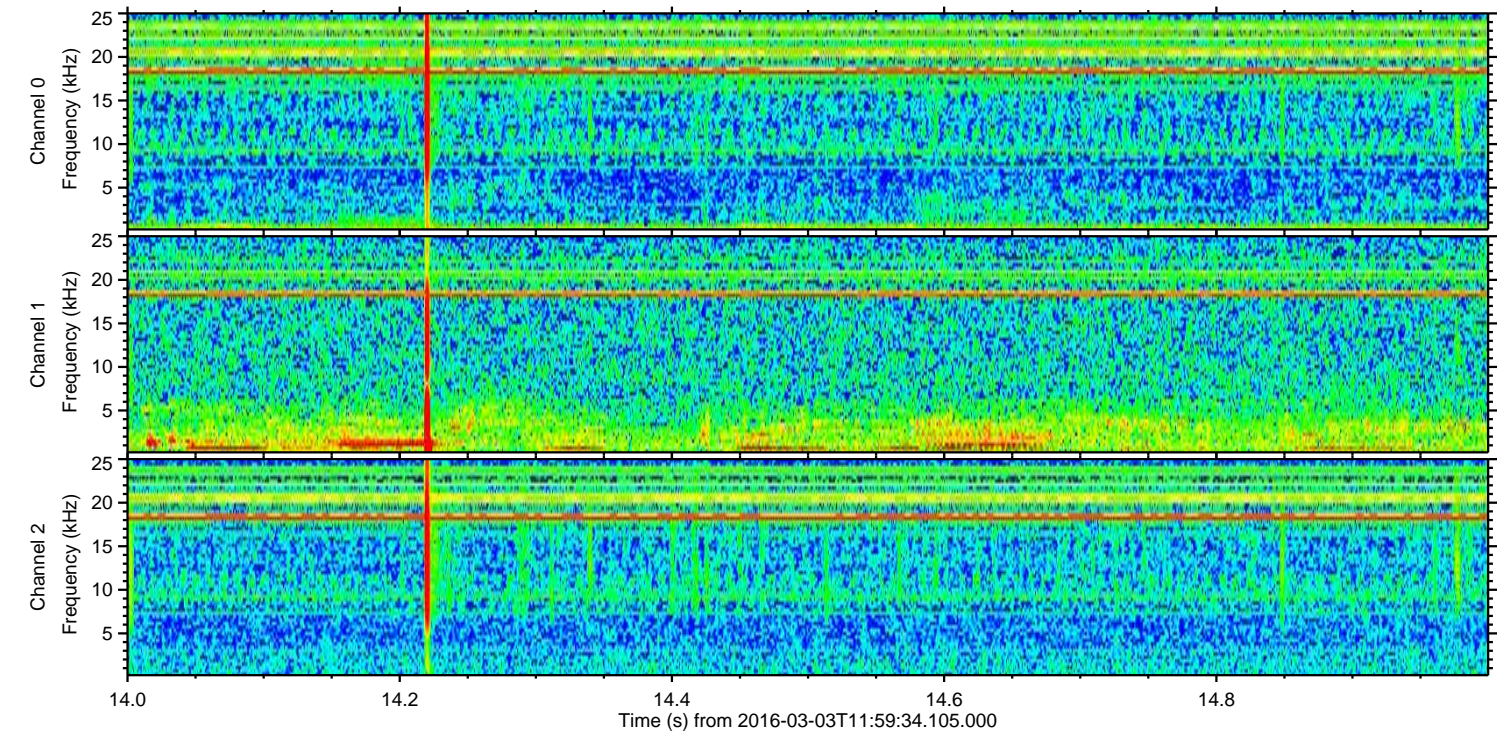
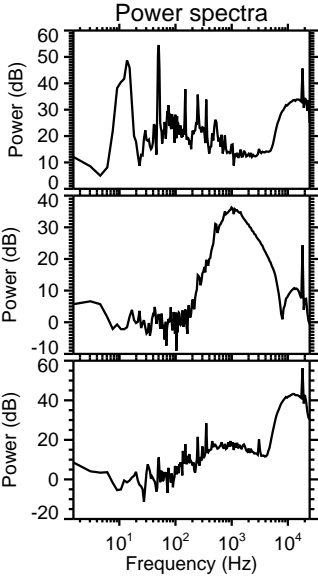
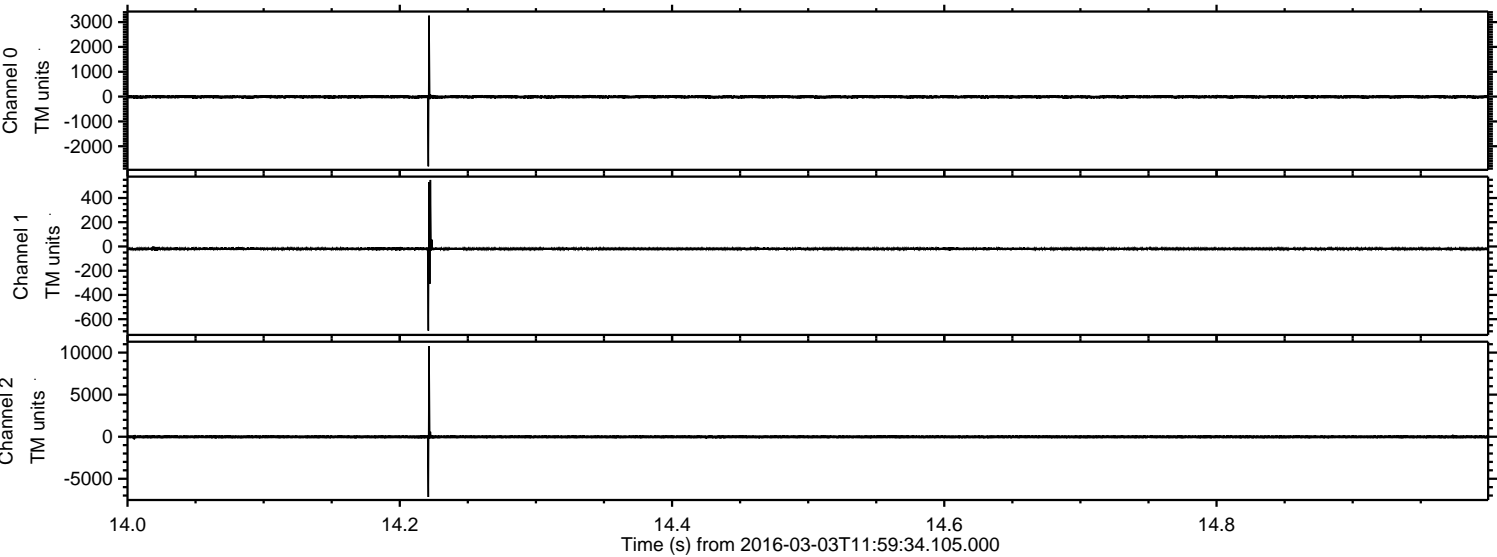

ELMAVAN 3D WAVEFORMS (Measured data sampled at 50 kHz) 51000 packets of 144 samples from 2016-03-03T11:59:34.105.000. Part 60/147

Processed Mon Apr 18 02:16:05 2016 by ELM ver.2012-10-06 from 001__elm20160303_115933__dat00.bin

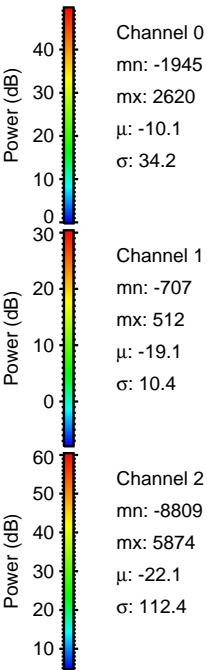
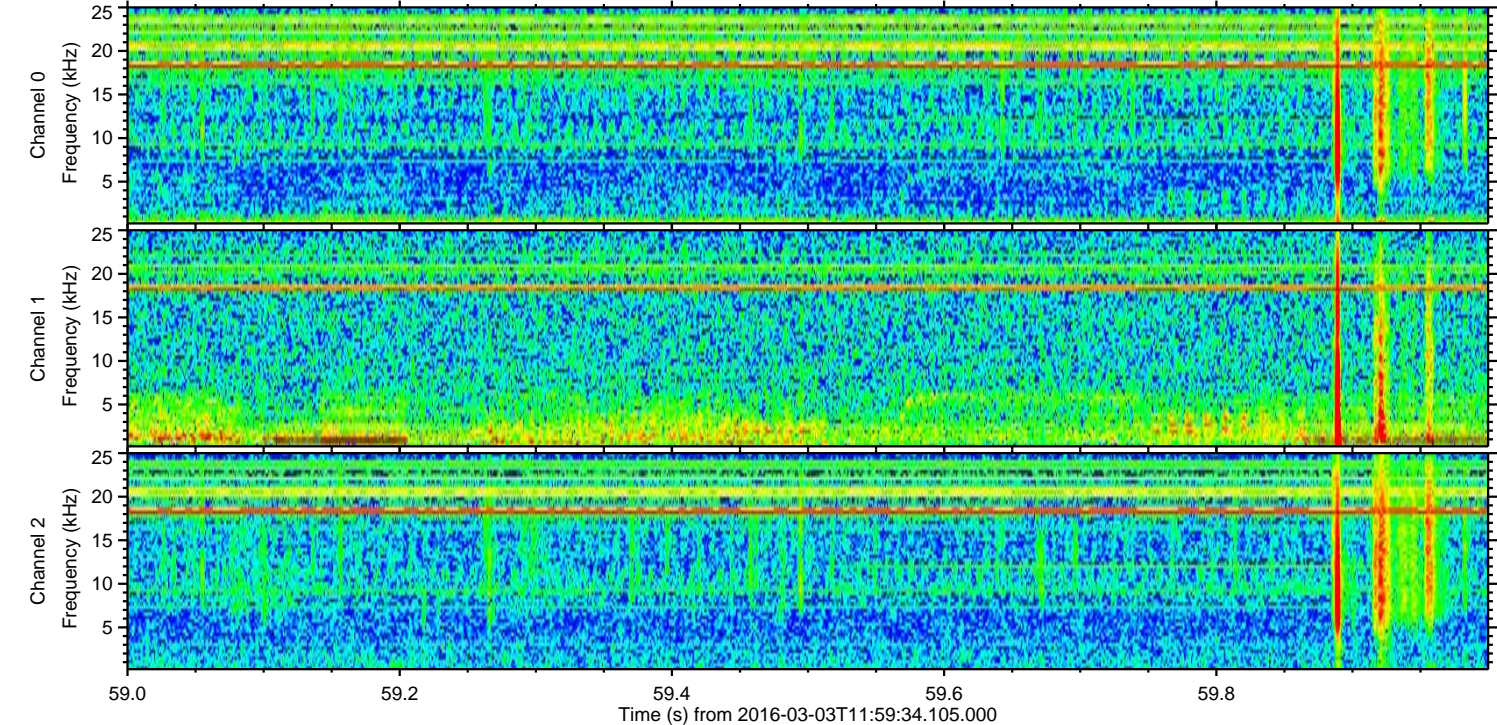
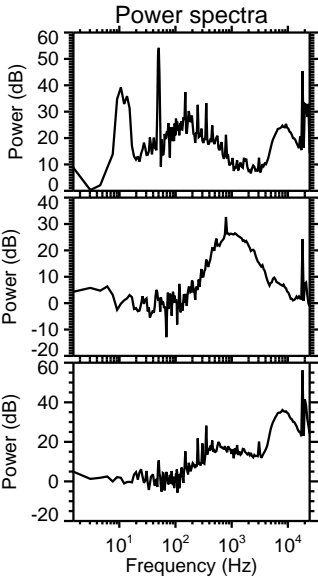
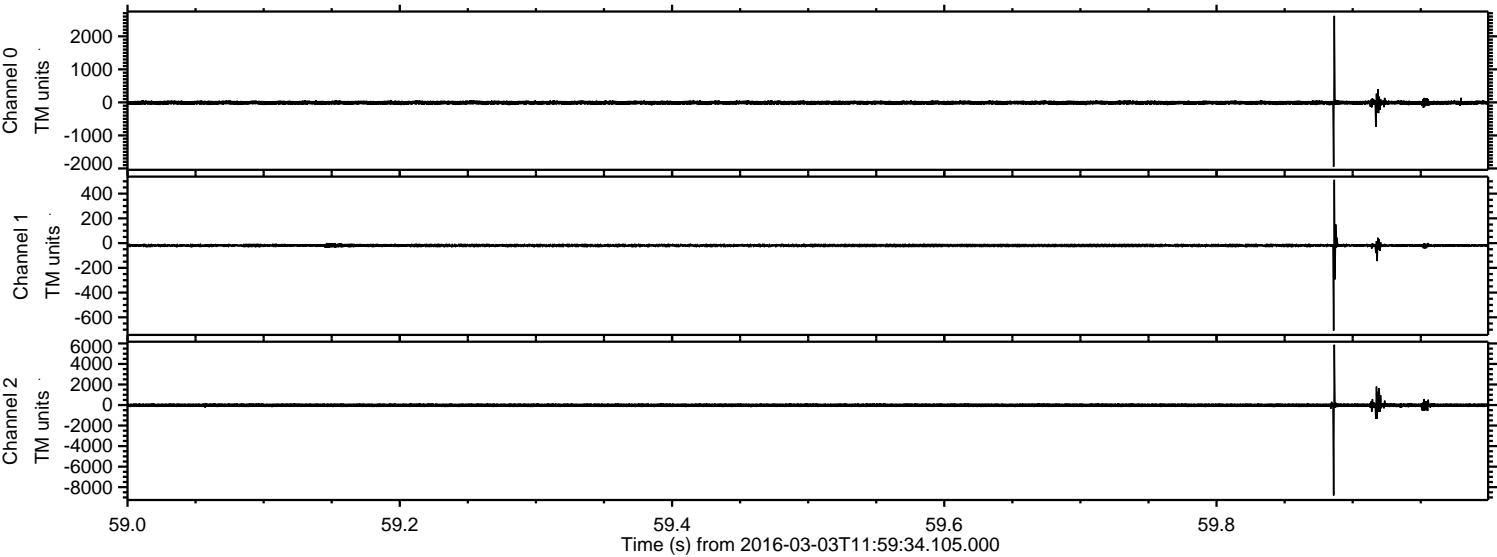

Processed Mon Apr 18 02:16:06 2016 by ELM ver.2012-10-06 from 001__elm20160303_115933__dat00.bin

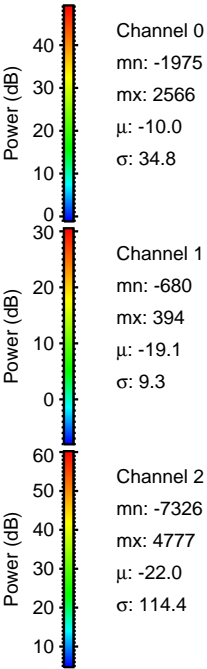
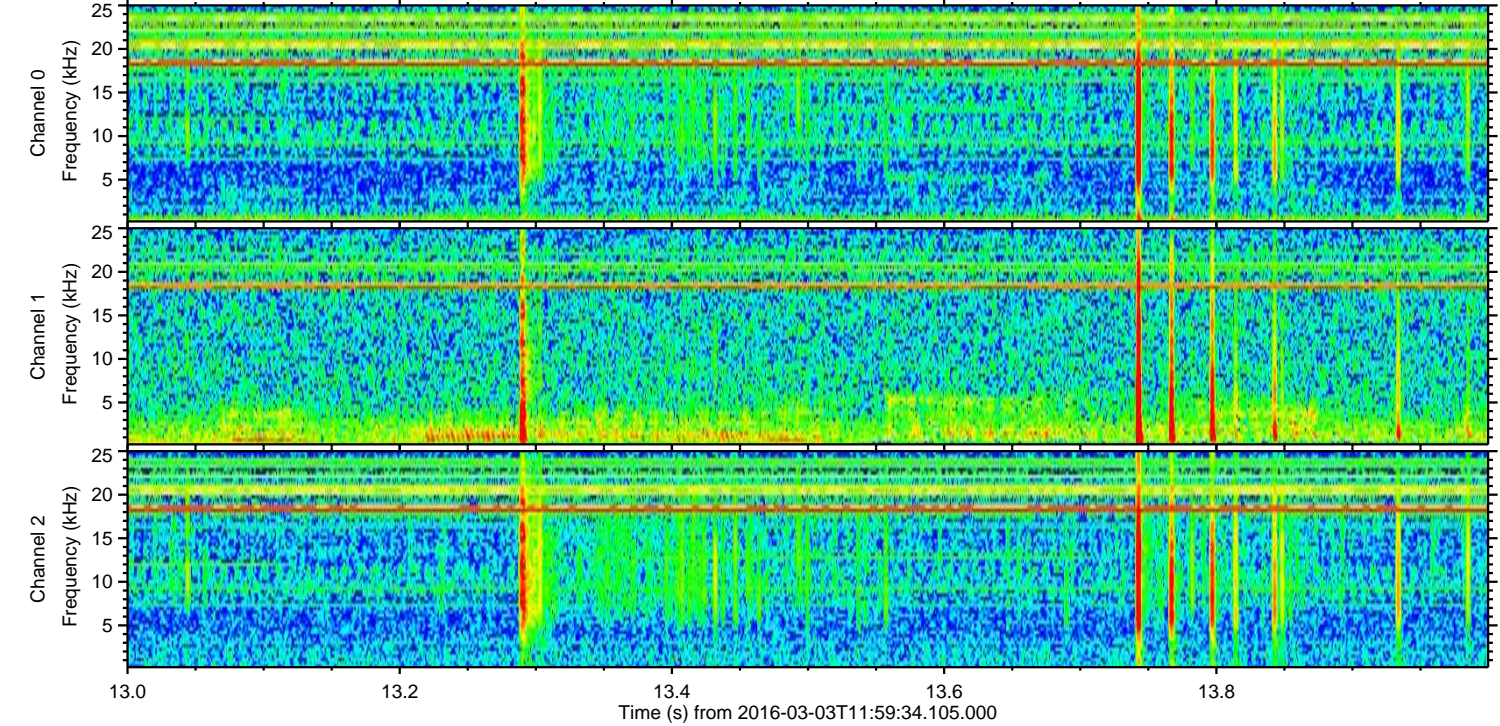
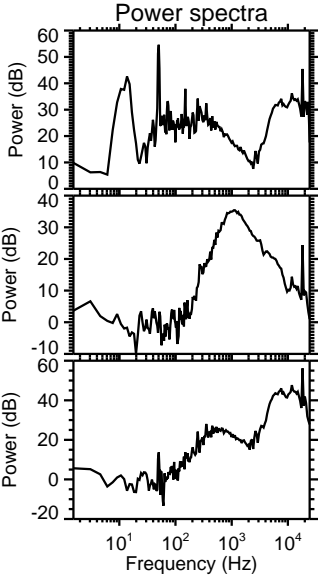
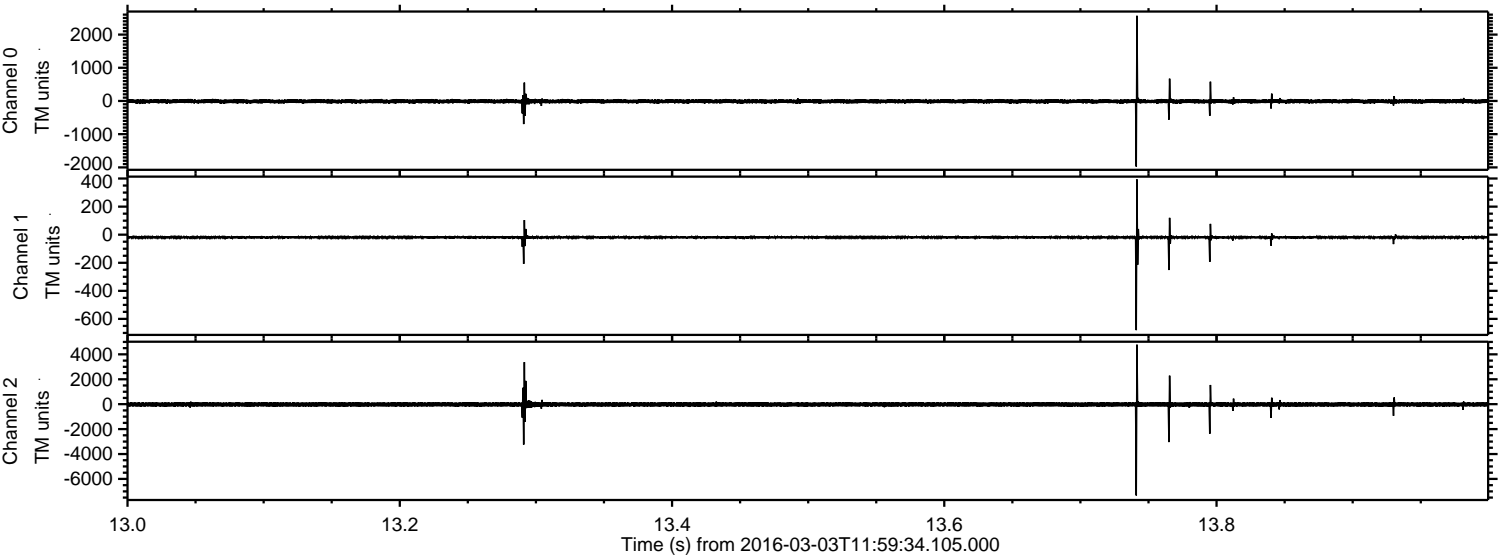

ELMAVAN 3D WAVEFORMS (Measured data sampled at 50 kHz) 51000 packets of 144 samples from 2016-03-03T11:59:34.105.000. Part 18/147

Processed Mon Apr 18 02:16:07 2016 by ELM ver.2012-10-06 from 001__elm20160303_115933__dat00.bin

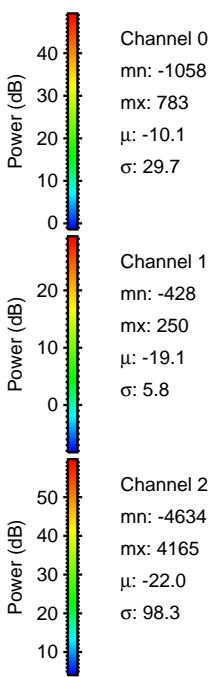
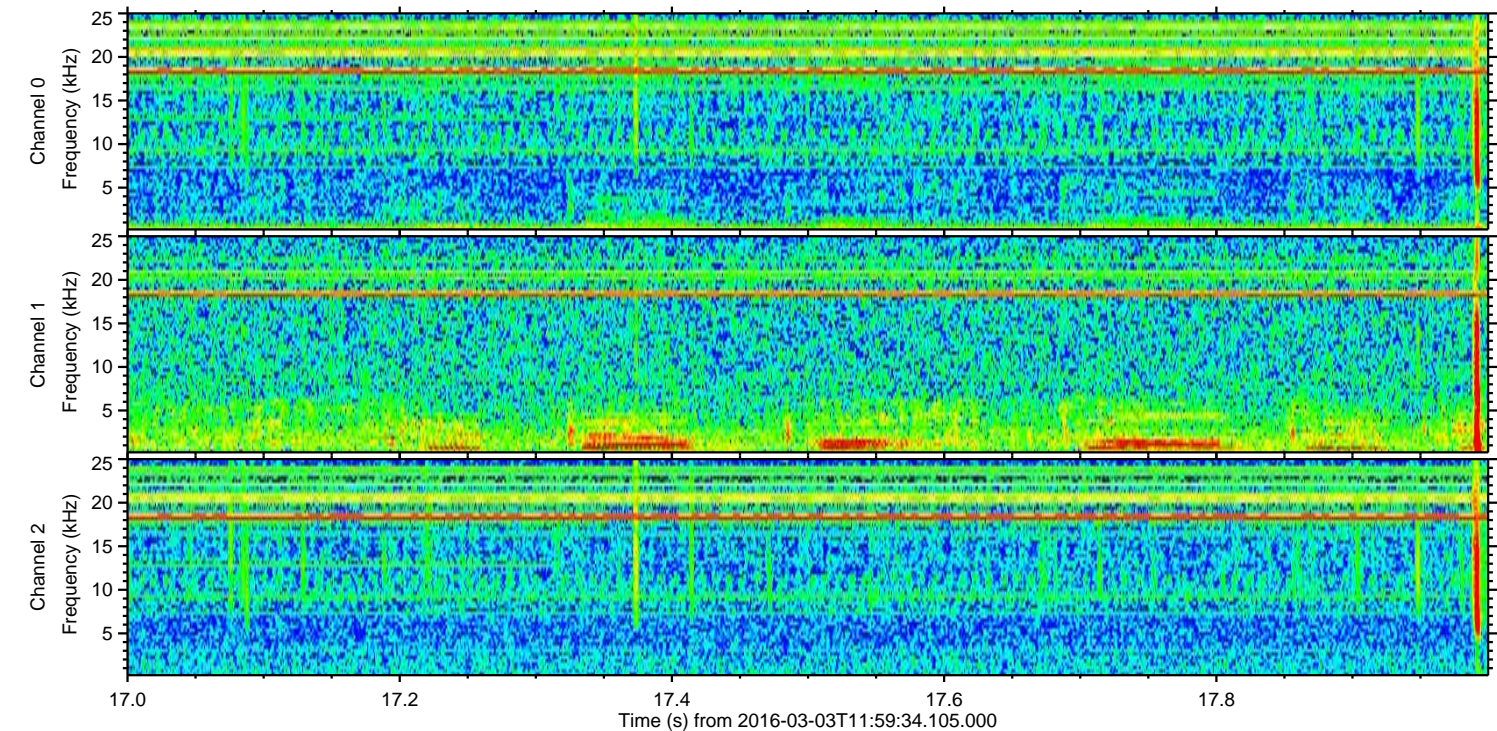
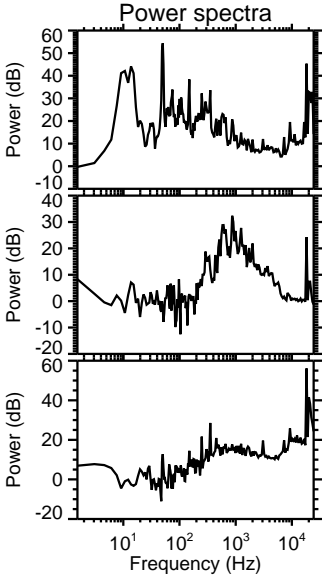
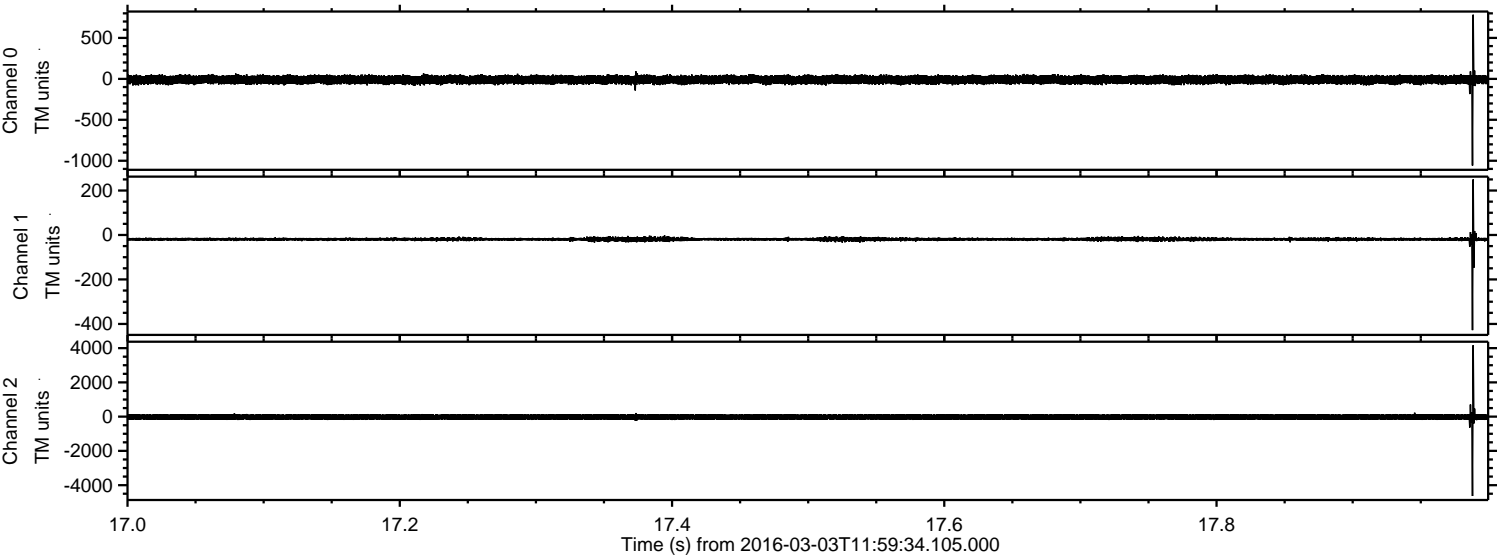

ELMAVAN 3D WAVEFORMS (Measured data sampled at 50 kHz) 51000 packets of 144 samples from 2016-03-03T11:59:34.105.000. Part 119/147

Processed Mon Apr 18 02:16:08 2016 by ELM ver.2012-10-06 from 001__elm20160303_115933__dat00.bin

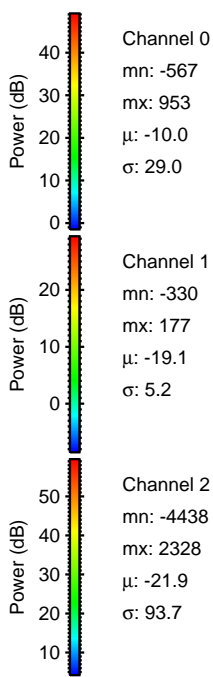
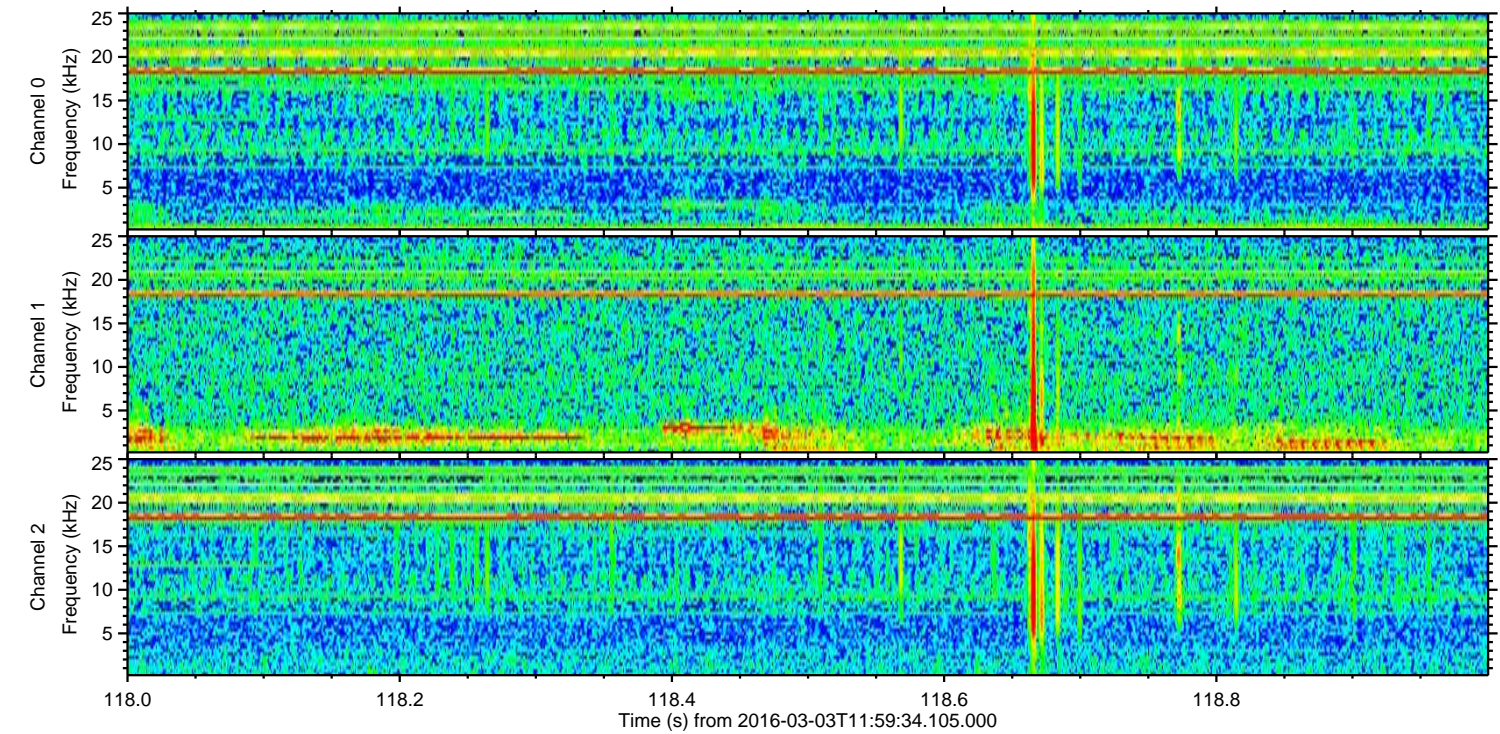
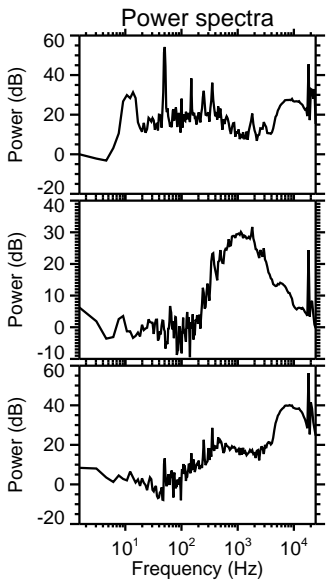
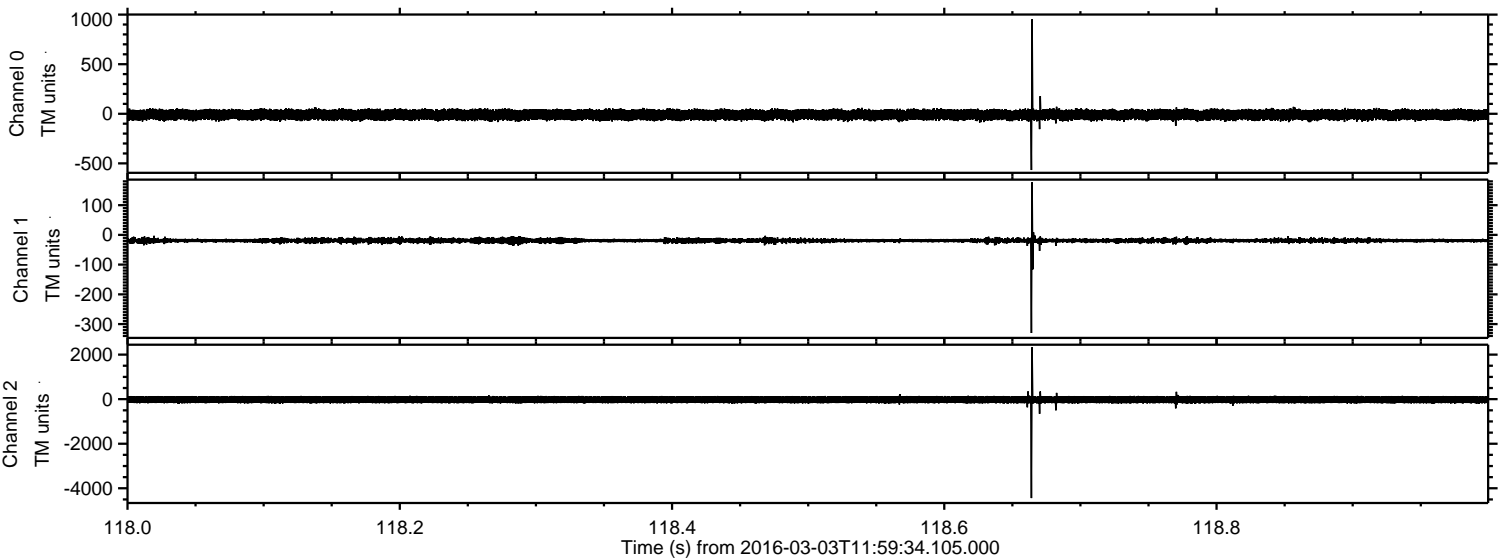

Processed Mon Apr 18 02:16:09 2016 by ELM ver.2012-10-06 from 001__elm20160303_115933__dat00.bin

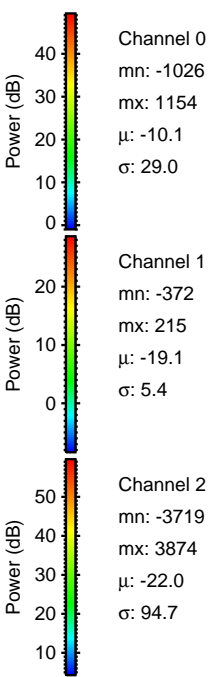
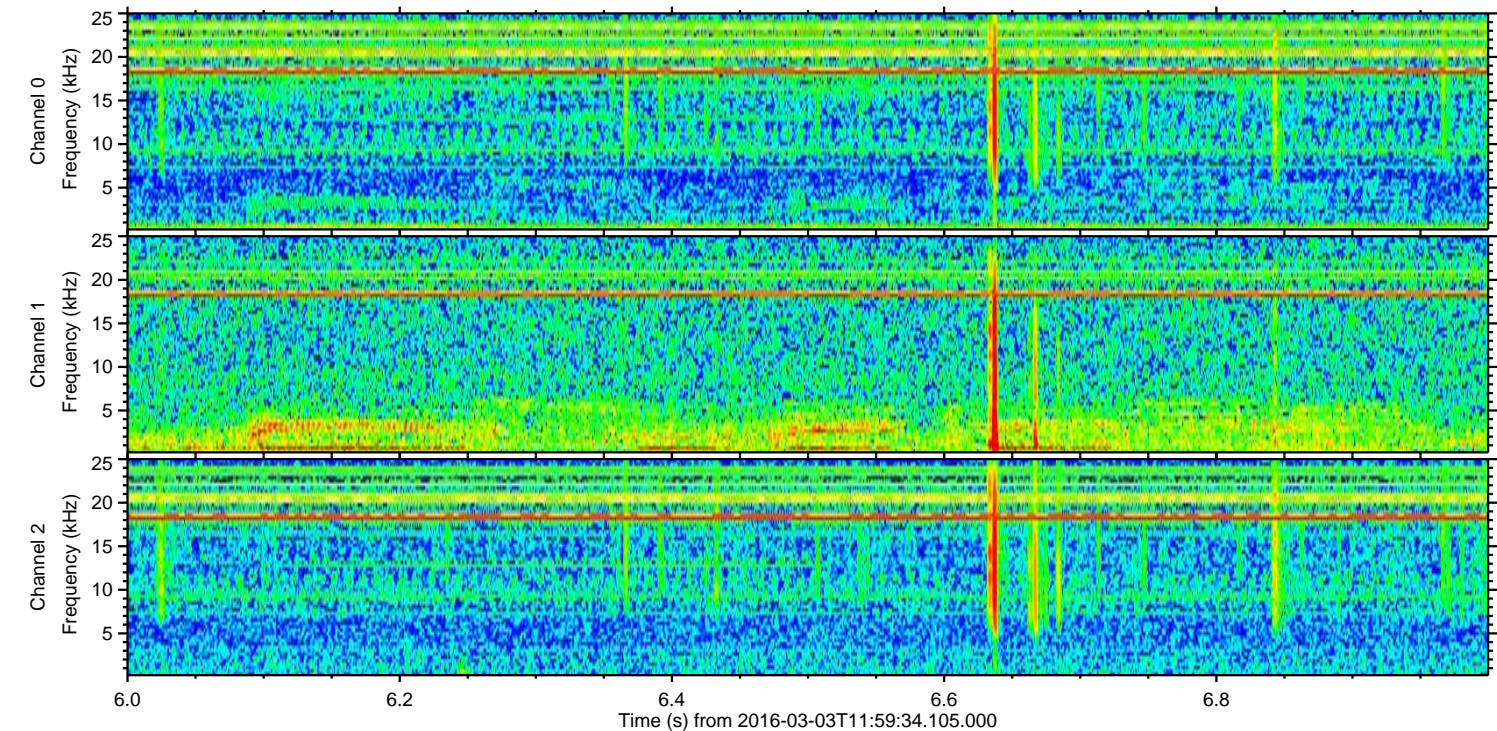
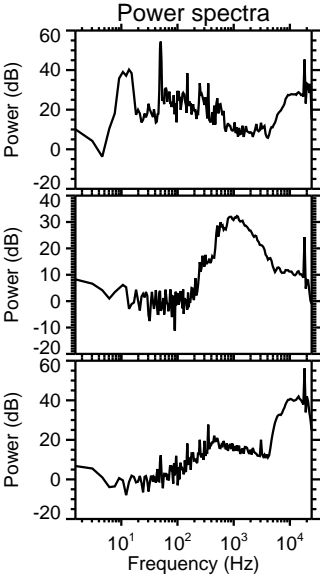
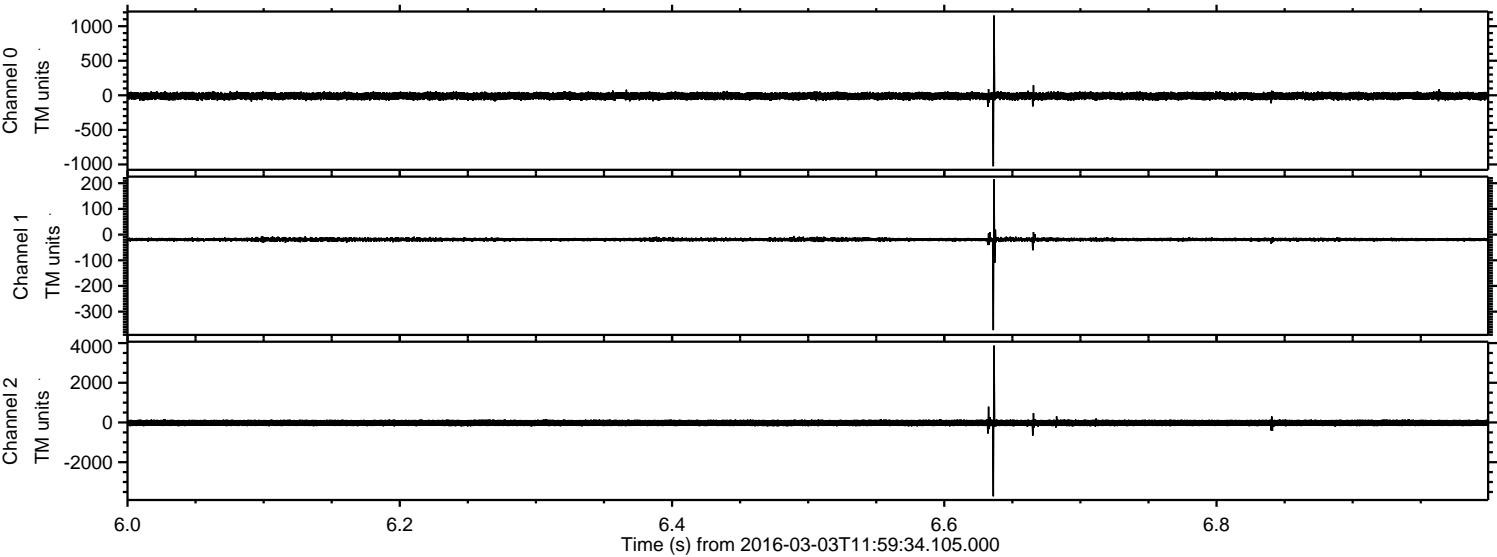

Processed Mon Apr 18 02:16:10 2016 by ELM ver.2012-10-06 from 001__elm20160303_115933__dat00.bin

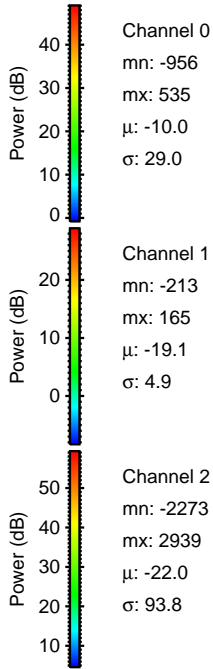
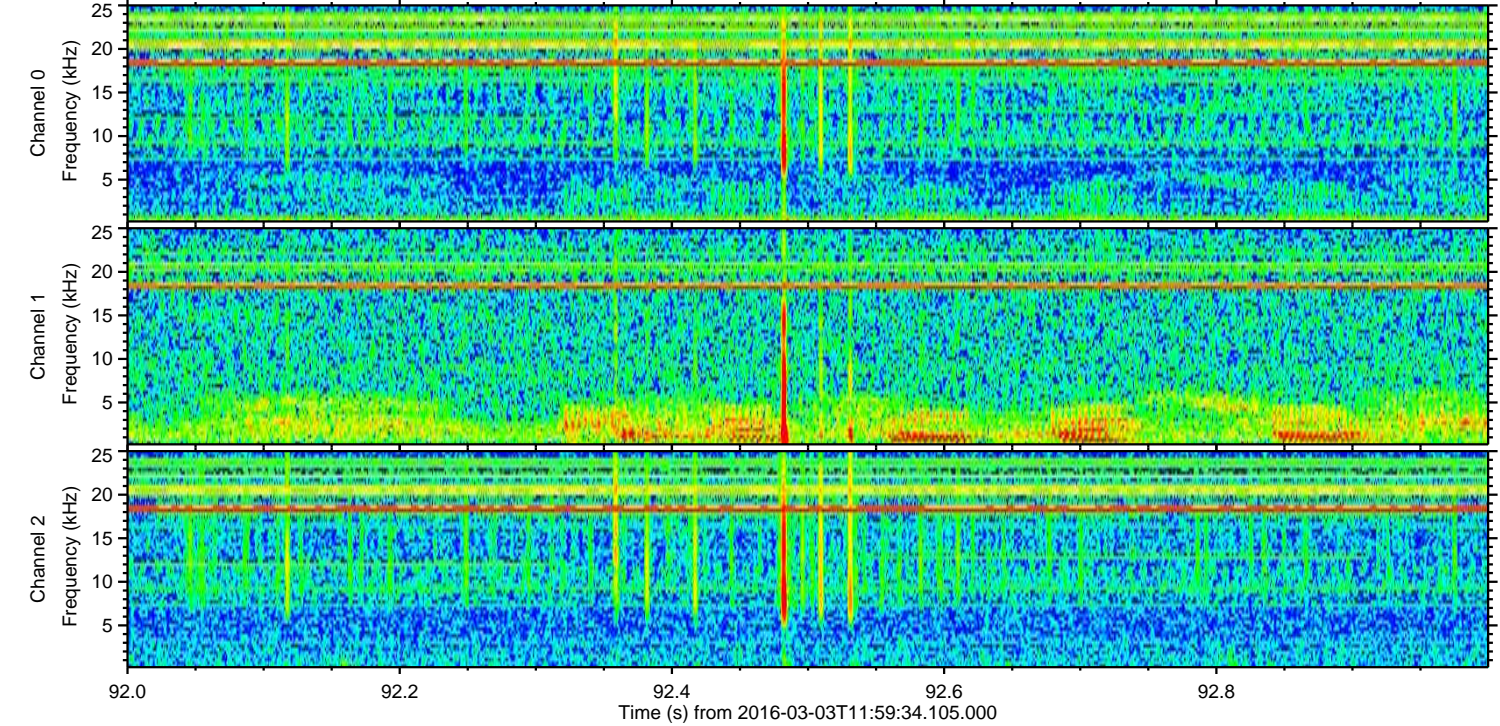
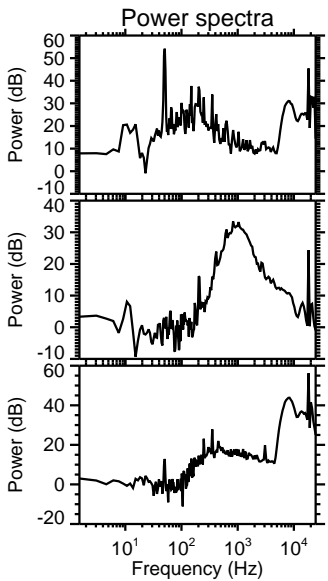
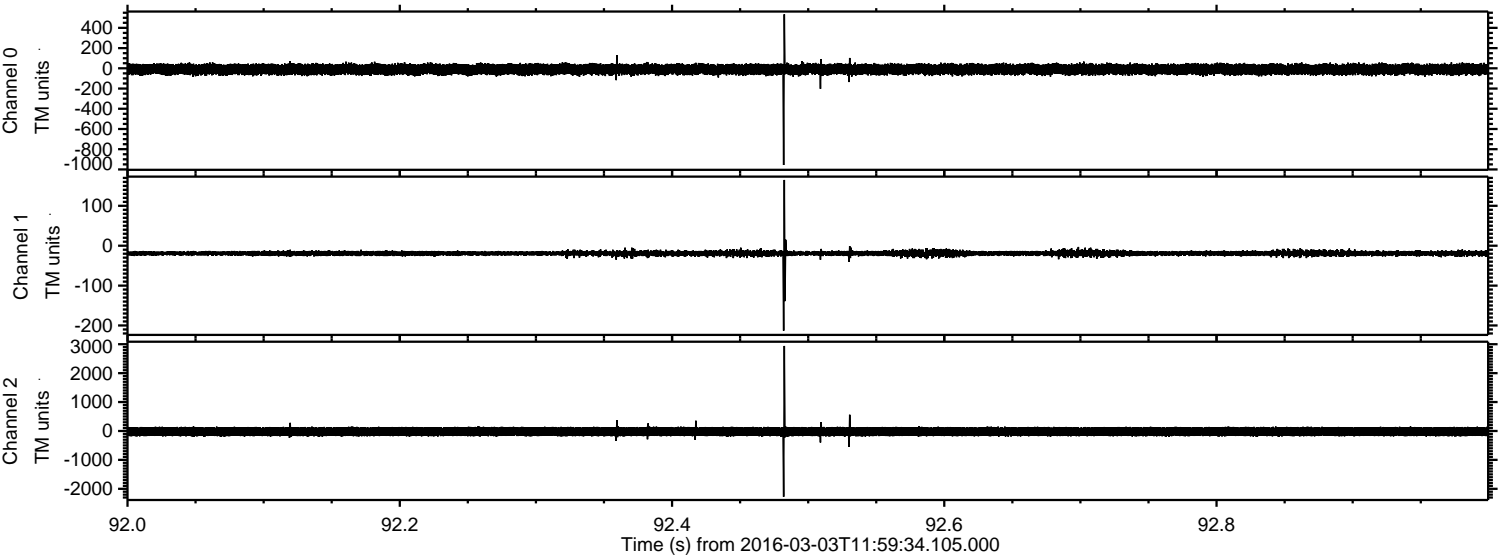

Processed Mon Apr 18 02:16:11 2016 by ELM ver.2012-10-06 from 001__elm20160303_115933__dat00.bin

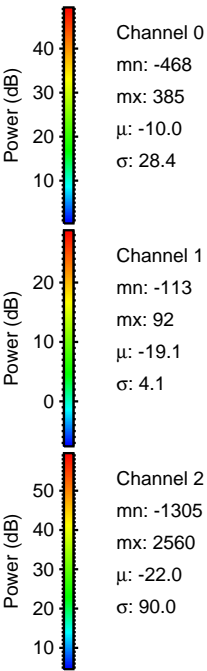
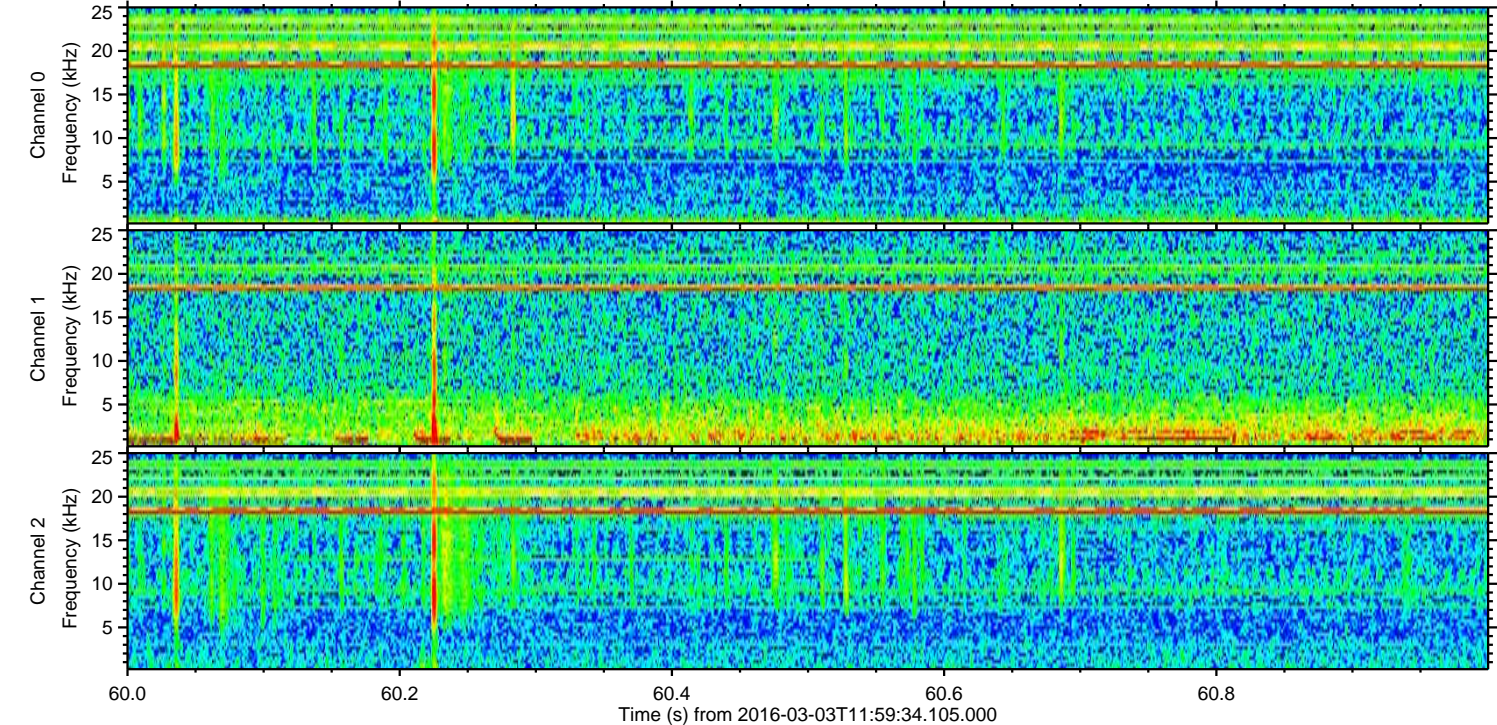
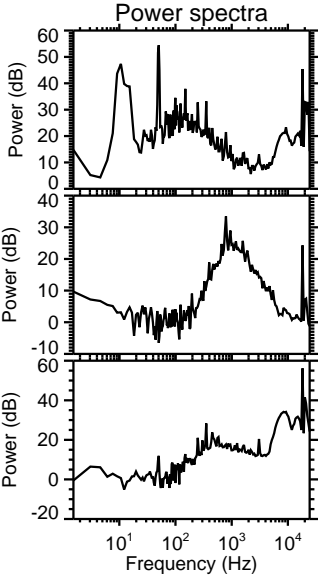
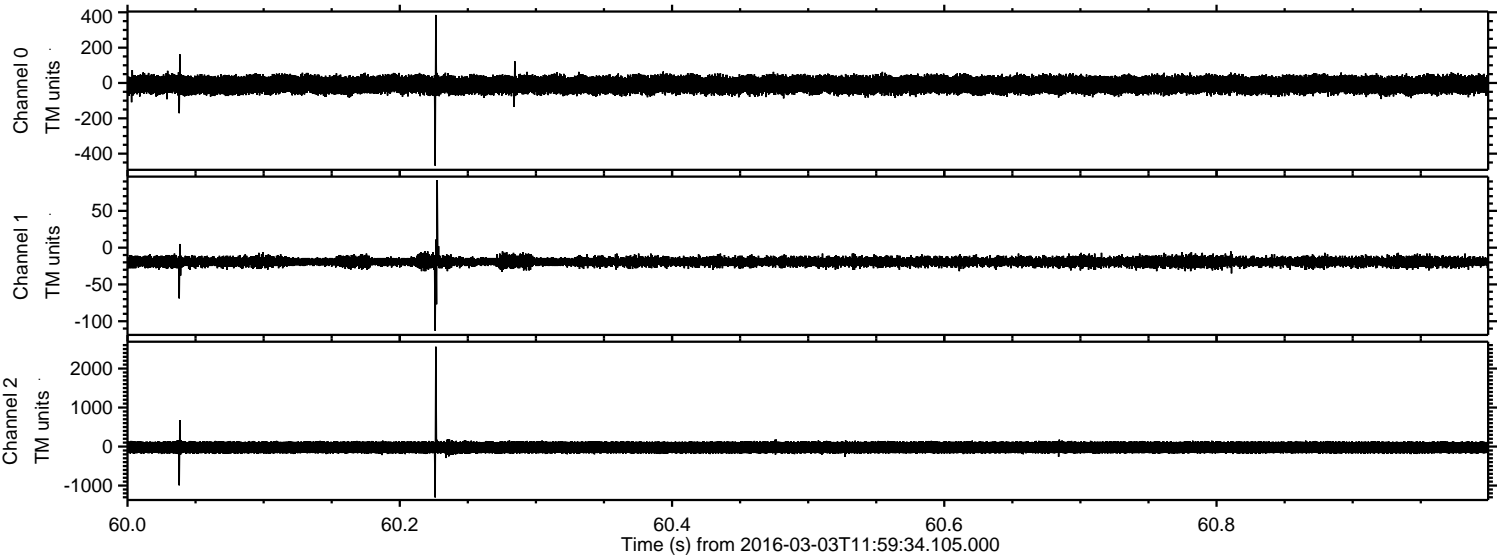

Processed Mon Apr 18 02:16:12 2016 by ELM ver.2012-10-06 from 001__elm20160303_115933__dat00.bin

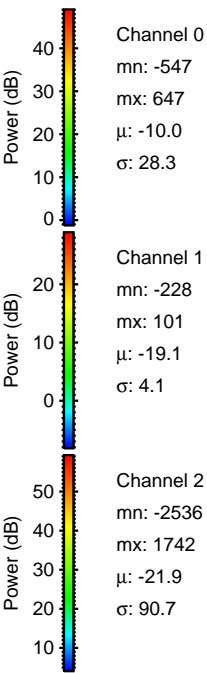
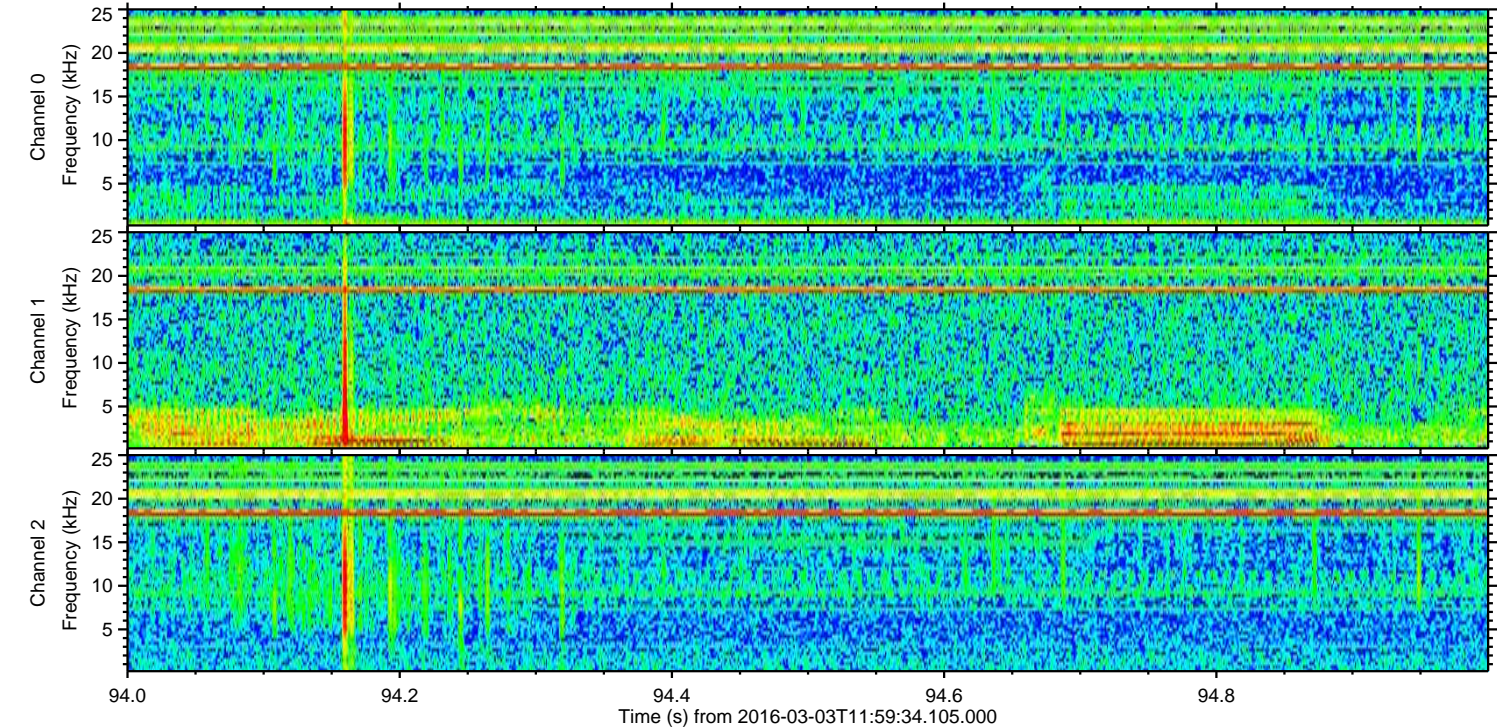
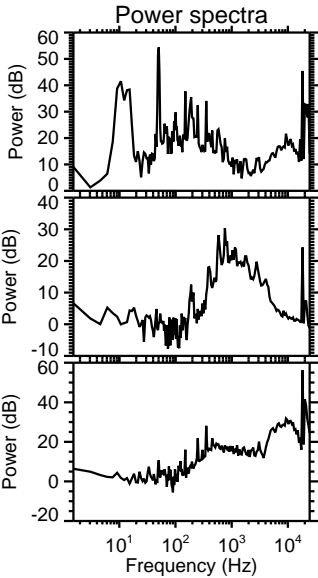
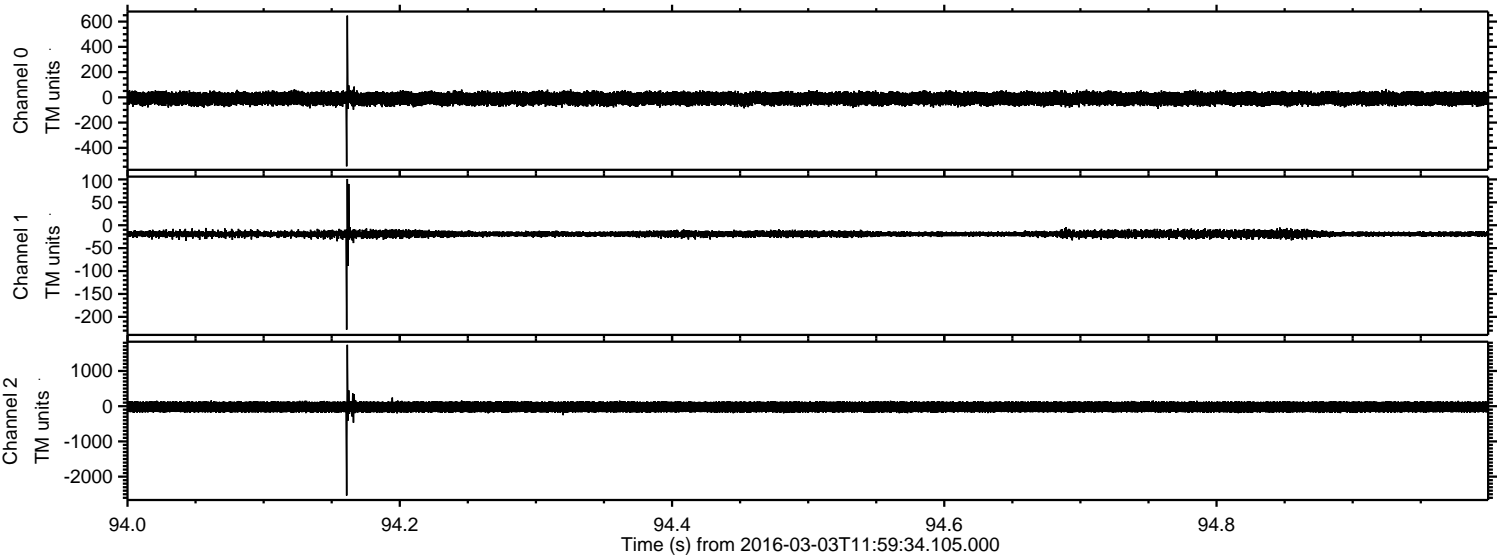

Channel 0
mn: -547
mx: 647
 μ : -10.0
 σ : 28.3

Channel 1
mn: -228
mx: 101
 μ : -19.1
 σ : 4.1

Channel 2
mn: -2536
mx: 1742
 μ : -21.9
 σ : 90.7

Processed Mon Apr 18 02:16:13 2016 by ELM ver.2012-10-06 from 001__elm20160303_115933__dat00.bin

