

ELMAVAN 3D WAVEFORMS (Measured data sampled at 50 kHz) 51000 packets of 144 samples from 2016-03-03T11:39:33.224.999.

Processed Mon Apr 18 02:11:45 2016 by ELM ver.2012-10-06 from 001__elm20160303_113932__dat00.bin

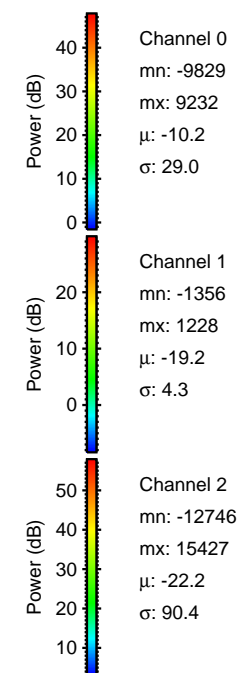

Processed Mon Apr 18 02:11:57 2016 by ELM ver.2012-10-06 from 001__elm20160303_113932__dat00.bin

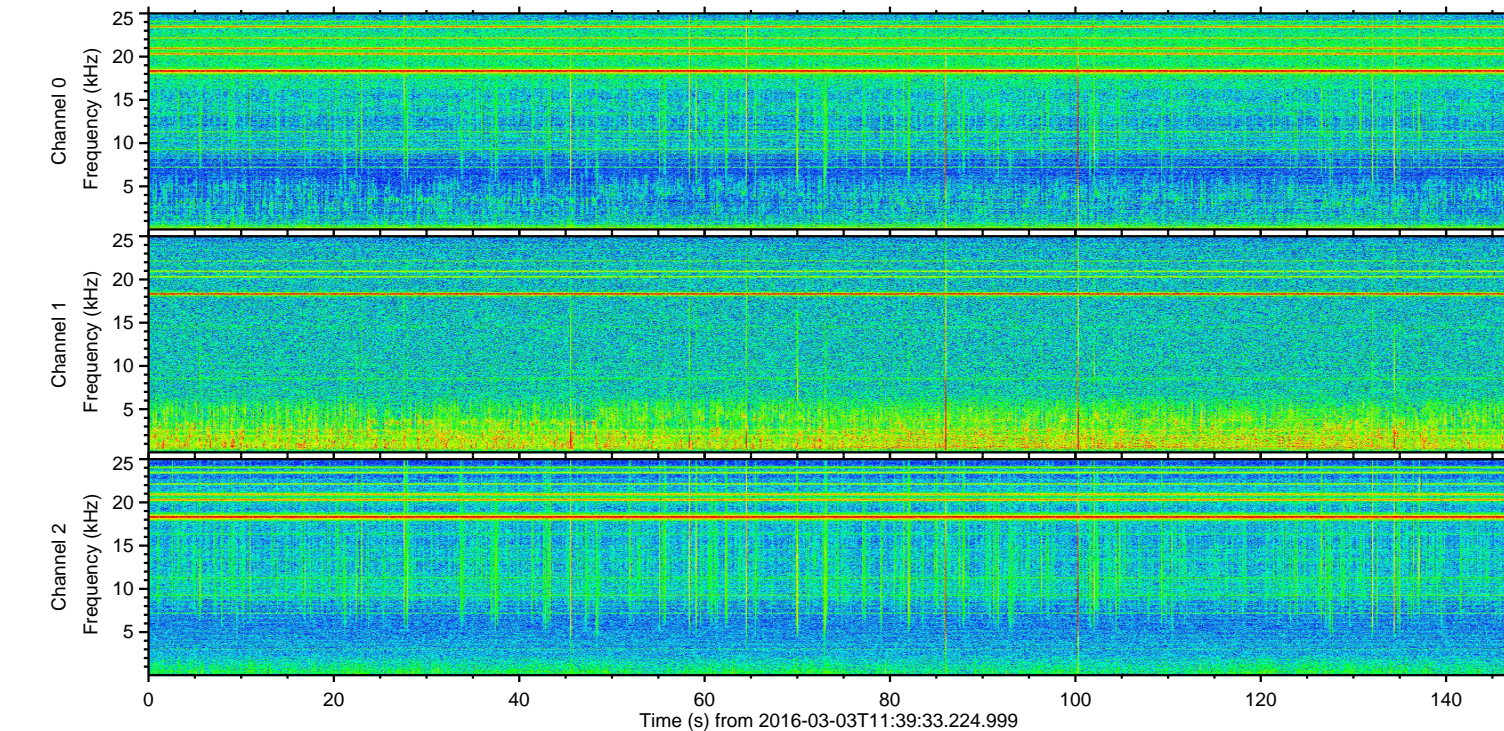
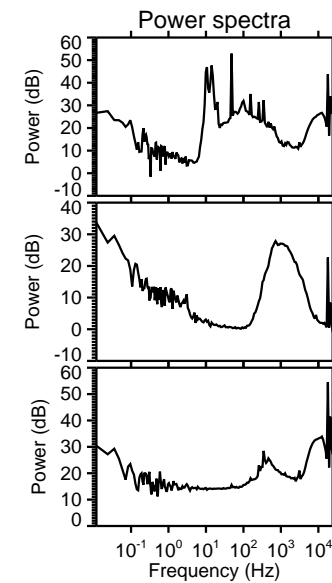
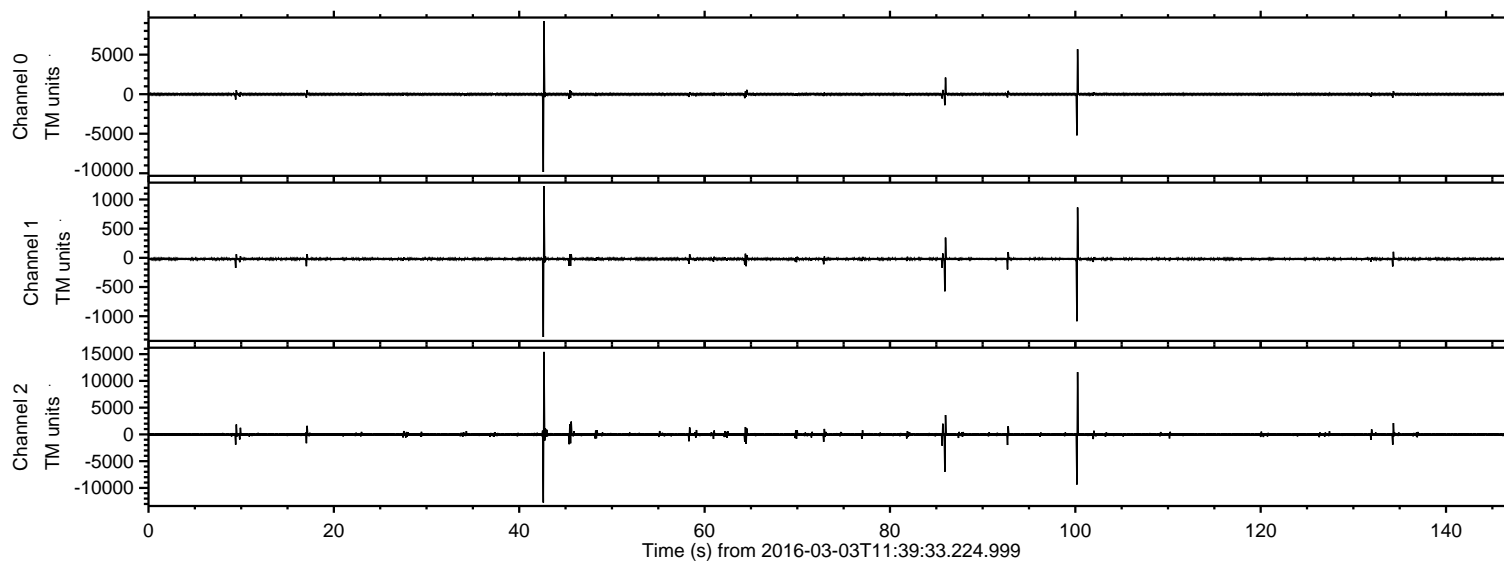
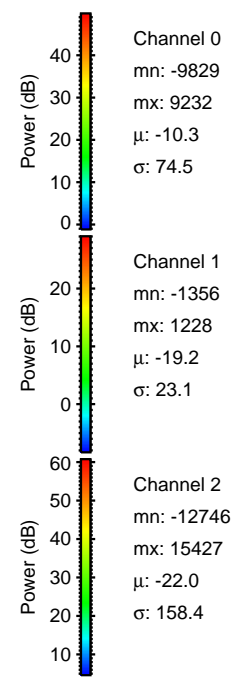
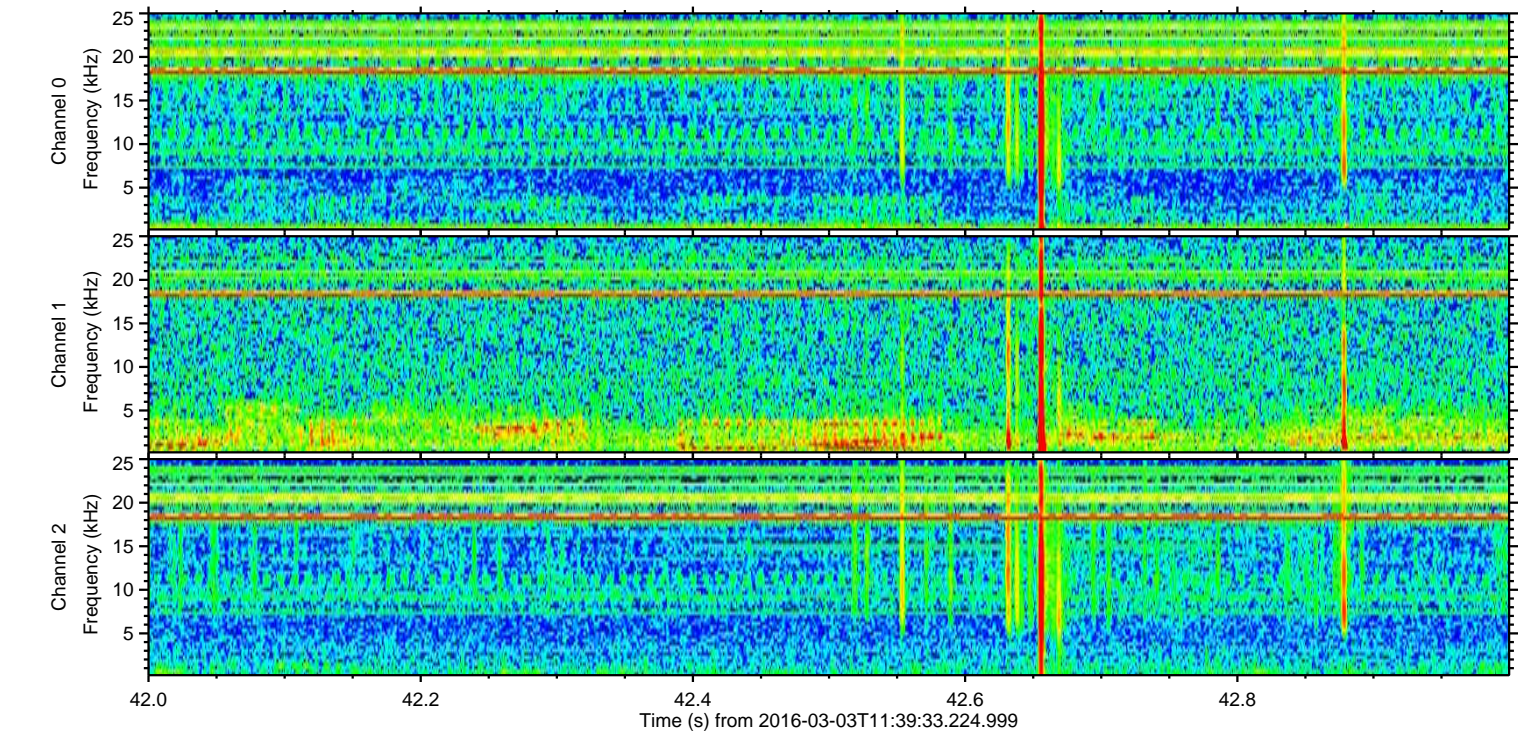
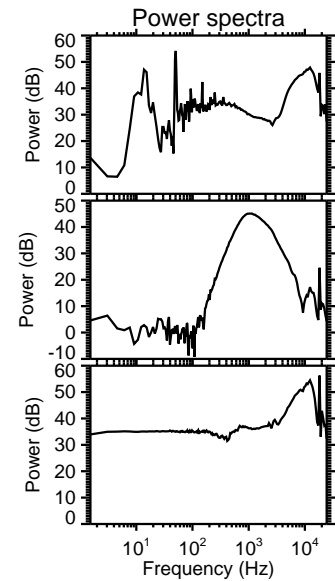
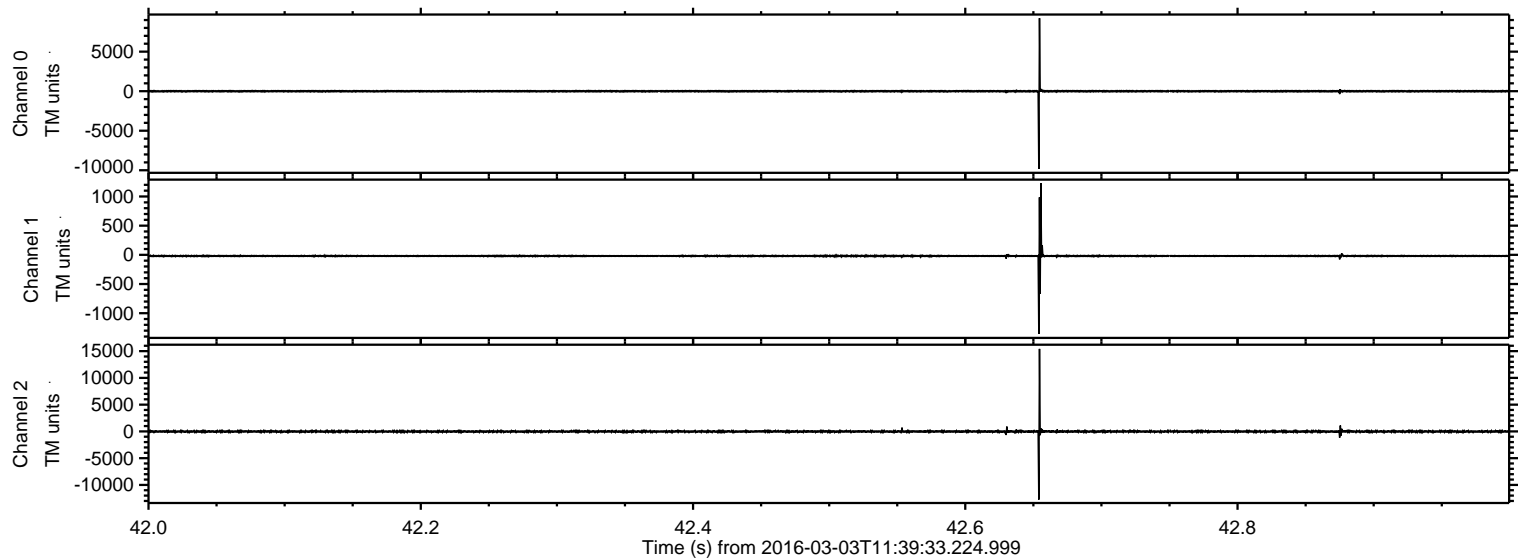

ELMAVAN 3D WAVEFORMS (Measured data sampled at 50 kHz) 51000 packets of 144 samples from 2016-03-03T11:39:33.224.999. Part 101/147

Processed Mon Apr 18 02:11:58 2016 by ELM ver.2012-10-06 from 001__elm20160303_113932__dat00.bin

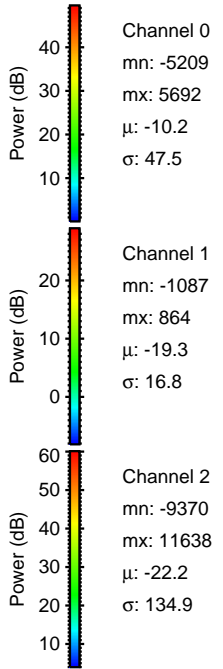
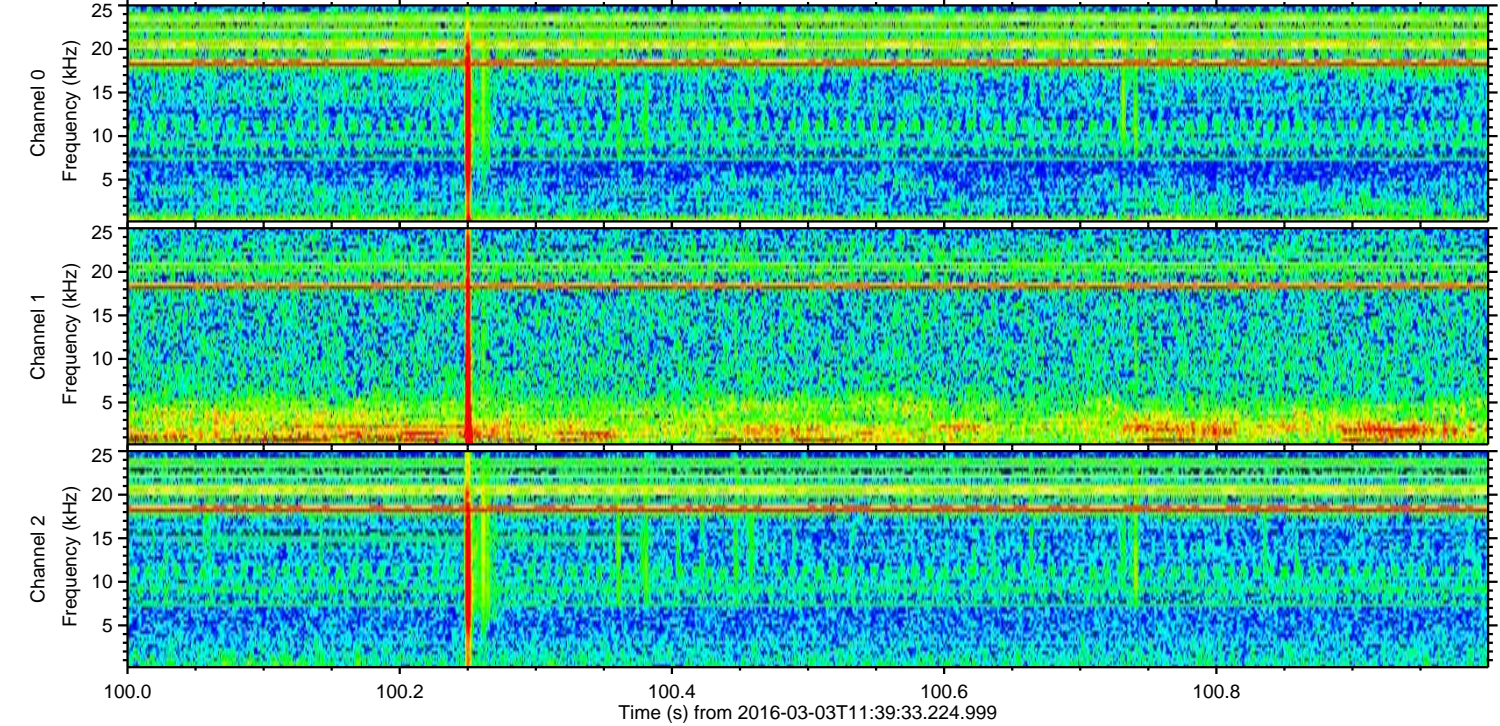
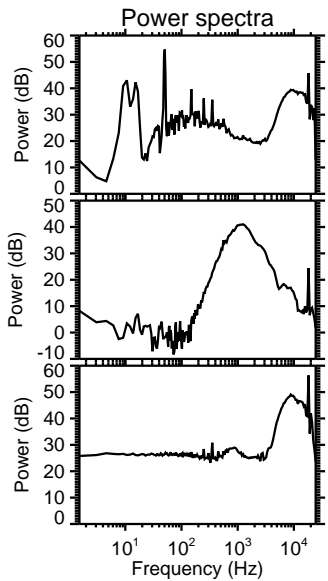
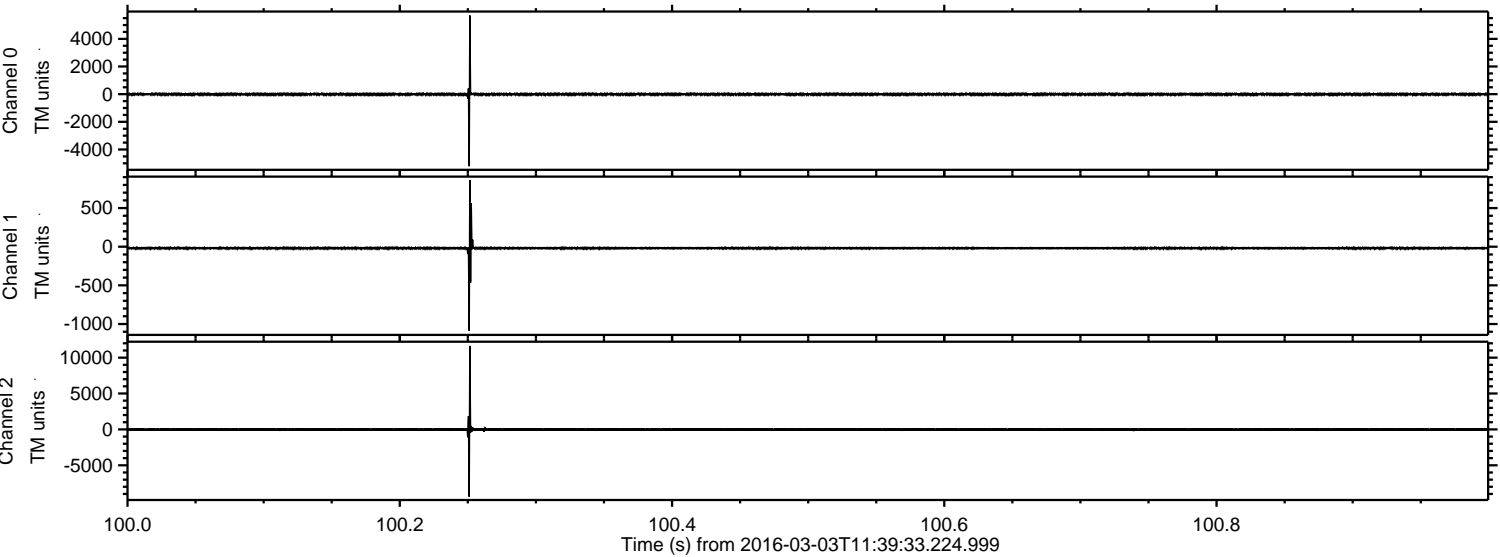

Processed Mon Apr 18 02:11:59 2016 by ELM ver.2012-10-06 from 001__elm20160303_113932__dat00.bin

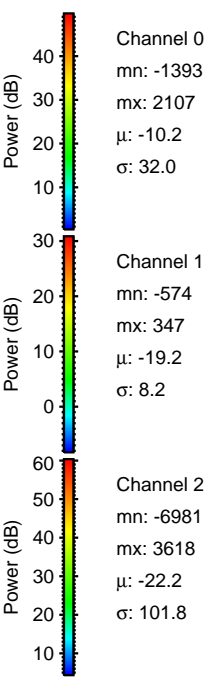
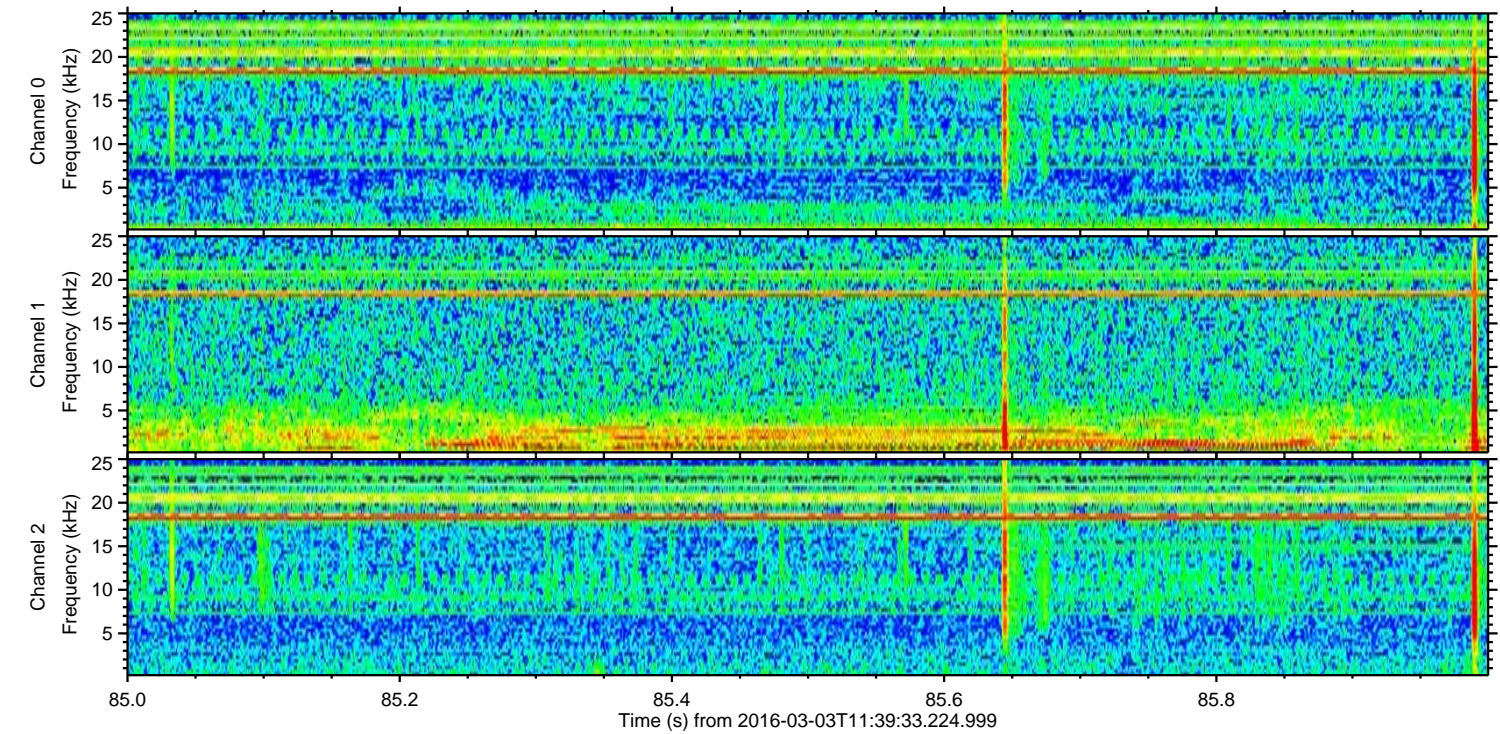
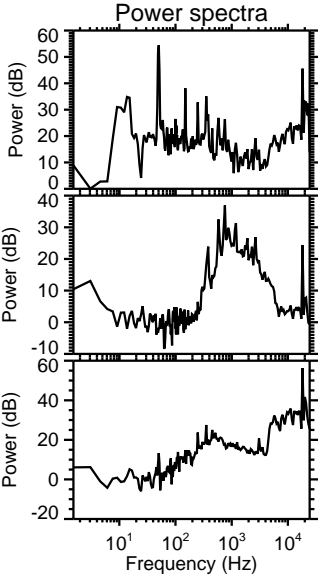
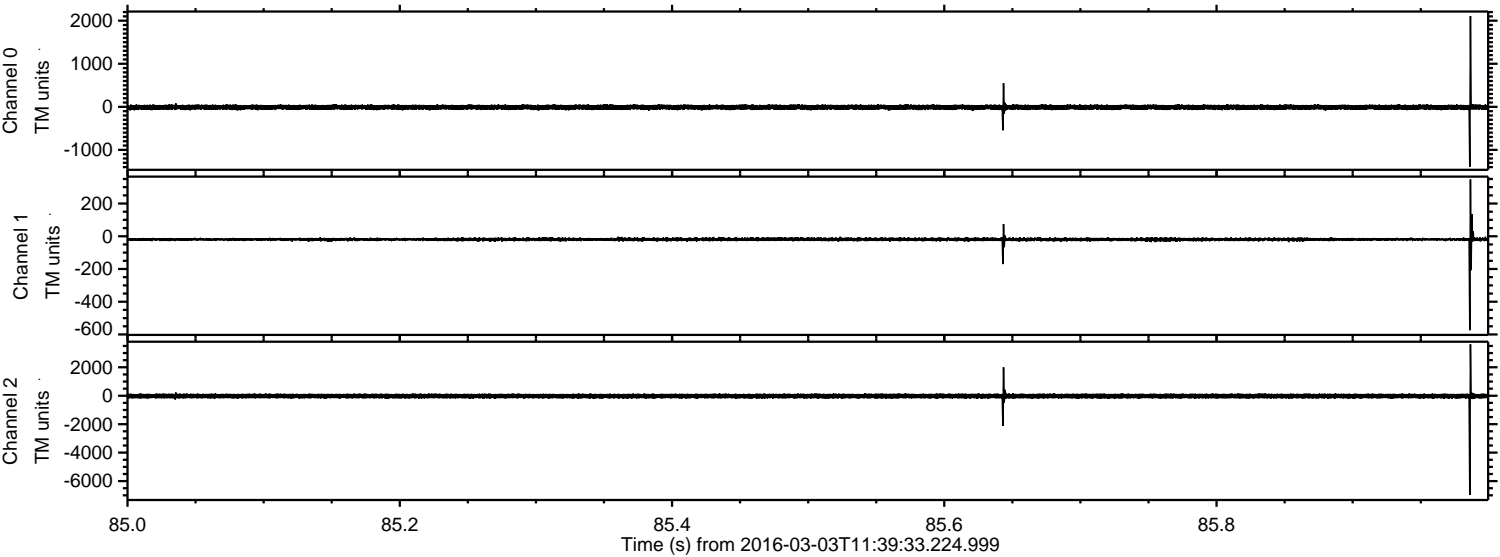

Processed Mon Apr 18 02:12:00 2016 by ELM ver.2012-10-06 from 001__elm20160303_113932__dat00.bin

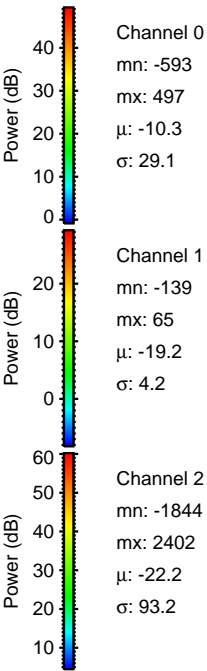
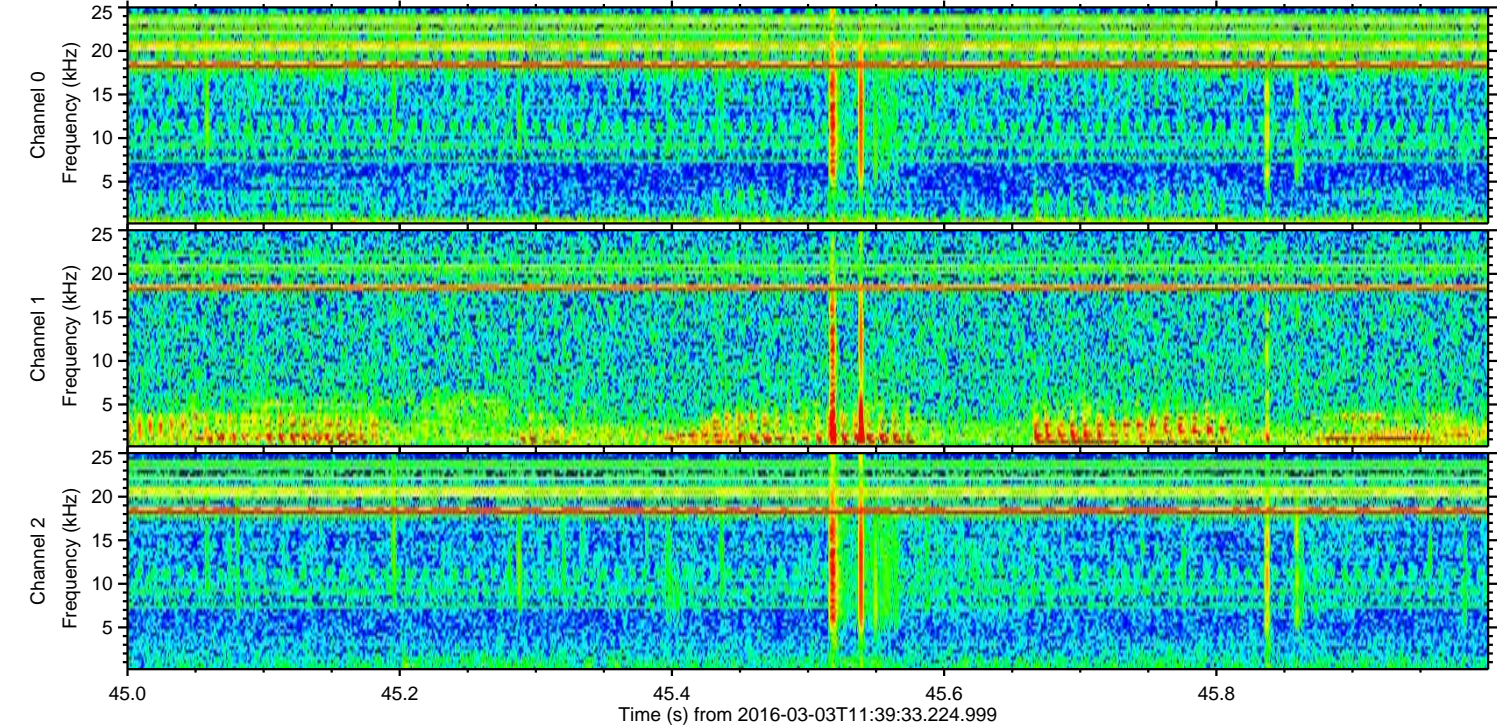
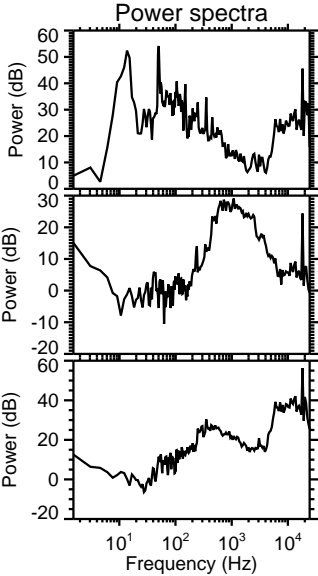
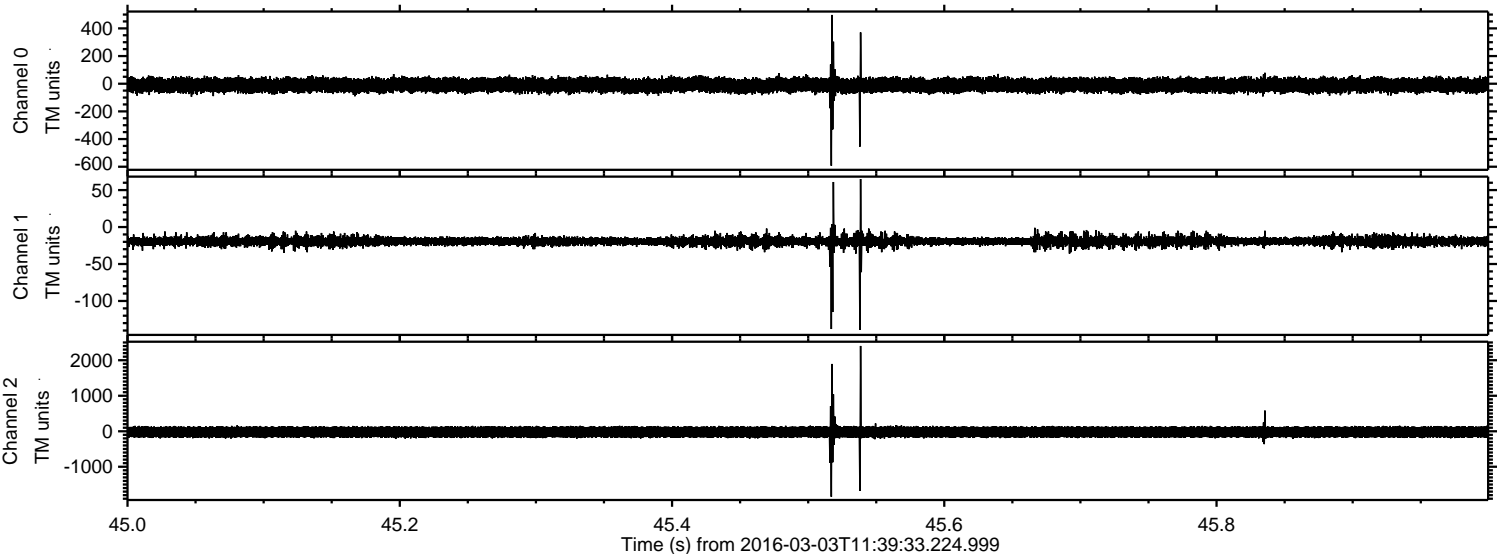

ELMAVAN 3D WAVEFORMS (Measured data sampled at 50 kHz) 51000 packets of 144 samples from 2016-03-03T11:39:33.224.999. Part 135/147

Processed Mon Apr 18 02:12:01 2016 by ELM ver.2012-10-06 from 001__elm20160303_113932__dat00.bin

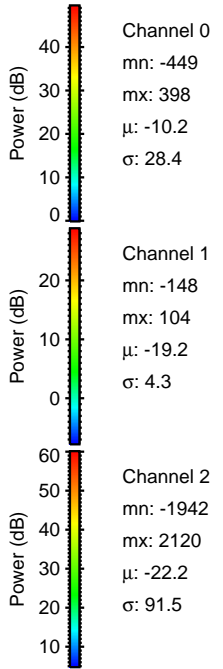
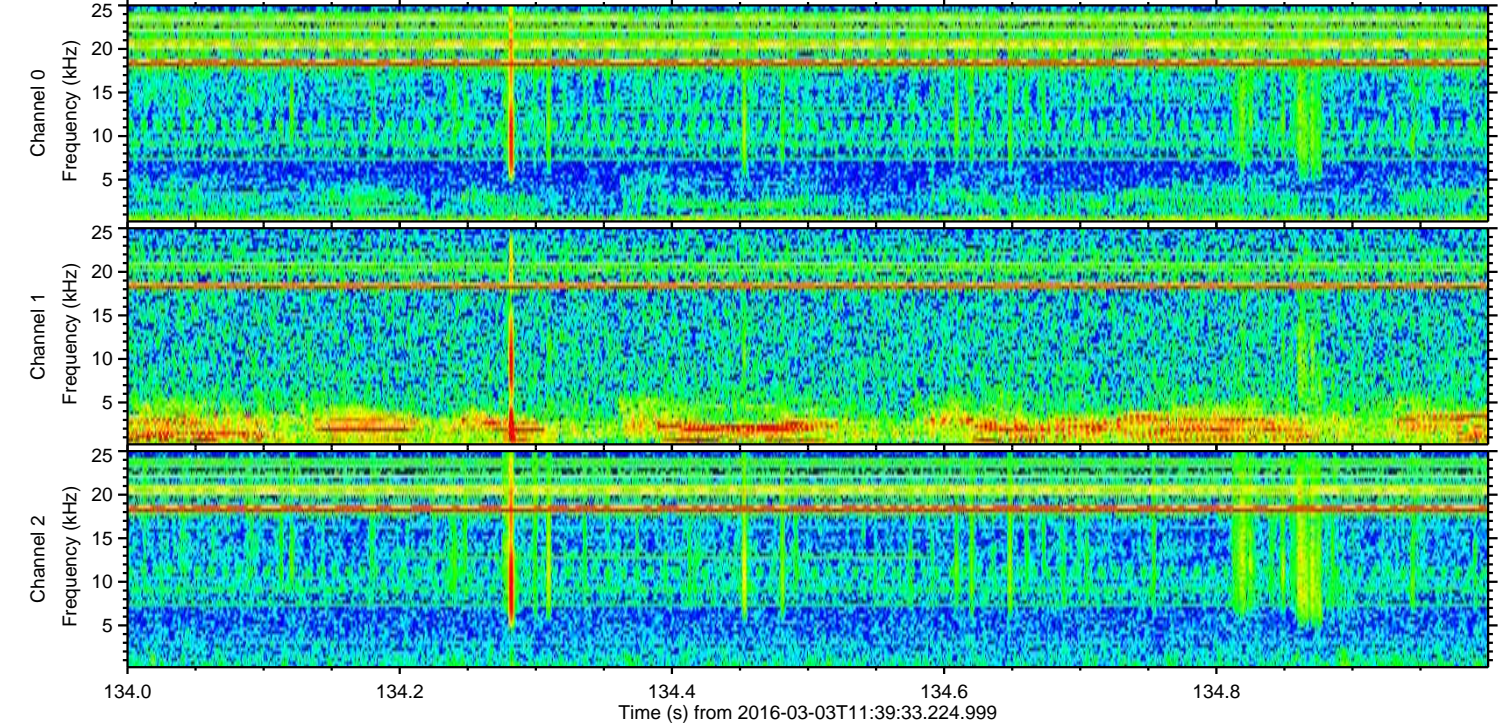
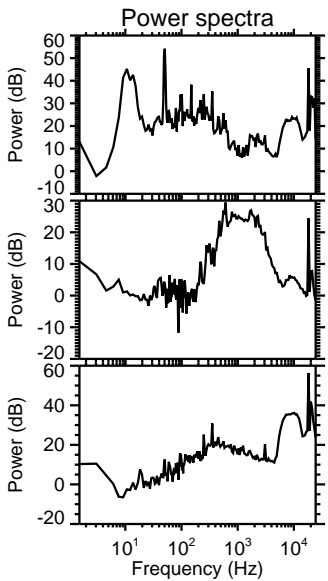
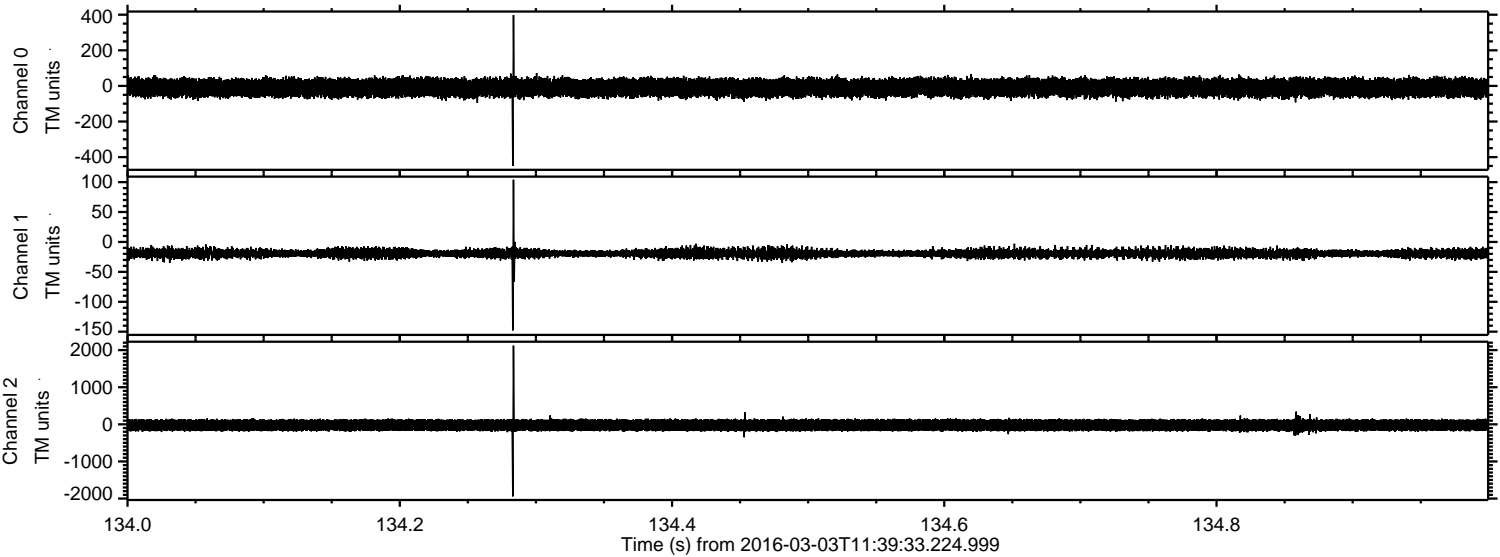

Processed Mon Apr 18 02:12:02 2016 by ELM ver.2012-10-06 from 001__elm20160303_113932__dat00.bin

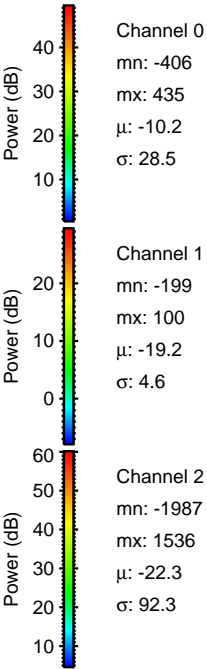
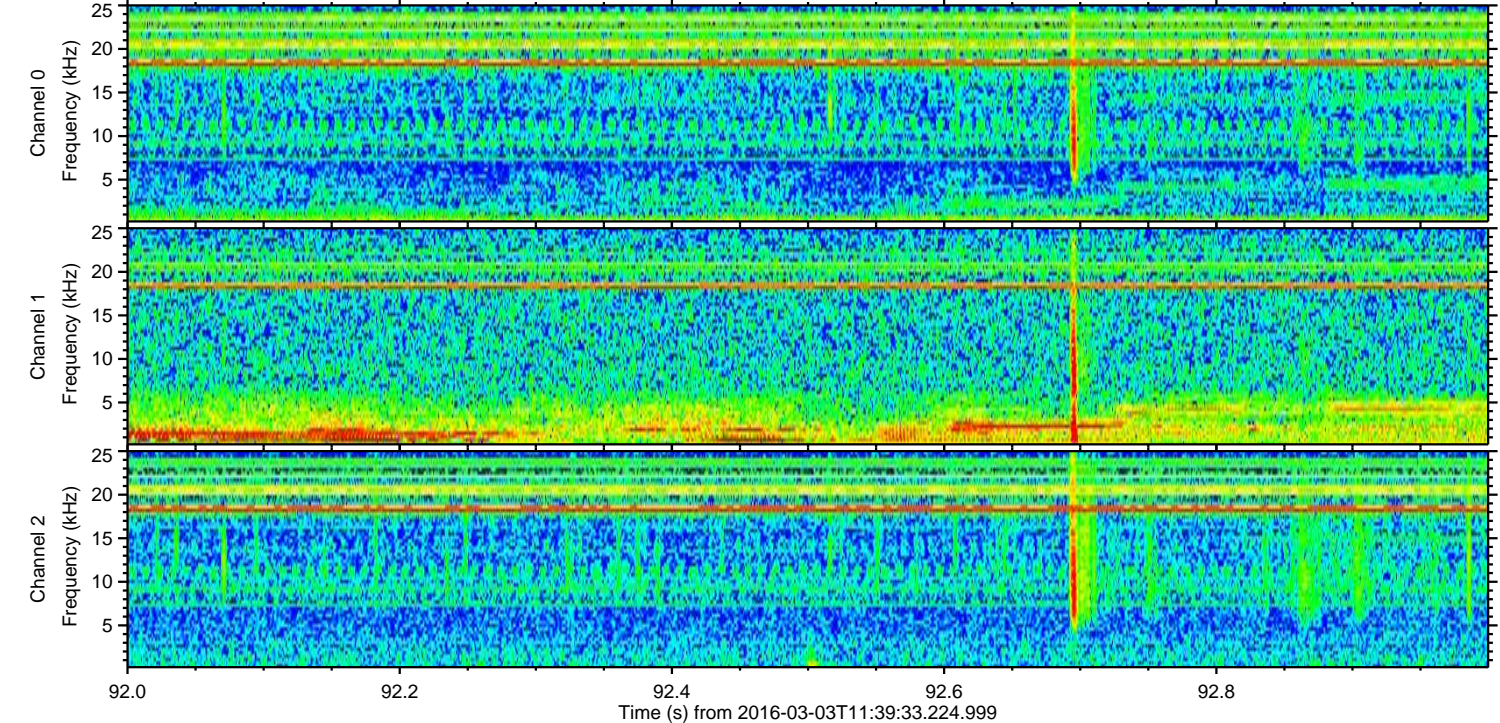
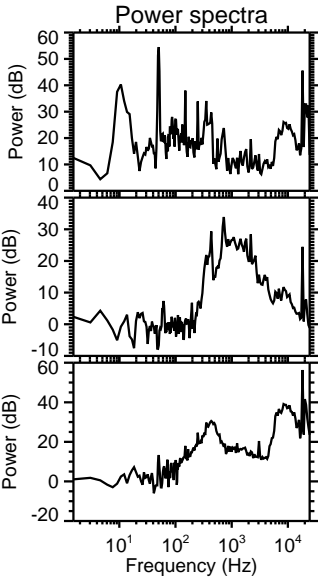
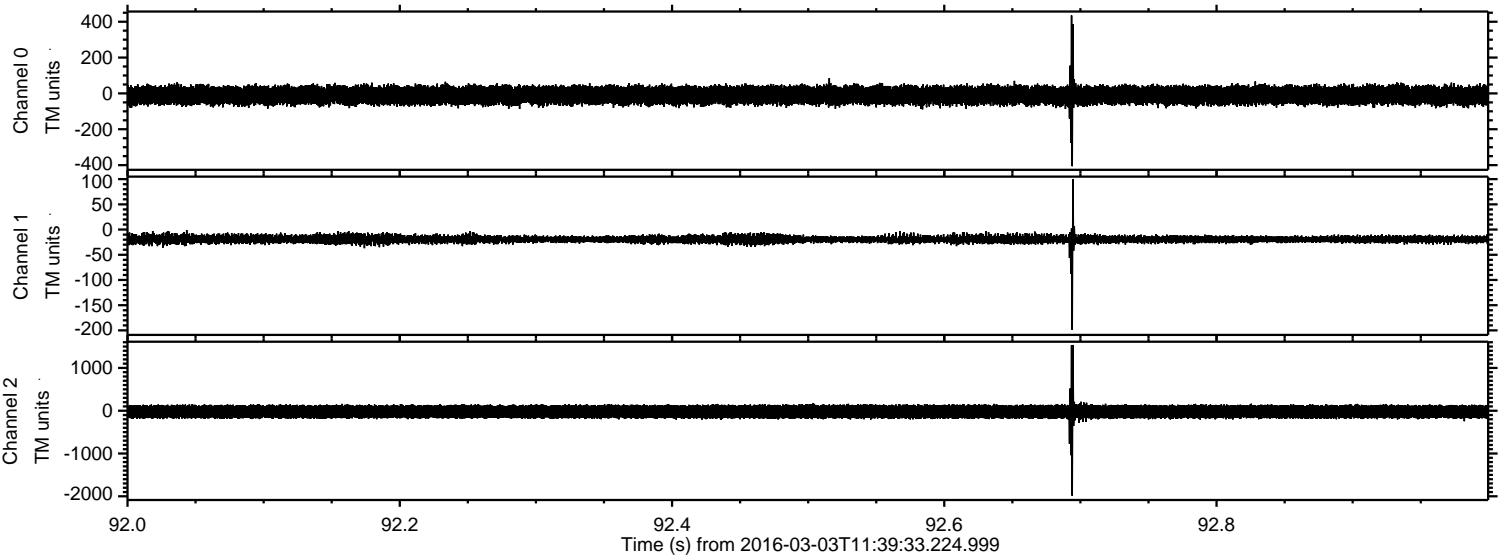

Processed Mon Apr 18 02:12:02 2016 by ELM ver.2012-10-06 from 001__elm20160303_113932__dat00.bin

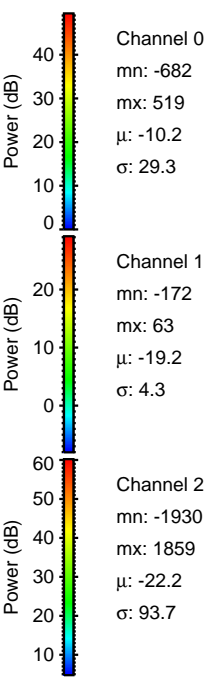
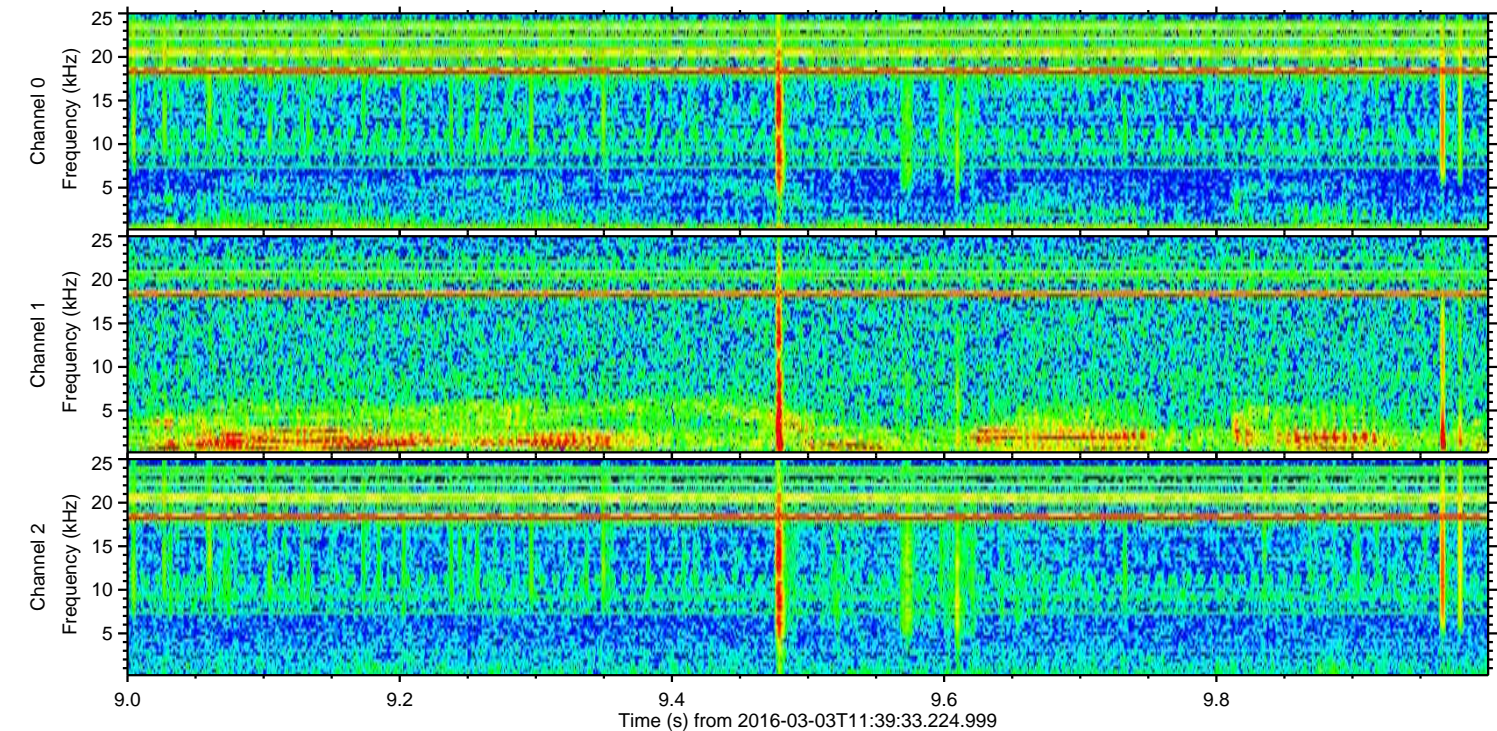
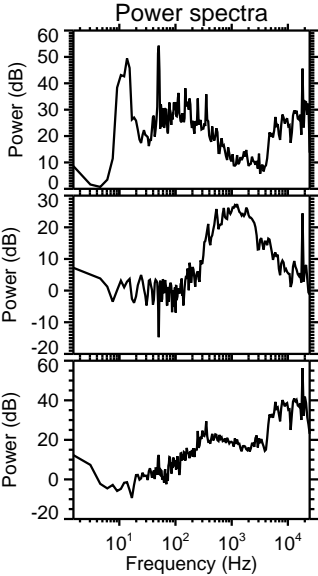
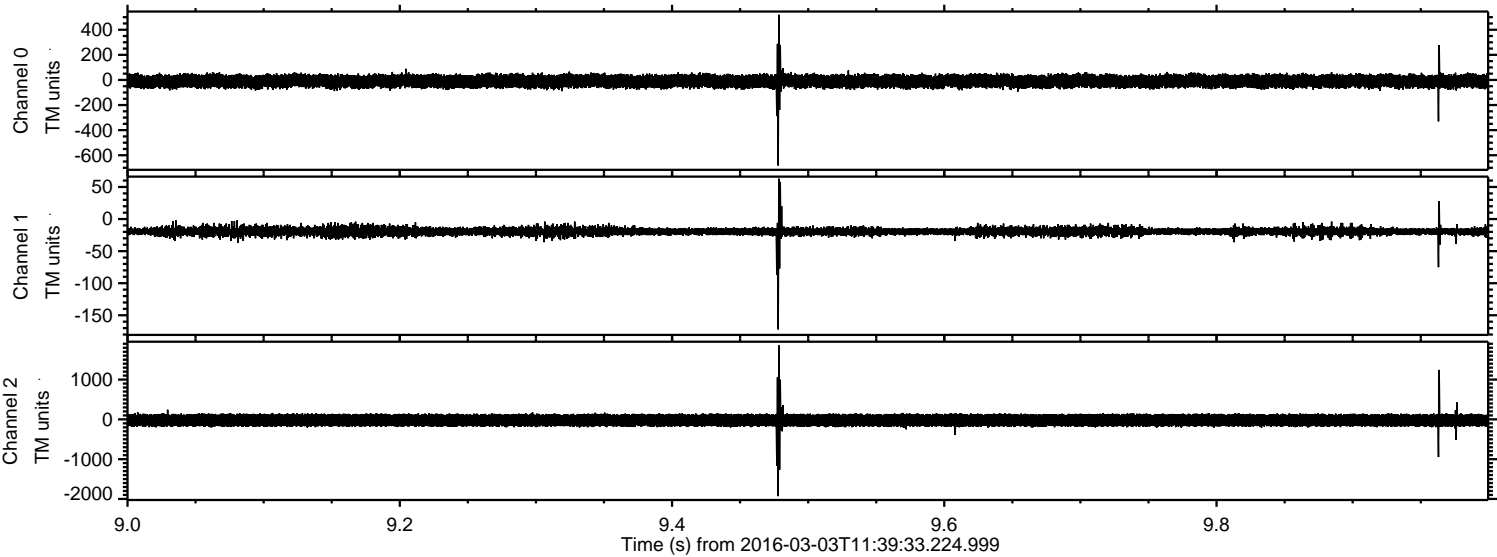

Processed Mon Apr 18 02:12:03 2016 by ELM ver.2012-10-06 from 001__elm20160303_113932__dat00.bin

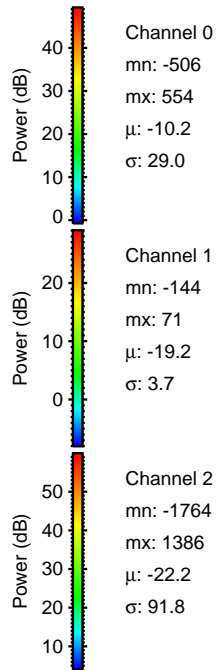
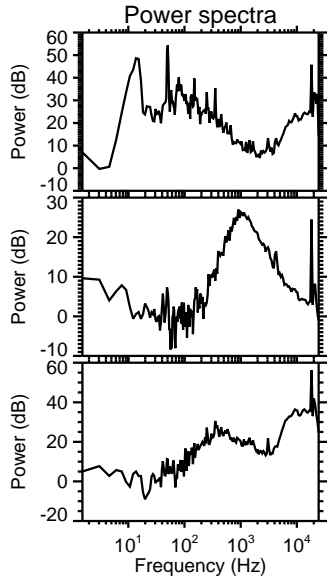
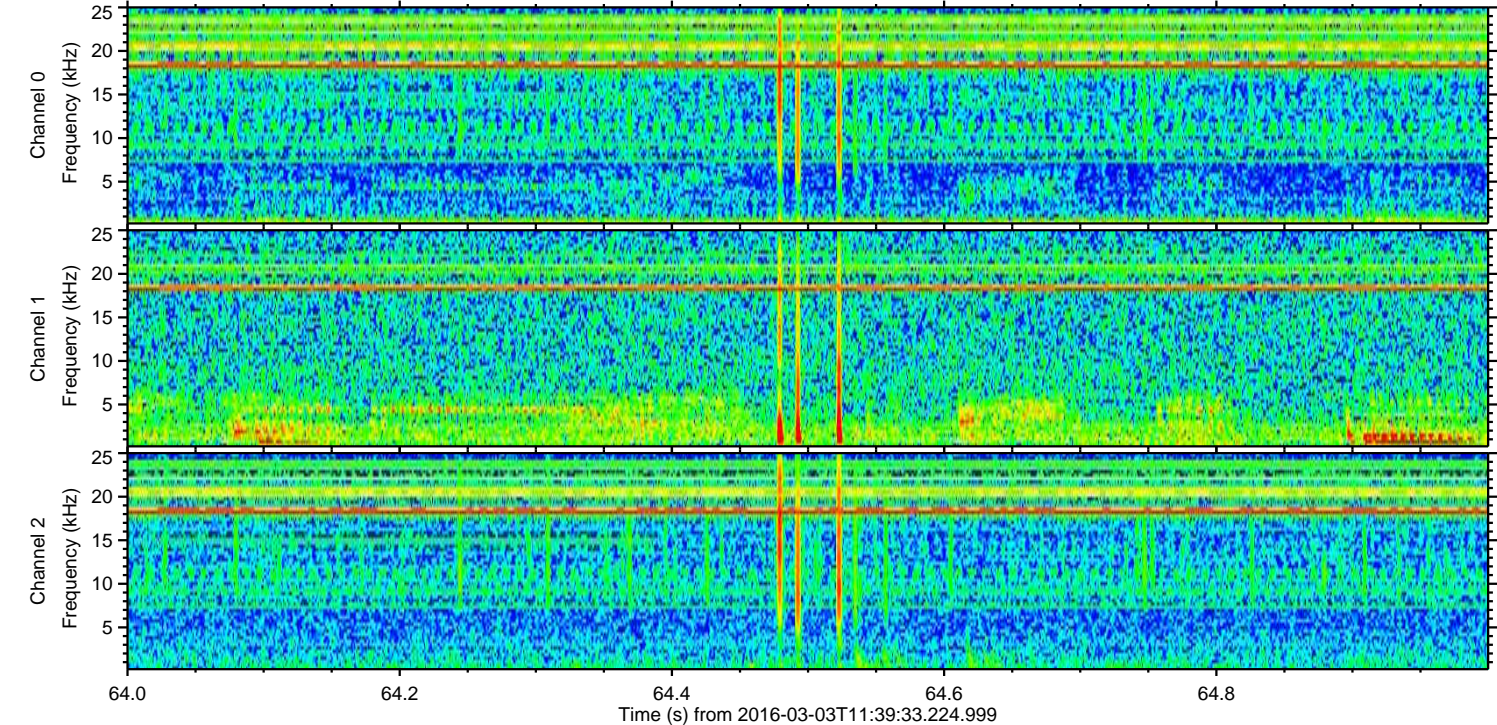
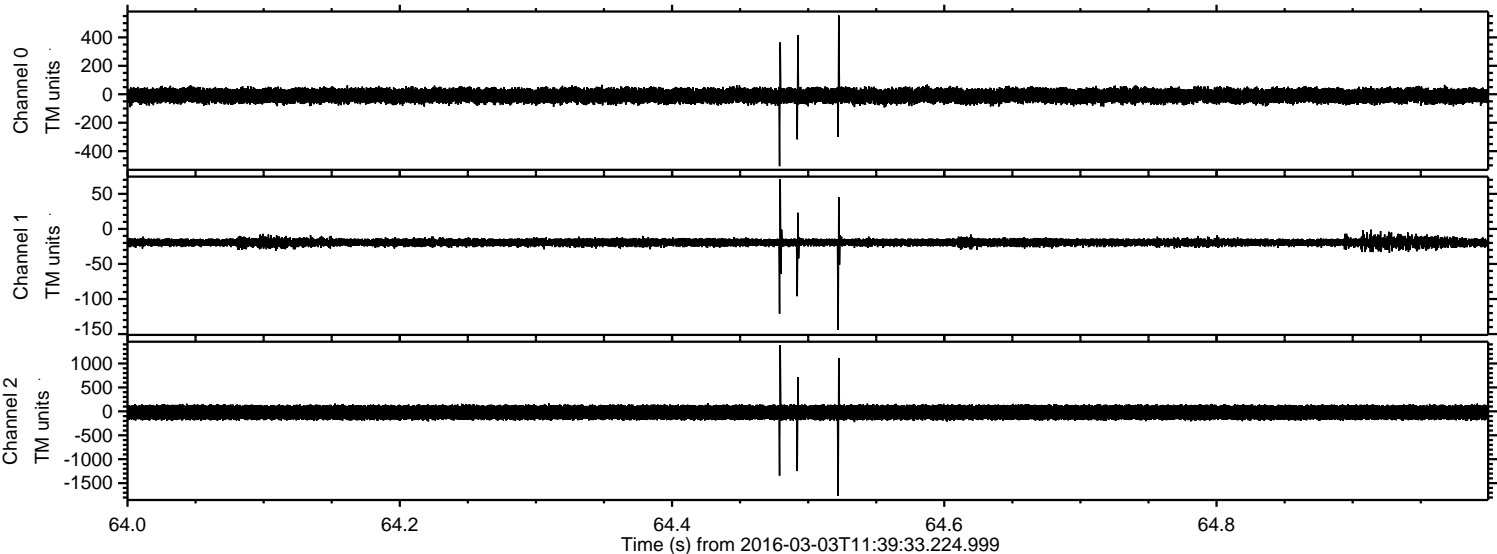

Processed Mon Apr 18 02:12:04 2016 by ELM ver.2012-10-06 from 001__elm20160303_113932__dat00.bin

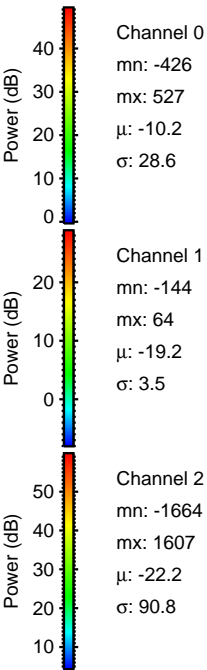
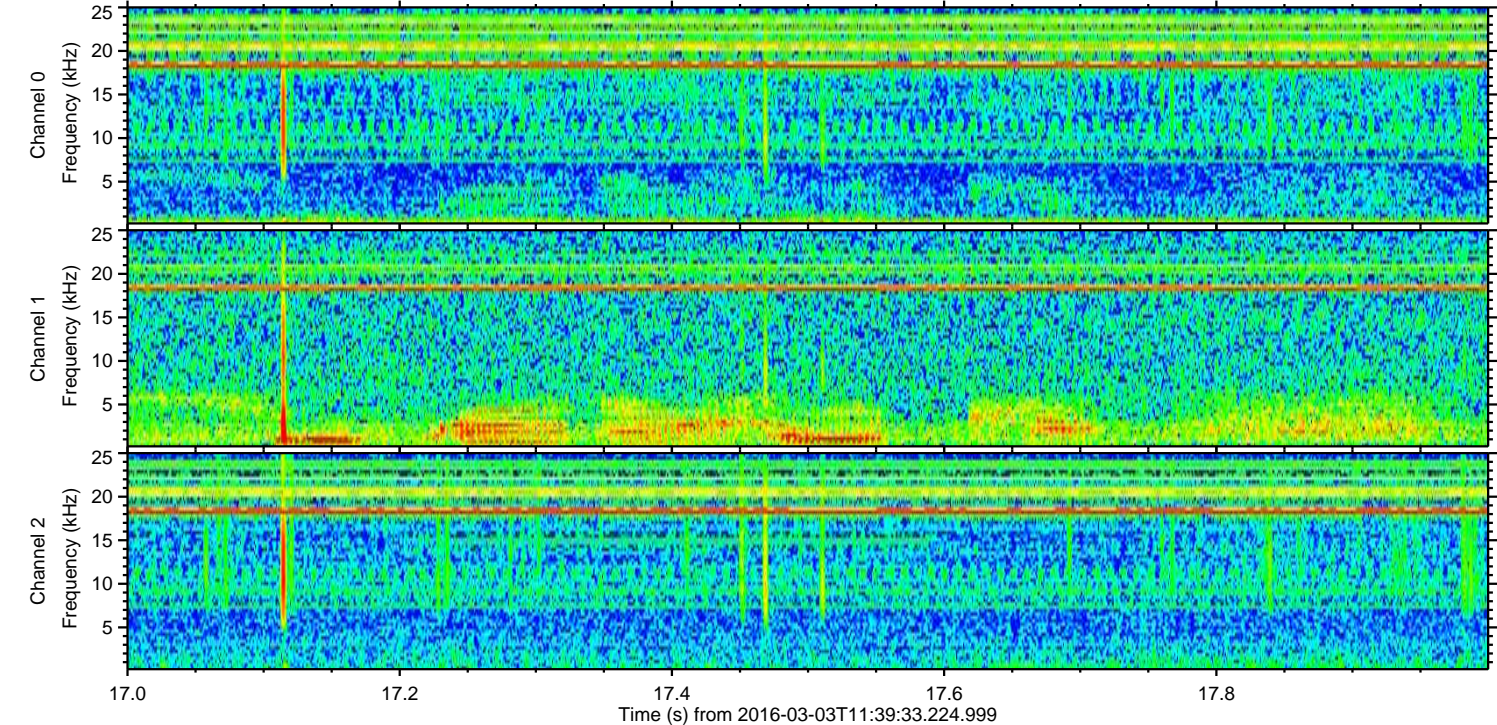
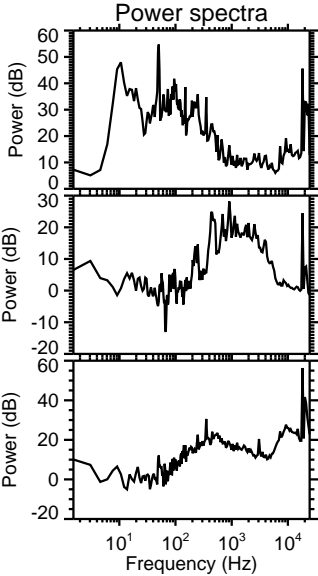
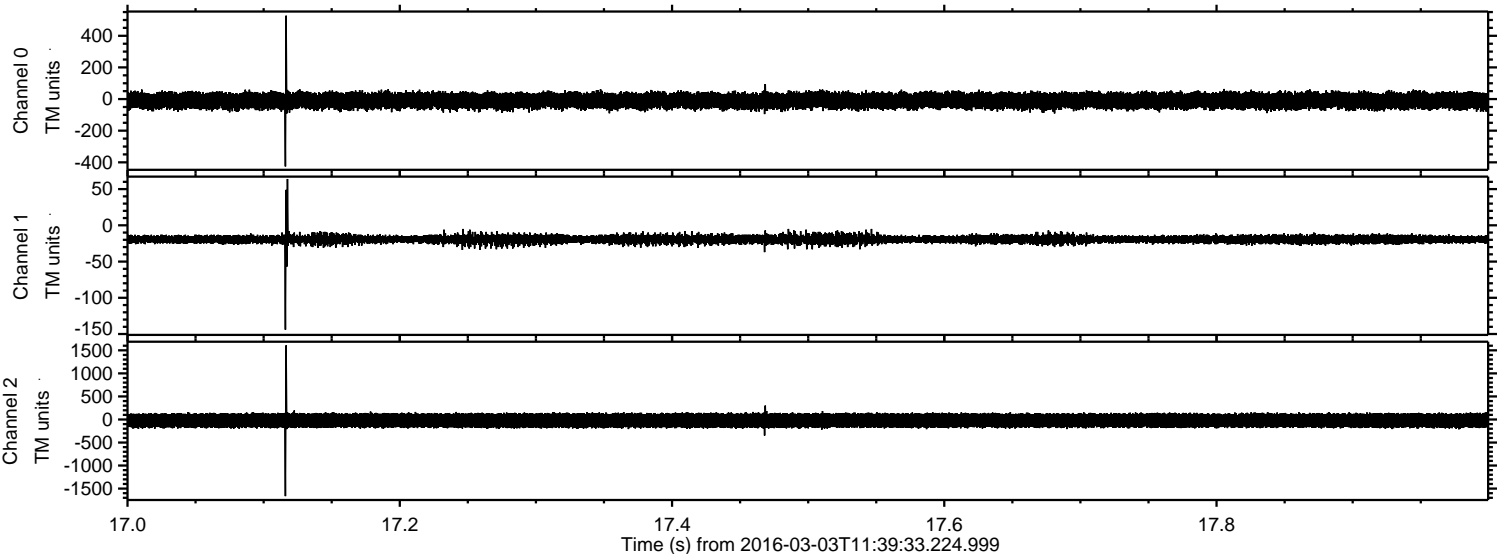

Channel 0
mn: -426
mx: 527
 μ : -10.2
 σ : 28.6

Channel 1
mn: -144
mx: 64
 μ : -19.2
 σ : 3.5

Channel 2
mn: -1664
mx: 1607
 μ : -22.2
 σ : 90.8

Processed Mon Apr 18 02:12:05 2016 by ELM ver.2012-10-06 from 001__elm20160303_113932__dat00.bin

