

ELMAVAN 3D WAVEFORMS (Measured data sampled at 50 kHz) 51000 packets of 144 samples from 2016-03-03T07:04:20.945.000.

Processed Mon Apr 18 01:15:06 2016 by ELM ver.2012-10-06 from 001__elm20160303_070419__dat00.bin

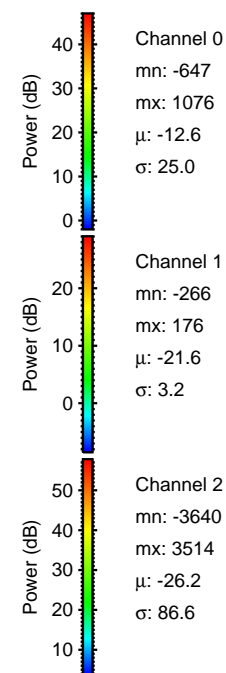
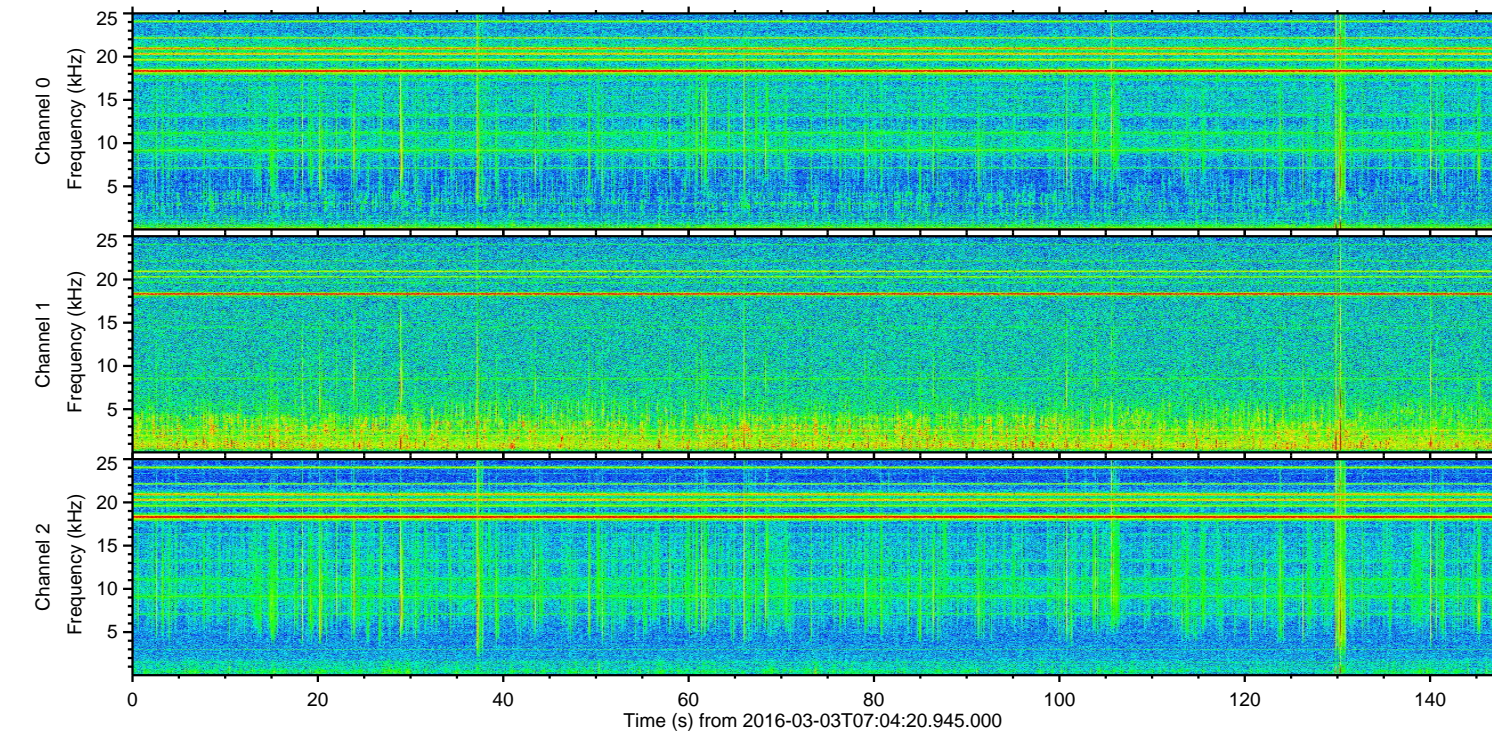
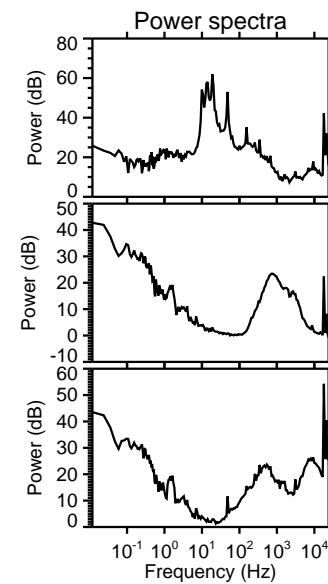
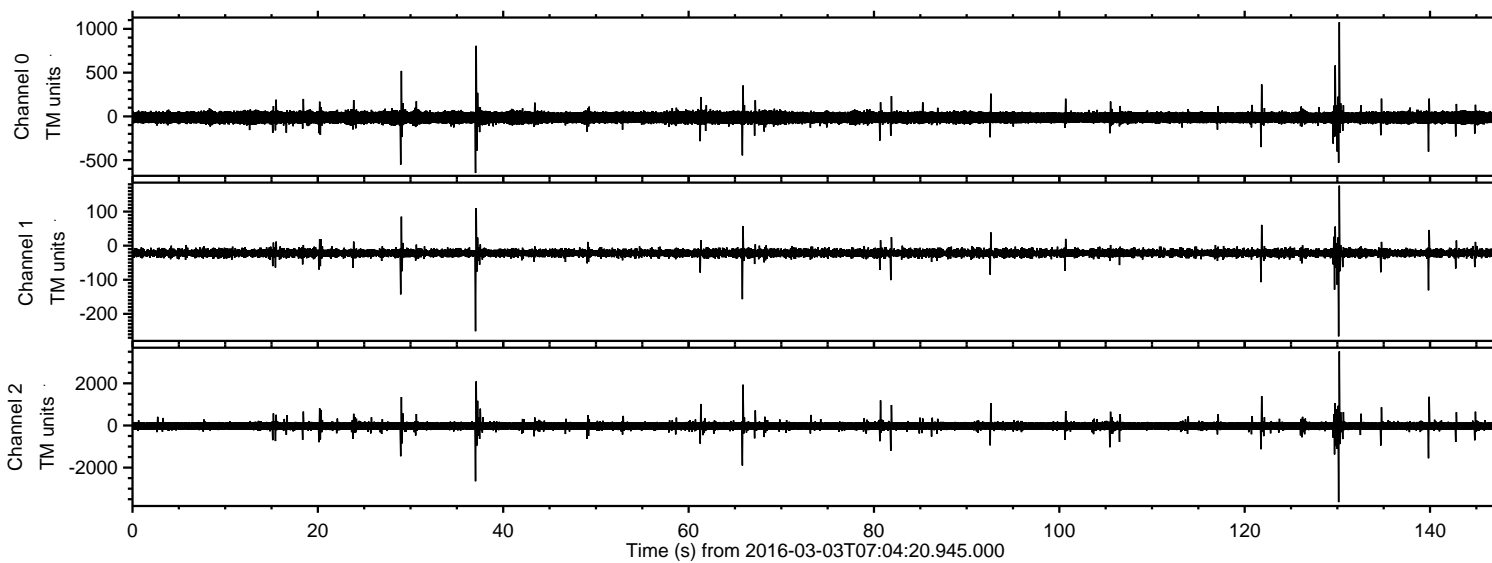

ELMAVAN 3D WAVEFORMS (Measured data sampled at 50 kHz) 51000 packets of 144 samples from 2016-03-03T07:04:20.945.000. Part 131/147

Processed Mon Apr 18 01:15:18 2016 by ELM ver.2012-10-06 from 001__elm20160303_070419__dat00.bin

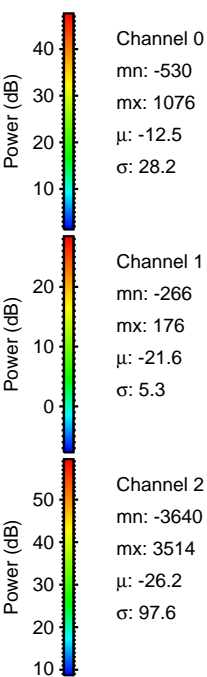
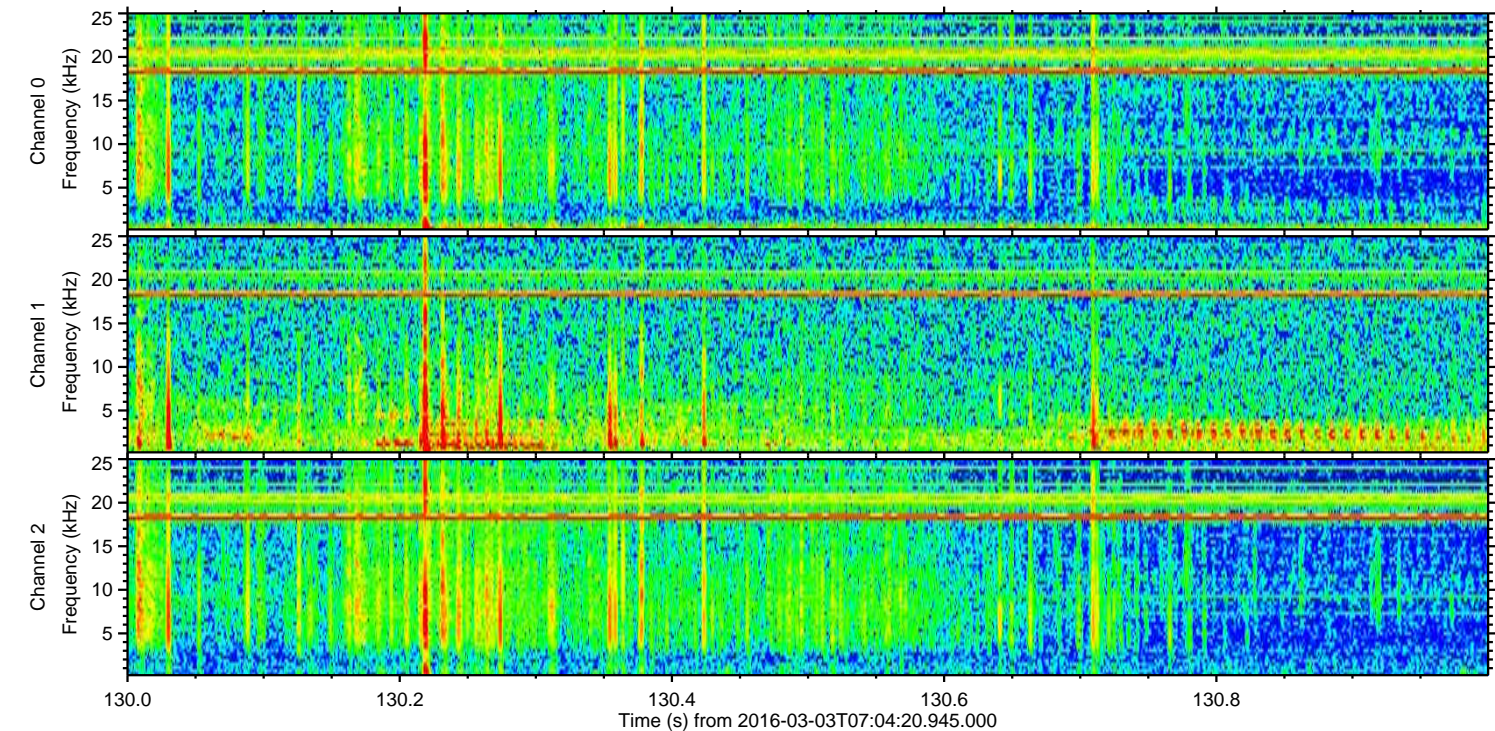
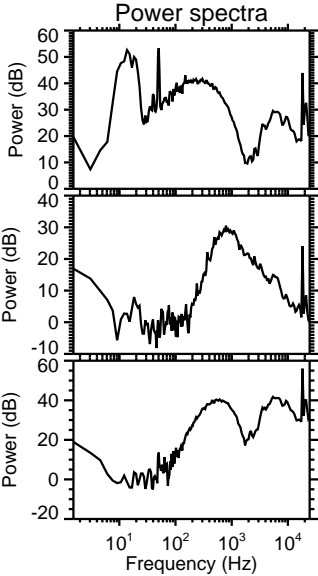
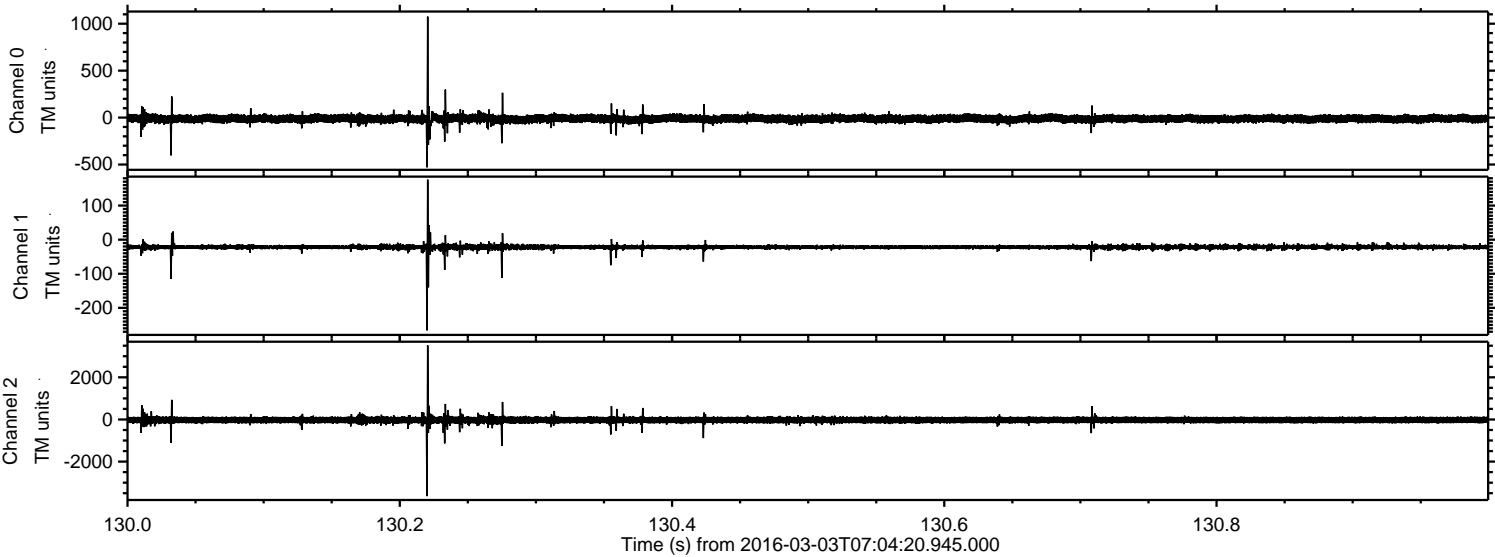

Processed Mon Apr 18 01:15:19 2016 by ELM ver.2012-10-06 from 001__elm20160303_070419__dat00.bin

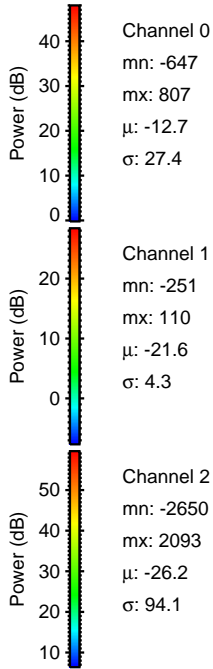
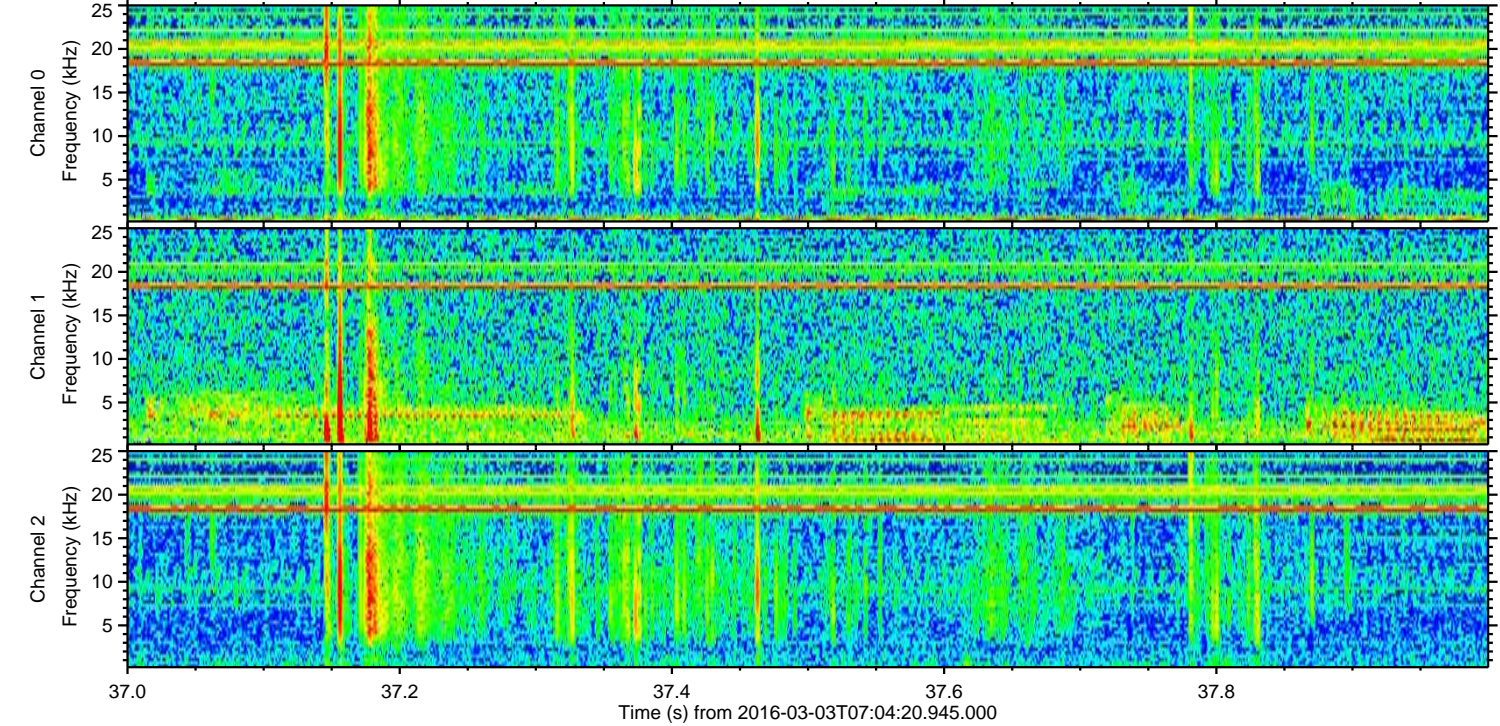
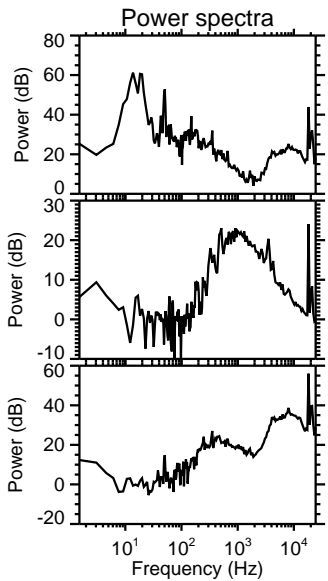
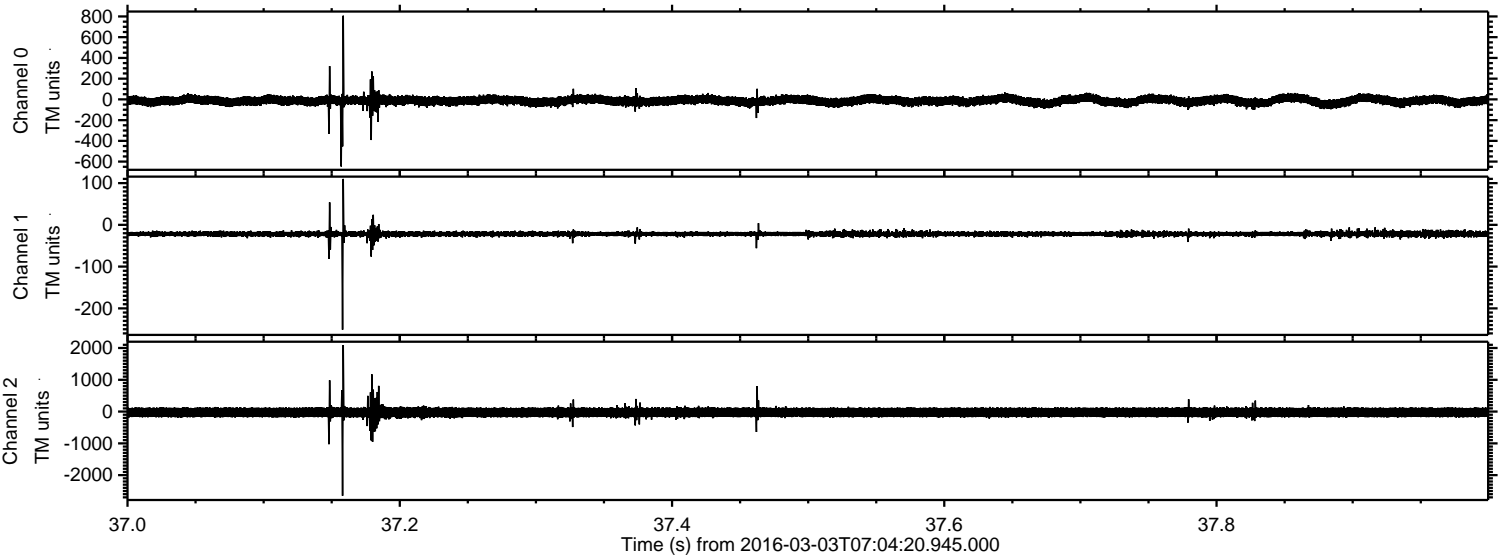

Processed Mon Apr 18 01:15:20 2016 by ELM ver.2012-10-06 from 001__elm20160303_070419__dat00.bin

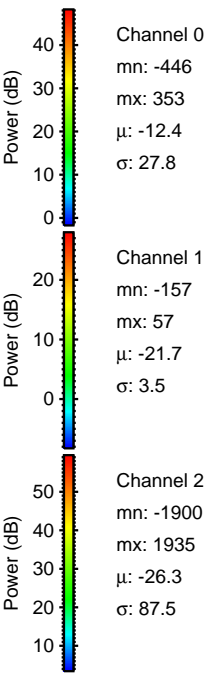
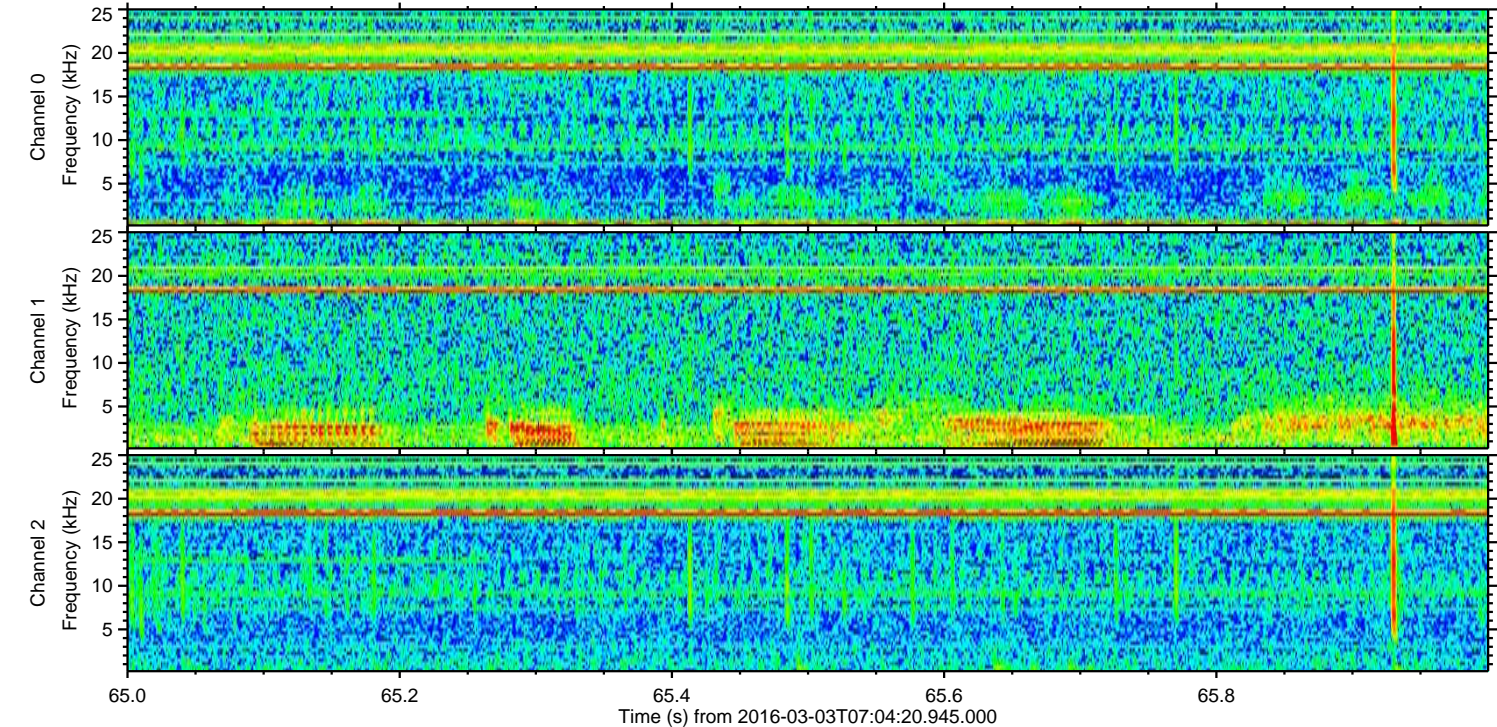
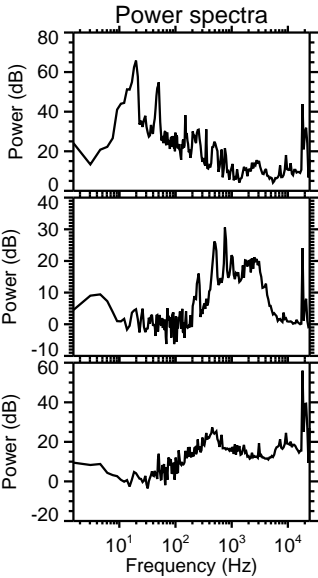
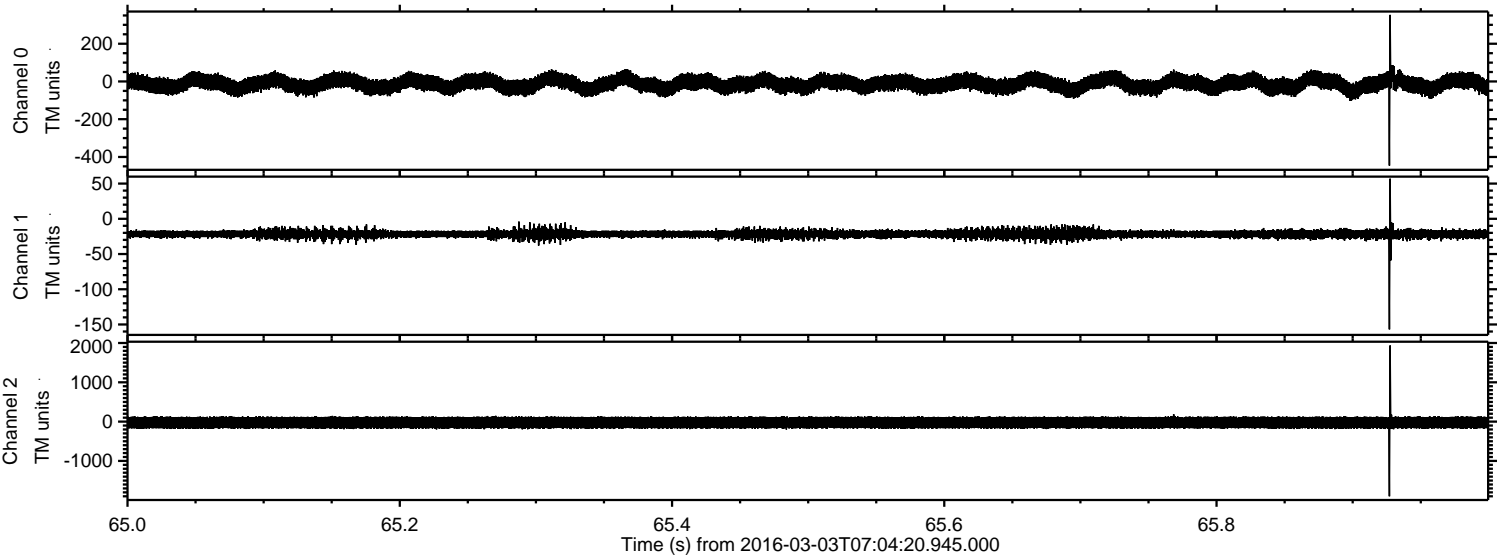

ELMAVAN 3D WAVEFORMS (Measured data sampled at 50 kHz) 51000 packets of 144 samples from 2016-03-03T07:04:20.945.000. Part 140/147

Processed Mon Apr 18 01:15:21 2016 by ELM ver.2012-10-06 from 001__elm20160303_070419__dat00.bin

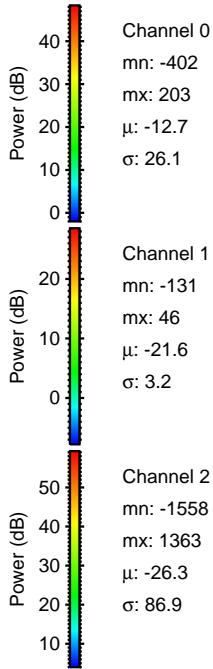
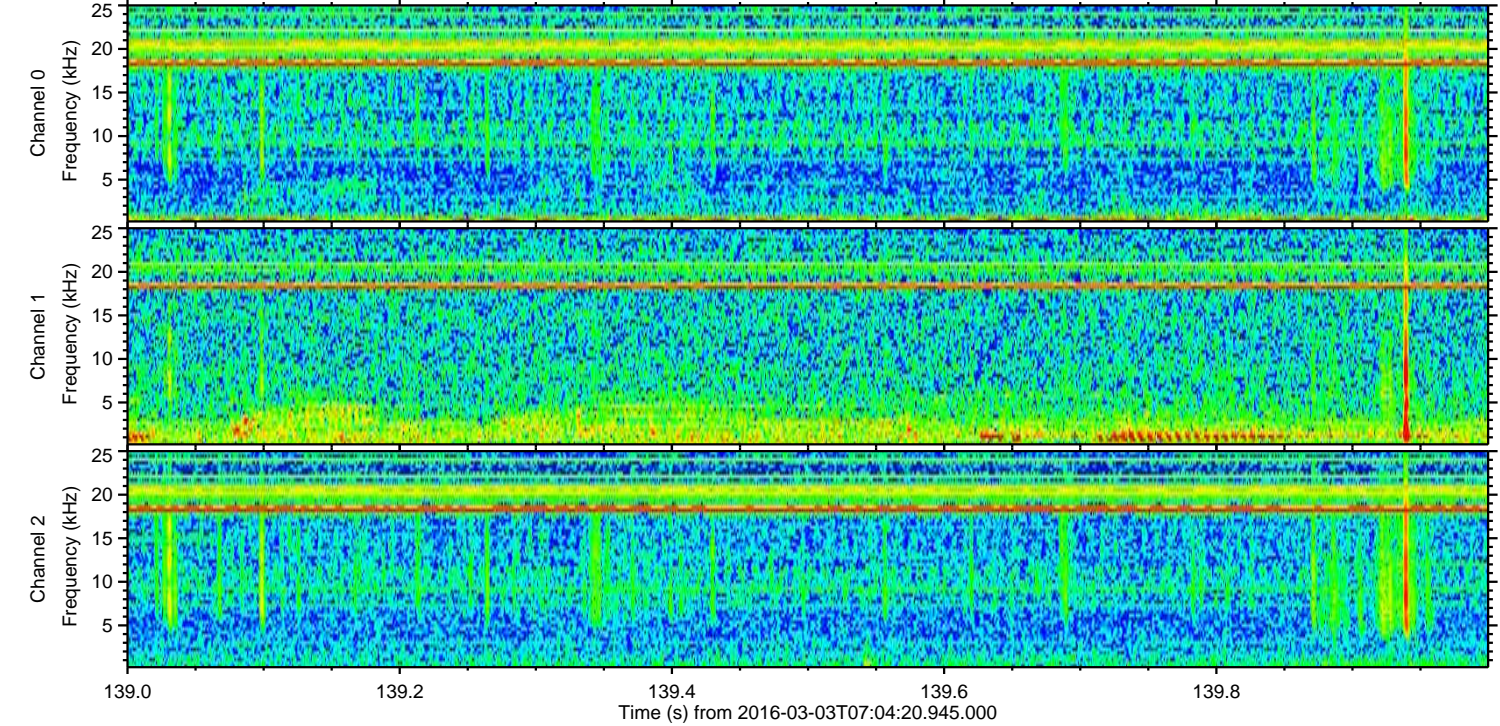
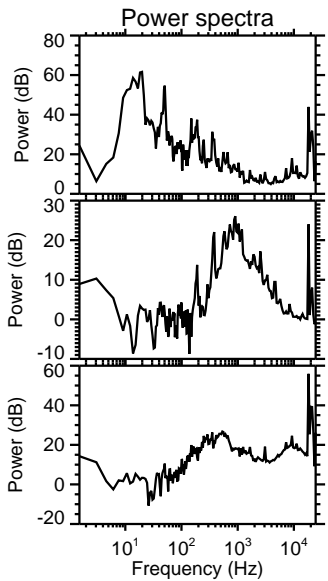
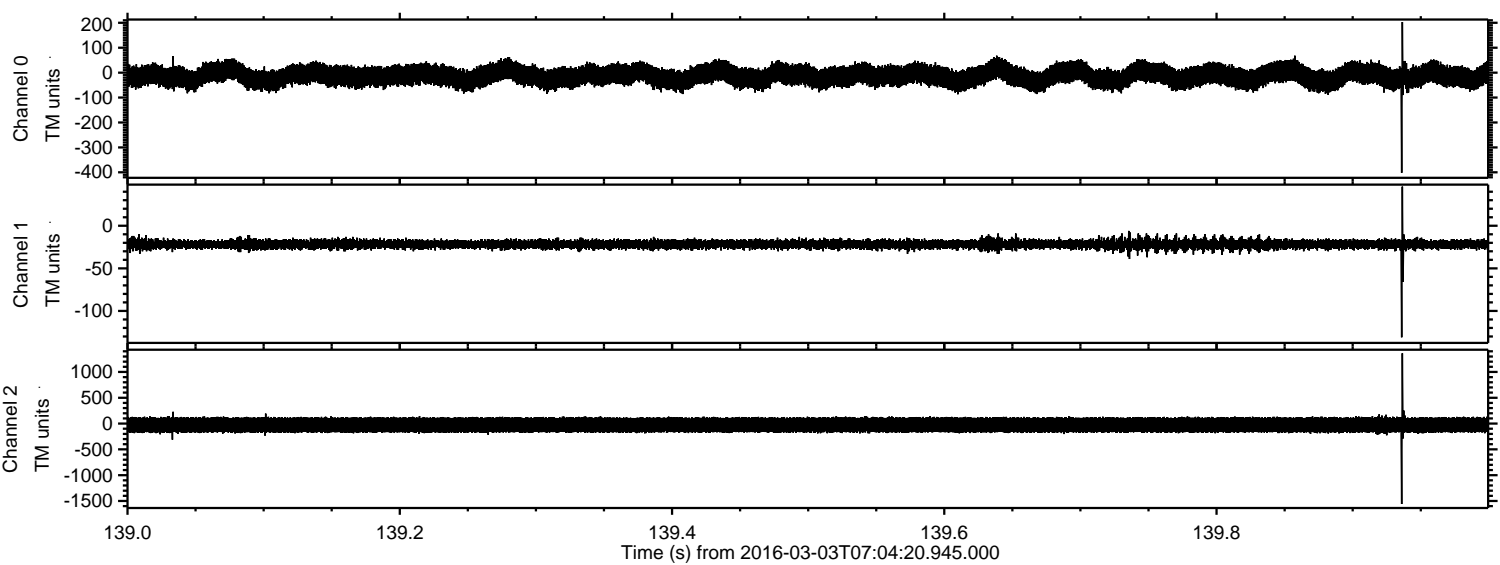

Processed Mon Apr 18 01:15:22 2016 by ELM ver.2012-10-06 from 001__elm20160303_070419__dat00.bin

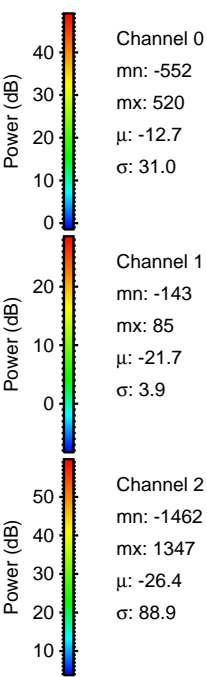
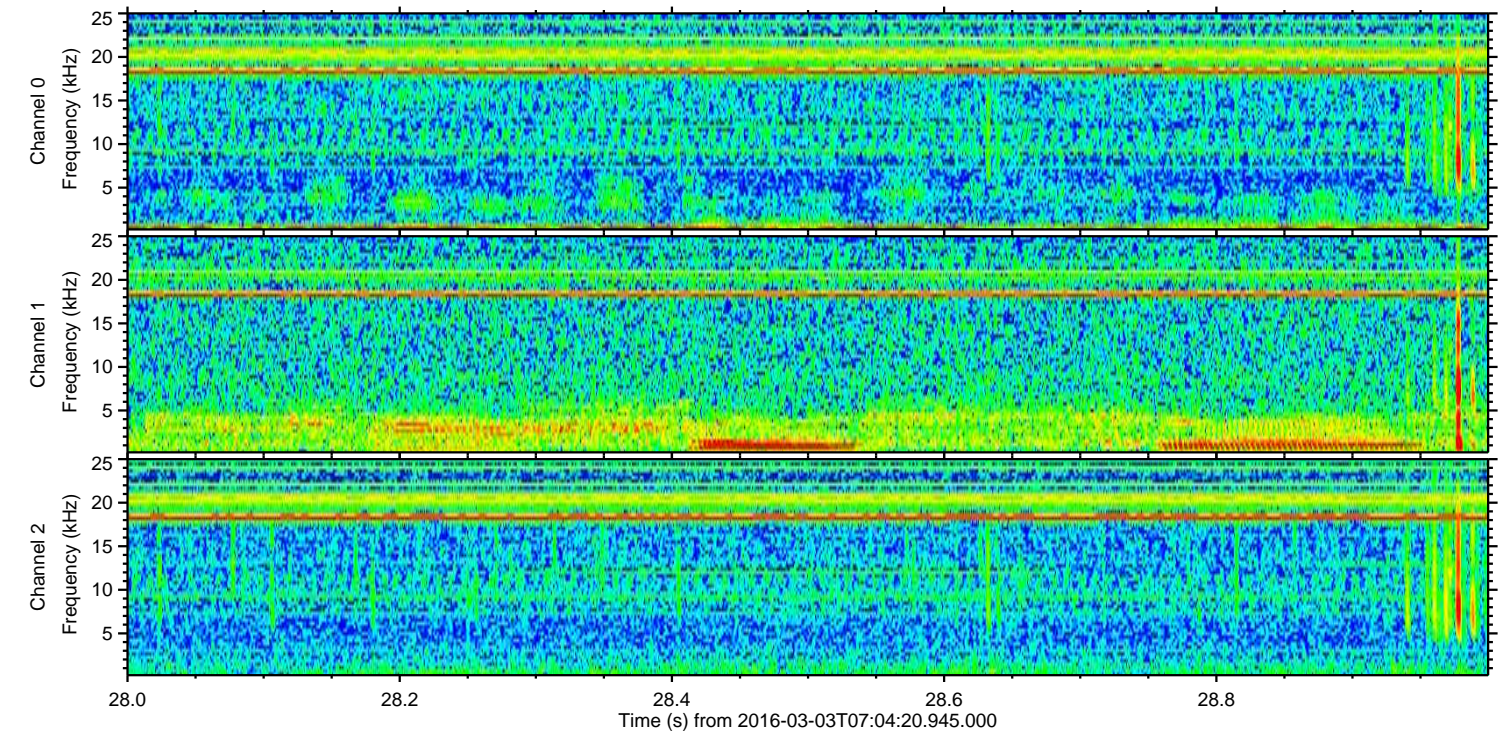
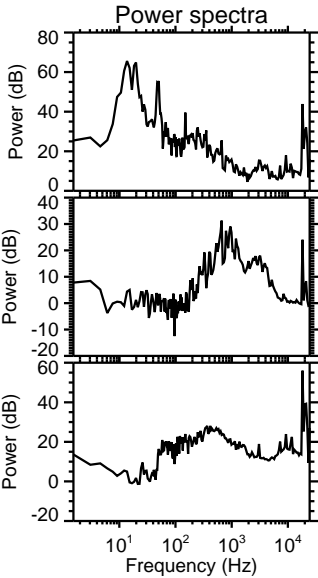
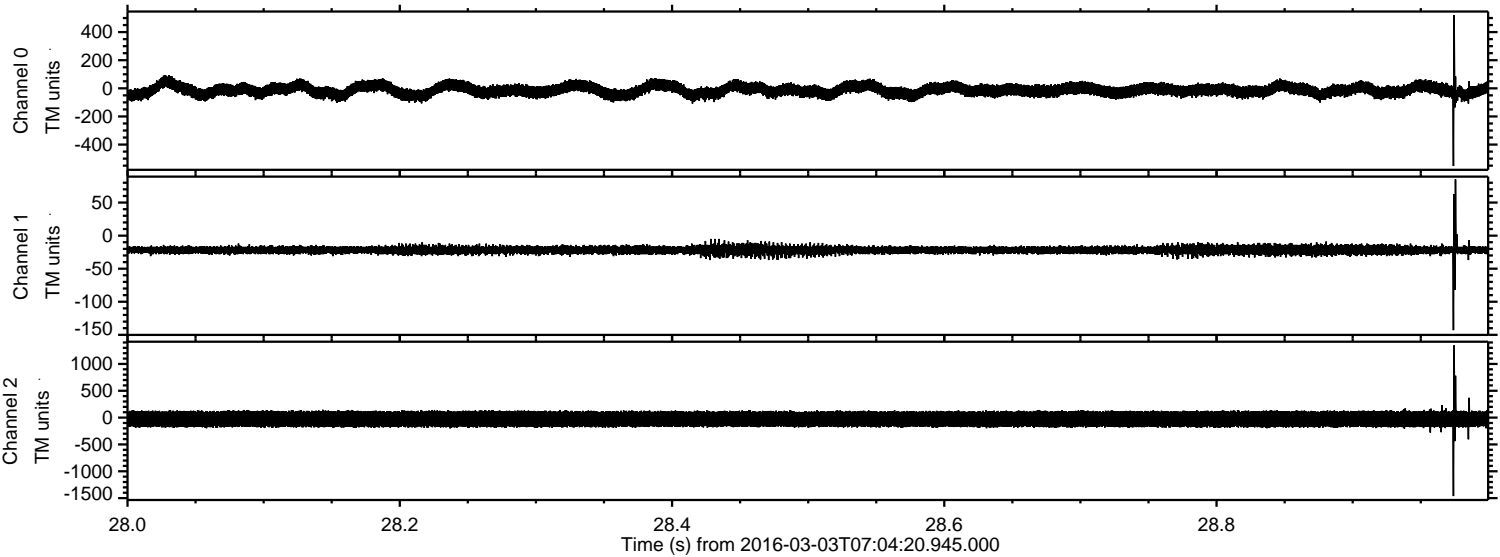

ELMAVAN 3D WAVEFORMS (Measured data sampled at 50 kHz) 51000 packets of 144 samples from 2016-03-03T07:04:20.945.000. Part 122/147

Processed Mon Apr 18 01:15:23 2016 by ELM ver.2012-10-06 from 001__elm20160303_070419__dat00.bin

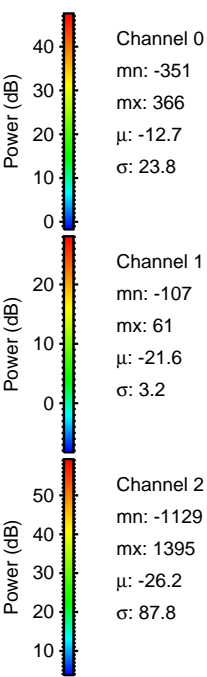
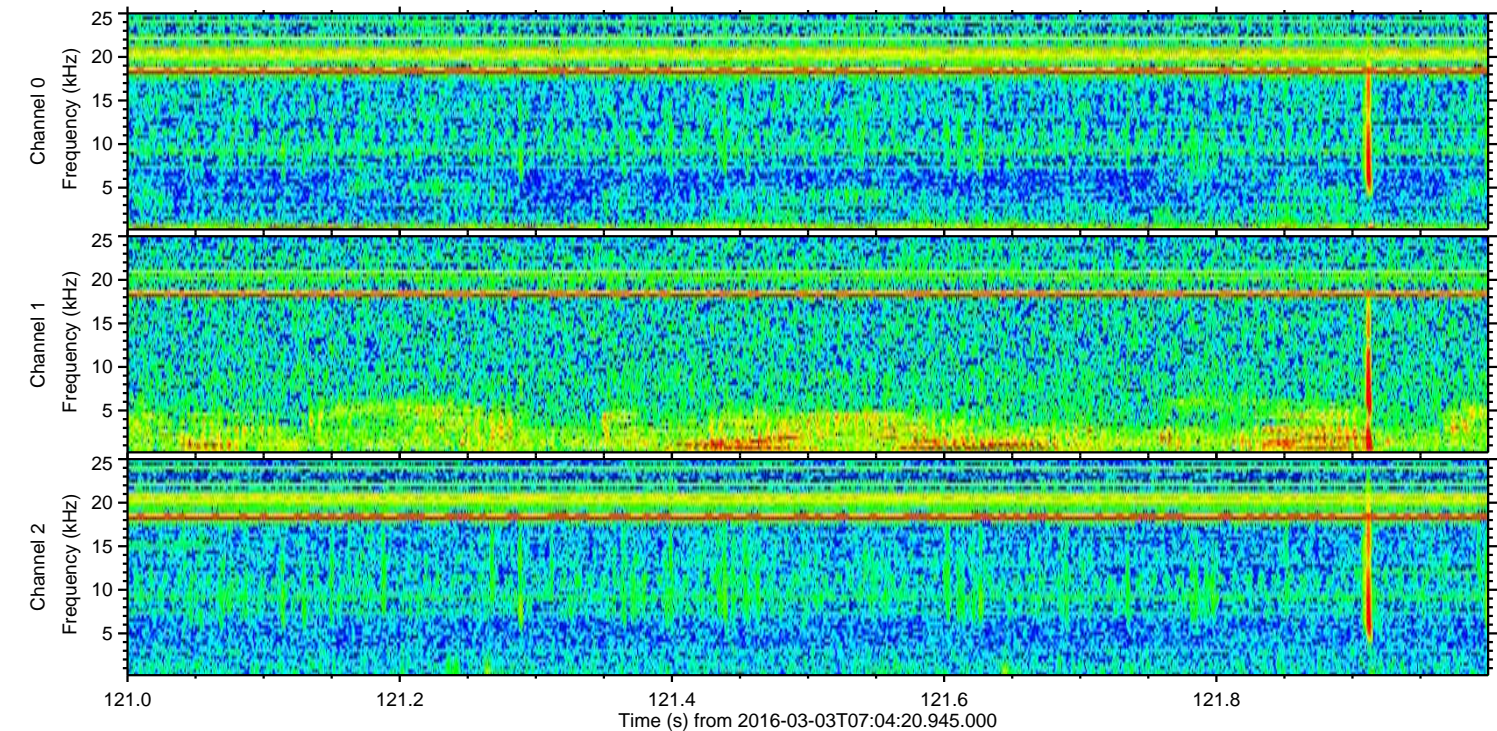
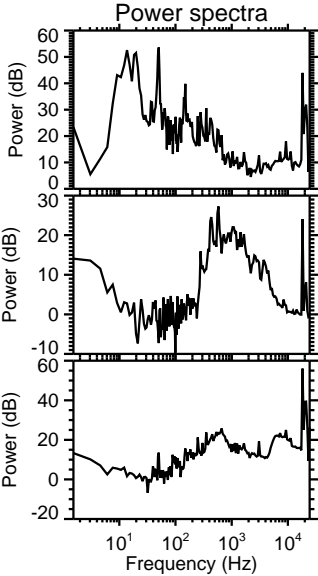
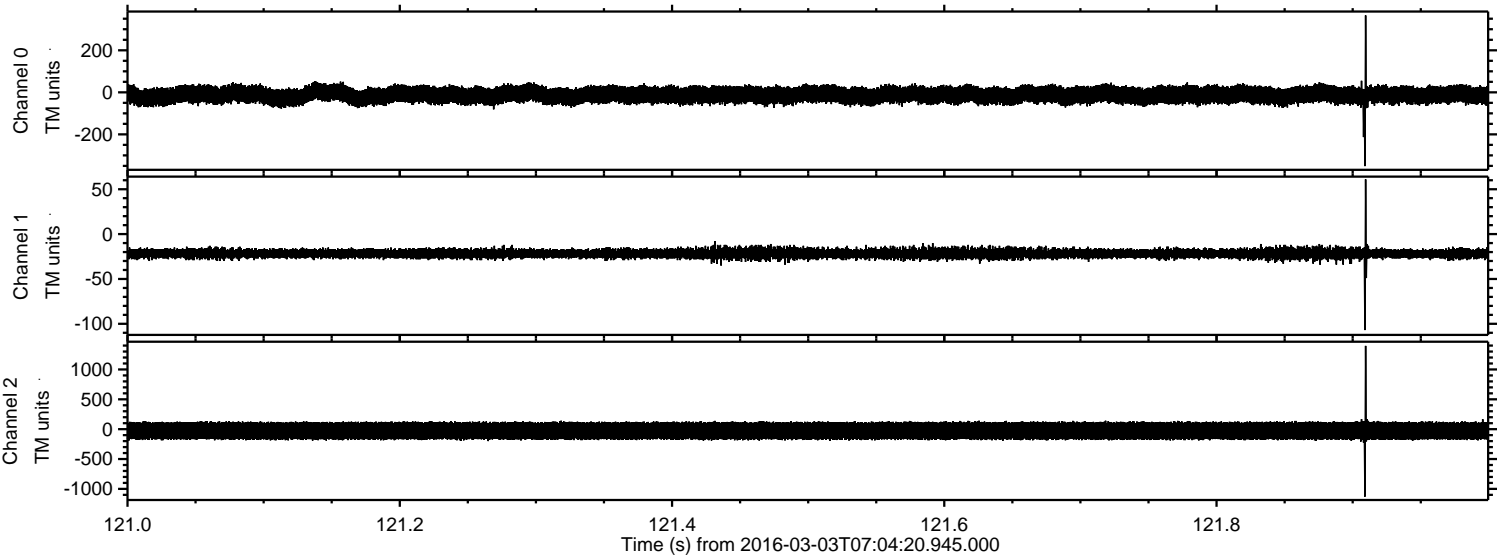

ELMAVAN 3D WAVEFORMS (Measured data sampled at 50 kHz) 51000 packets of 144 samples from 2016-03-03T07:04:20.945.000. Part 130/147

Processed Mon Apr 18 01:15:24 2016 by ELM ver.2012-10-06 from 001__elm20160303_070419__dat00.bin

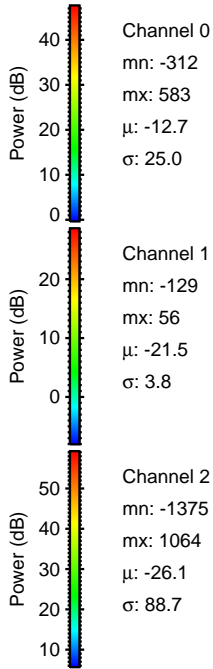
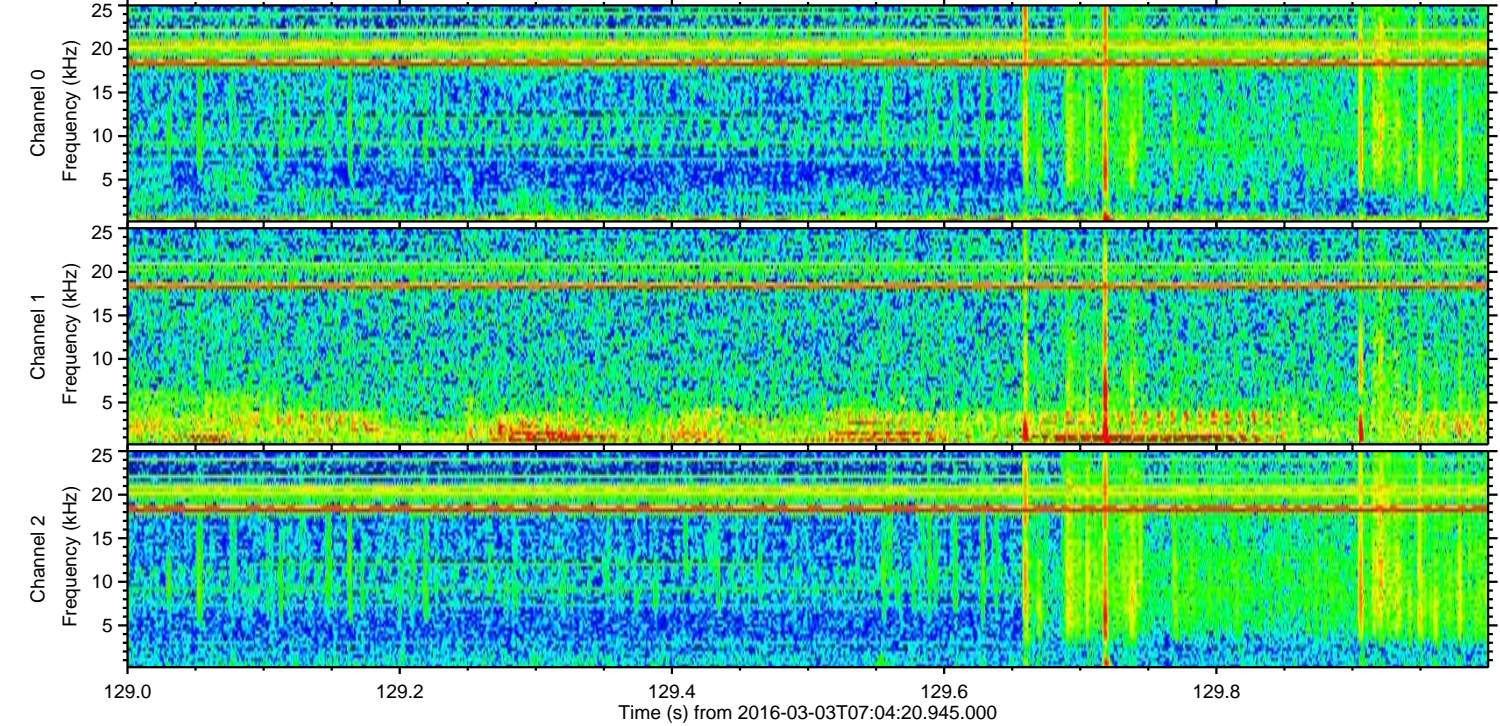
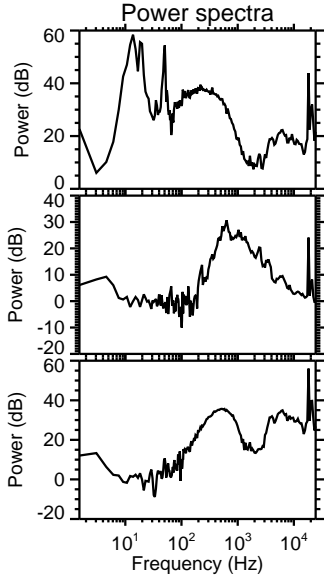
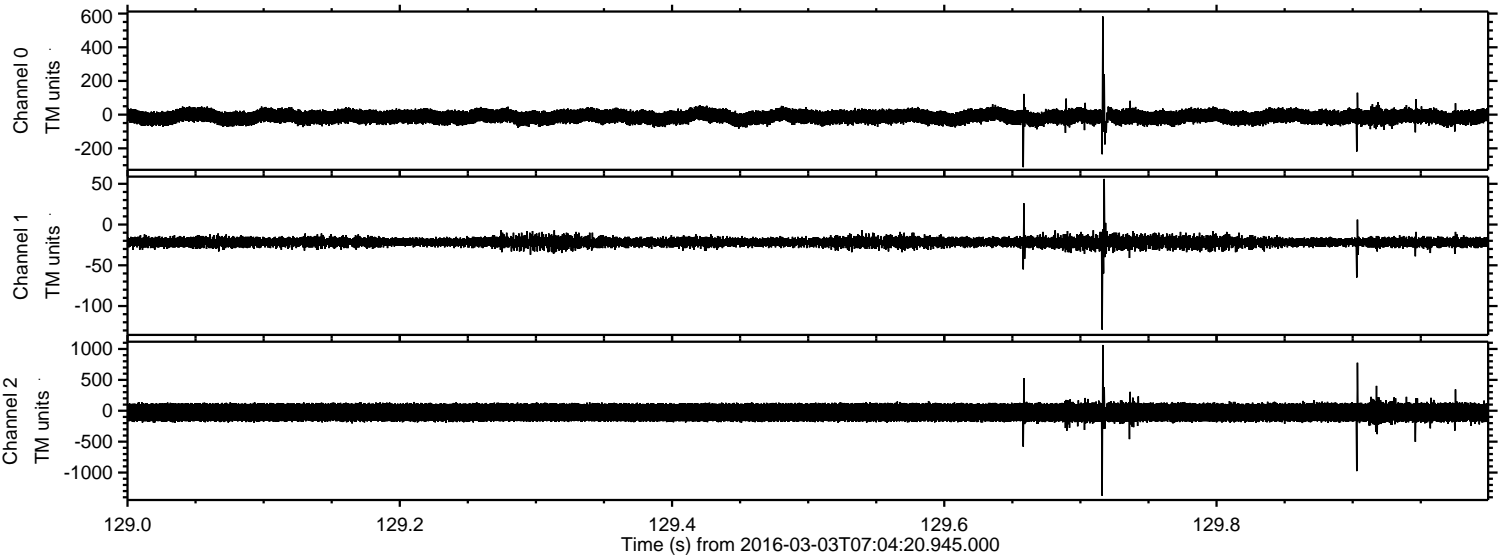

Processed Mon Apr 18 01:15:25 2016 by ELM ver.2012-10-06 from 001__elm20160303_070419__dat00.bin

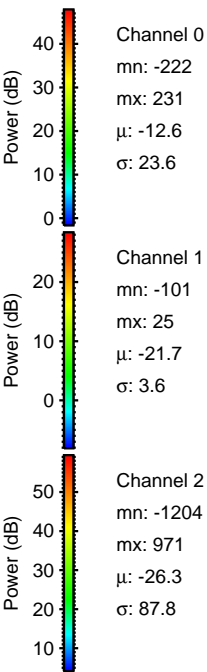
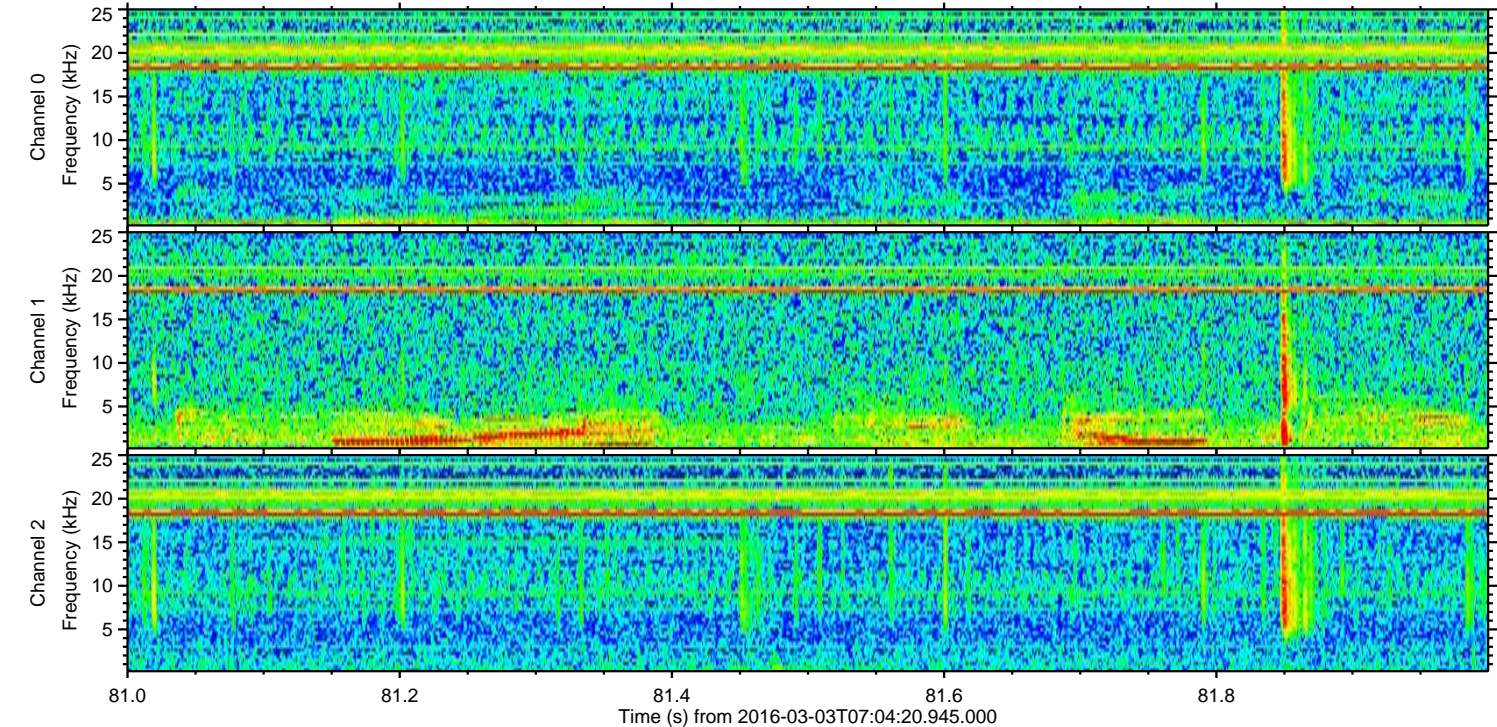
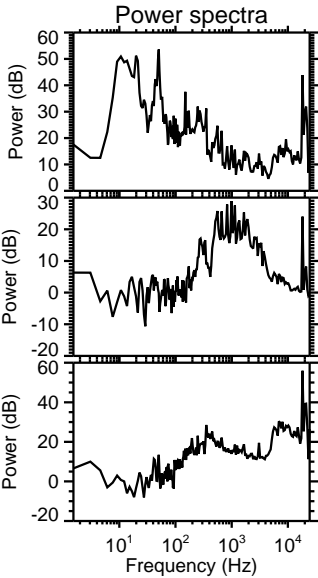
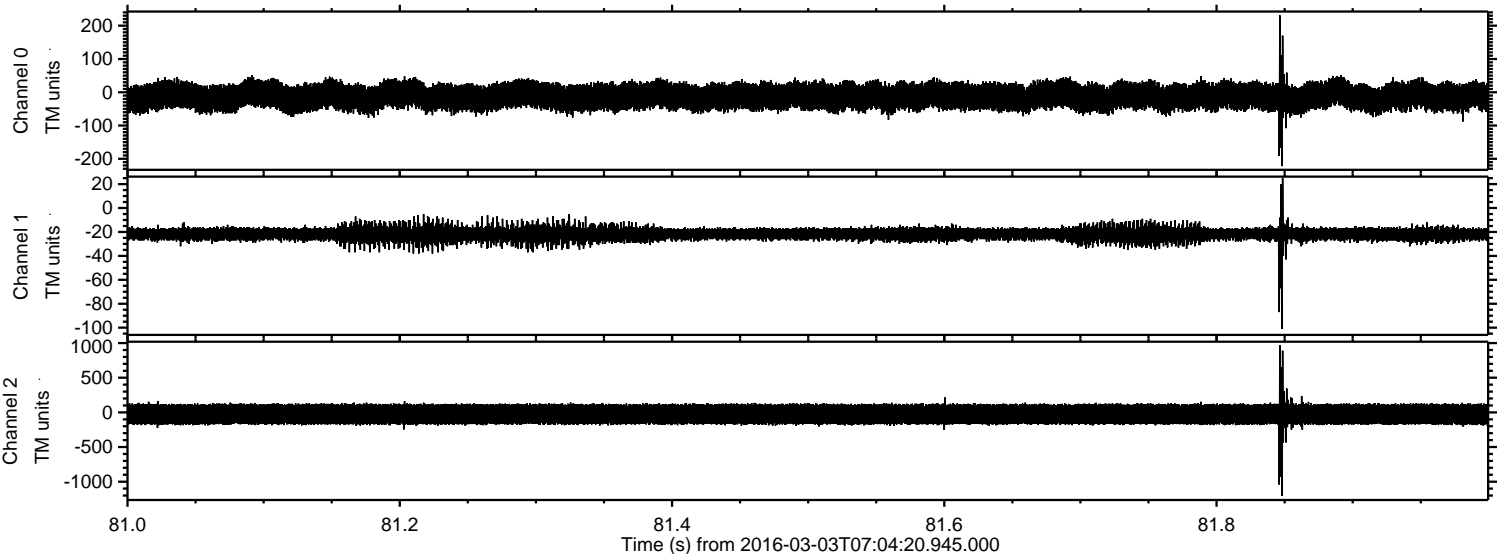

Processed Mon Apr 18 01:15:26 2016 by ELM ver.2012-10-06 from 001__elm20160303_070419__dat00.bin

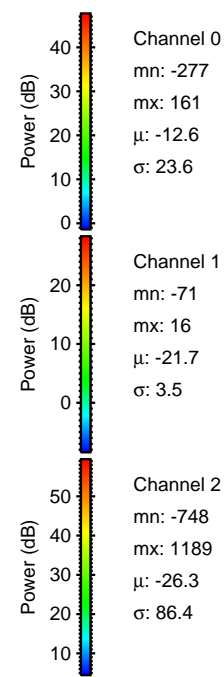
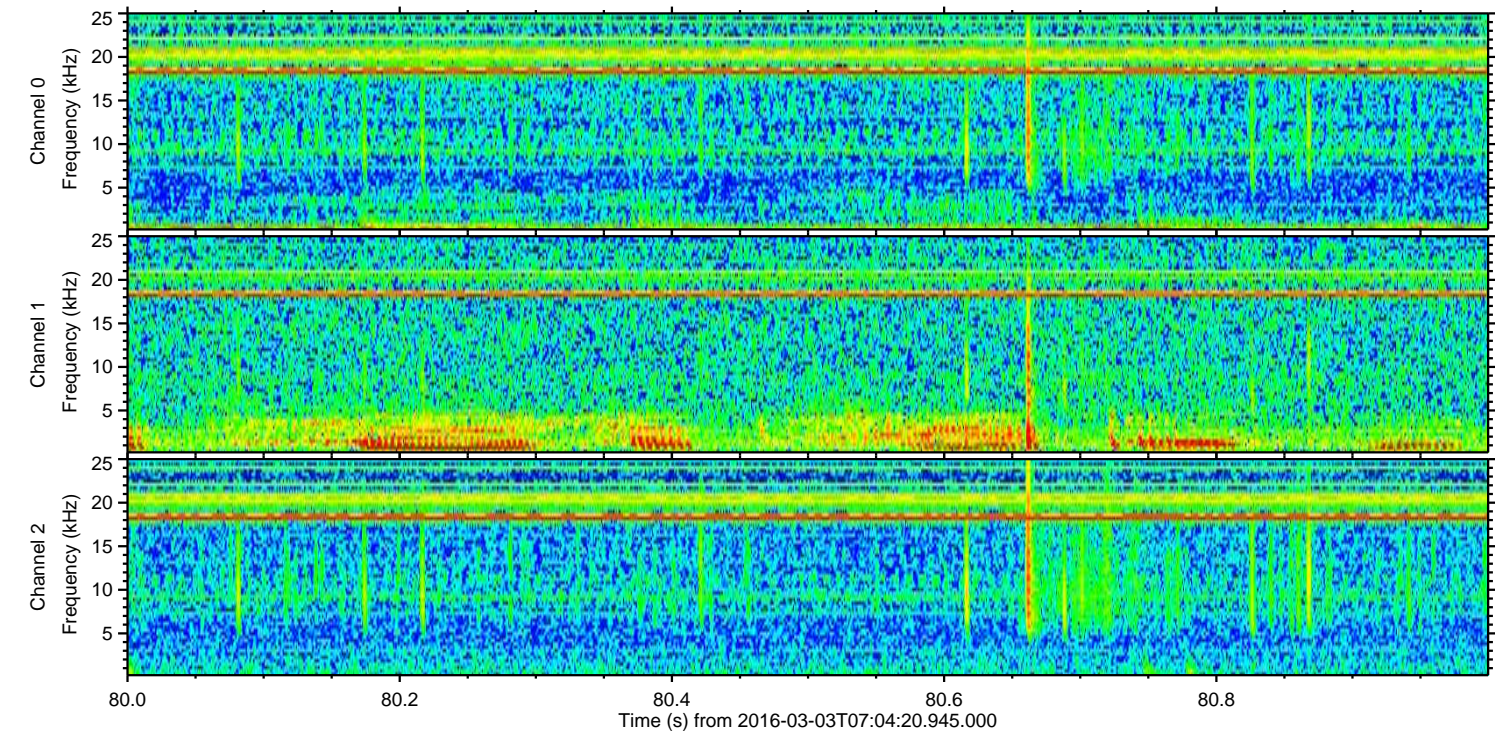
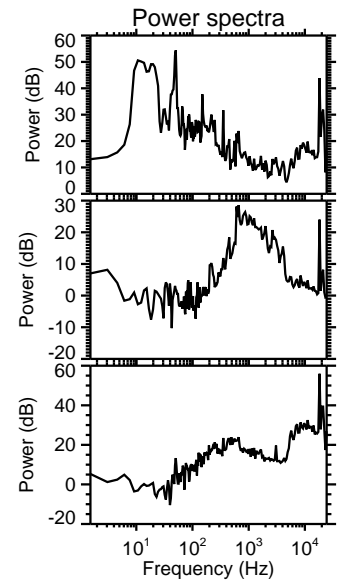
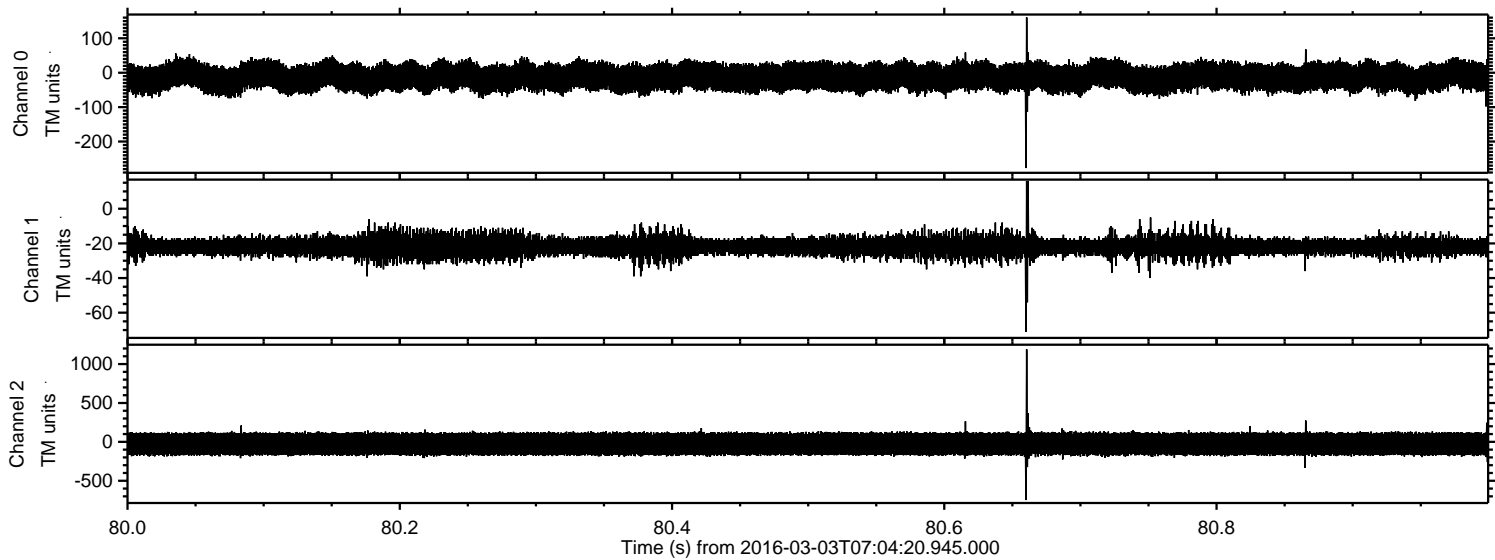

Processed Mon Apr 18 01:15:27 2016 by ELM ver.2012-10-06 from 001__elm20160303_070419__dat00.bin

