

ELMAVAN 3D WAVEFORMS (Measured data sampled at 50 kHz) 51000 packets of 144 samples from 2016-03-03T00:09:02.521.000.

Processed Sun Apr 17 23:49:17 2016 by ELM ver.2012-10-06 from 001__elm20160303_000901__dat00.bin

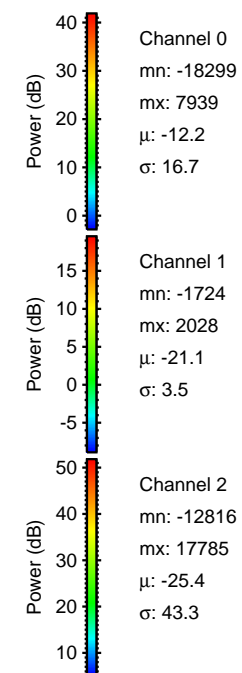
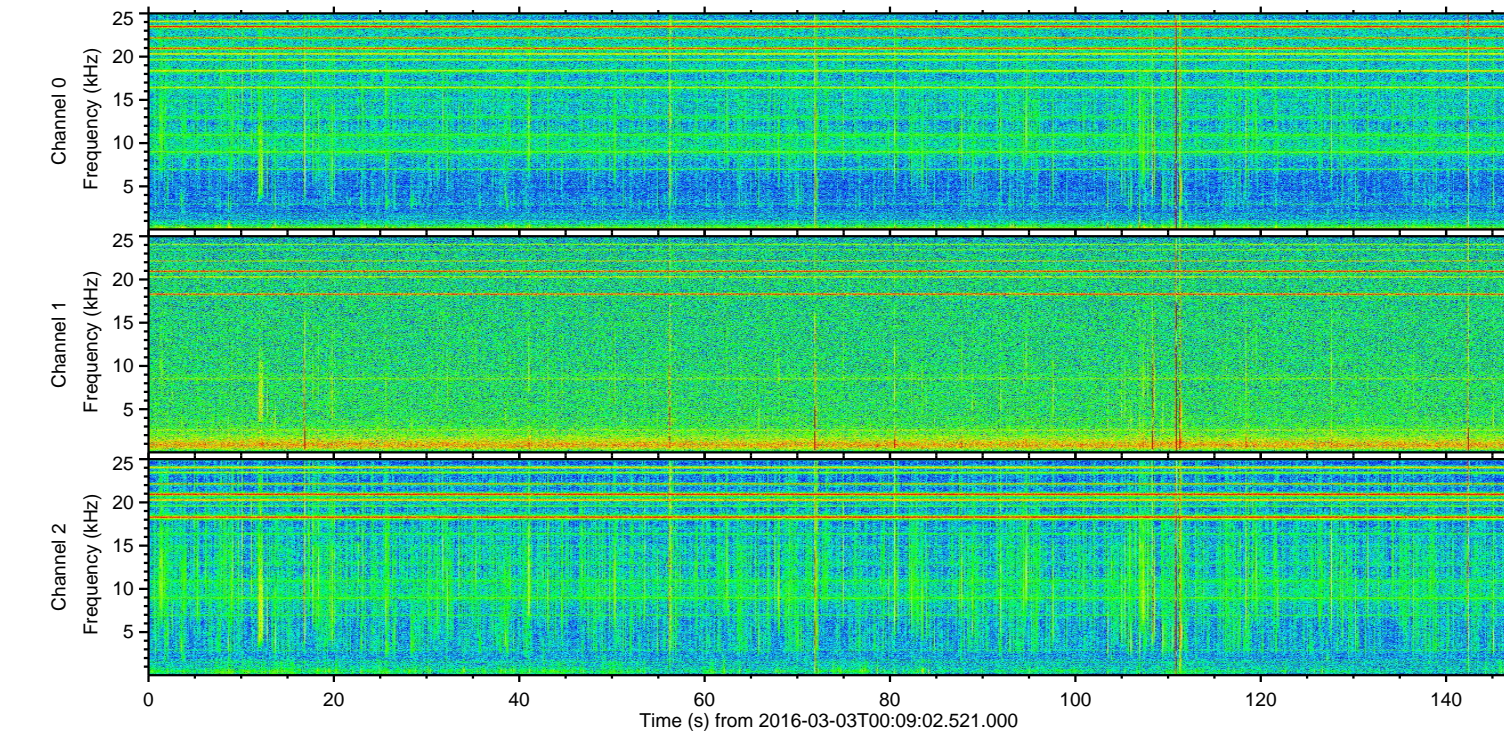
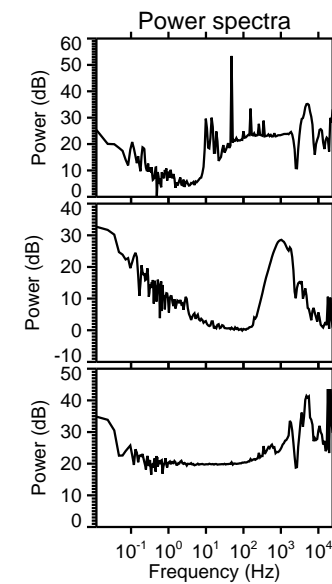
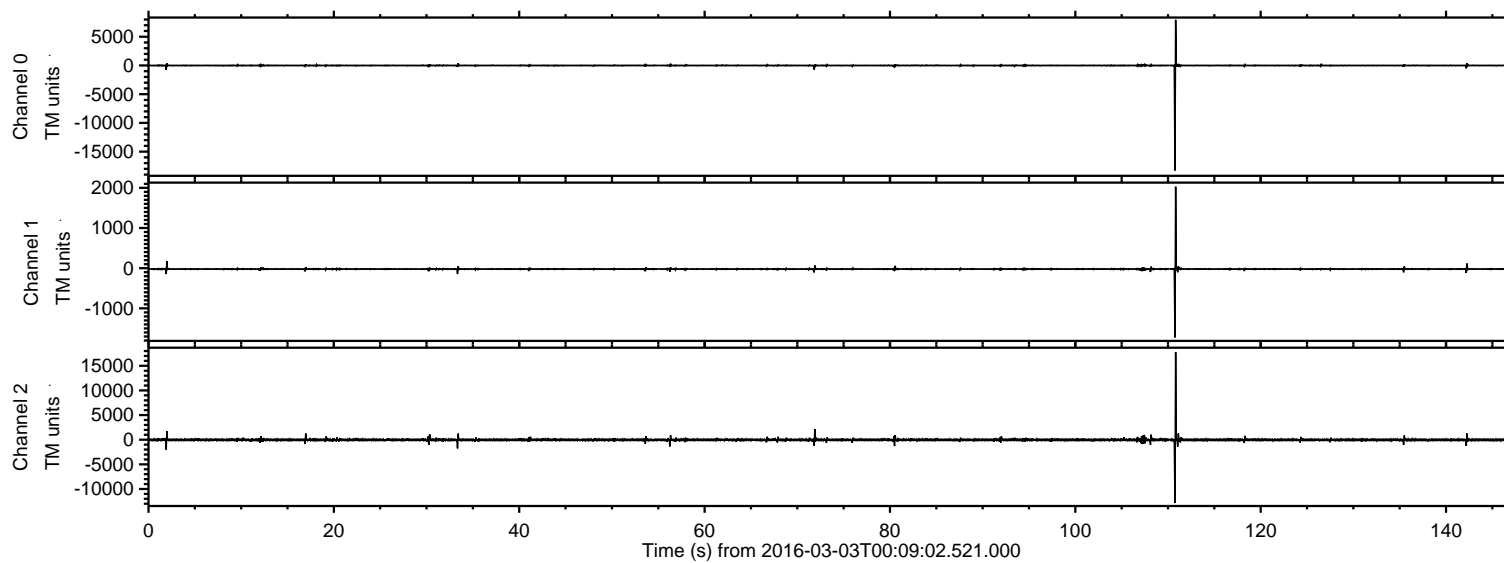

ELMAVAN 3D WAVEFORMS (Measured data sampled at 50 kHz) 51000 packets of 144 samples from 2016-03-03T00:09:02.521.000. Part 111/147

Processed Sun Apr 17 23:49:29 2016 by ELM ver.2012-10-06 from 001__elm20160303_000901__dat00.bin

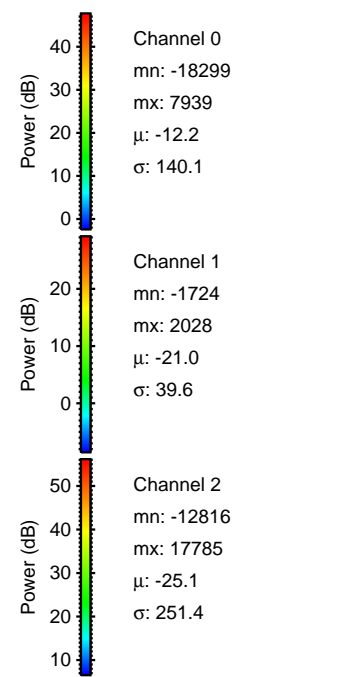
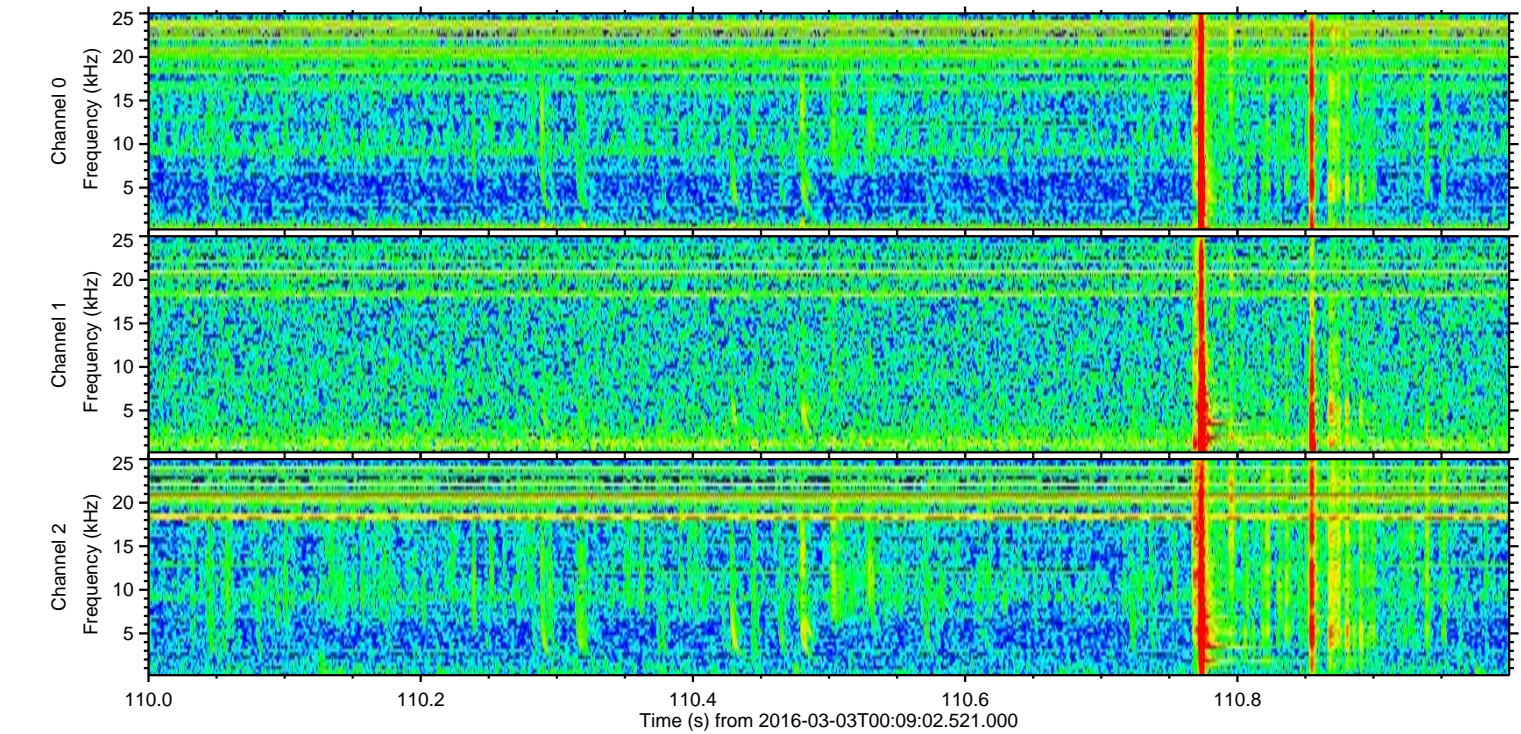
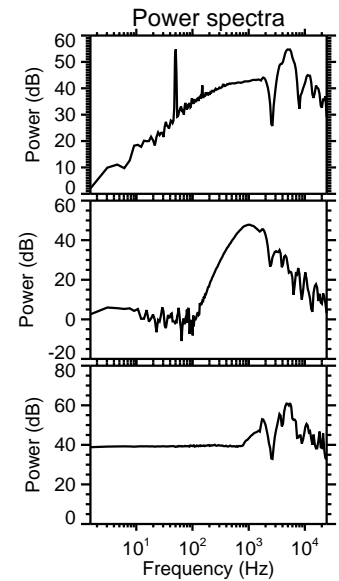
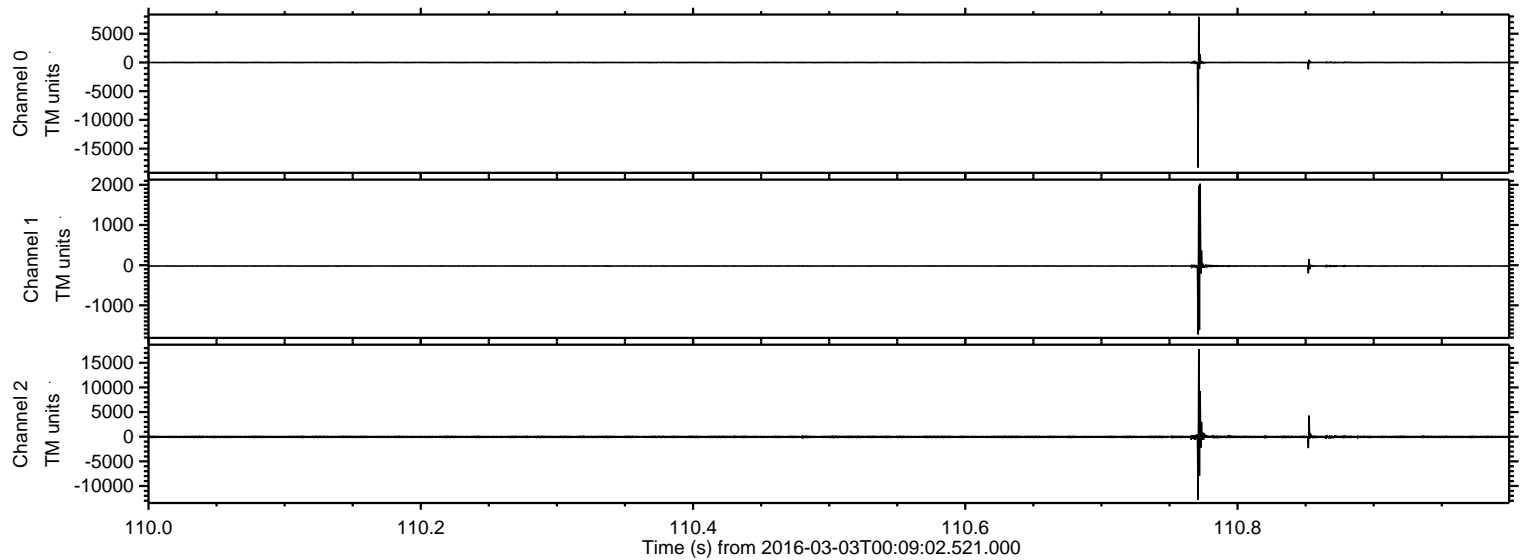

Processed Sun Apr 17 23:49:30 2016 by ELM ver.2012-10-06 from 001__elm20160303_000901__dat00.bin

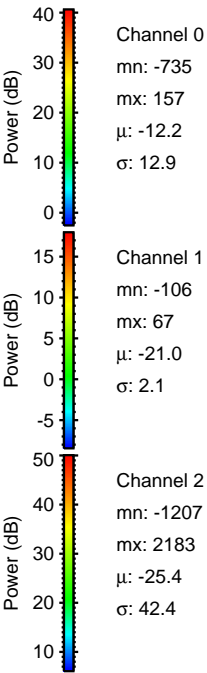
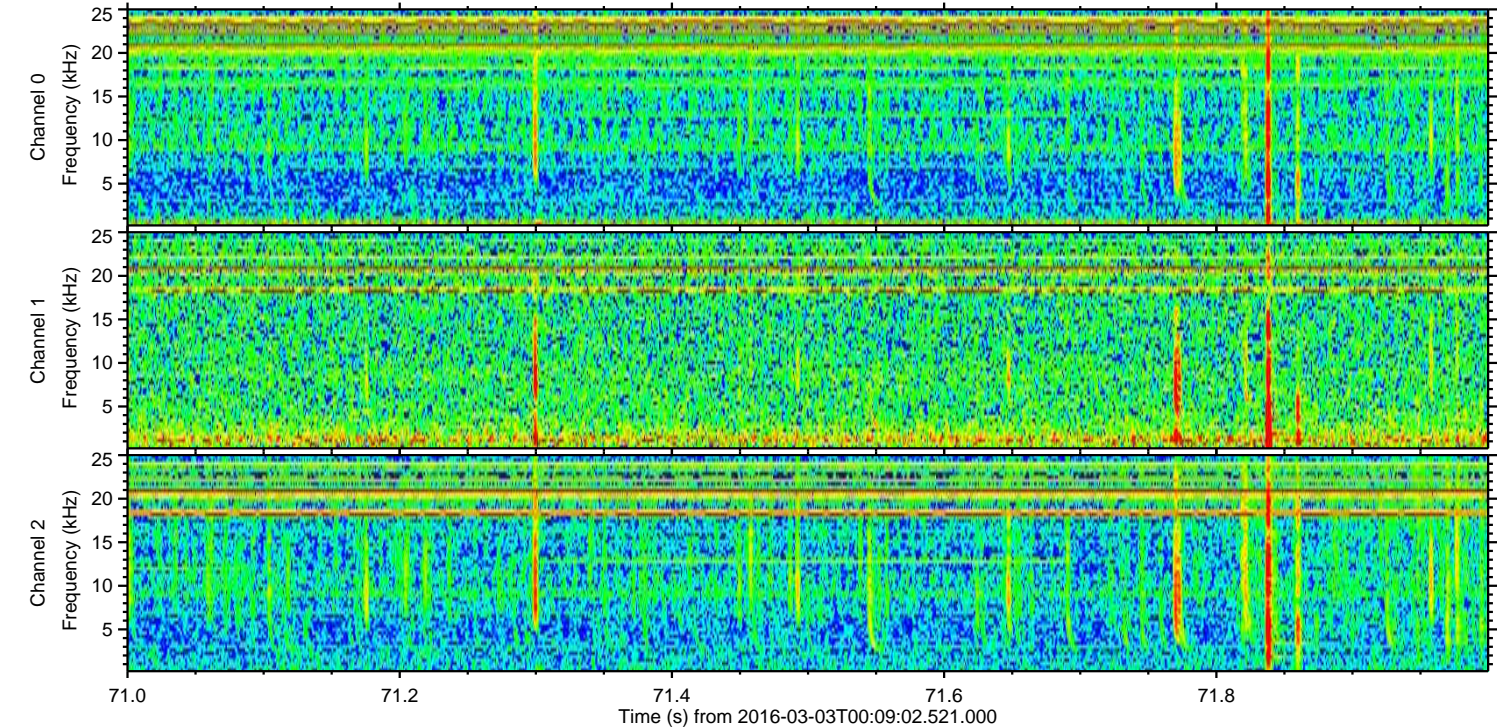
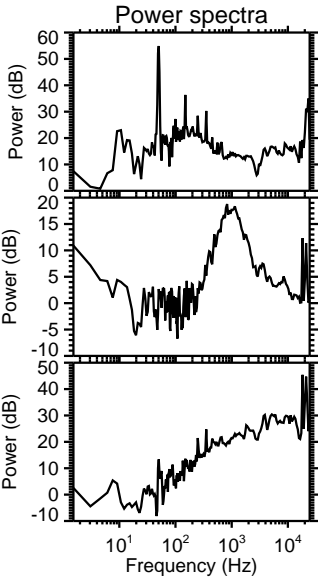
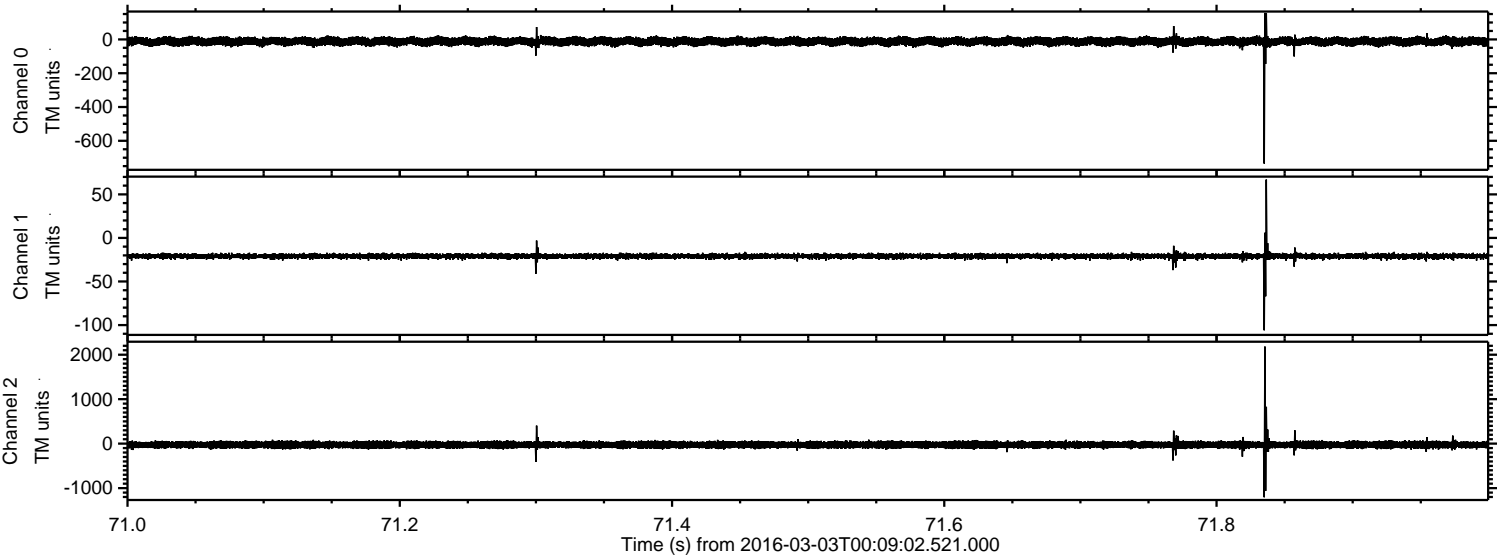

Processed Sun Apr 17 23:49:31 2016 by ELM ver.2012-10-06 from 001__elm20160303_000901__dat00.bin

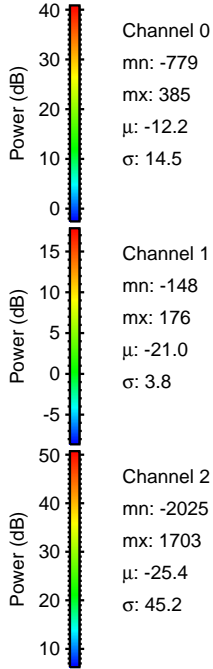
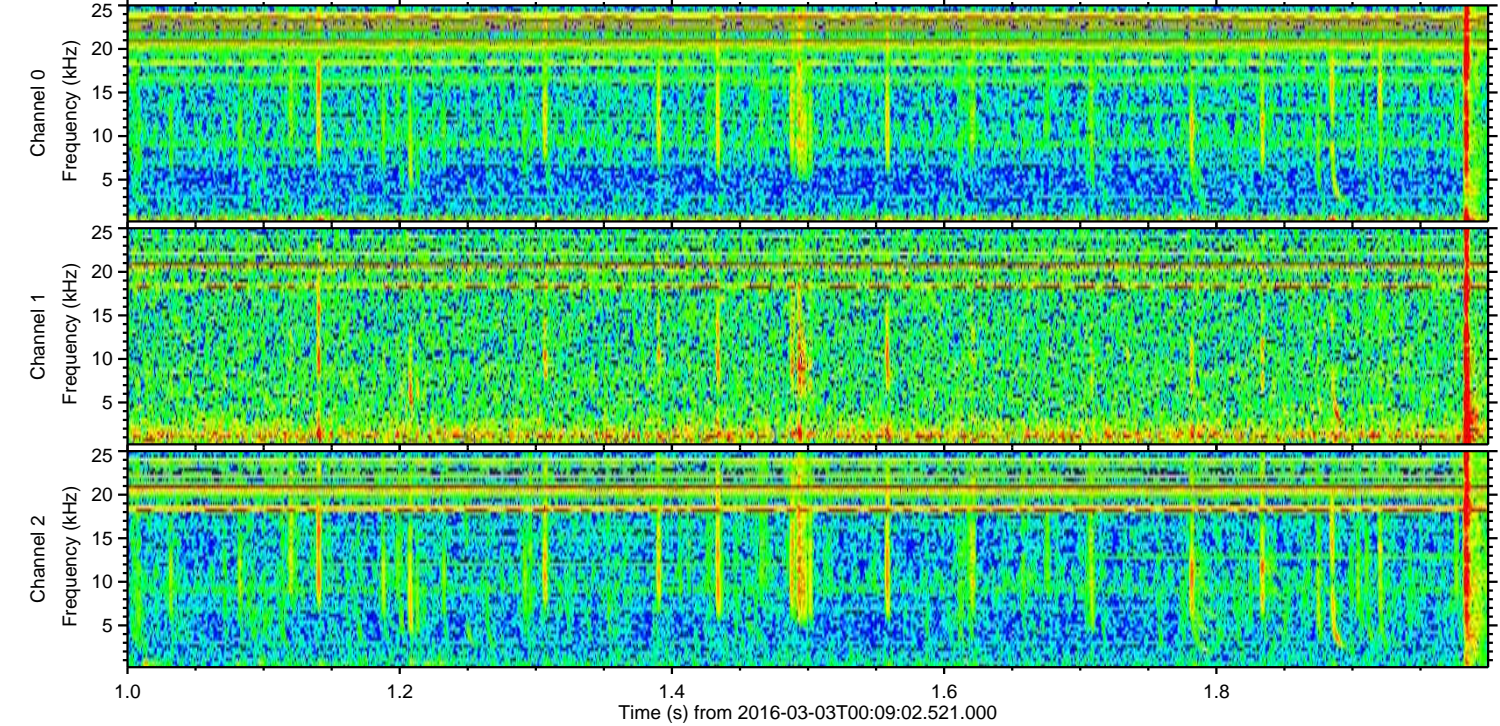
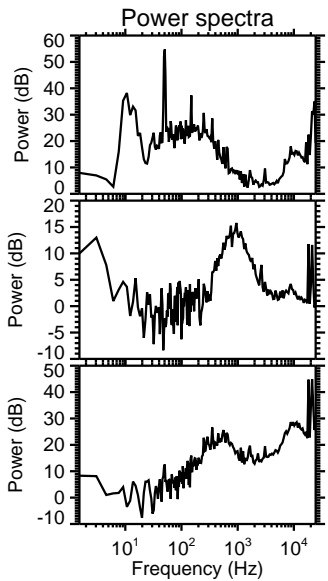
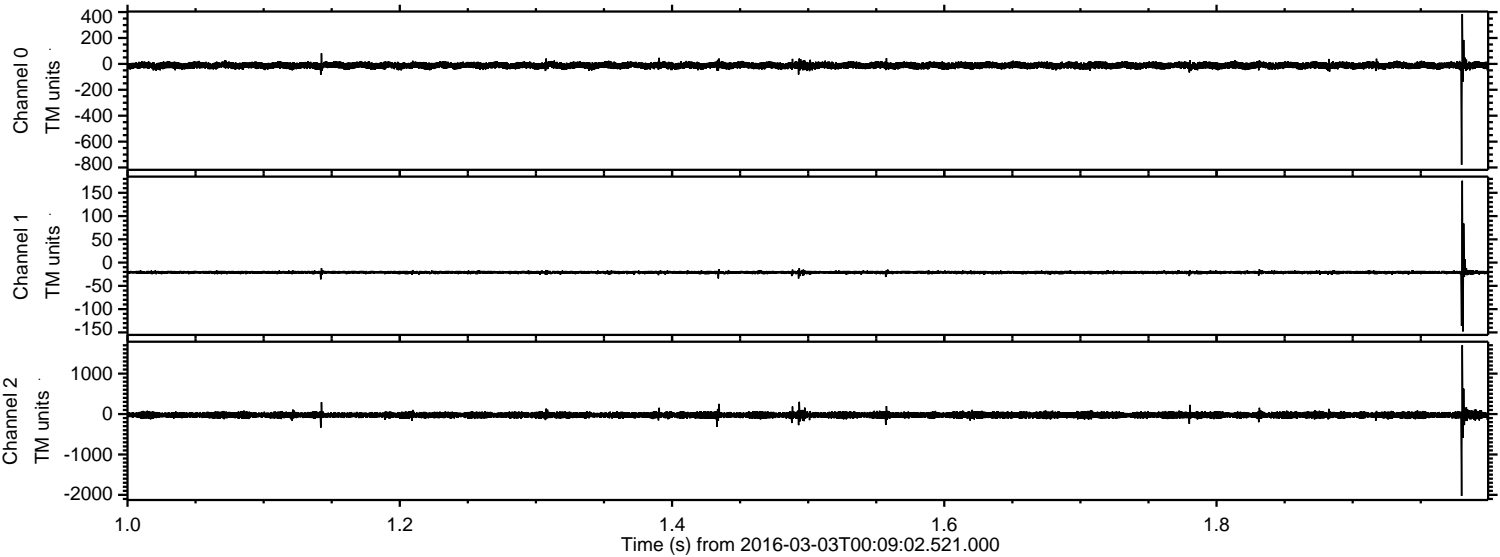

Processed Sun Apr 17 23:49:32 2016 by ELM ver.2012-10-06 from 001__elm20160303_000901__dat00.bin

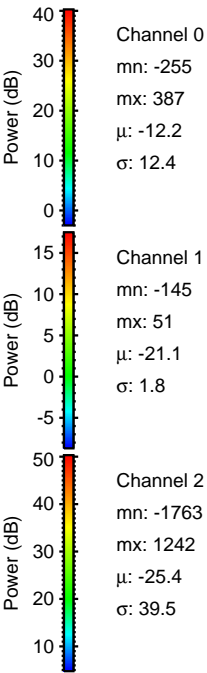
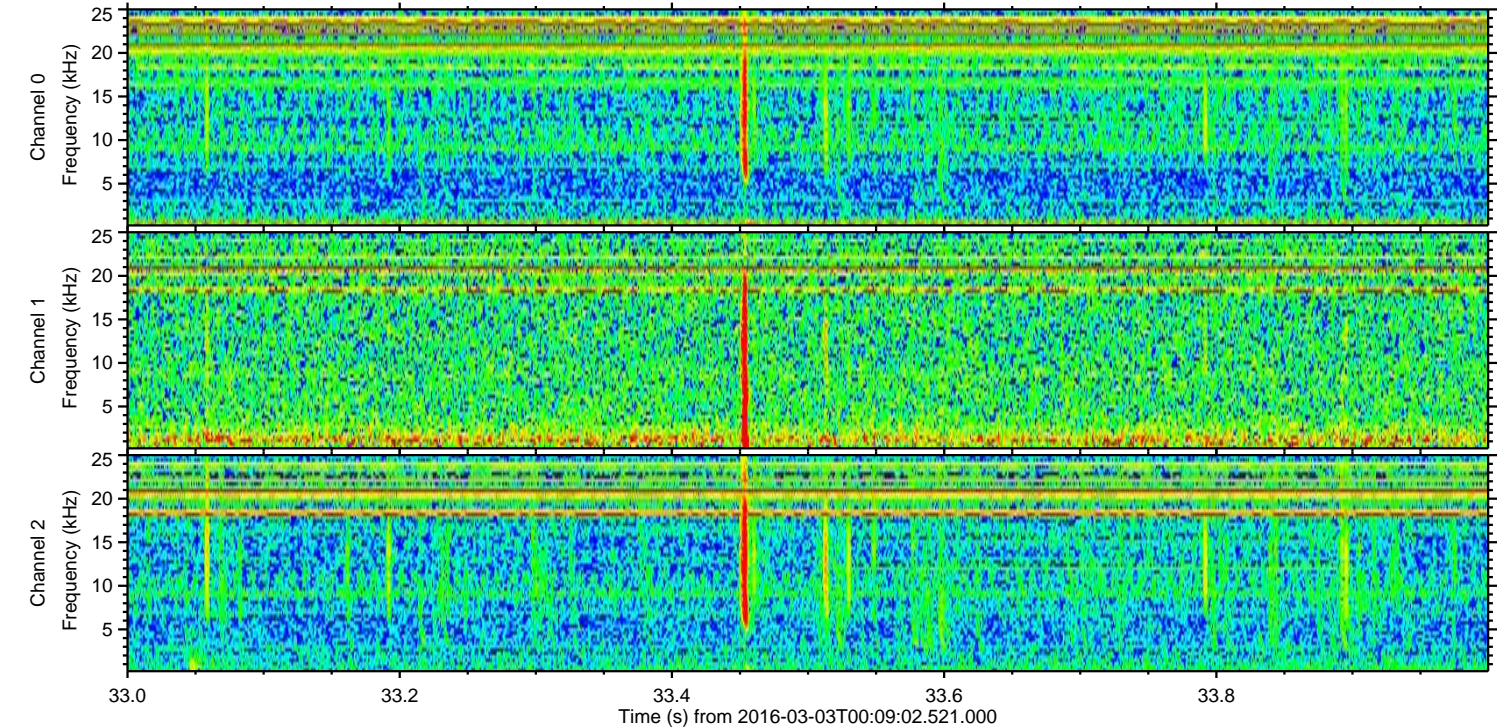
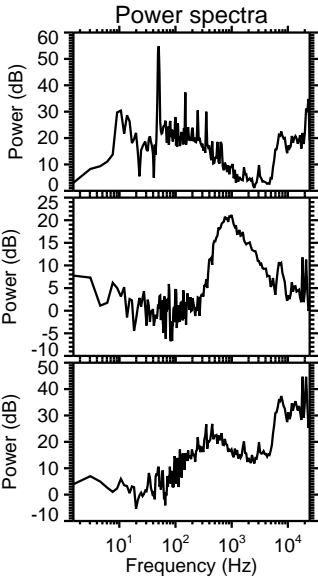
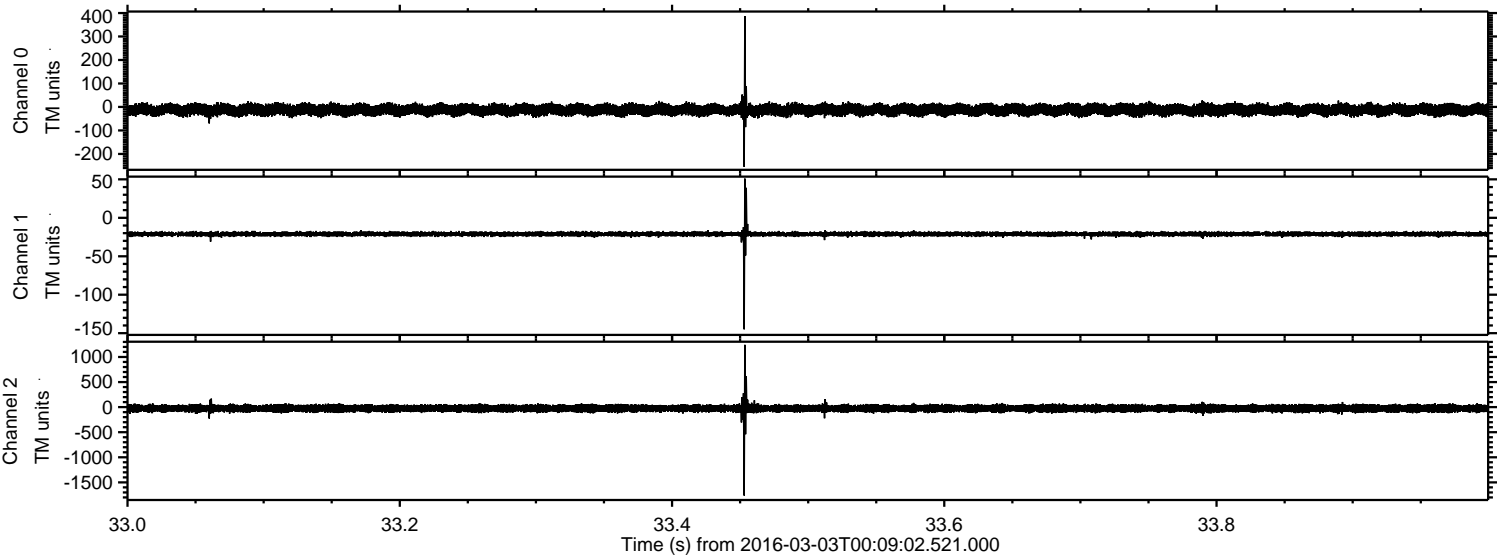

ELMAVAN 3D WAVEFORMS (Measured data sampled at 50 kHz) 51000 packets of 144 samples from 2016-03-03T00:09:02.521.000. Part 112/147

Processed Sun Apr 17 23:49:32 2016 by ELM ver.2012-10-06 from 001__elm20160303_000901__dat00.bin

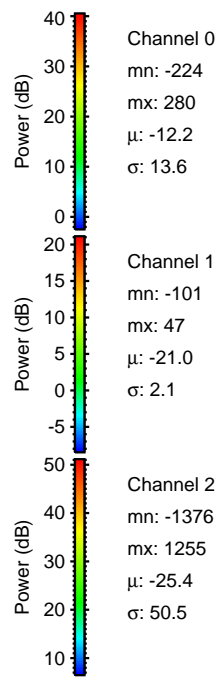
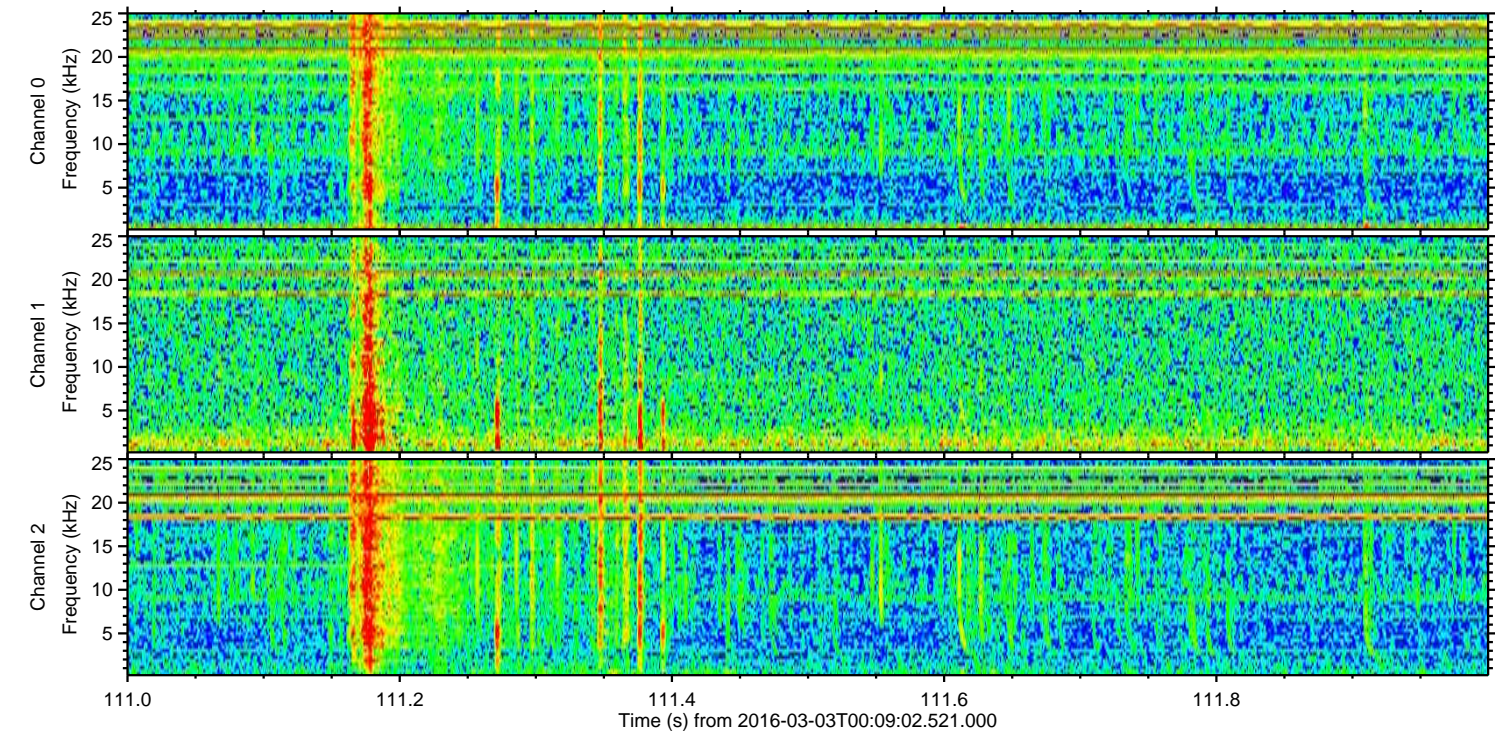
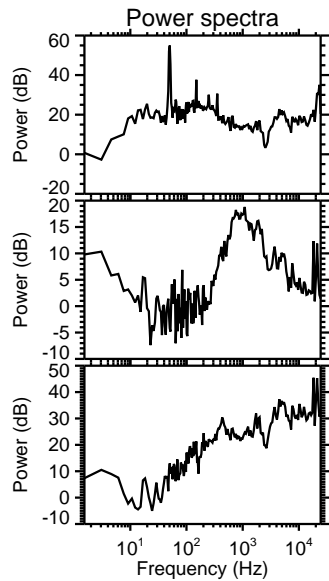
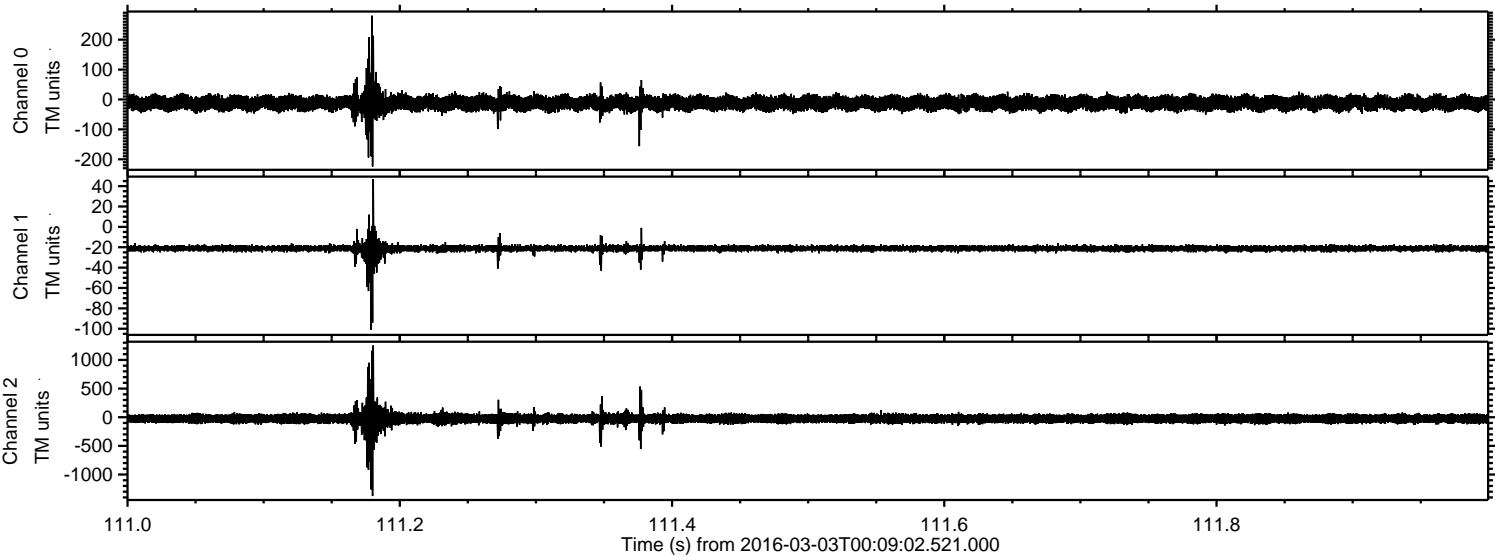

Processed Sun Apr 17 23:49:33 2016 by ELM ver.2012-10-06 from 001__elm20160303_000901__dat00.bin

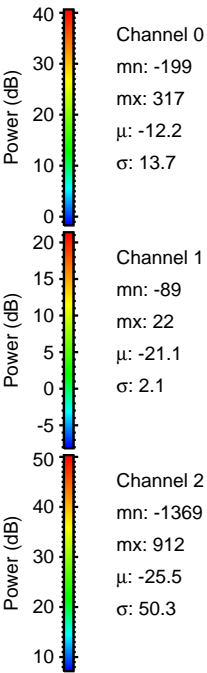
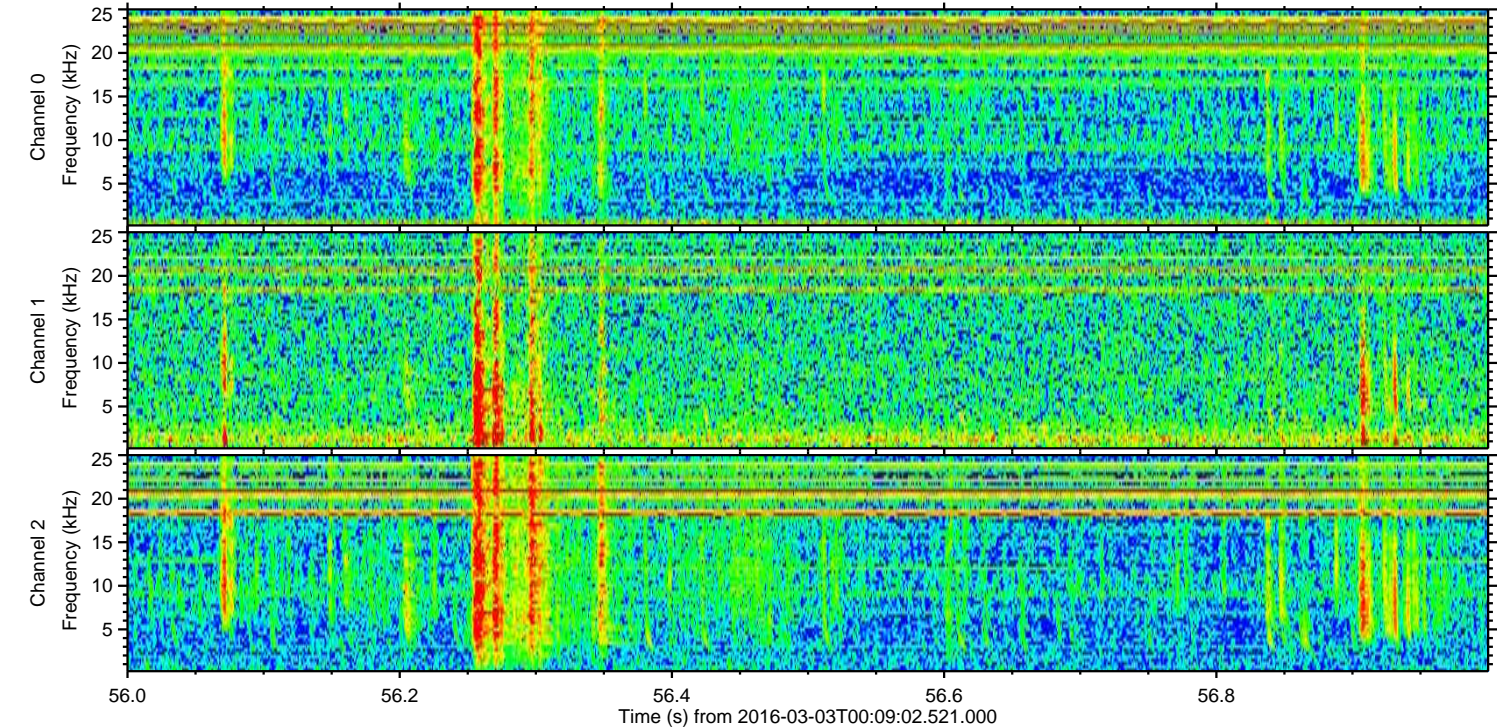
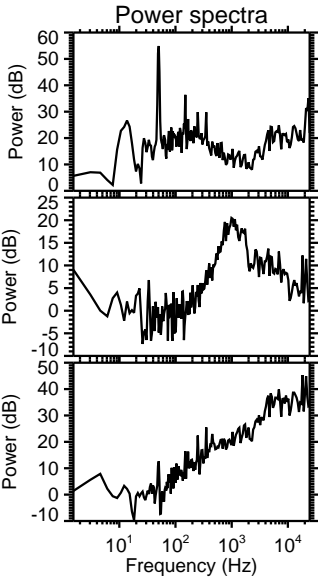
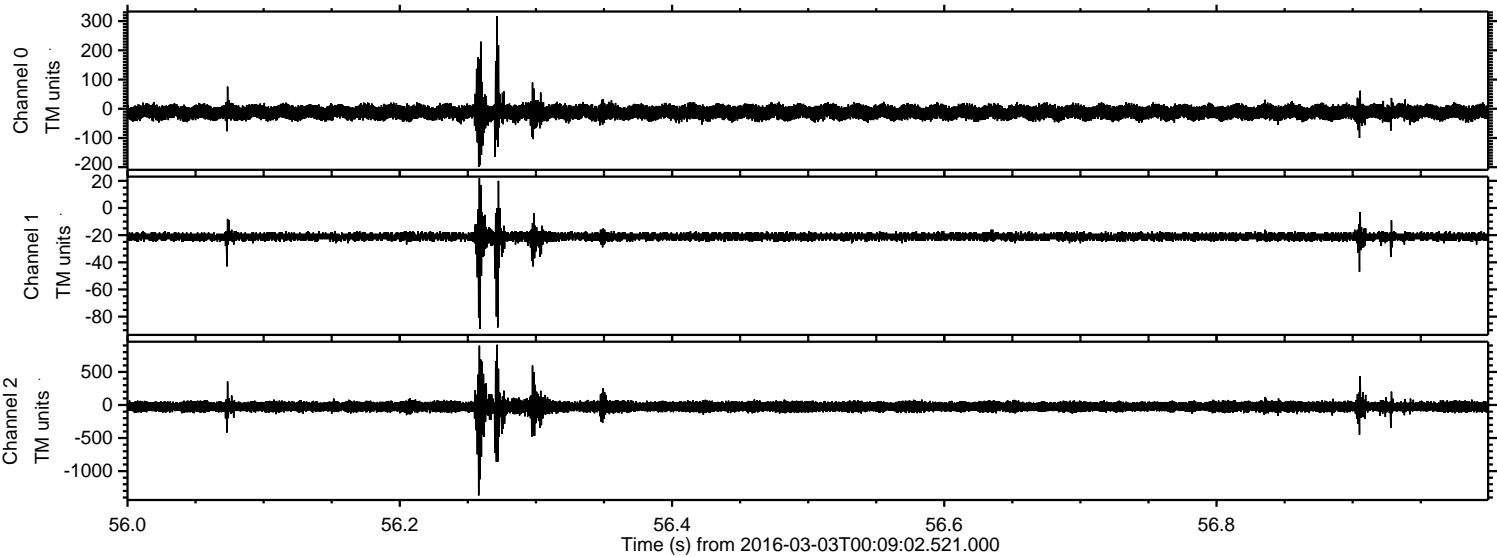

Processed Sun Apr 17 23:49:34 2016 by ELM ver.2012-10-06 from 001__elm20160303_000901__dat00.bin

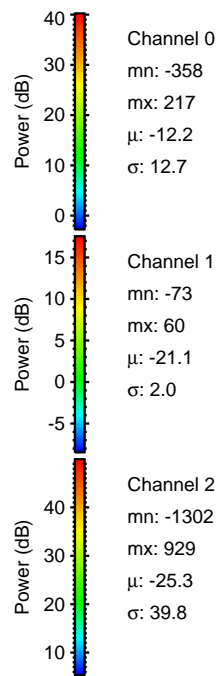
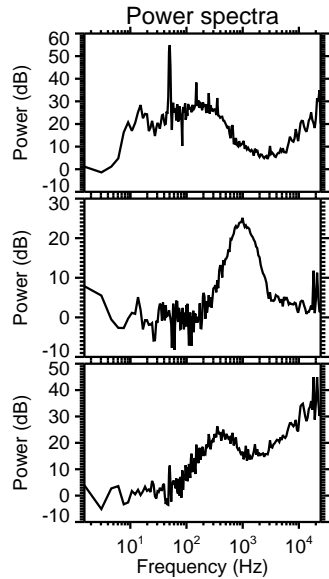
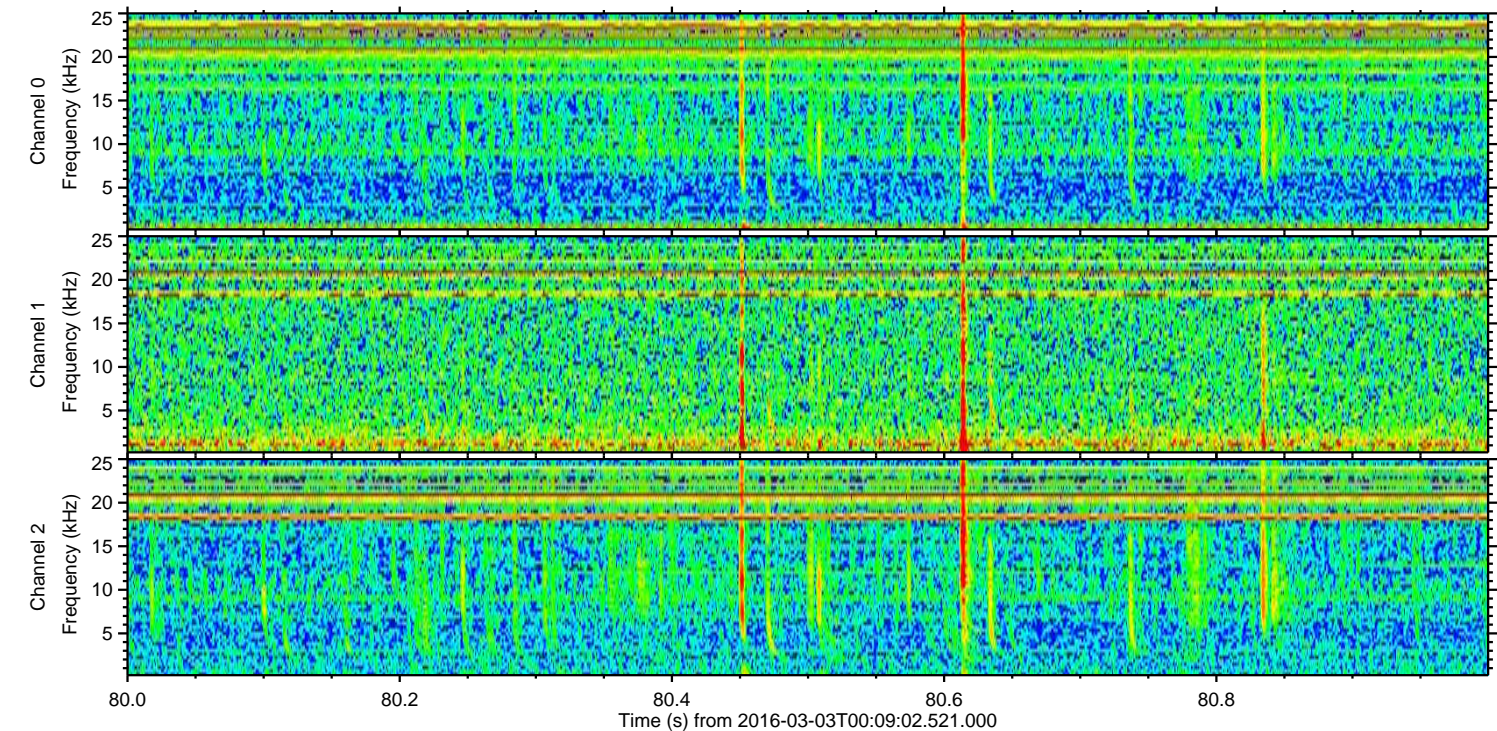
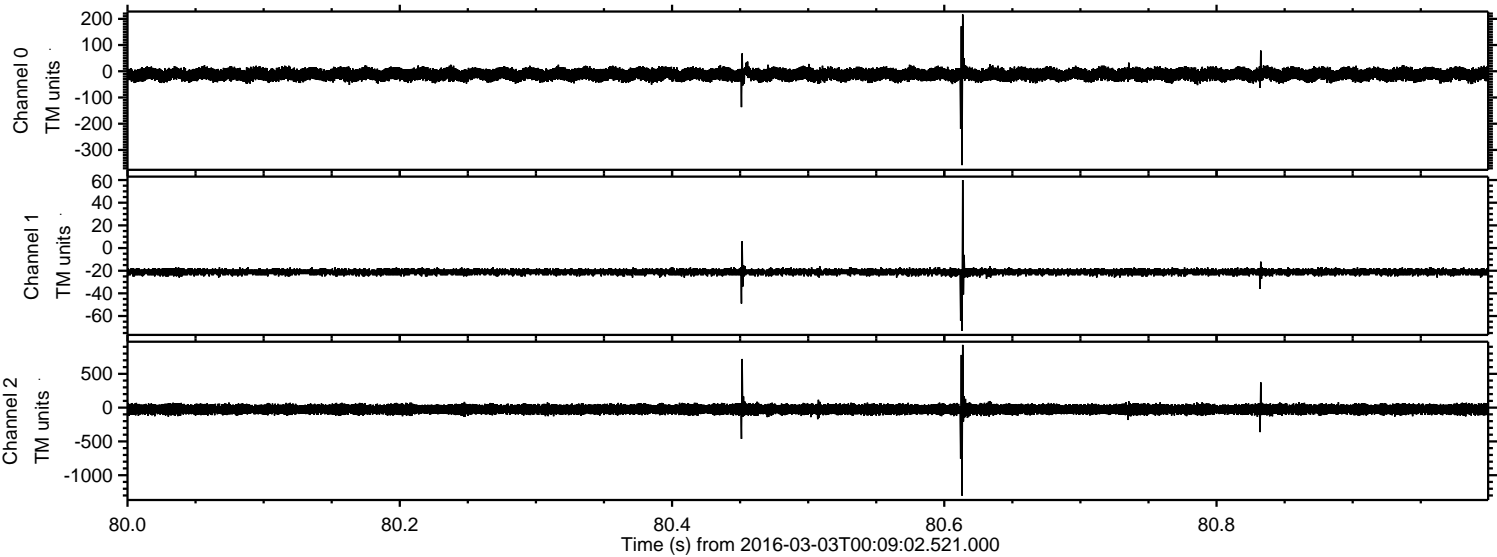

ELMAVAN 3D WAVEFORMS (Measured data sampled at 50 kHz) 51000 packets of 144 samples from 2016-03-03T00:09:02.521.000. Part 143/147

Processed Sun Apr 17 23:49:35 2016 by ELM ver.2012-10-06 from 001__elm20160303_000901__dat00.bin

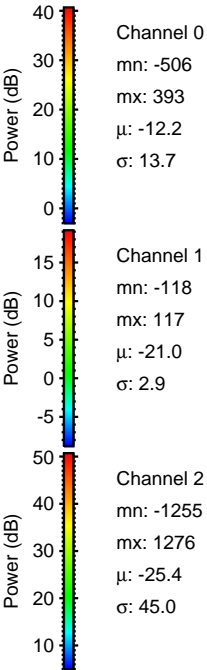
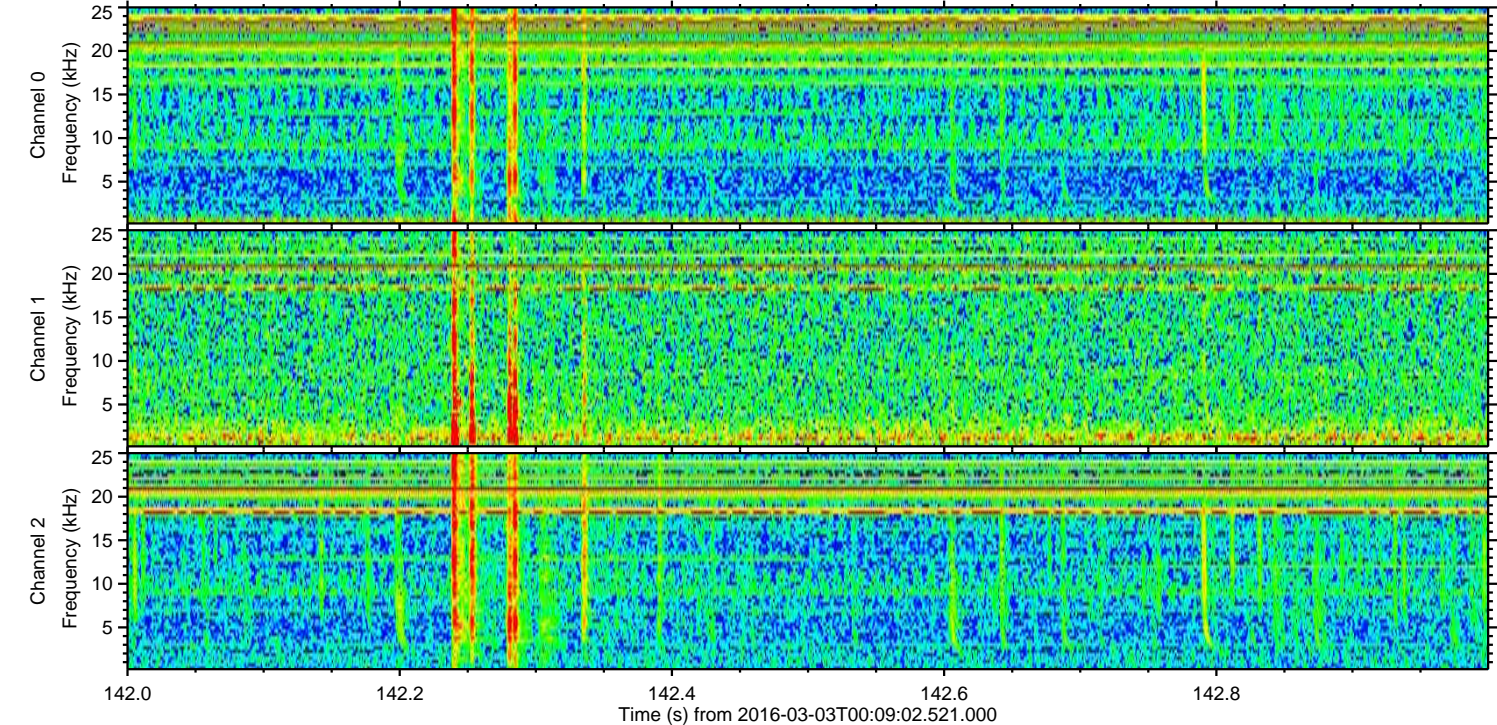
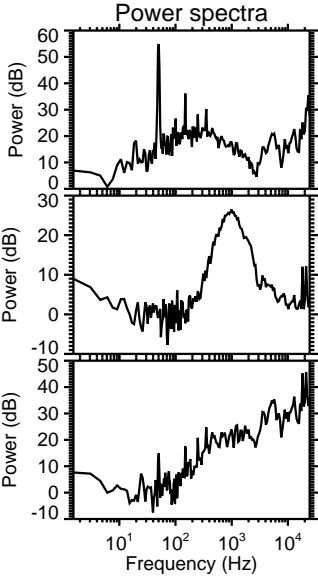
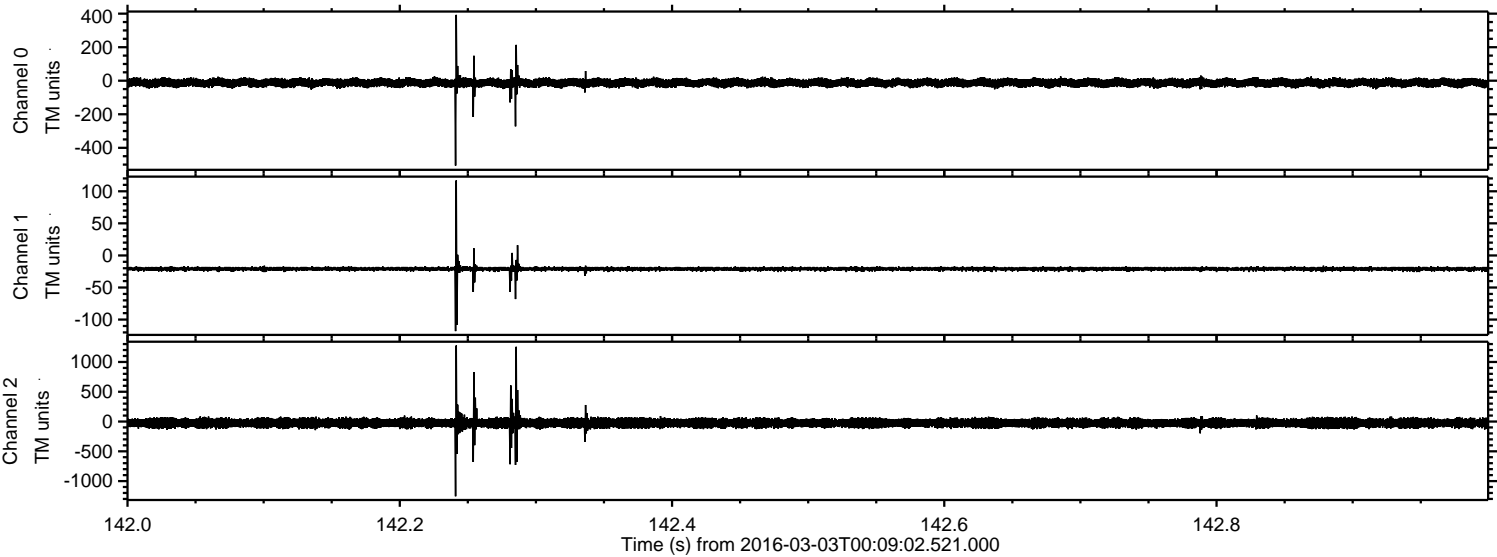

Processed Sun Apr 17 23:49:36 2016 by ELM ver.2012-10-06 from 001__elm20160303_000901__dat00.bin

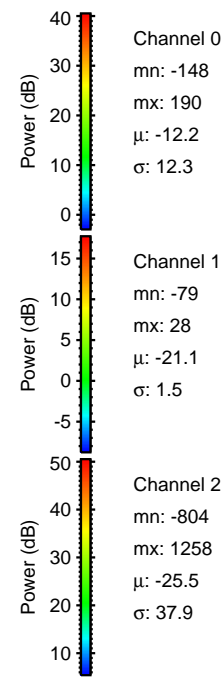
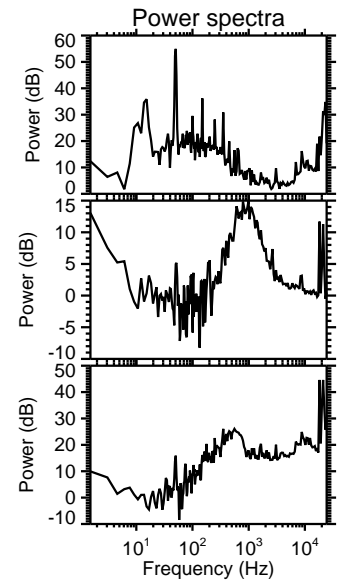
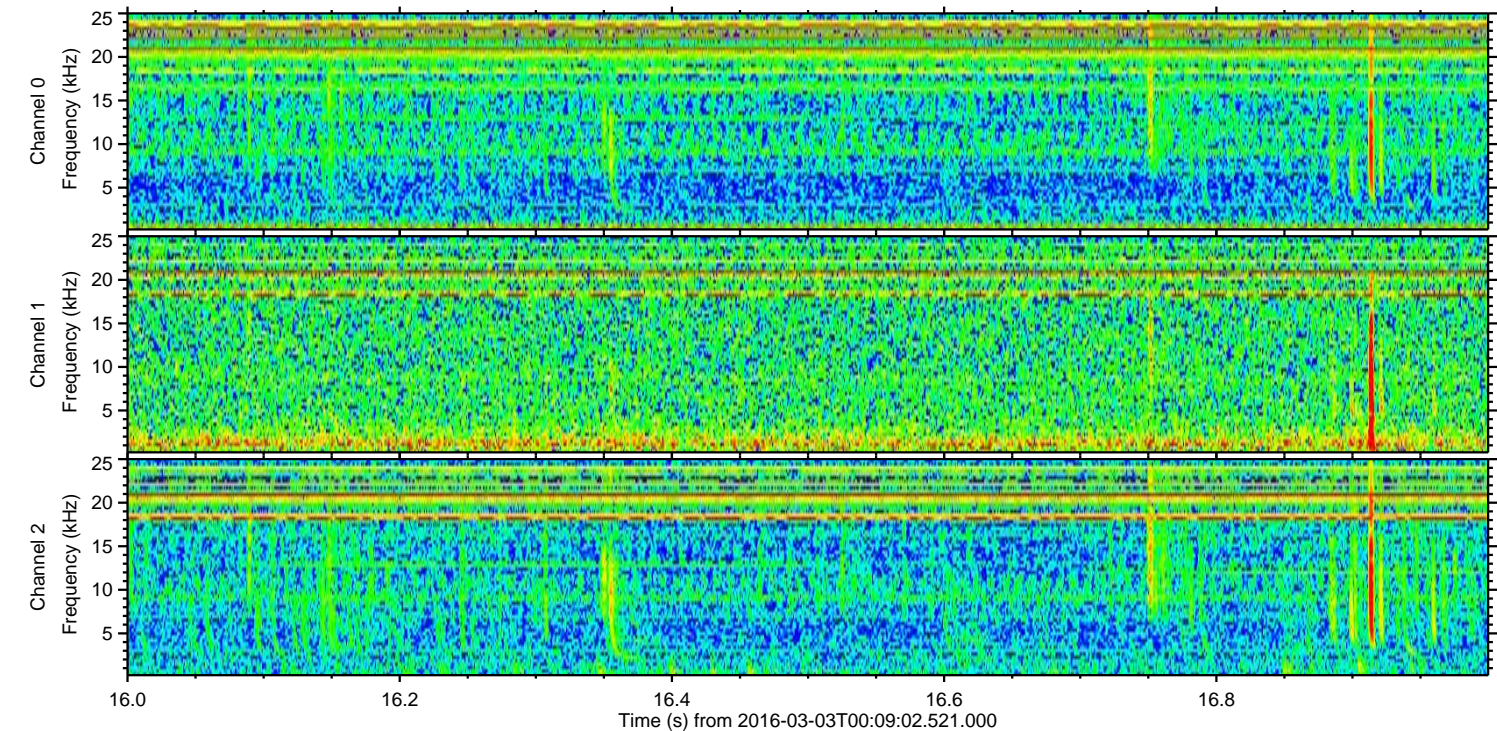
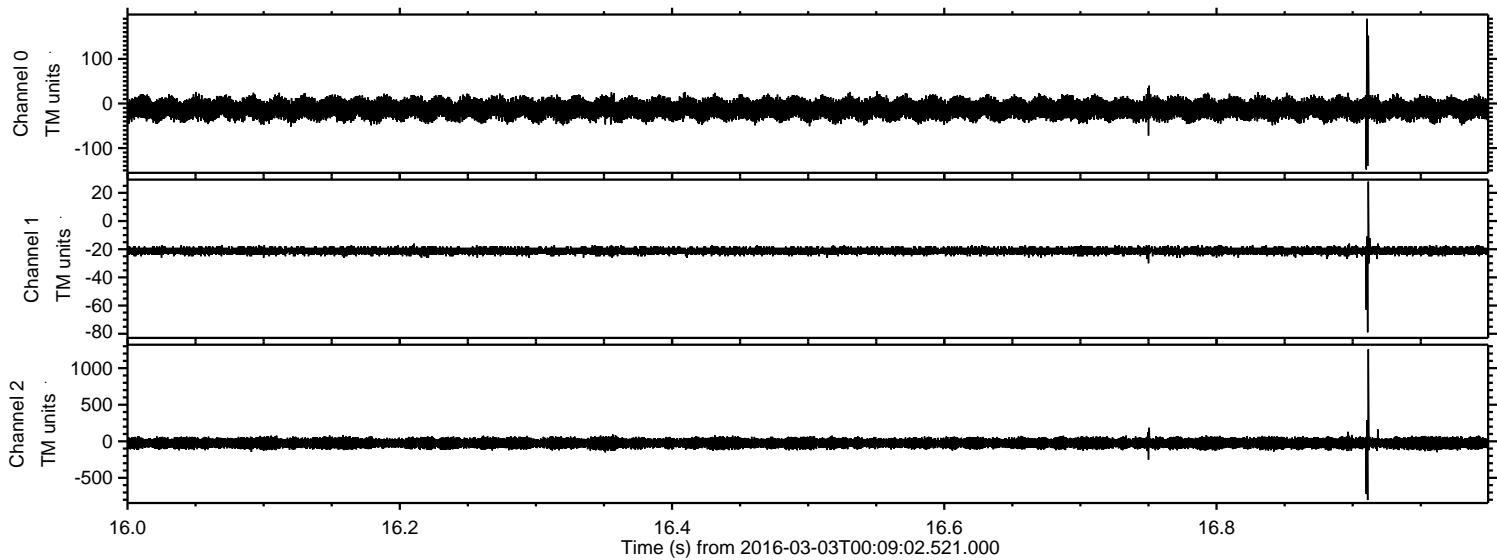

Channel 0
mn: -148
mx: 190
 μ : -12.2
 σ : 12.3

Channel 1
mn: -79
mx: 28
 μ : -21.1
 σ : 1.5

Channel 2
mn: -804
mx: 1258
 μ : -25.5
 σ : 37.9

Processed Sun Apr 17 23:49:37 2016 by ELM ver.2012-10-06 from 001__elm20160303_000901__dat00.bin

