

ELMAVAN 3D WAVEFORMS (Measured data sampled at 50 kHz) 51000 packets of 144 samples from 2016-03-02T08:28:20.857.000.

Processed Sun Apr 17 20:36:45 2016 by ELM ver.2012-10-06 from 001__elm20160302_082819__dat00.bin

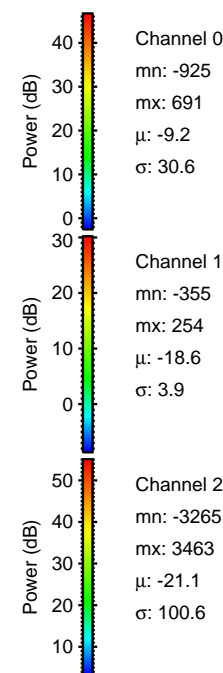

Processed Sun Apr 17 20:36:57 2016 by ELM ver.2012-10-06 from 001__elm20160302_082819__dat00.bin

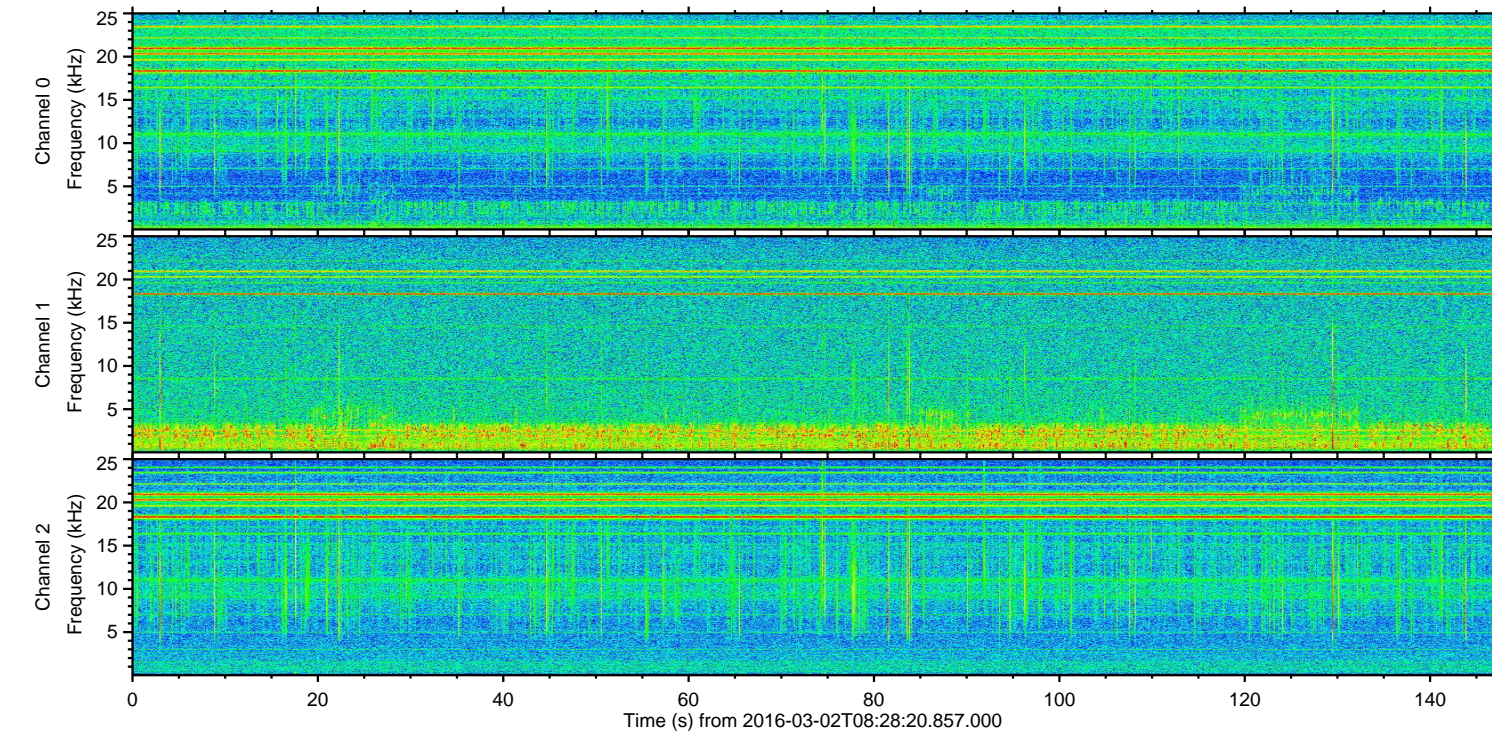
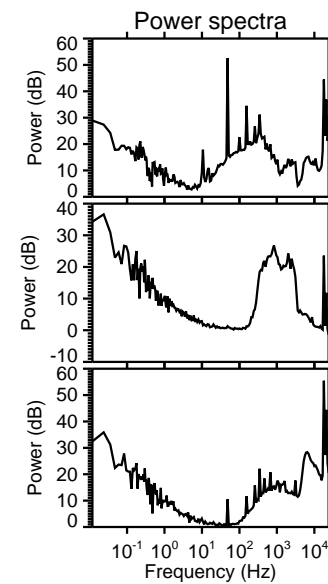
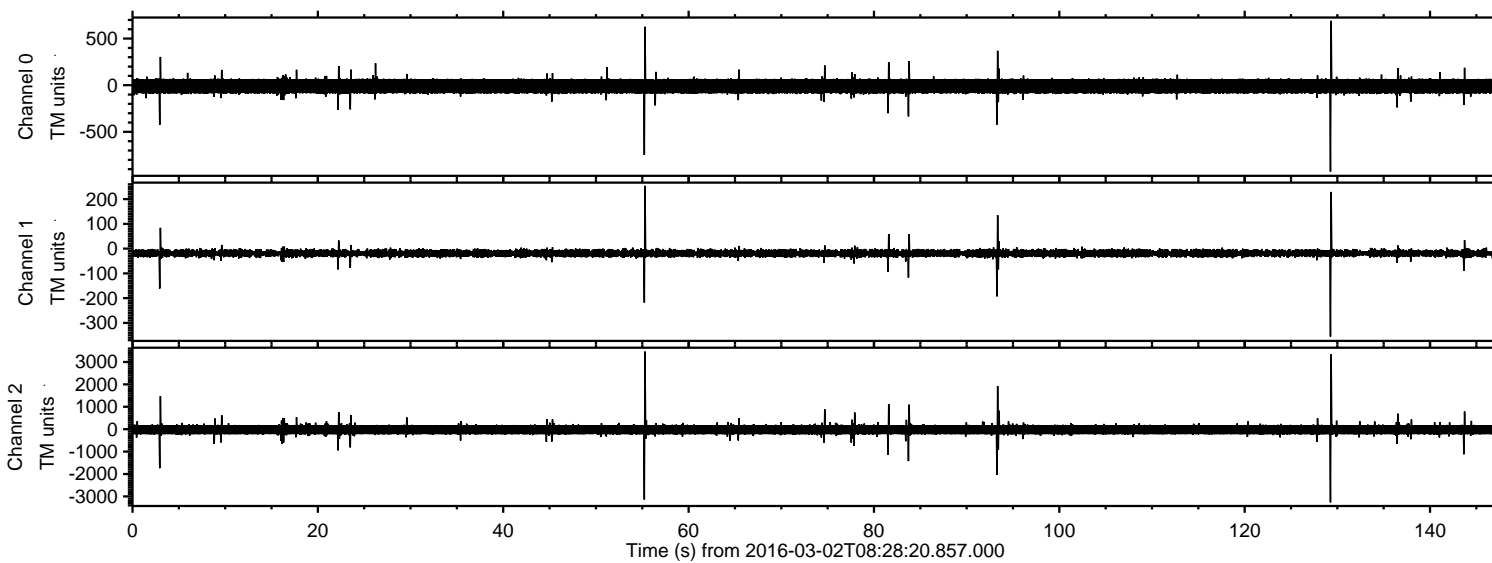
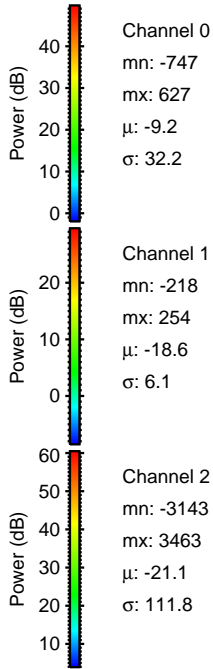
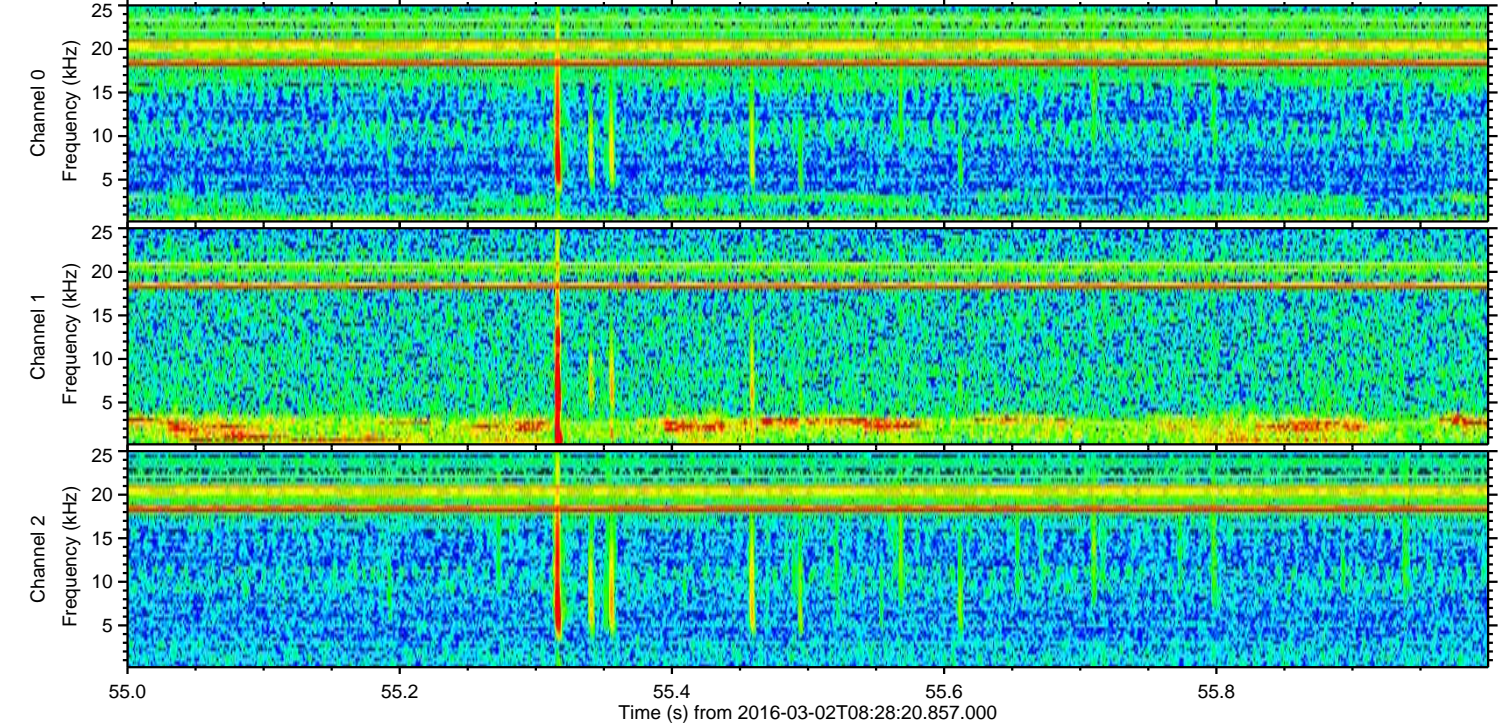
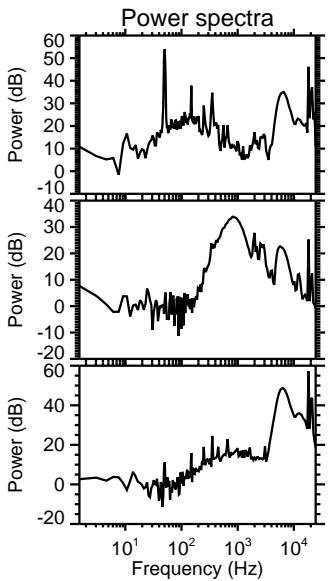
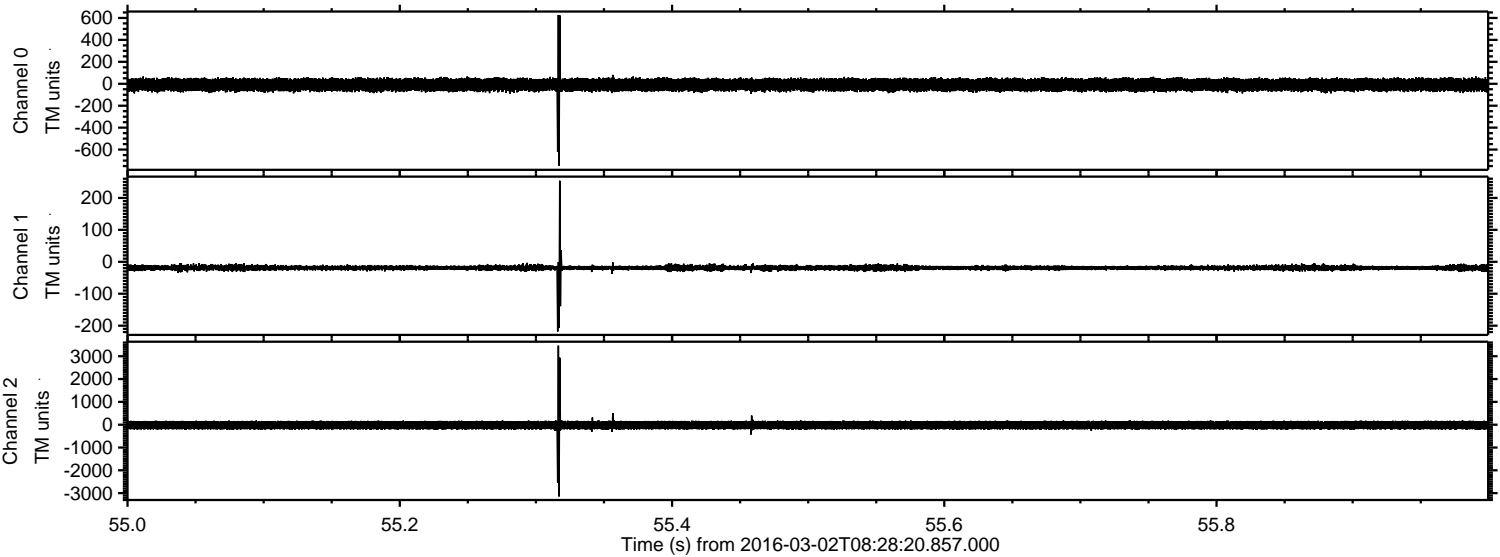

ELMAVAN 3D WAVEFORMS (Measured data sampled at 50 kHz) 51000 packets of 144 samples from 2016-03-02T08:28:20.857.000. Part 130/147

Processed Sun Apr 17 20:36:58 2016 by ELM ver.2012-10-06 from 001__elm20160302_082819__dat00.bin

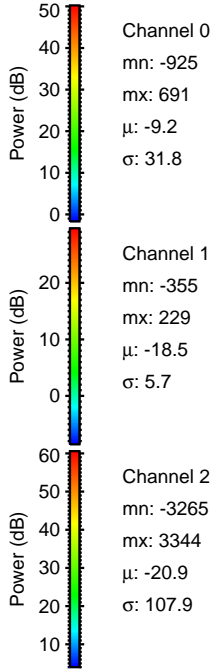
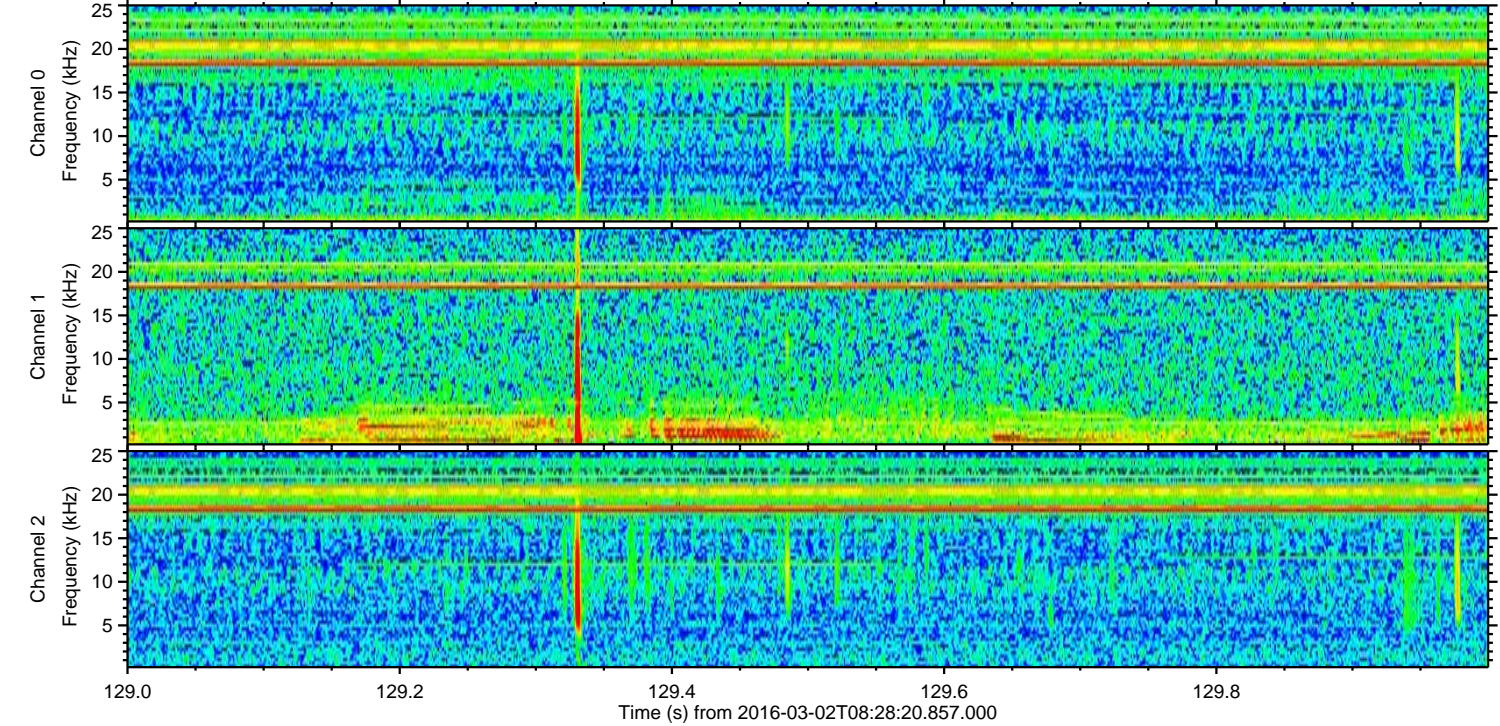
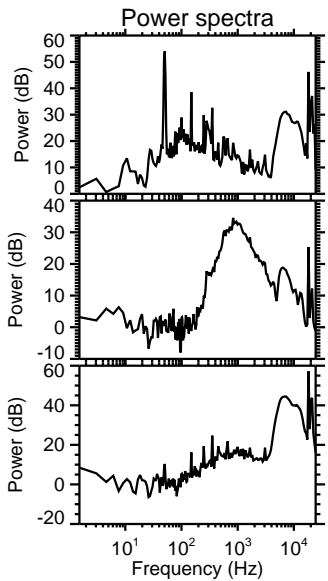
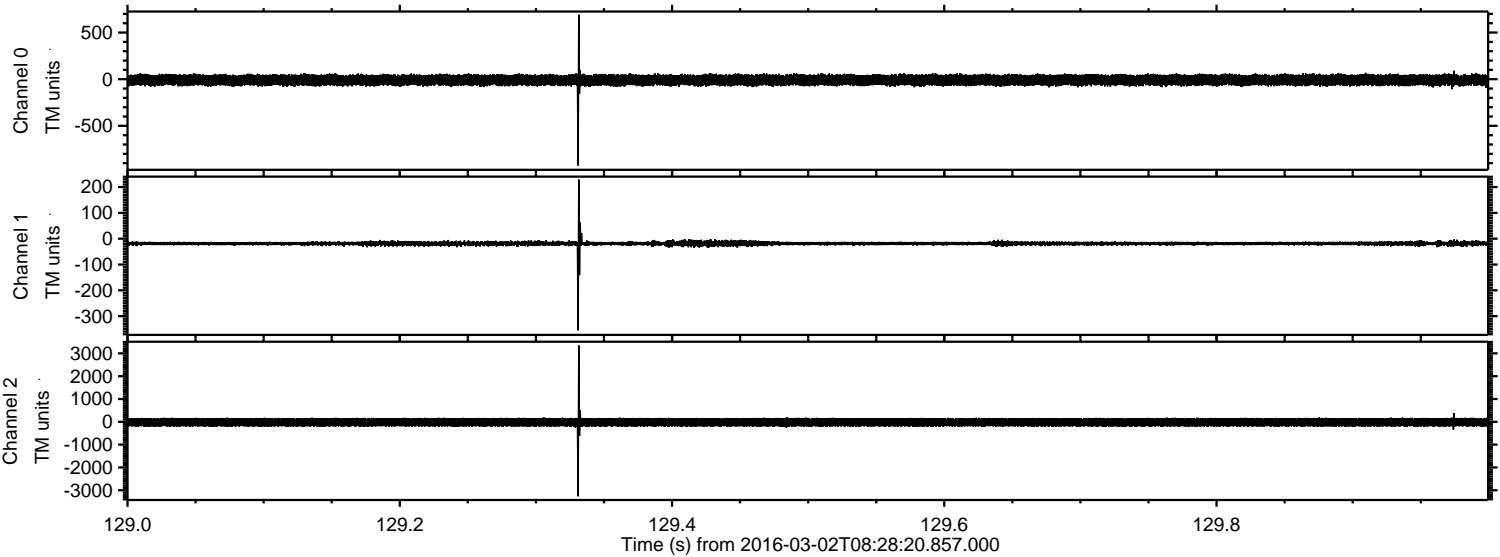

Processed Sun Apr 17 20:36:59 2016 by ELM ver.2012-10-06 from 001__elm20160302_082819__dat00.bin

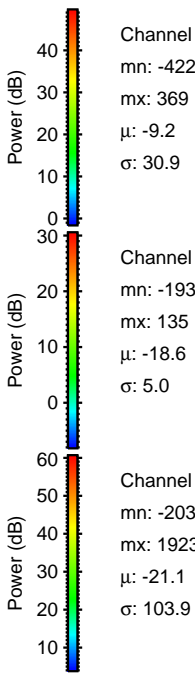
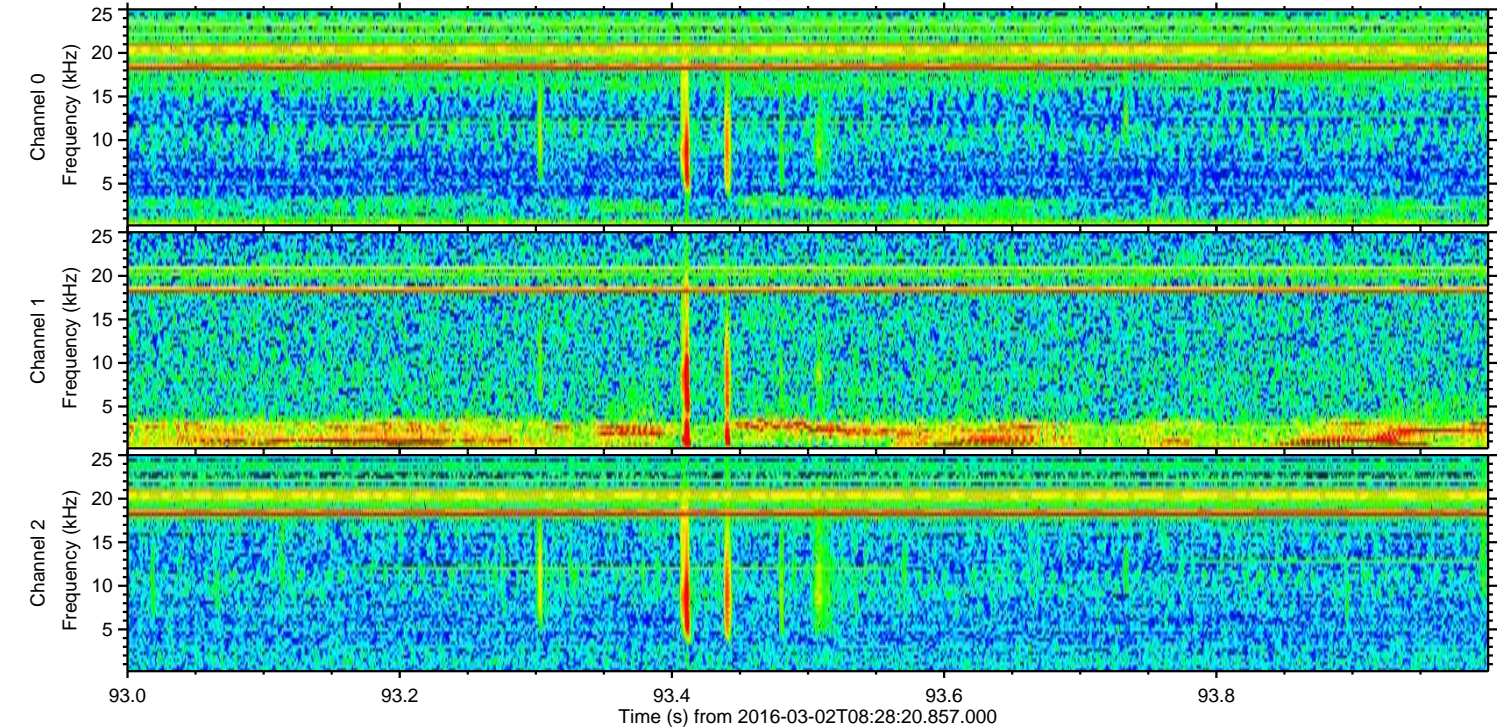
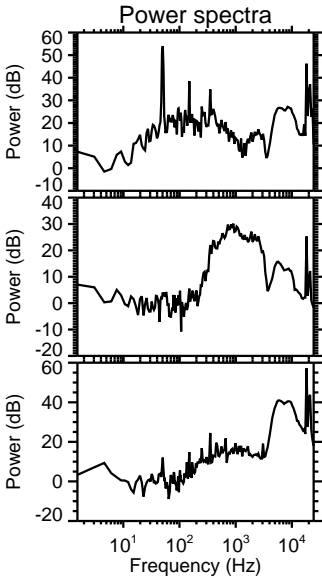
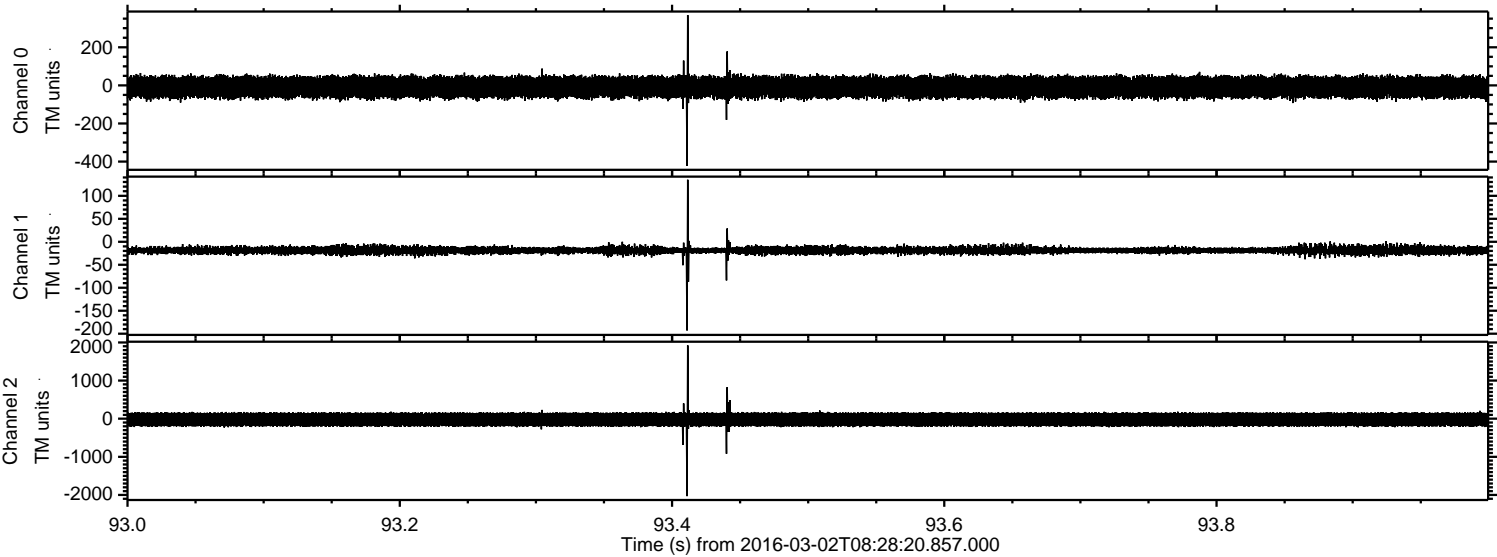

Processed Sun Apr 17 20:37:00 2016 by ELM ver.2012-10-06 from 001__elm20160302_082819__dat00.bin

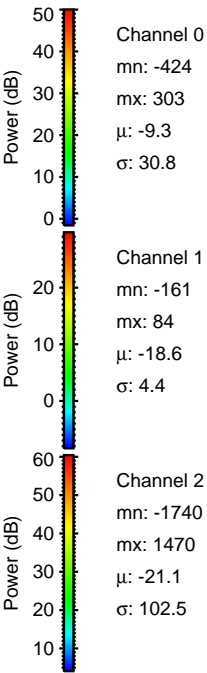
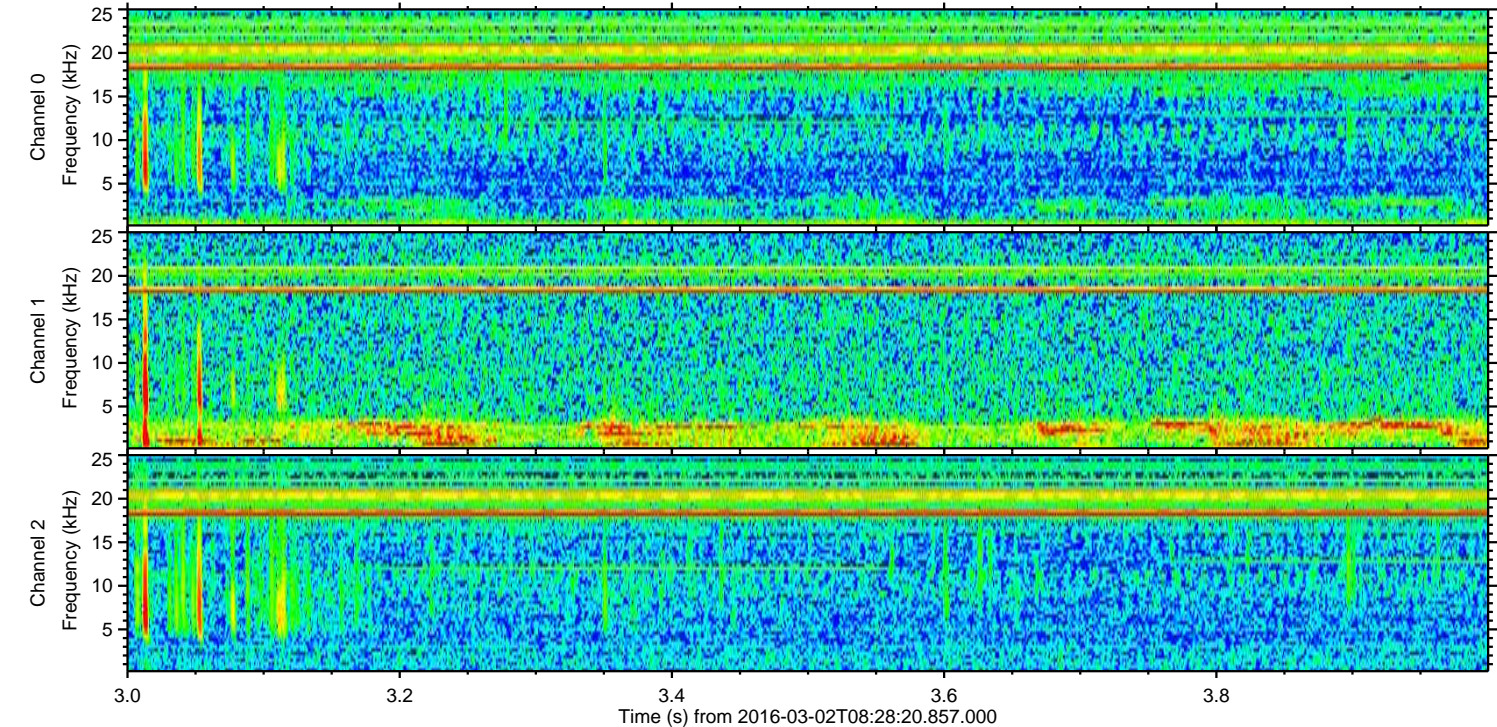
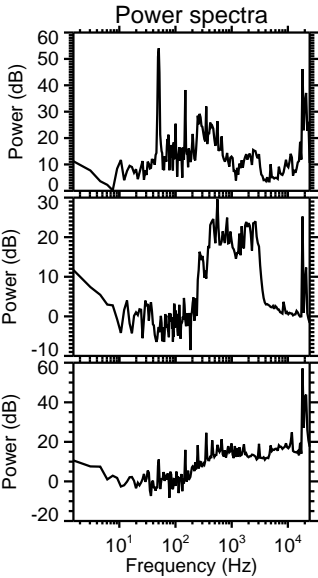
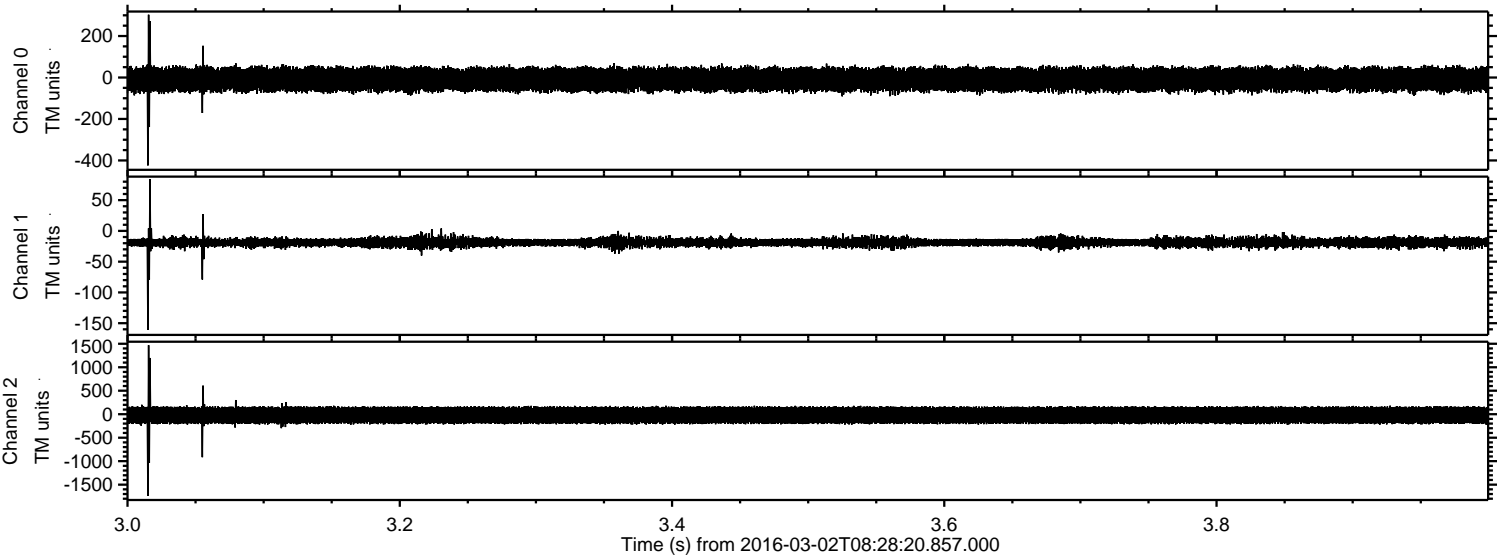

Processed Sun Apr 17 20:37:01 2016 by ELM ver.2012-10-06 from 001__elm20160302_082819__dat00.bin

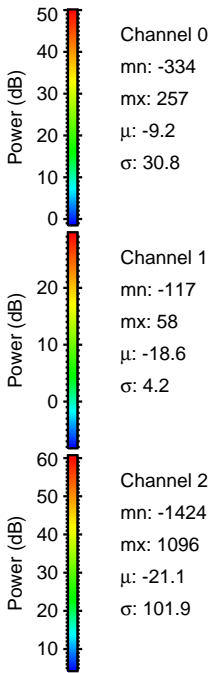
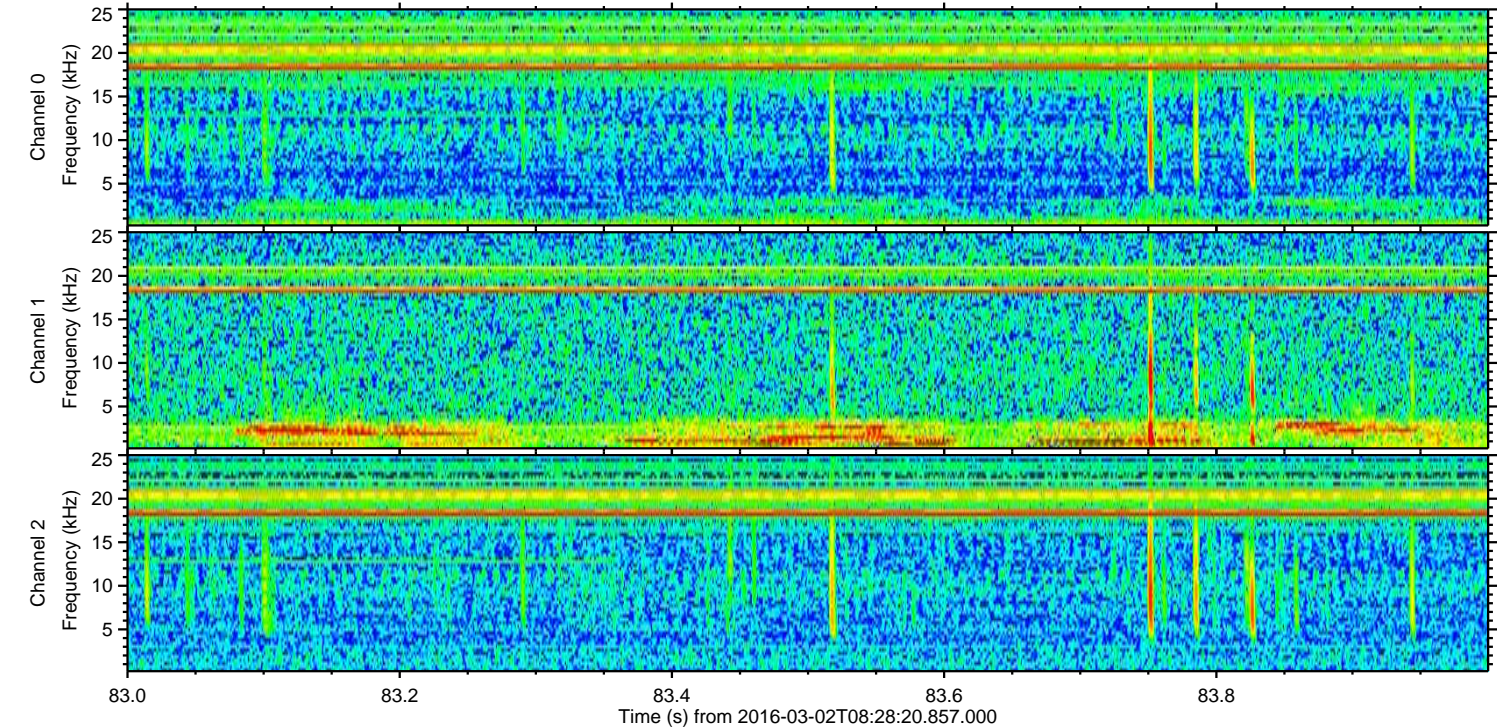
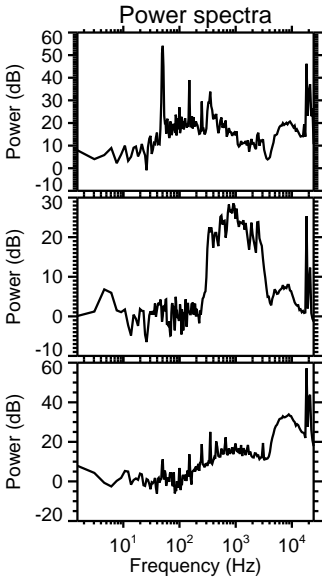
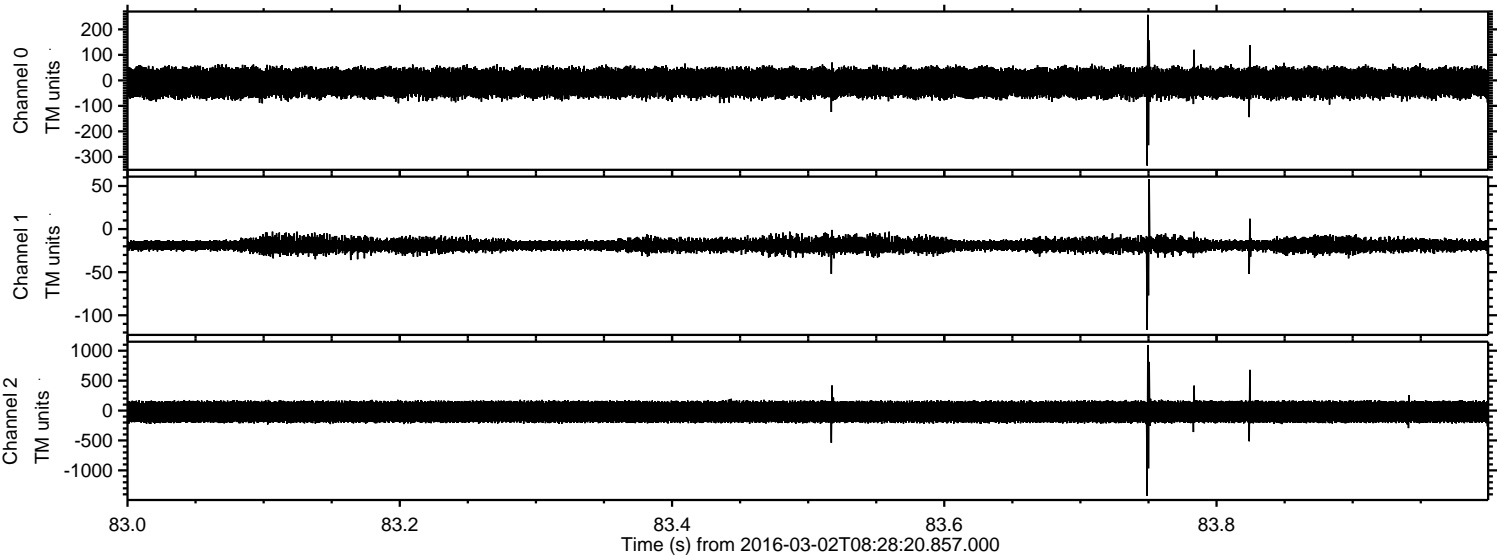

Processed Sun Apr 17 20:37:02 2016 by ELM ver.2012-10-06 from 001__elm20160302_082819__dat00.bin

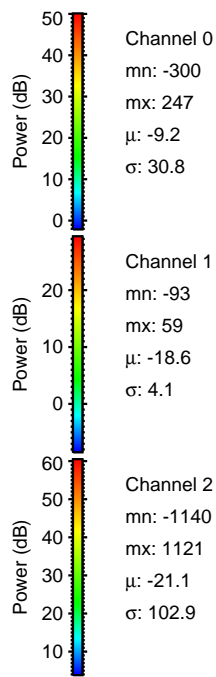
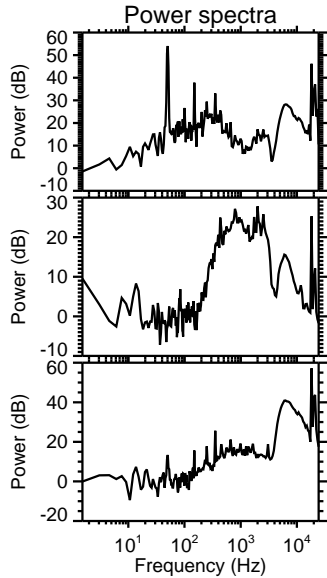
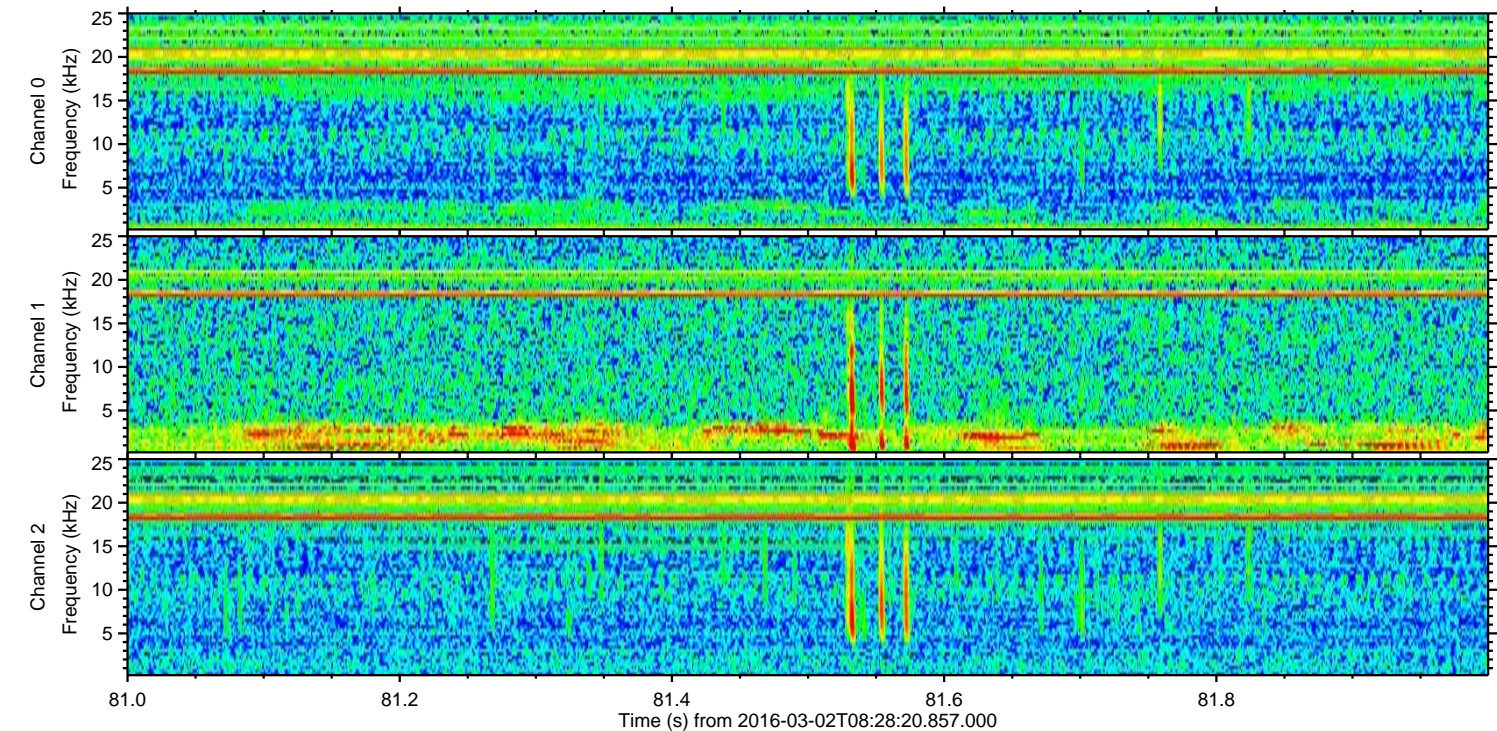
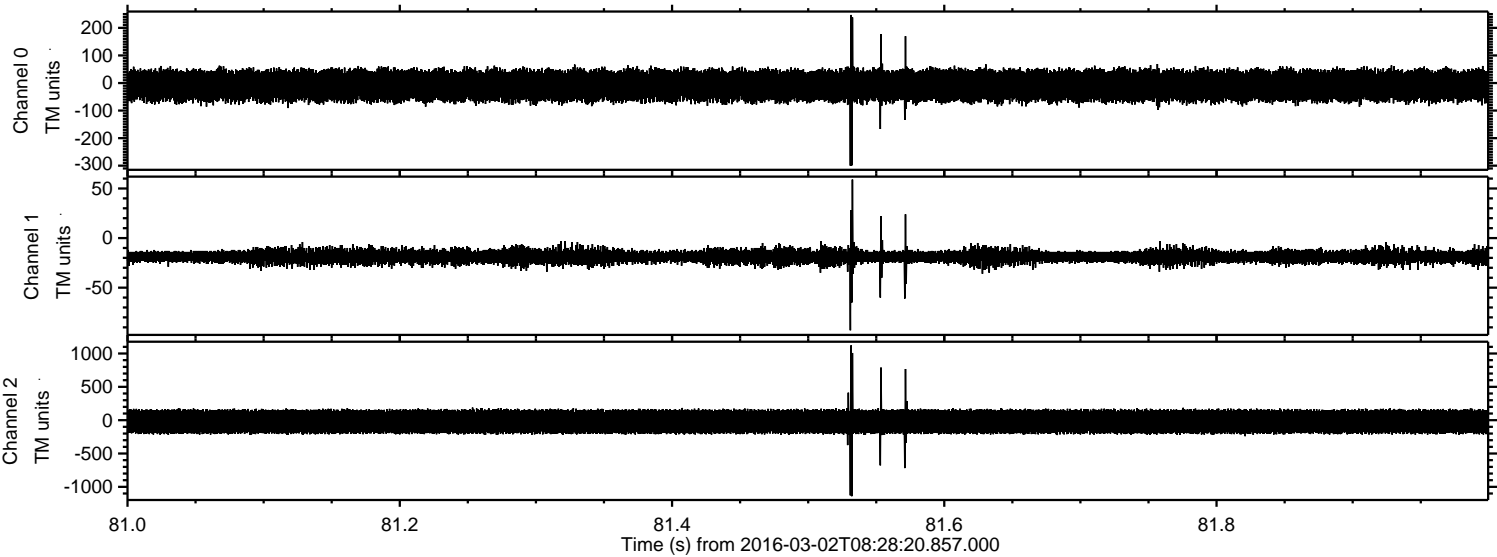

ELMAVAN 3D WAVEFORMS (Measured data sampled at 50 kHz) 51000 packets of 144 samples from 2016-03-02T08:28:20.857.000. Part 144/147

Processed Sun Apr 17 20:37:03 2016 by ELM ver.2012-10-06 from 001__elm20160302_082819__dat00.bin

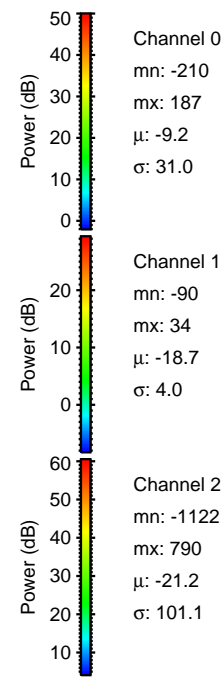
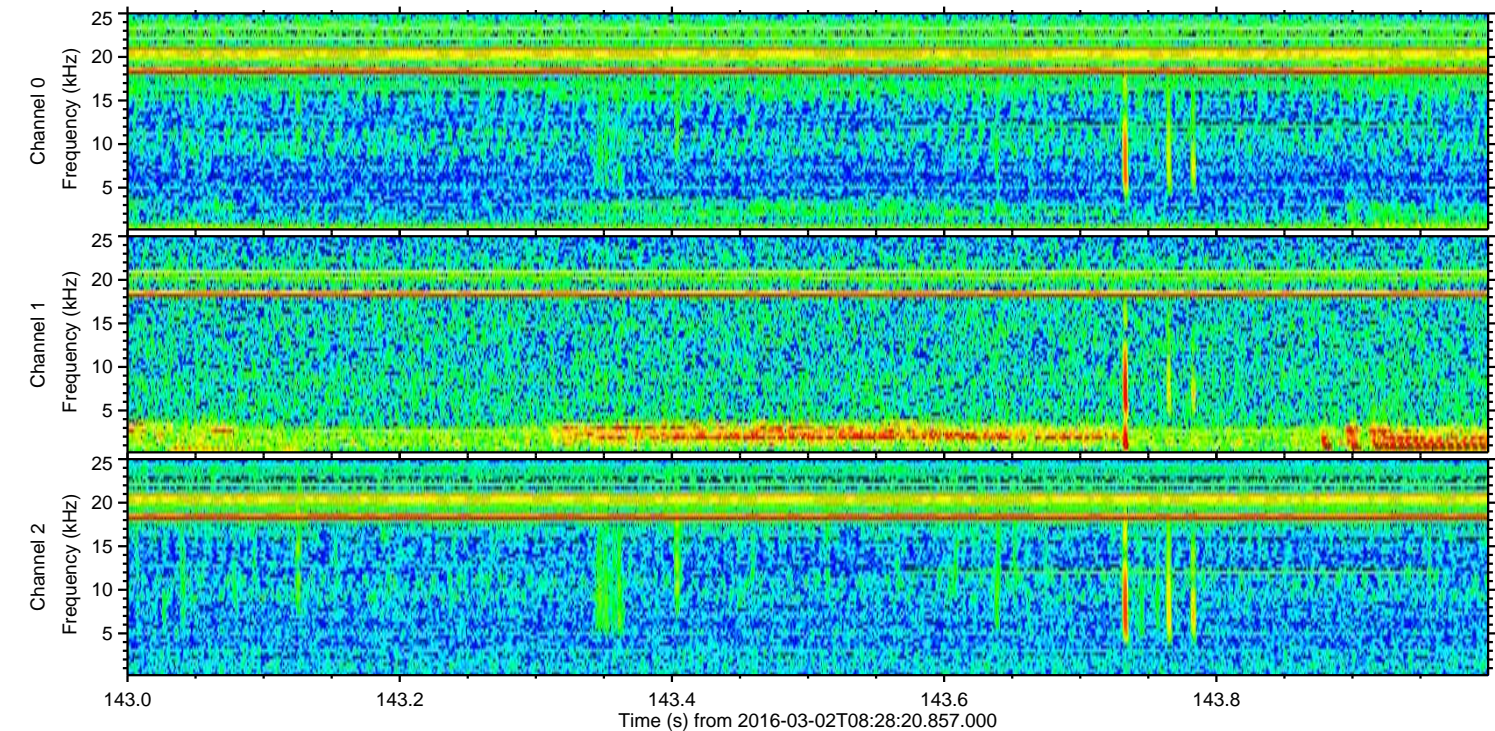
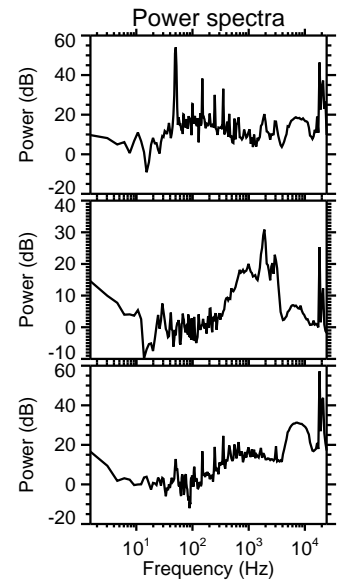
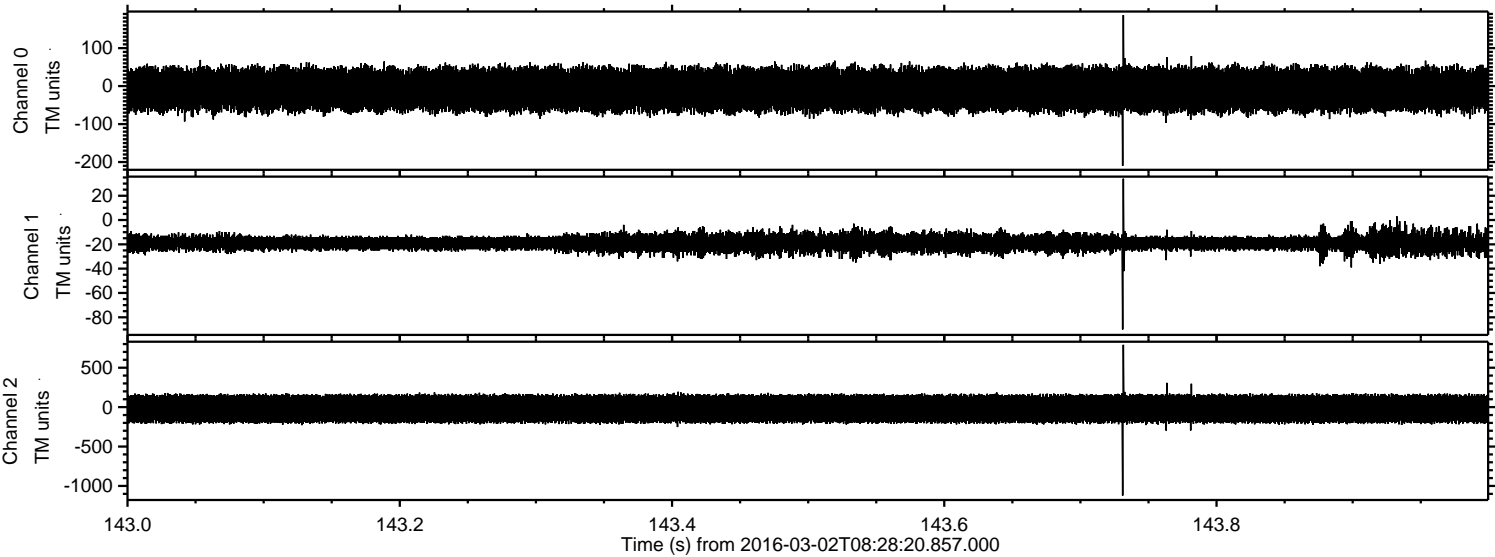

Processed Sun Apr 17 20:37:04 2016 by ELM ver.2012-10-06 from 001__elm20160302_082819__dat00.bin

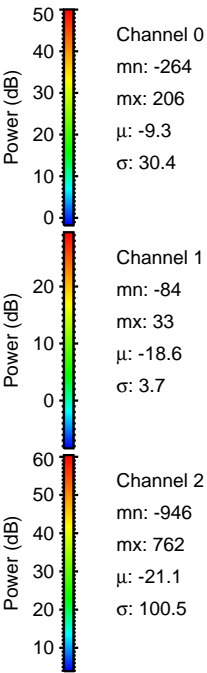
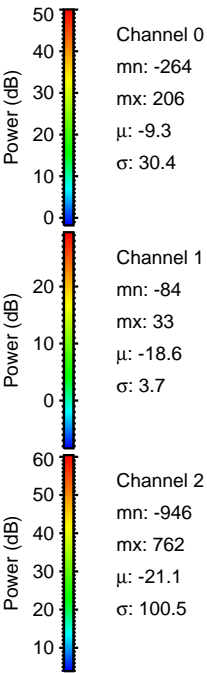
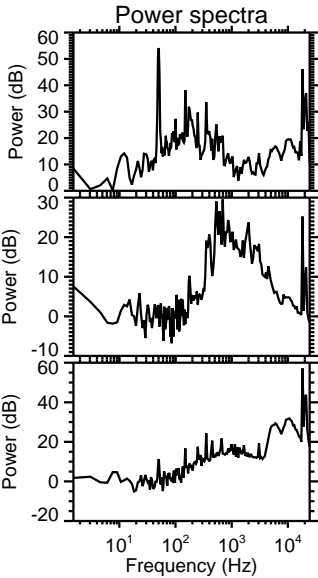
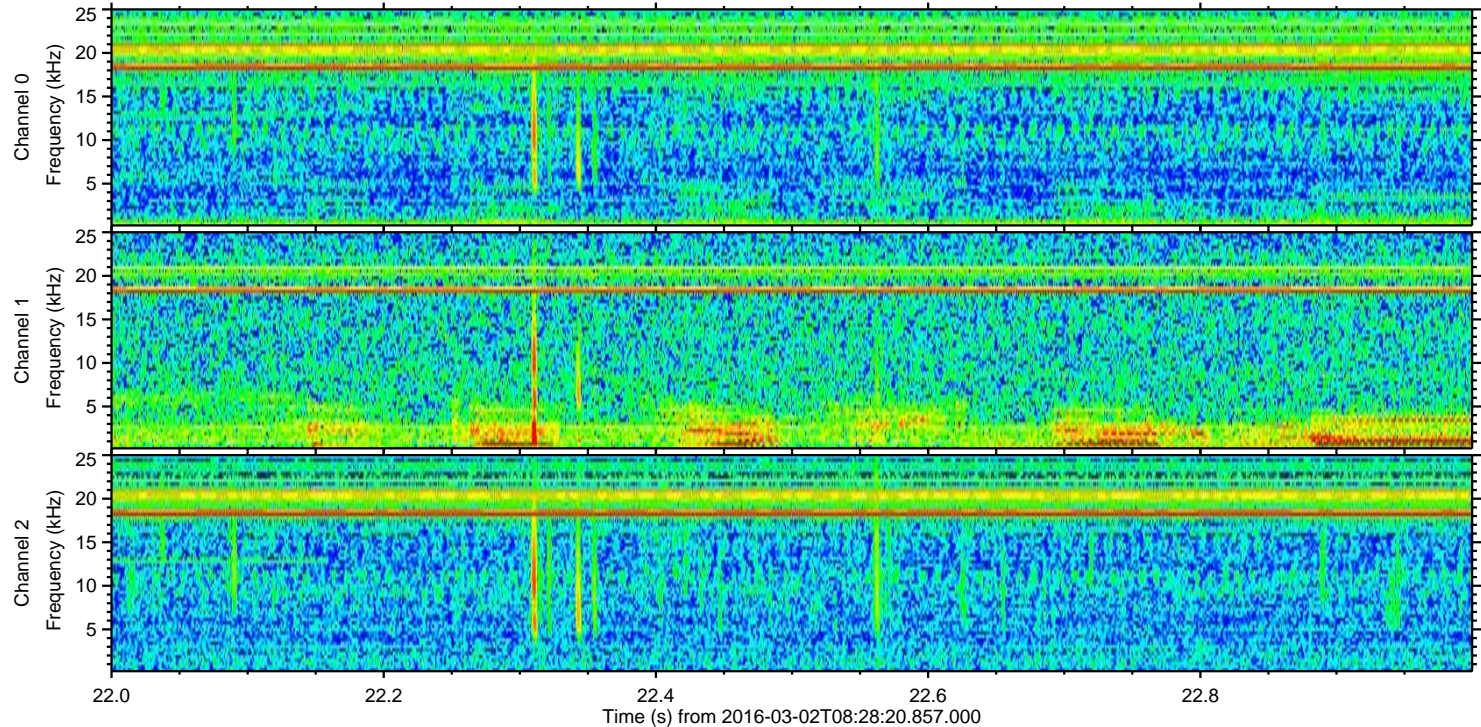
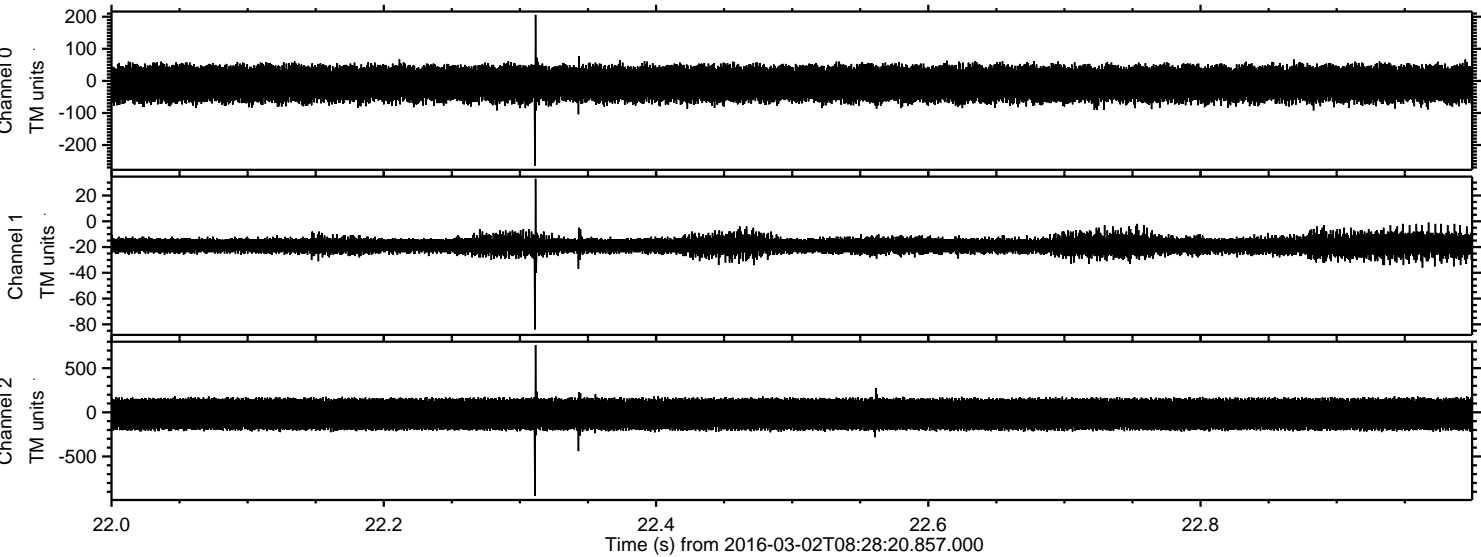

Processed Sun Apr 17 20:37:05 2016 by ELM ver.2012-10-06 from 001__elm20160302_082819__dat00.bin

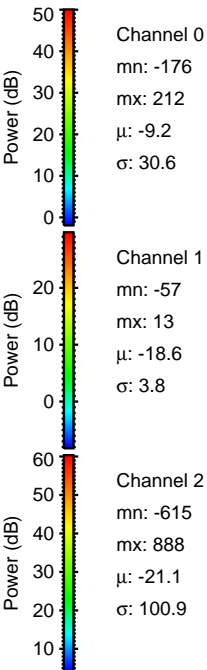
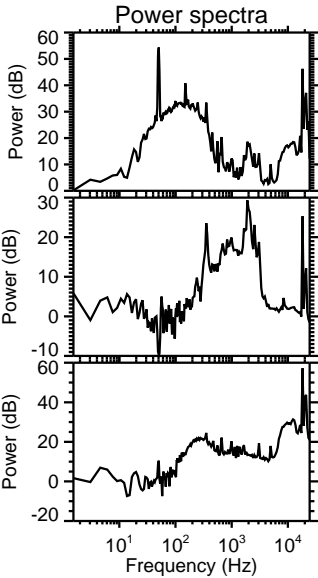
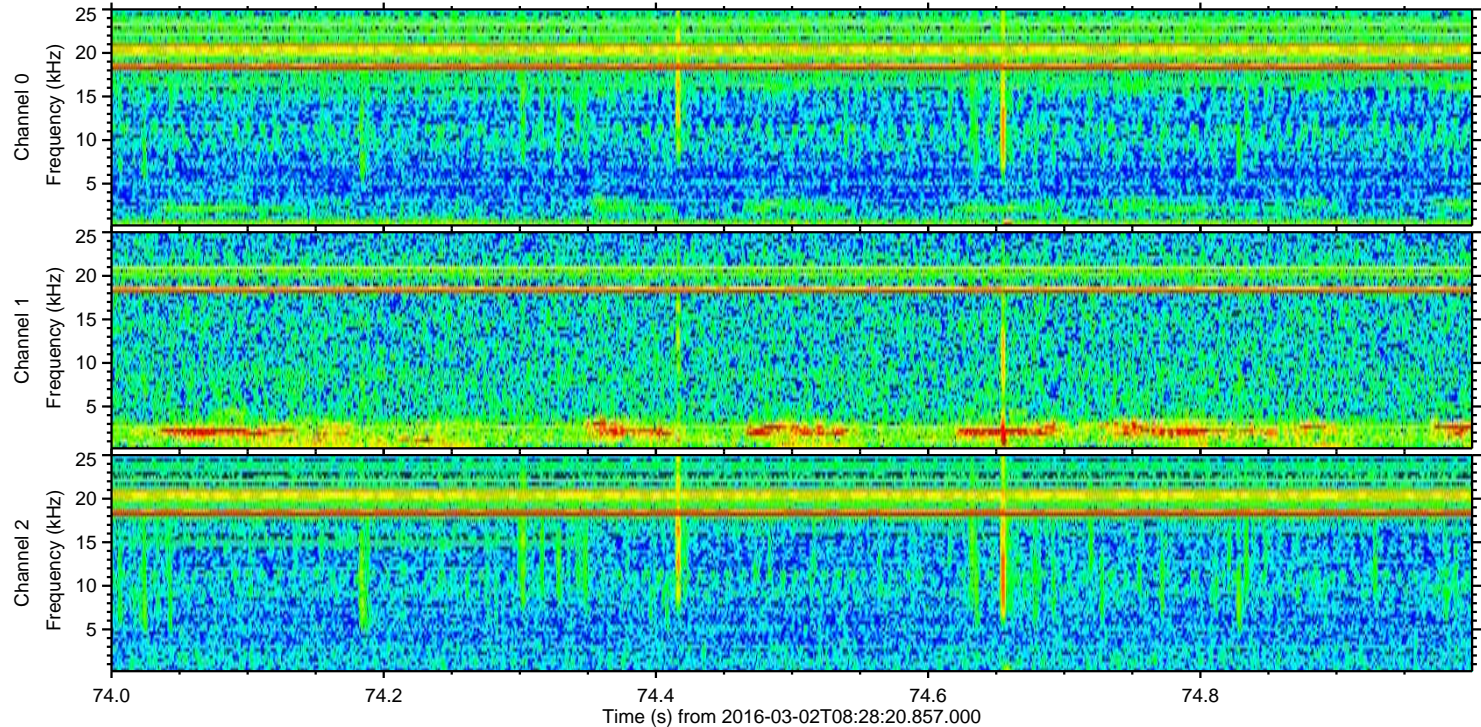
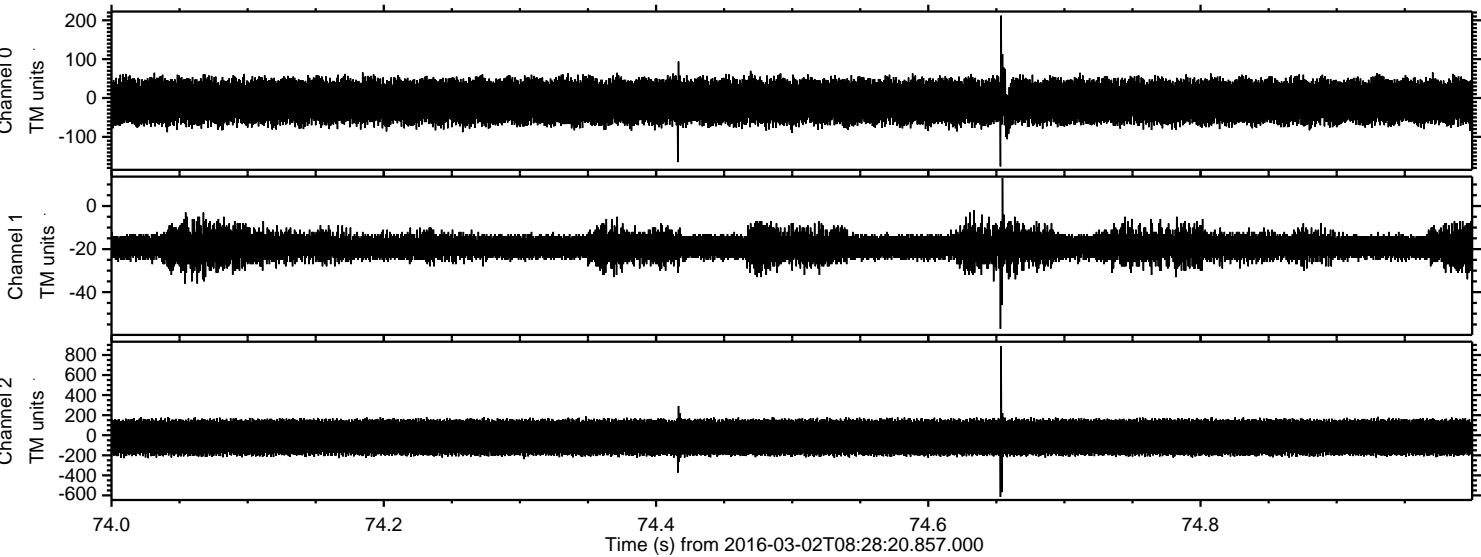

Processed Sun Apr 17 20:37:06 2016 by ELM ver.2012-10-06 from 001__elm20160302_082819__dat00.bin

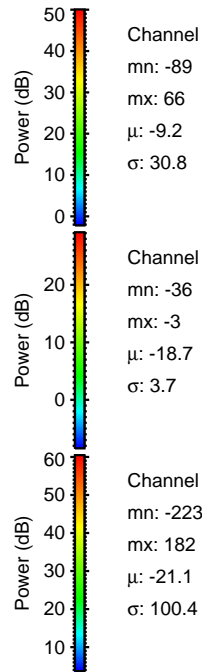
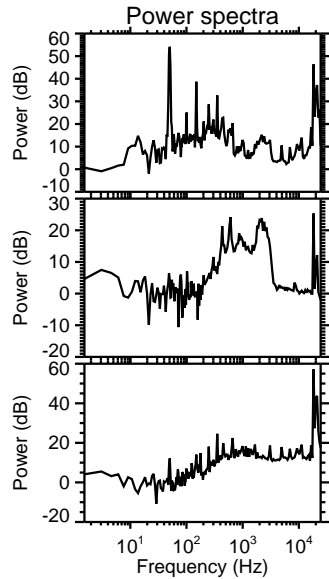
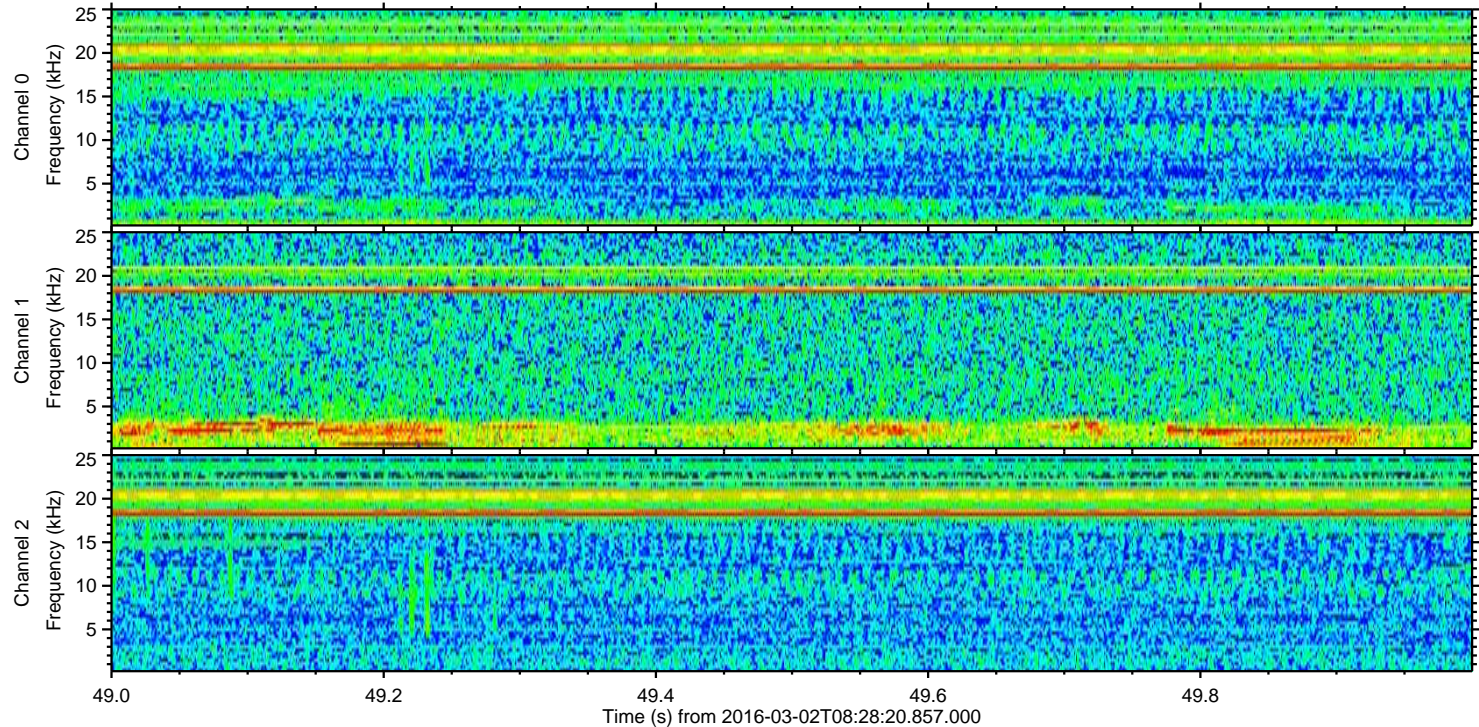
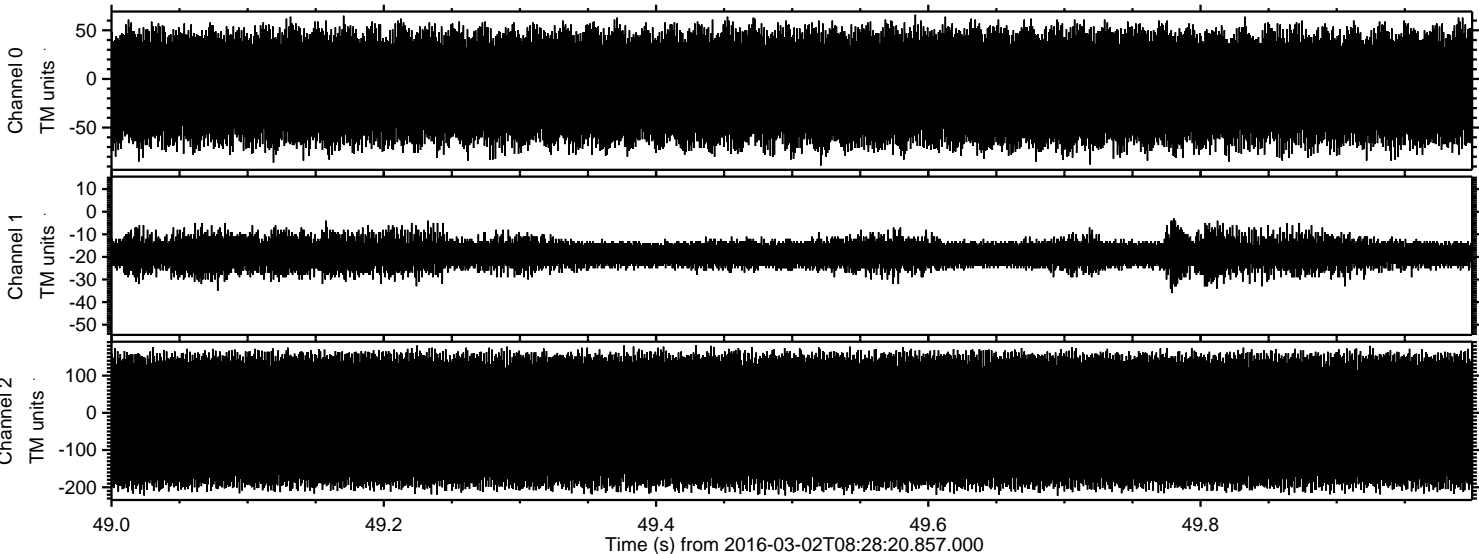

Power spectra

Channel 0

mn: -89
mx: 66
 μ : -9.2
 σ : 30.8

Channel 1

mn: -36
mx: -3
 μ : -18.7
 σ : 3.7

Channel 2

mn: -223
mx: 182
 μ : -21.1
 σ : 100.4