

# ELMAVAN 3D WAVEFORMS (Measured data sampled at 50 kHz) 51000 packets of 144 samples from 2016-03-01T20:32:49.150.000.

Processed Sun Apr 17 18:09:45 2016 by ELM ver.2012-10-06 from 001\_\_elm20160301\_203248\_\_dat00.bin

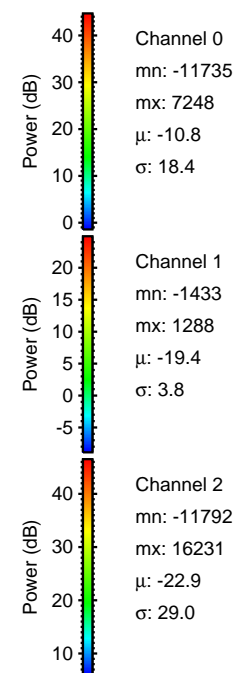

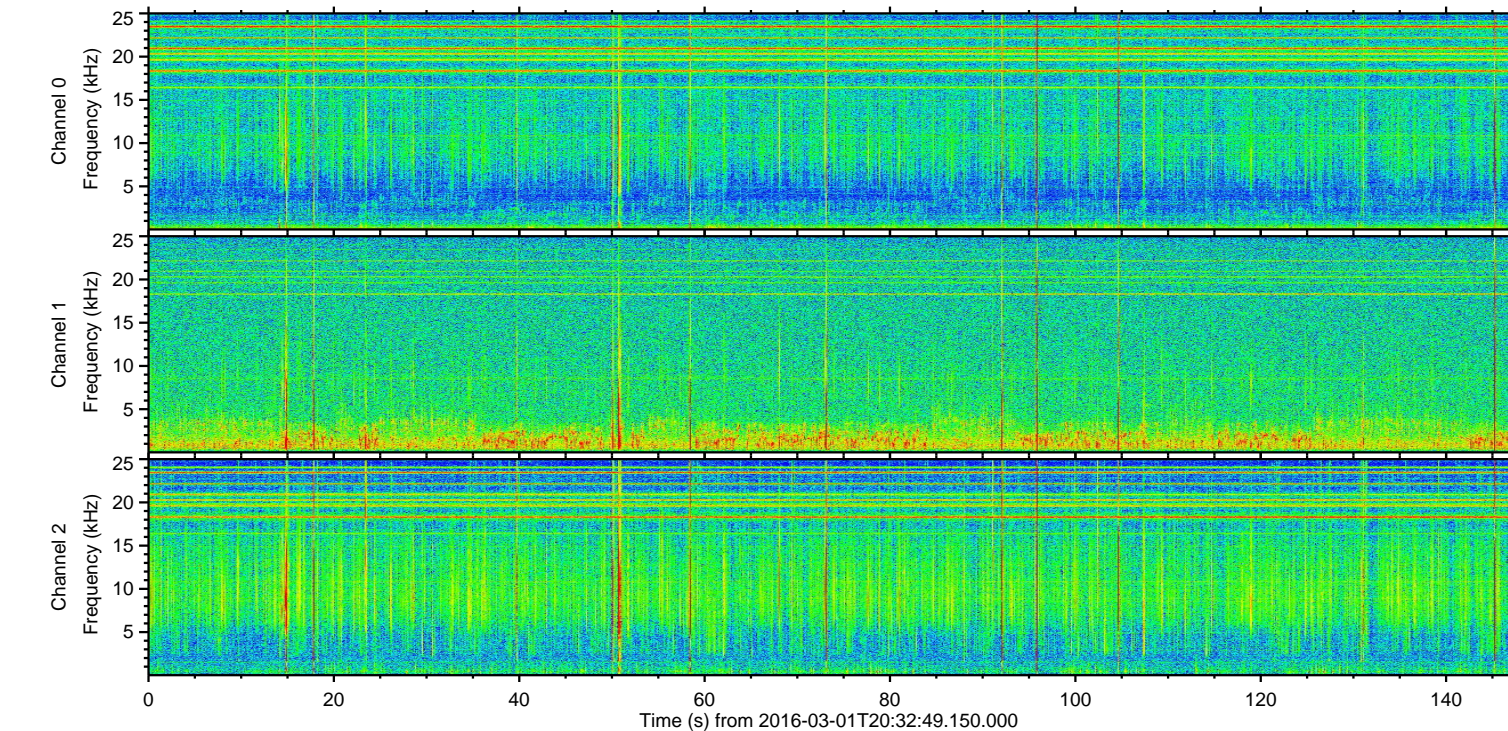
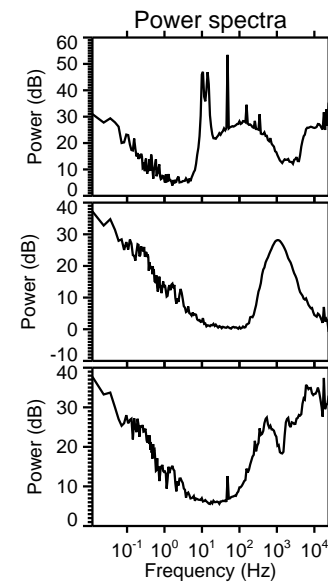
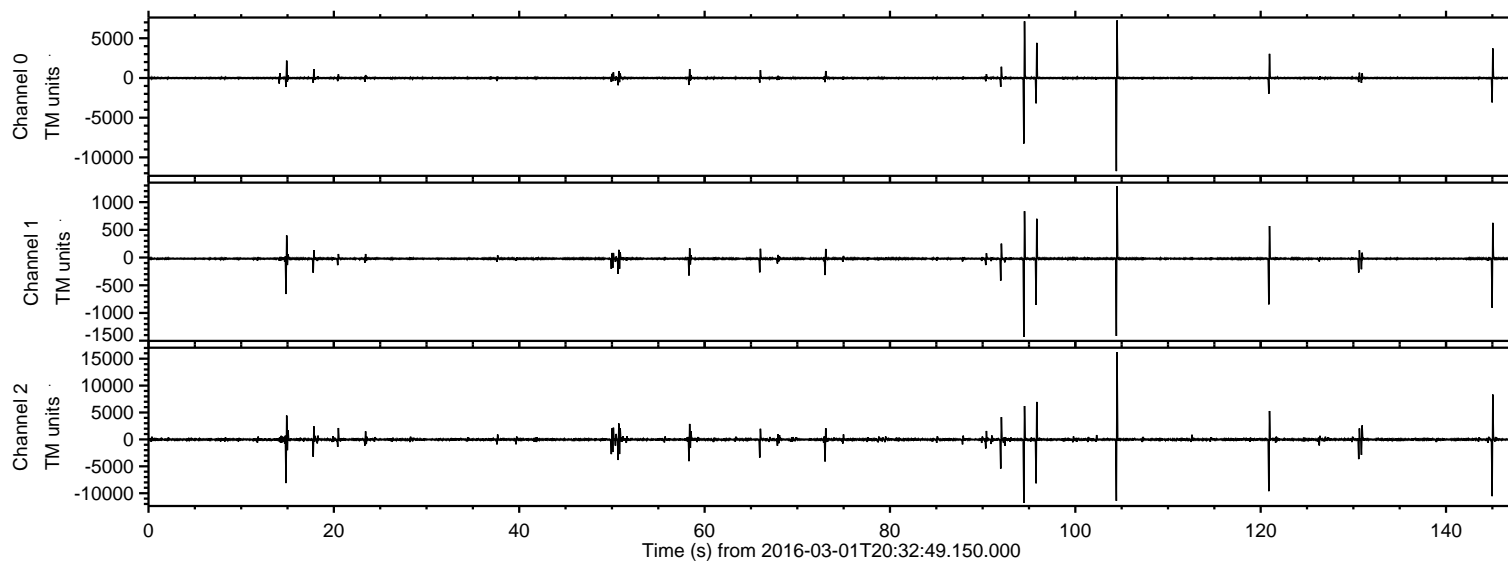

ELMAVAN 3D WAVEFORMS (Measured data sampled at 50 kHz) 51000 packets of 144 samples from 2016-03-01T20:32:49.150.000. Part 105/147

Processed Sun Apr 17 18:09:57 2016 by ELM ver.2012-10-06 from 001\_\_elm20160301\_203248\_\_dat00.bin

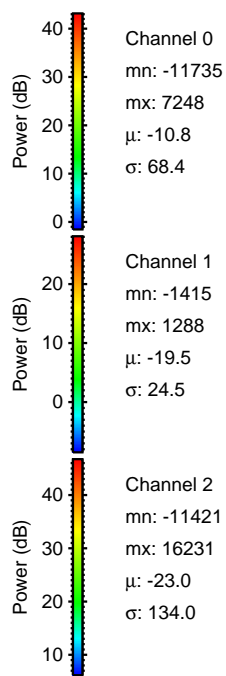
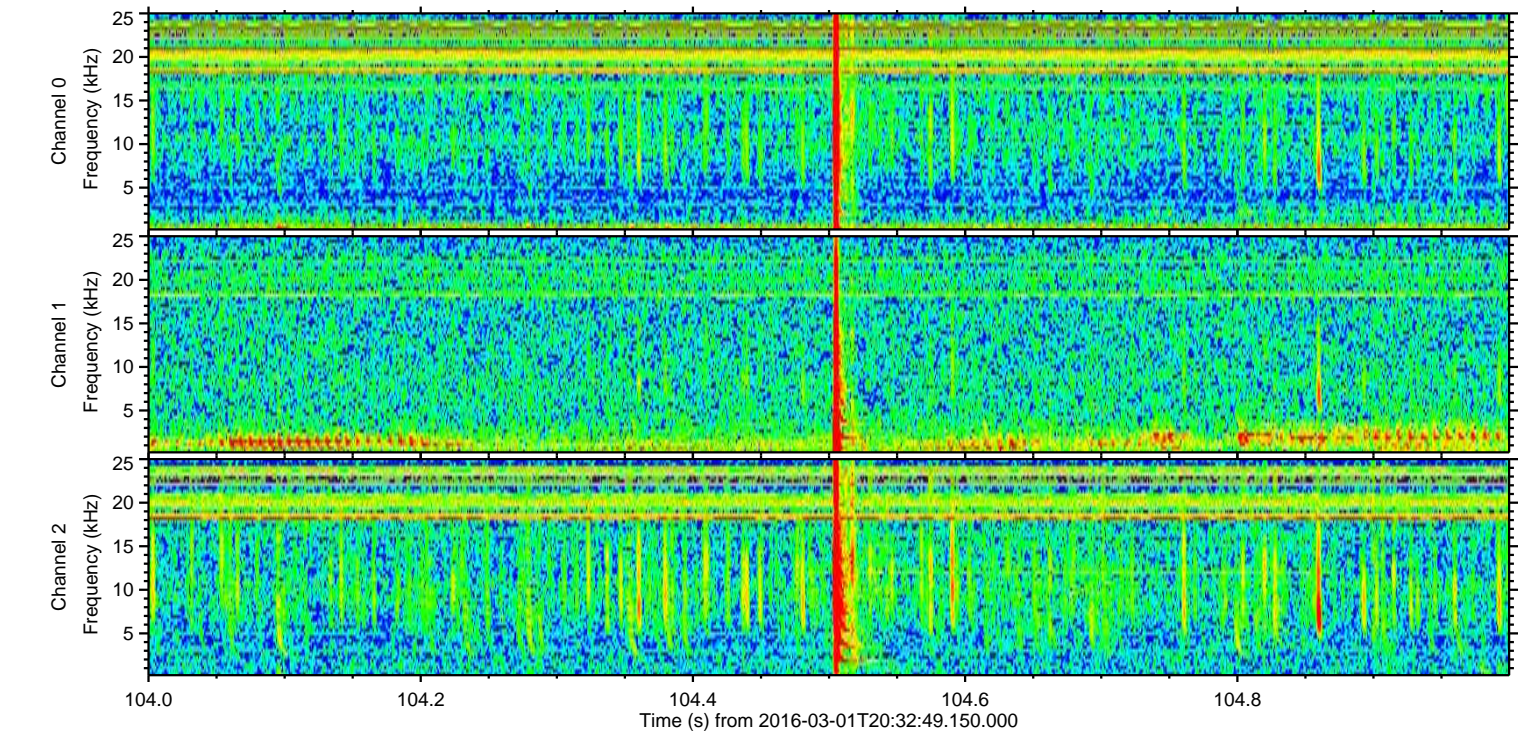
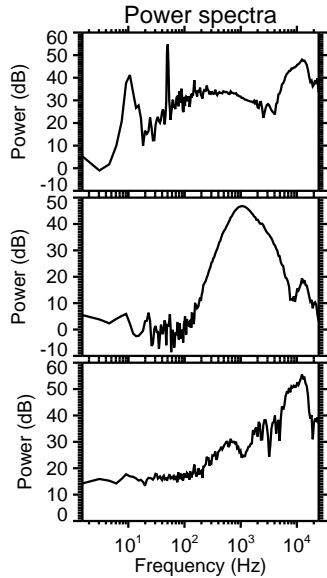
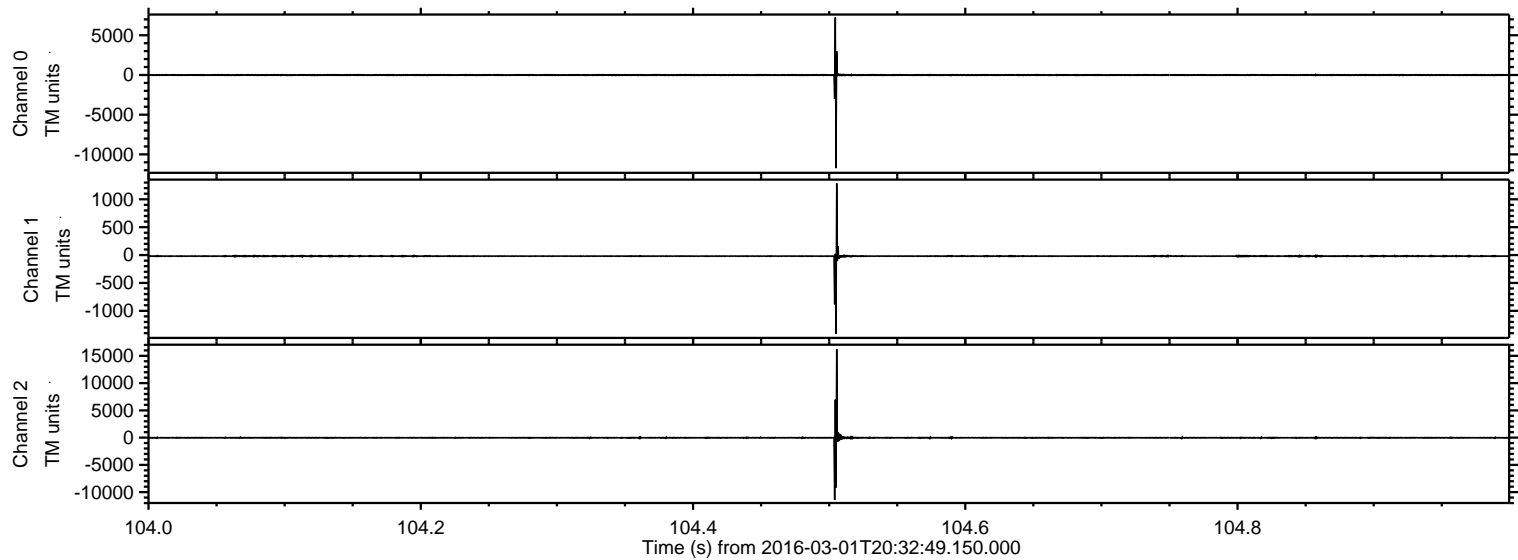



Processed Sun Apr 17 18:09:58 2016 by ELM ver.2012-10-06 from 001\_\_elm20160301\_203248\_\_dat00.bin

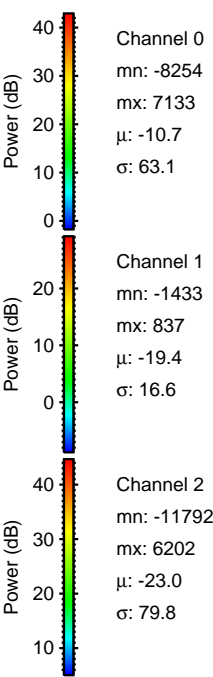
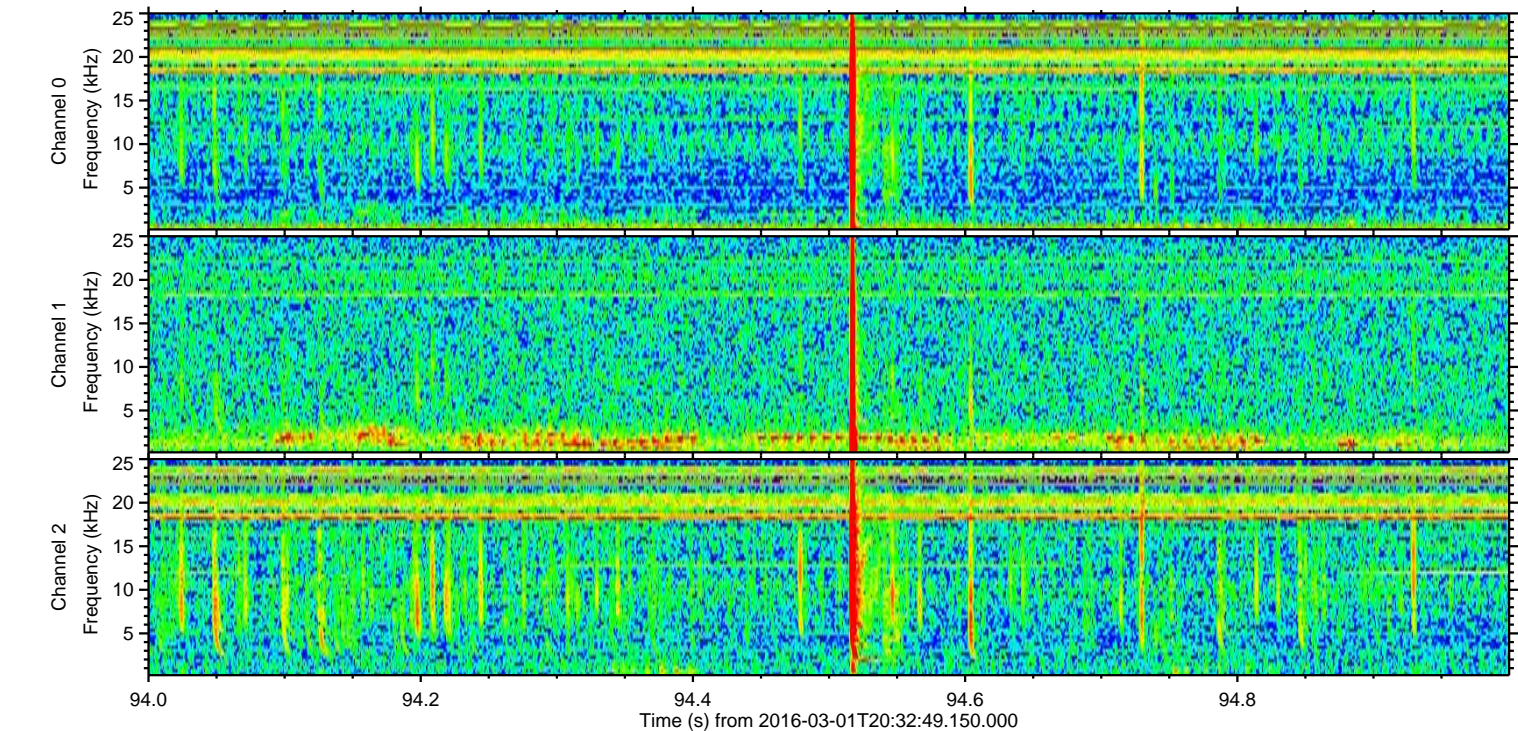
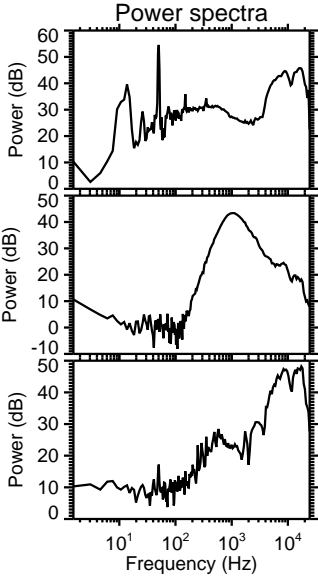
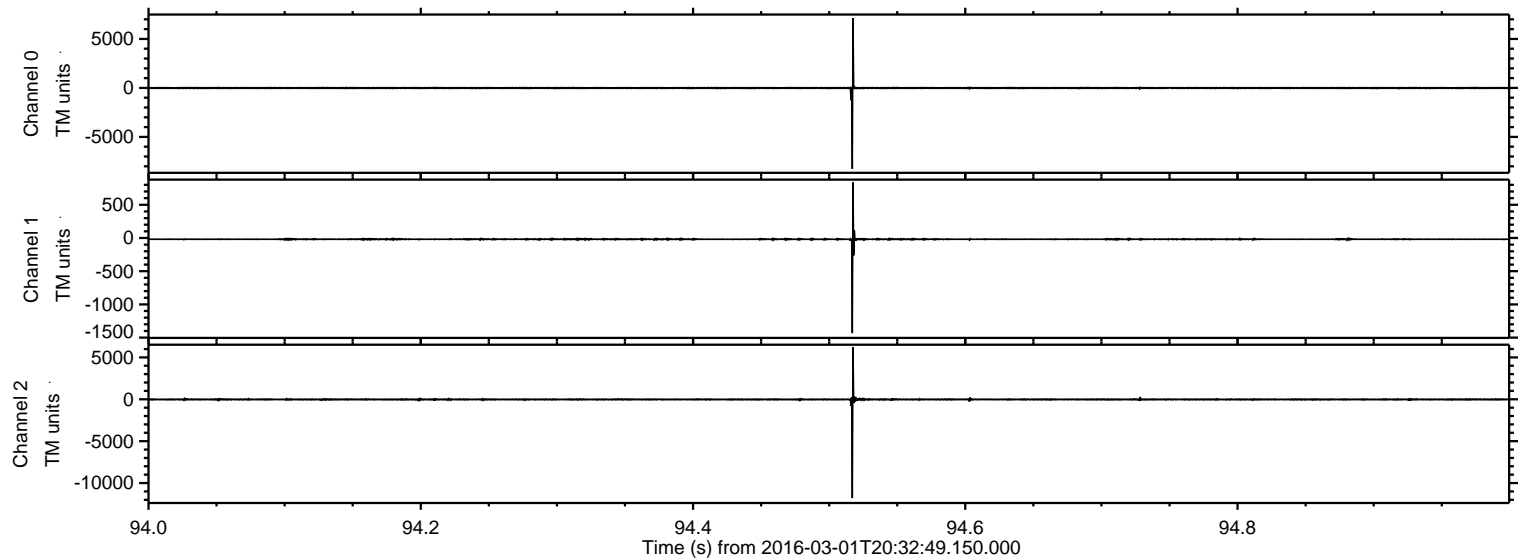



ELMAVAN 3D WAVEFORMS (Measured data sampled at 50 kHz) 51000 packets of 144 samples from 2016-03-01T20:32:49.150.000. Part 146/147

Processed Sun Apr 17 18:09:59 2016 by ELM ver.2012-10-06 from 001\_\_elm20160301\_203248\_\_dat00.bin

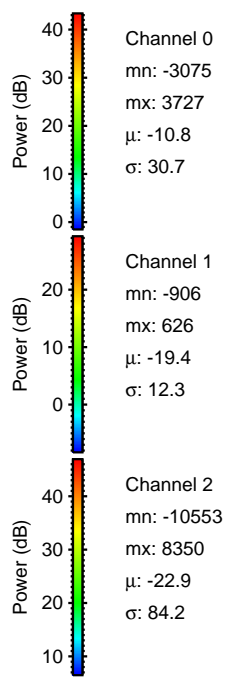
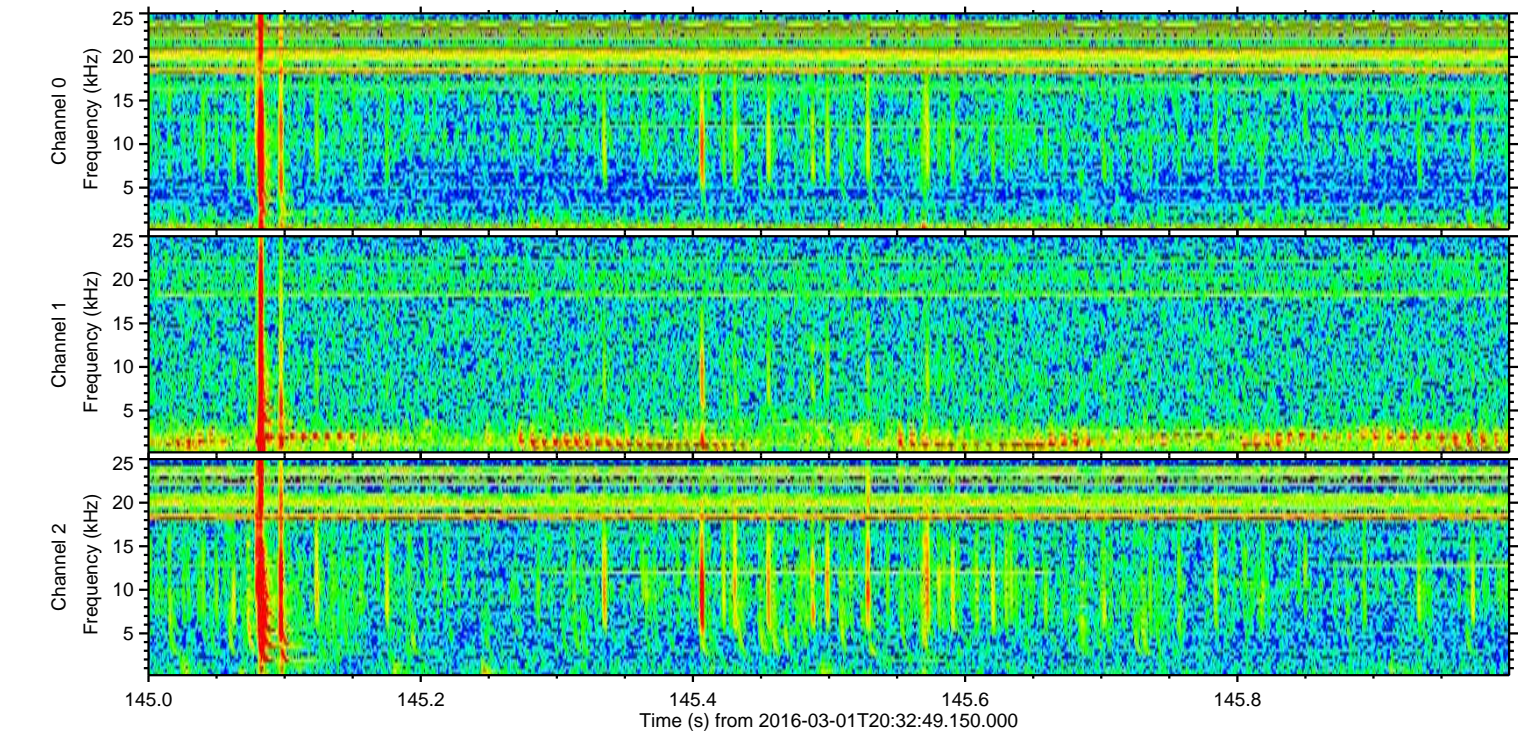
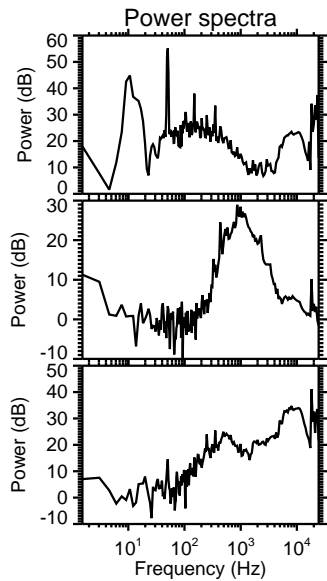
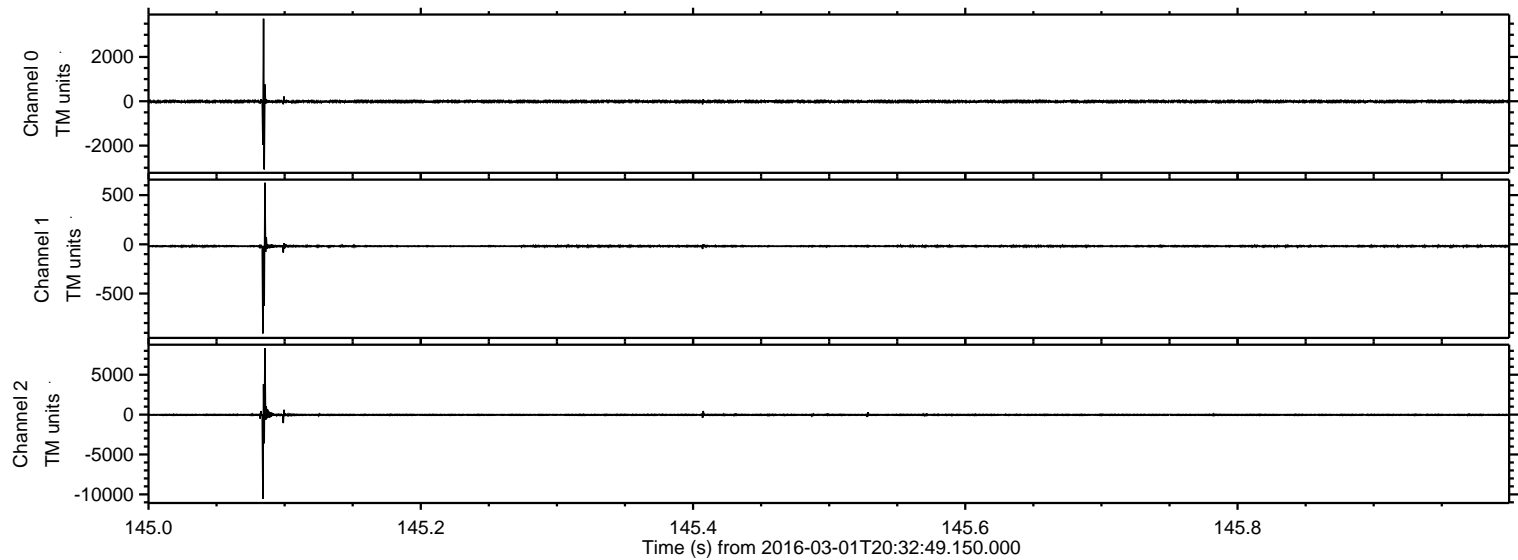



ELMAVAN 3D WAVEFORMS (Measured data sampled at 50 kHz) 51000 packets of 144 samples from 2016-03-01T20:32:49.150.000. Part 121/147

Processed Sun Apr 17 18:10:00 2016 by ELM ver.2012-10-06 from 001\_\_elm20160301\_203248\_\_dat00.bin

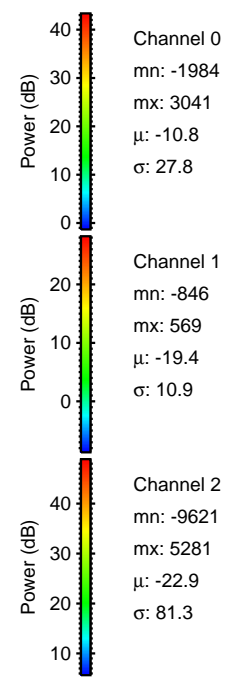
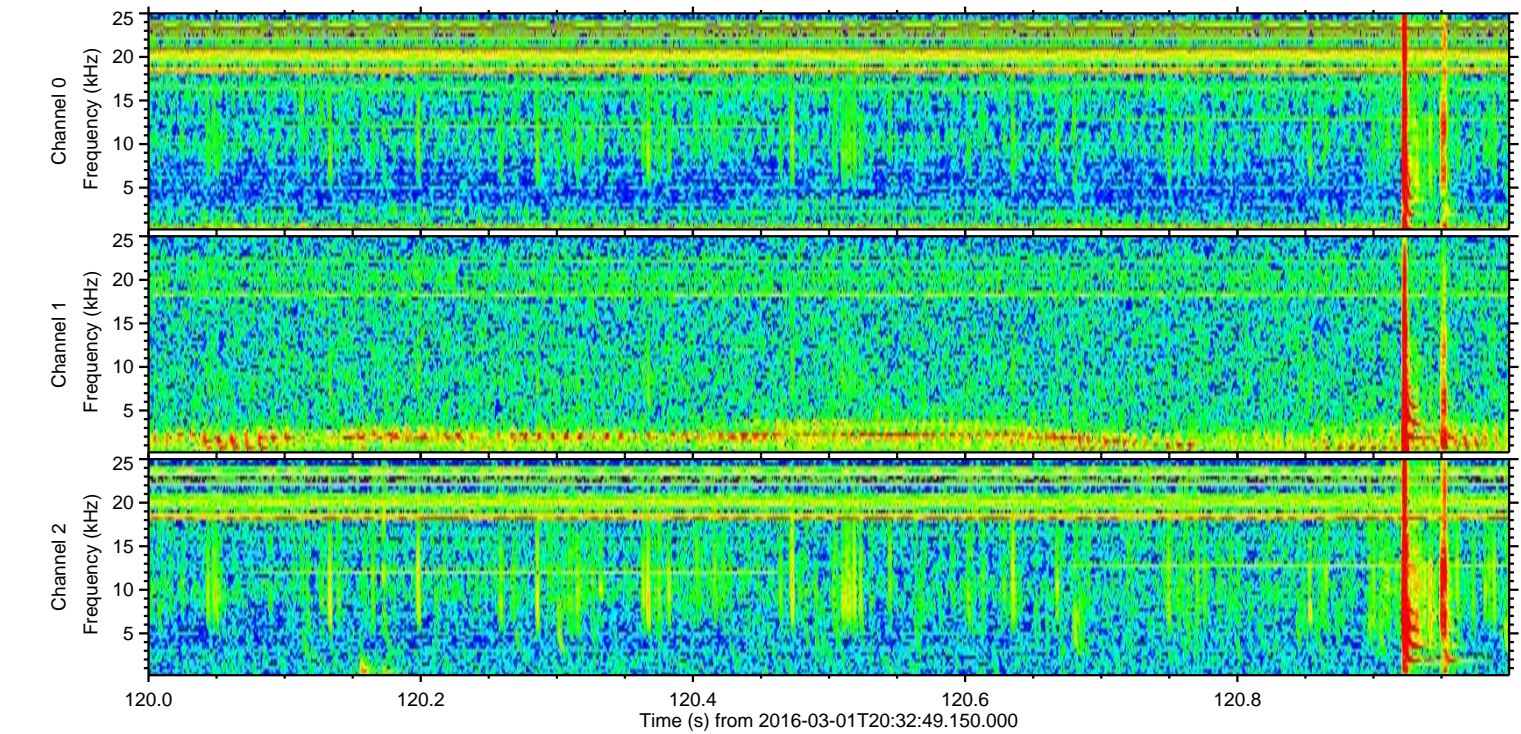
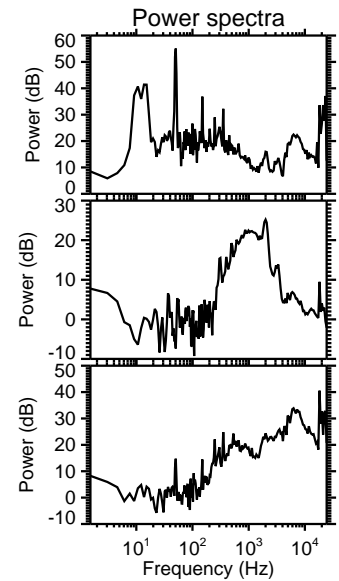
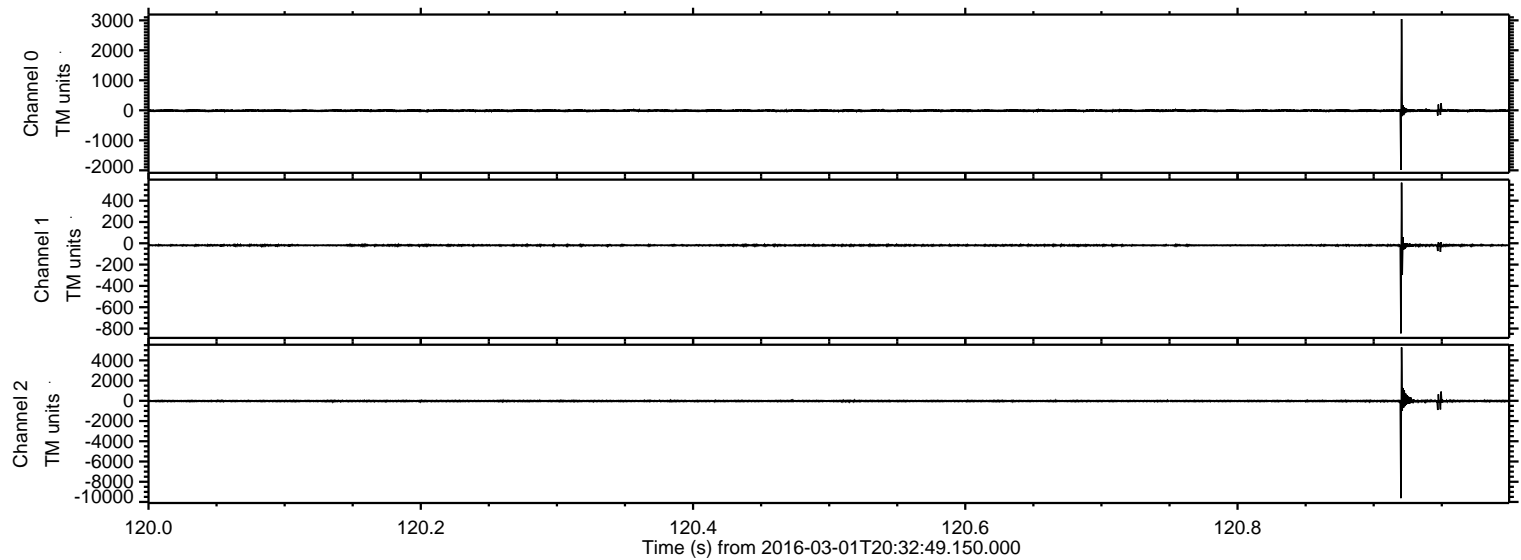



Processed Sun Apr 17 18:10:01 2016 by ELM ver.2012-10-06 from 001\_\_elm20160301\_203248\_\_dat00.bin

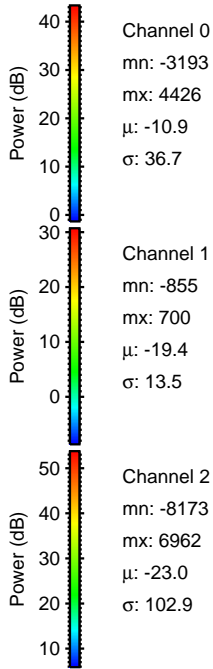
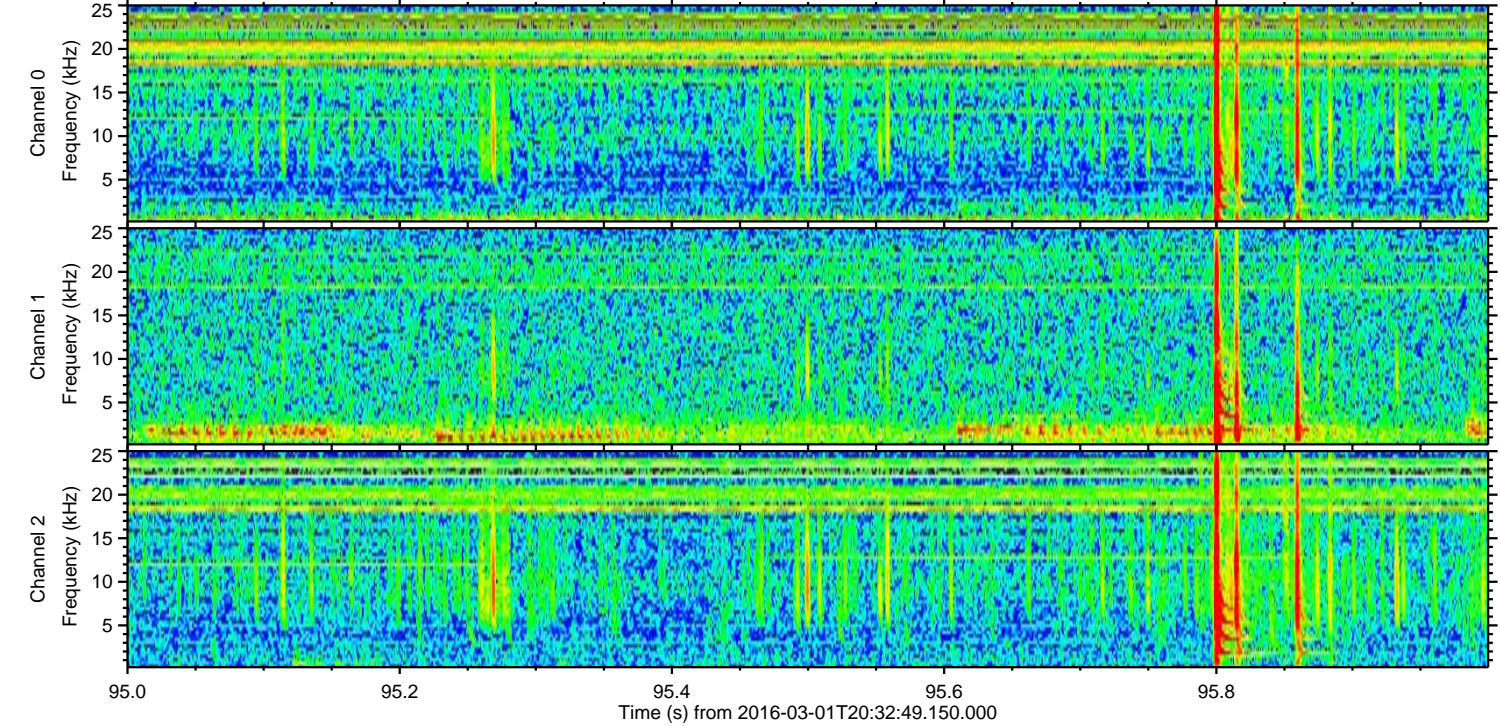
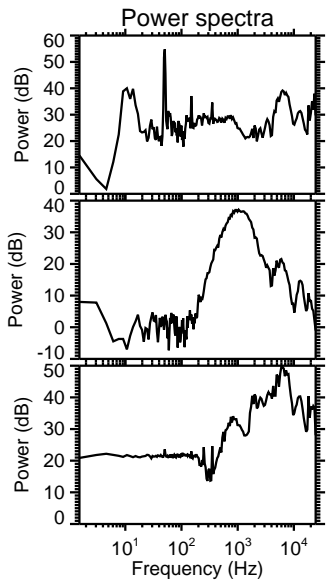
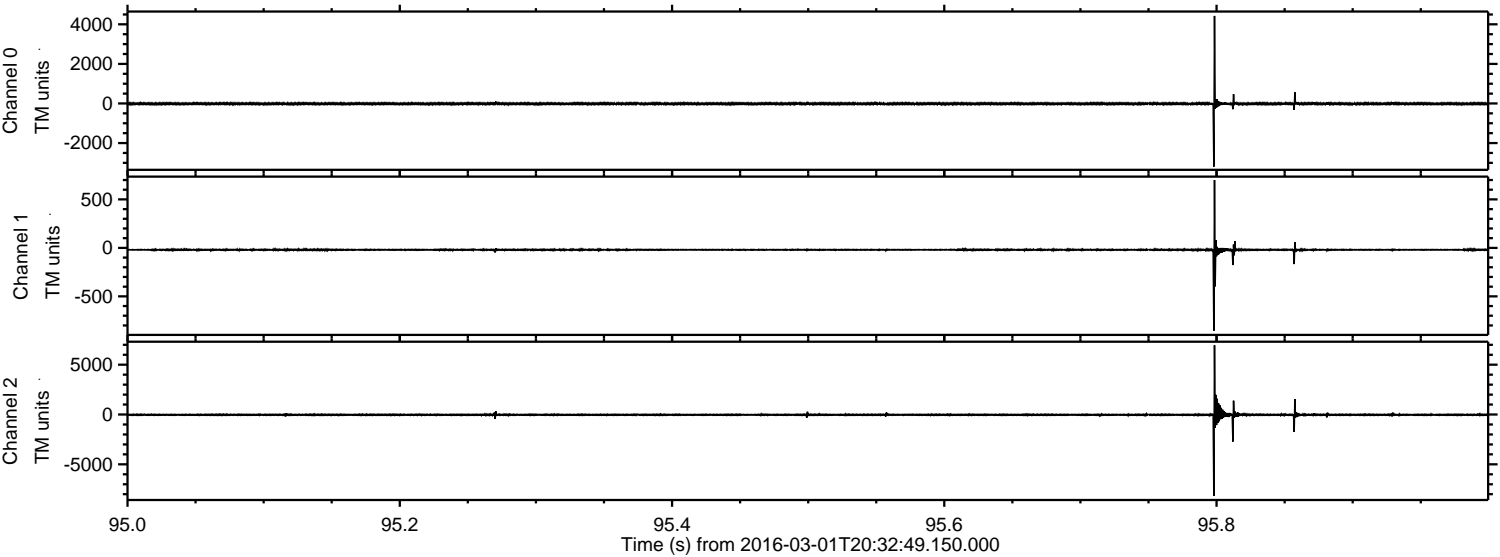



ELMAVAN 3D WAVEFORMS (Measured data sampled at 50 kHz) 51000 packets of 144 samples from 2016-03-01T20:32:49.150.000. Part 15/147

Processed Sun Apr 17 18:10:02 2016 by ELM ver.2012-10-06 from 001\_\_elm20160301\_203248\_\_dat00.bin

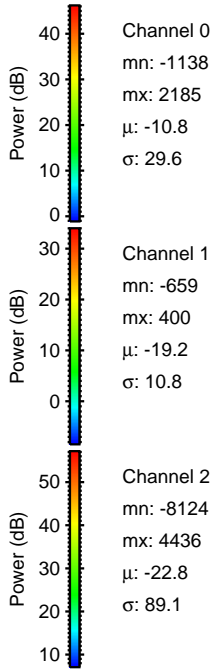
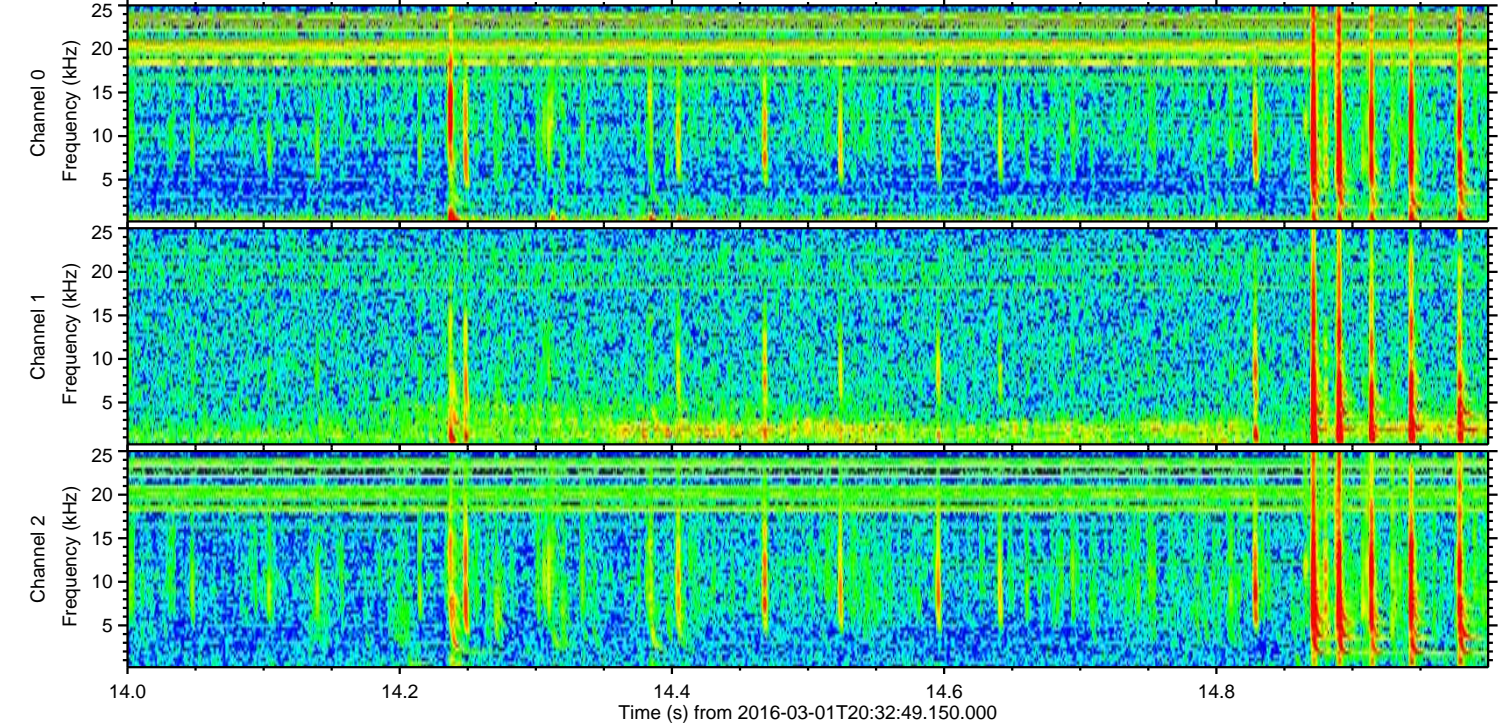
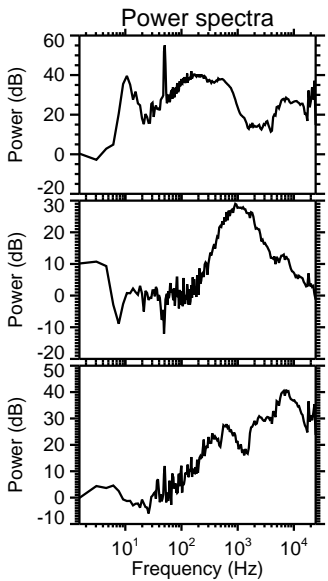
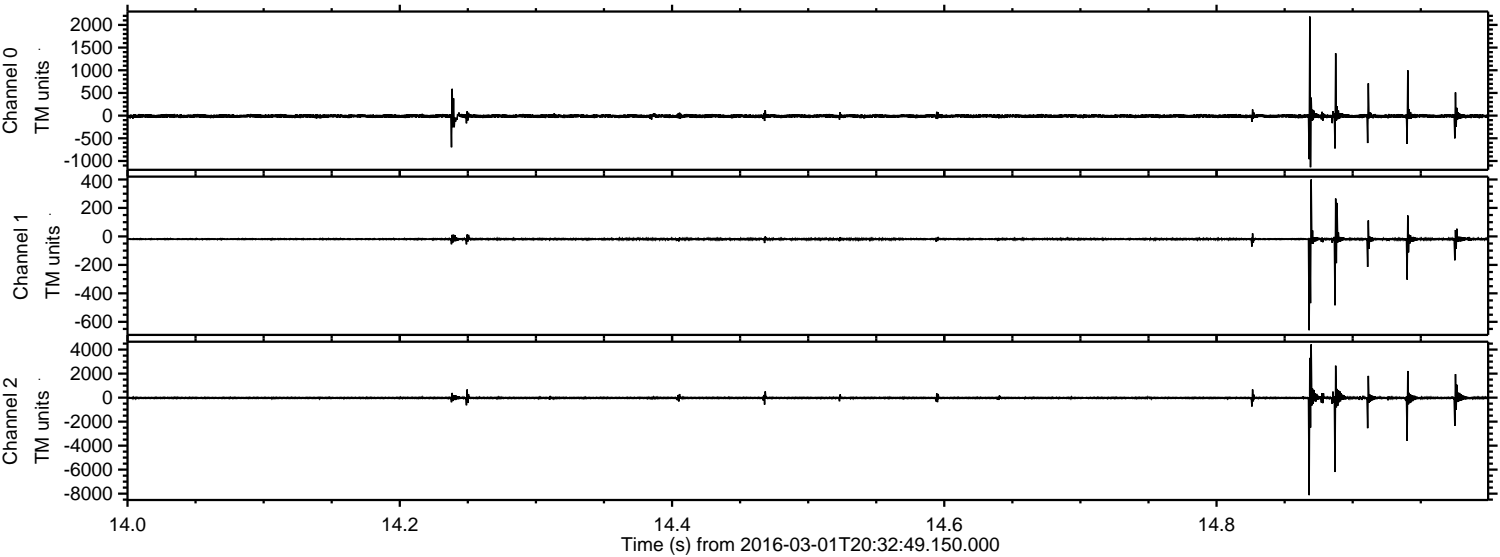



Processed Sun Apr 17 18:10:03 2016 by ELM ver.2012-10-06 from 001\_\_elm20160301\_203248\_\_dat00.bin

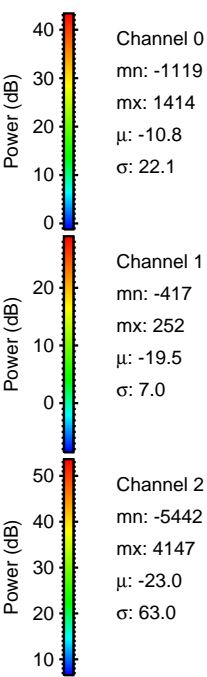
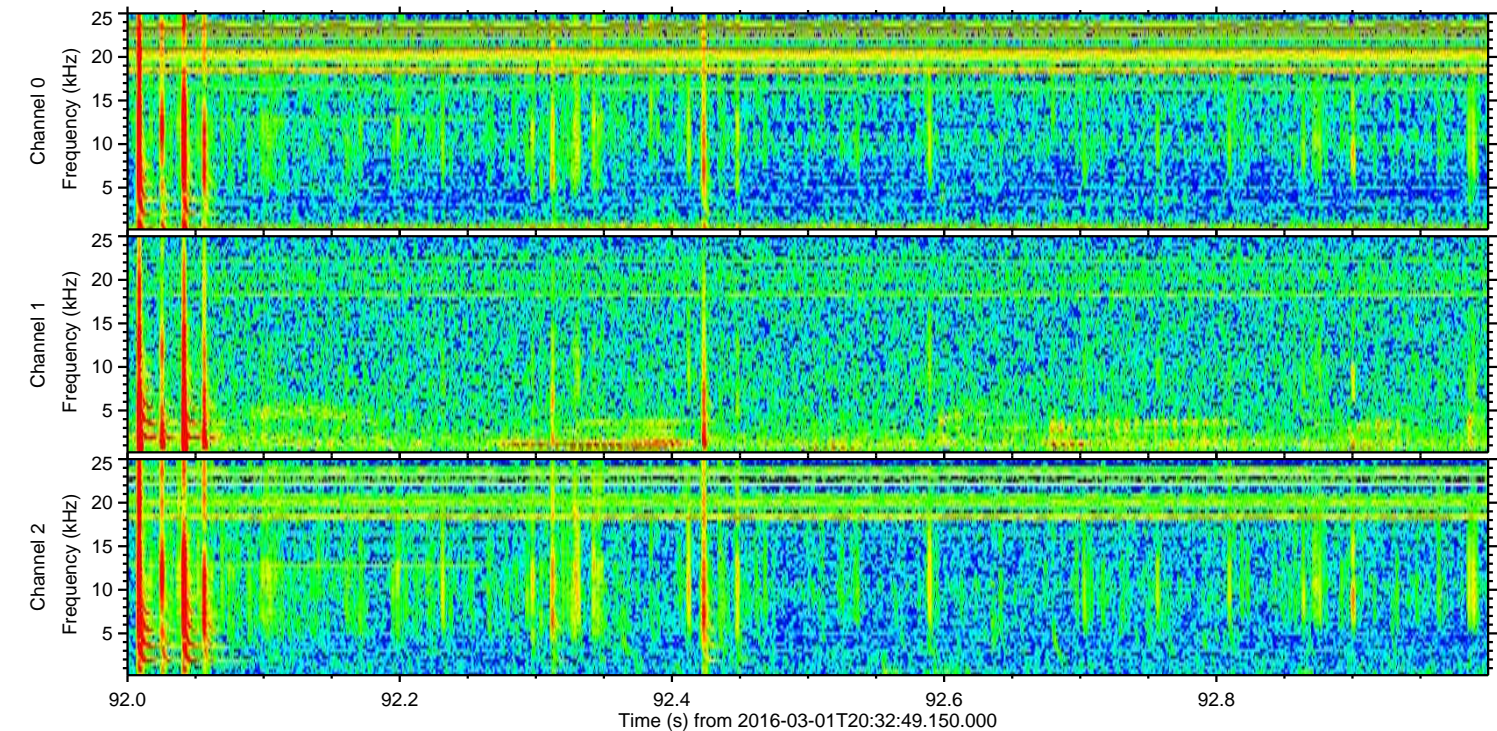
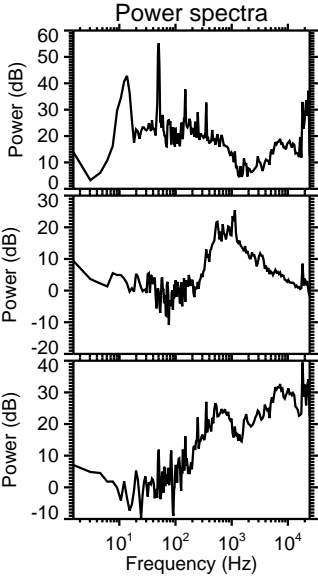
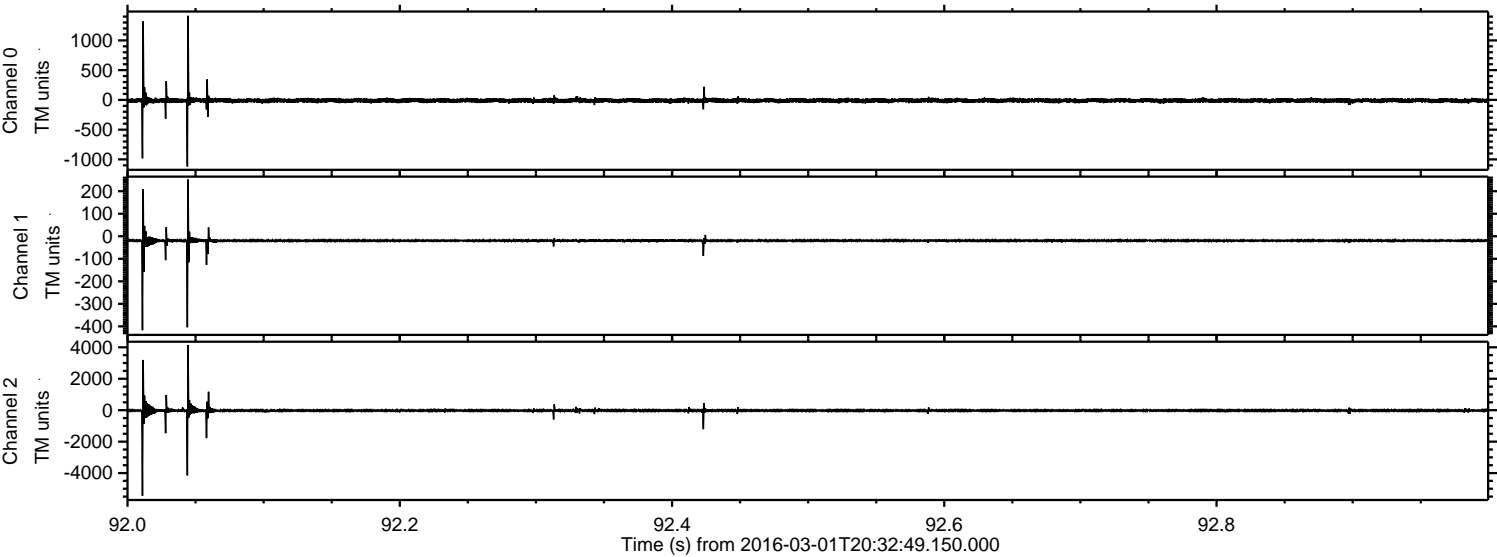



Processed Sun Apr 17 18:10:04 2016 by ELM ver.2012-10-06 from 001\_\_elm20160301\_203248\_\_dat00.bin

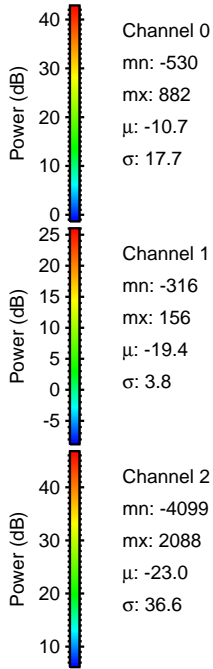
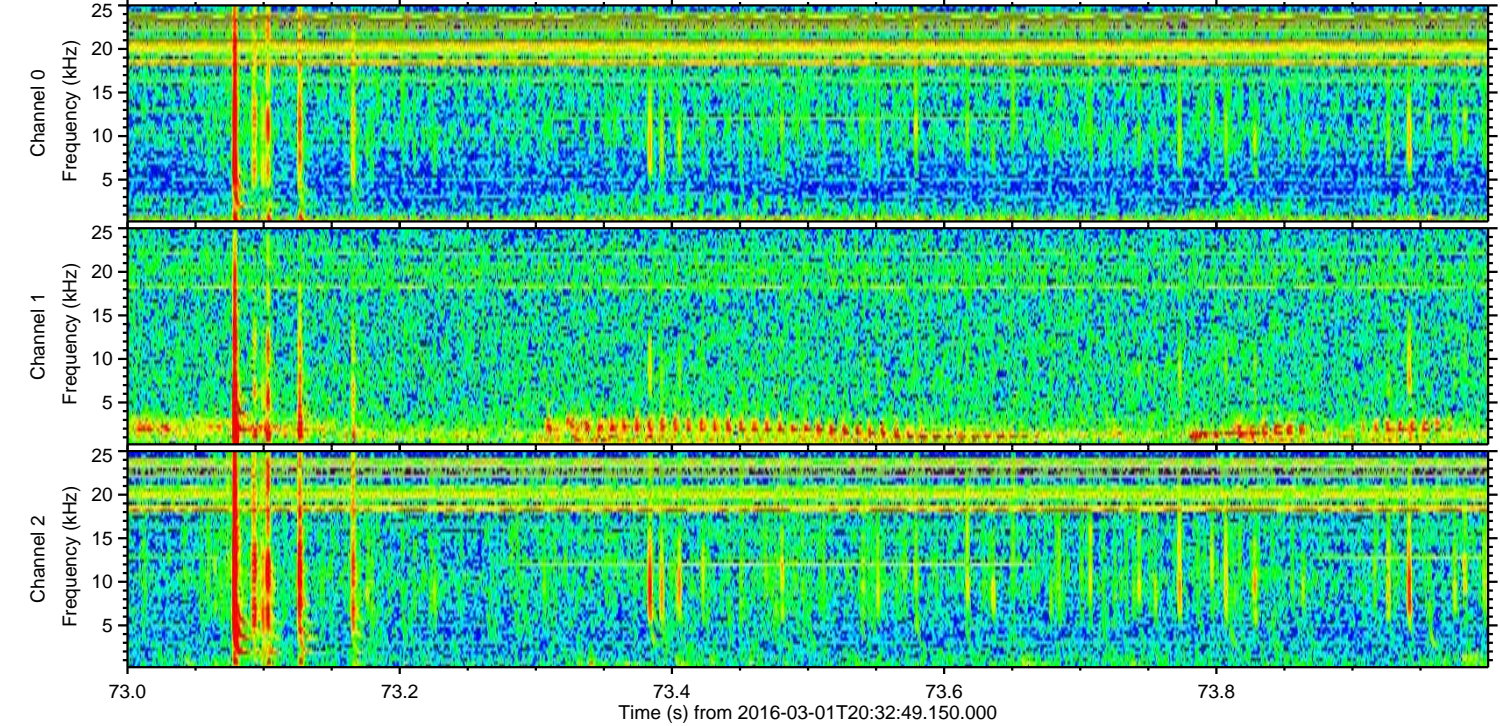
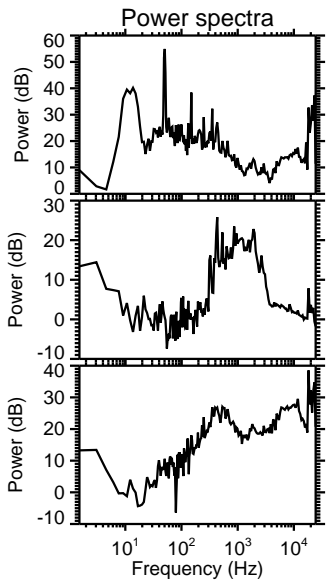
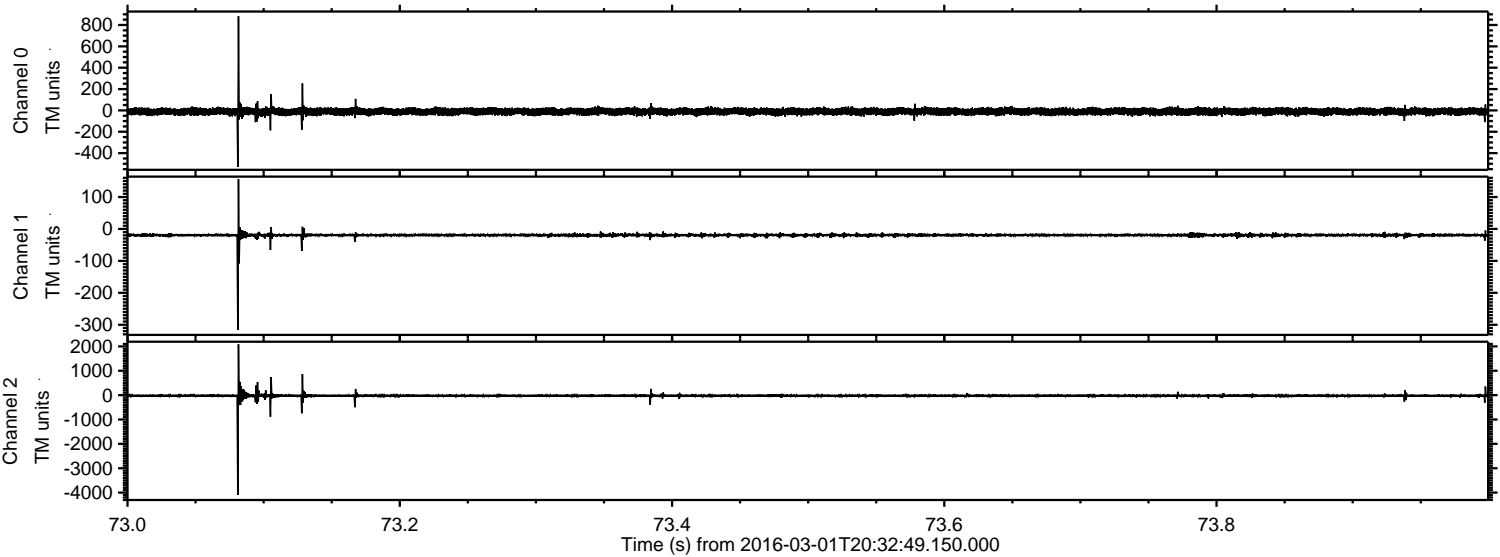

Channel 0  
mn: -530  
mx: 882  
 $\mu$ : -10.7  
 $\sigma$ : 17.7

Channel 1  
mn: -316  
mx: 156  
 $\mu$ : -19.4  
 $\sigma$ : 3.8

Channel 2  
mn: -4099  
mx: 2088  
 $\mu$ : -23.0  
 $\sigma$ : 36.6



Processed Sun Apr 17 18:10:05 2016 by ELM ver.2012-10-06 from 001\_\_elm20160301\_203248\_\_dat00.bin

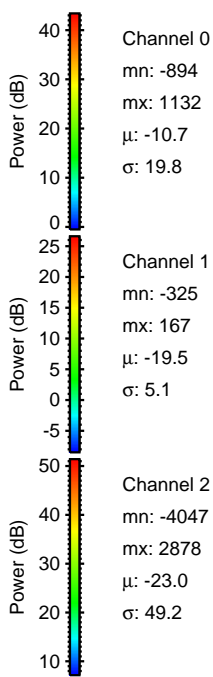
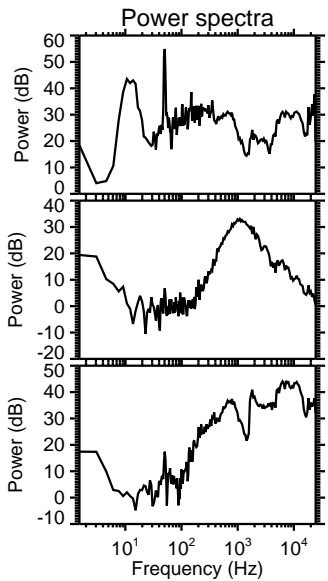
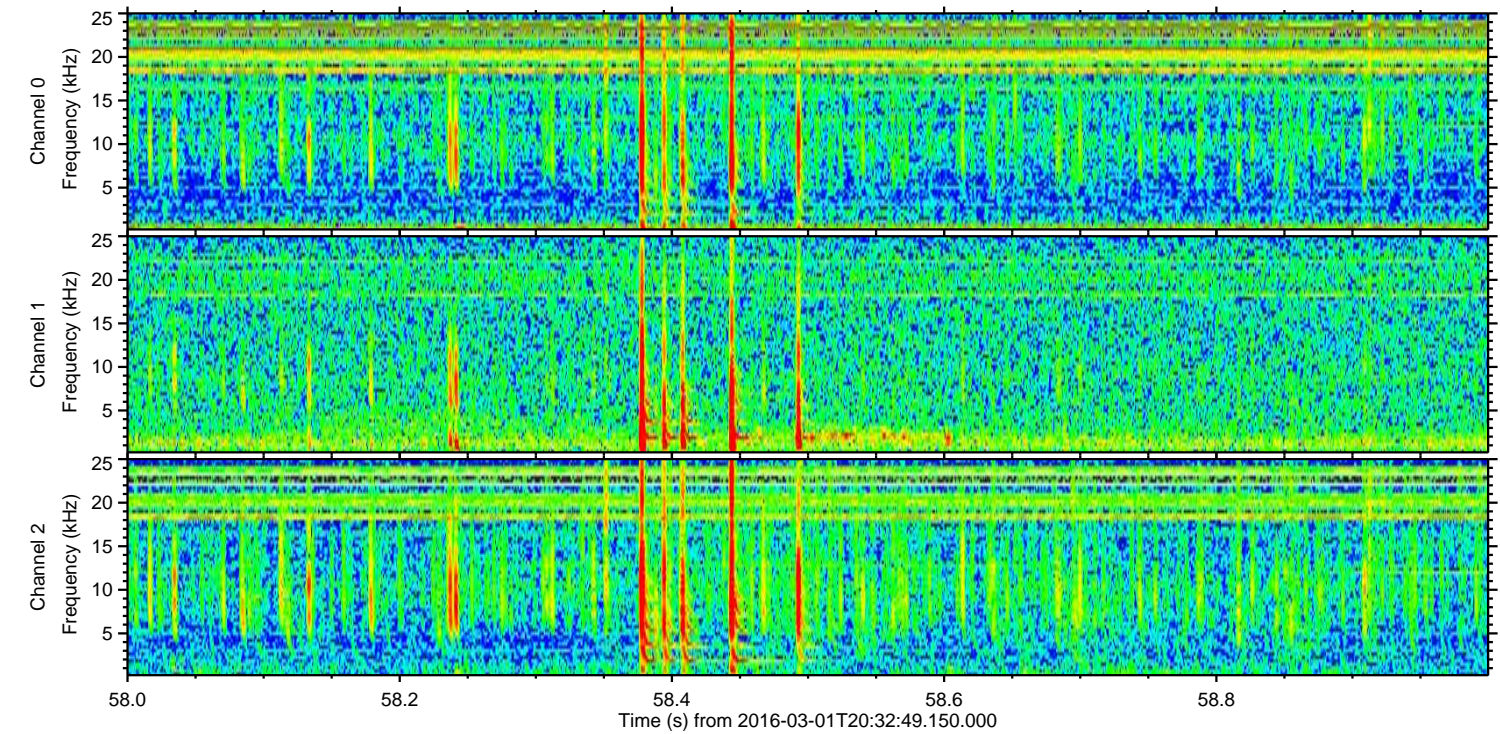
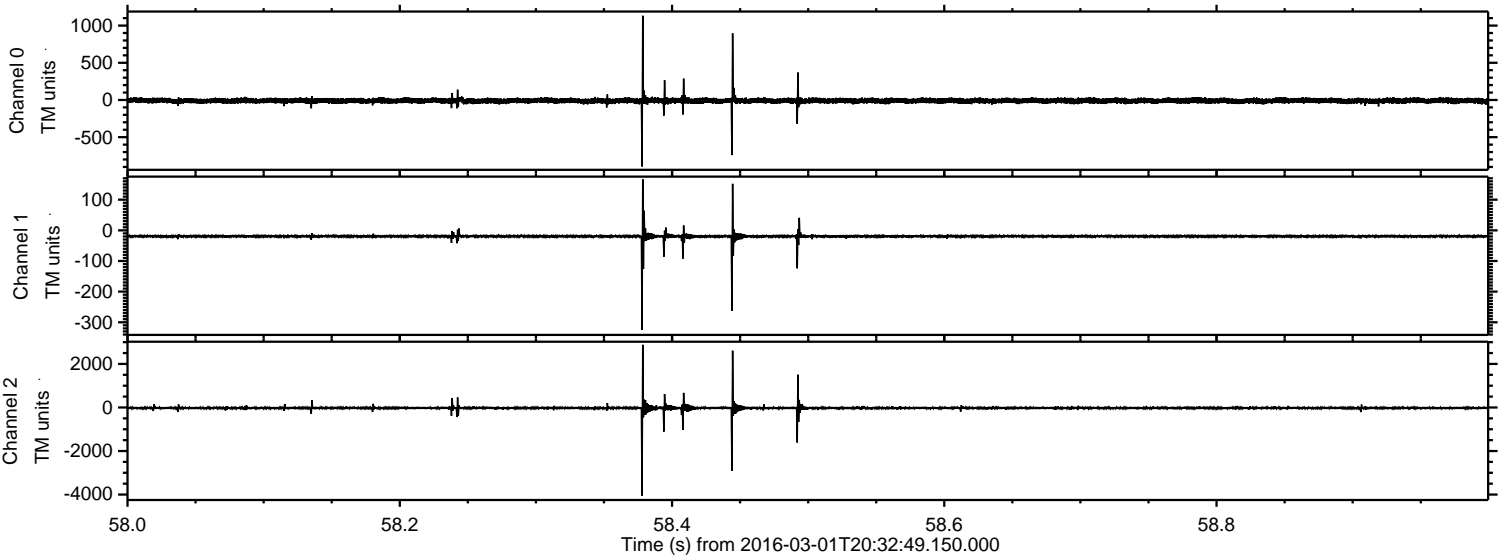



Processed Sun Apr 17 18:10:06 2016 by ELM ver.2012-10-06 from 001\_\_elm20160301\_203248\_\_dat00.bin

