

ELMAVAN 3D WAVEFORMS (Measured data sampled at 50 kHz) 51000 packets of 144 samples from 2016-03-01T14:02:31.829.000.

Processed Sun Apr 17 16:48:44 2016 by ELM ver.2012-10-06 from 001__elm20160301_140230__dat00.bin

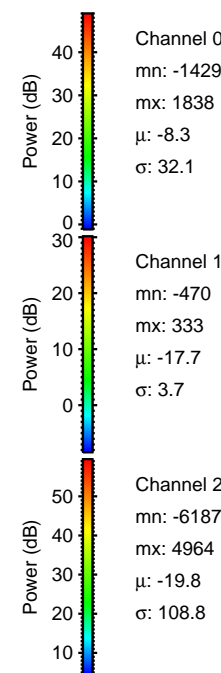
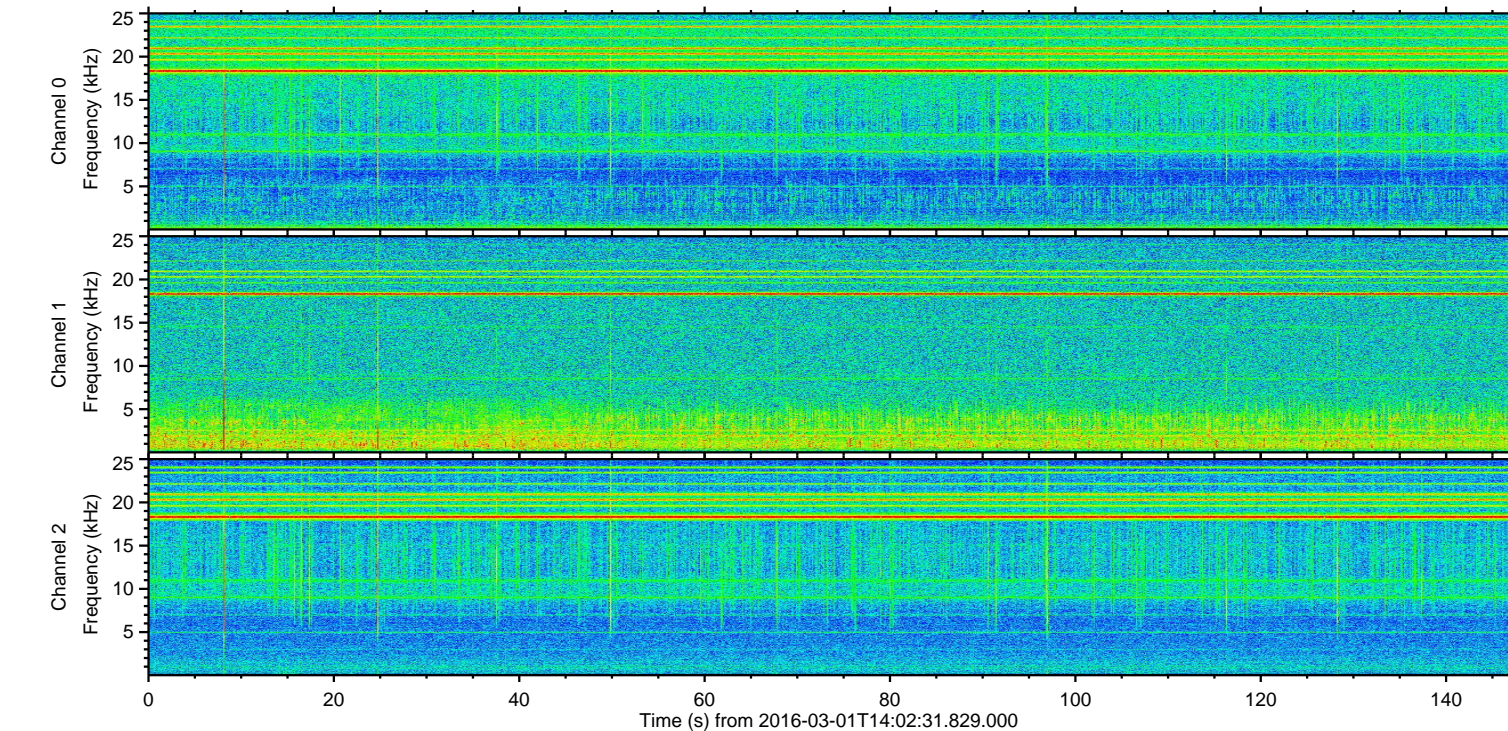
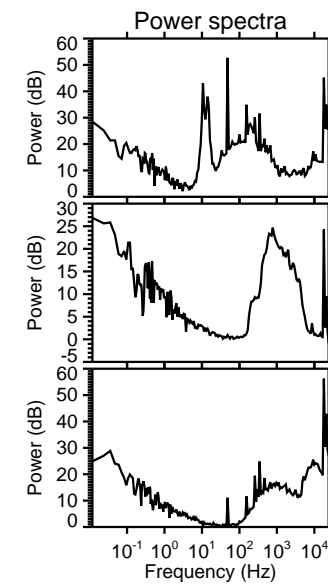
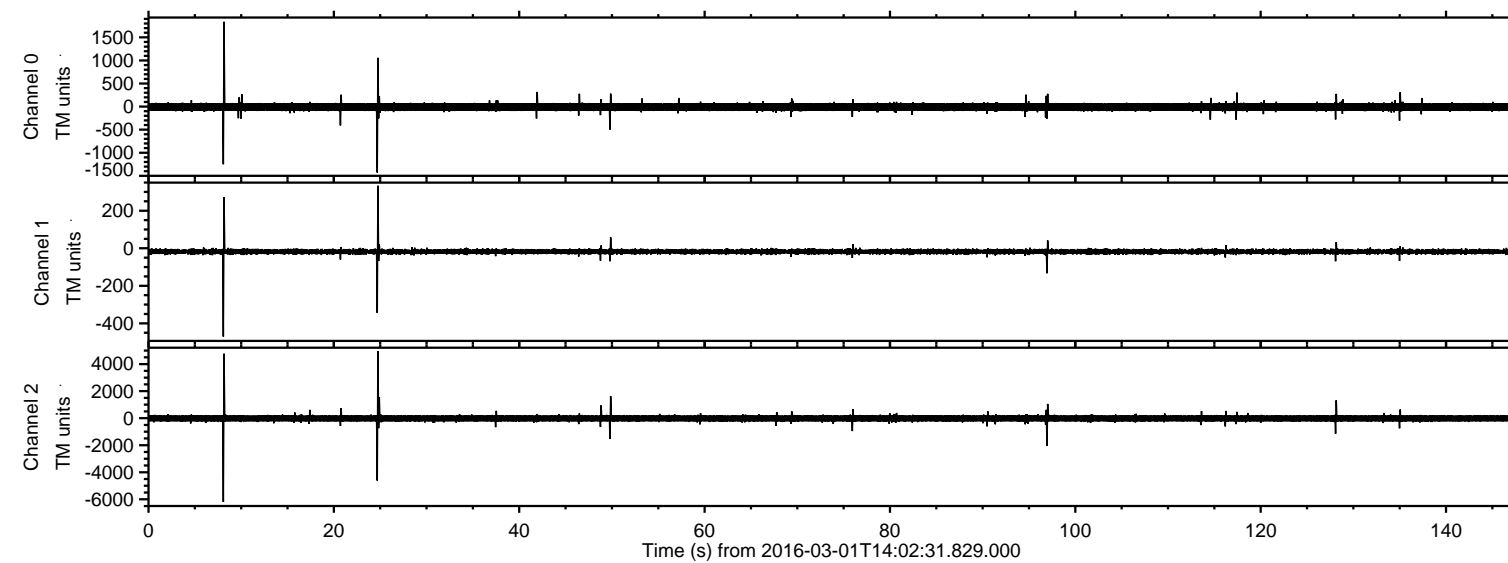

Channel 0
mn: -1429
mx: 1838
 μ : -8.3
 σ : 32.1

Channel 1
mn: -470
mx: 333
 μ : -17.7
 σ : 3.7

Channel 2
mn: -6187
mx: 4964
 μ : -19.8
 σ : 108.8

Processed Sun Apr 17 16:48:56 2016 by ELM ver.2012-10-06 from 001__elm20160301_140230__dat00.bin

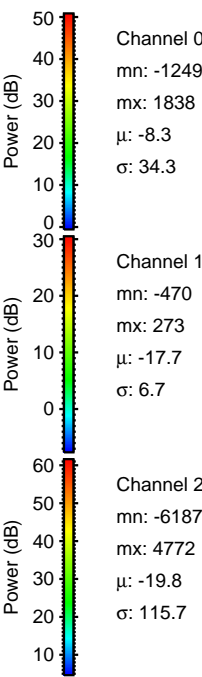
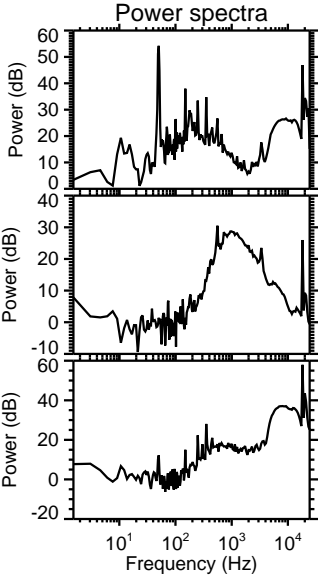
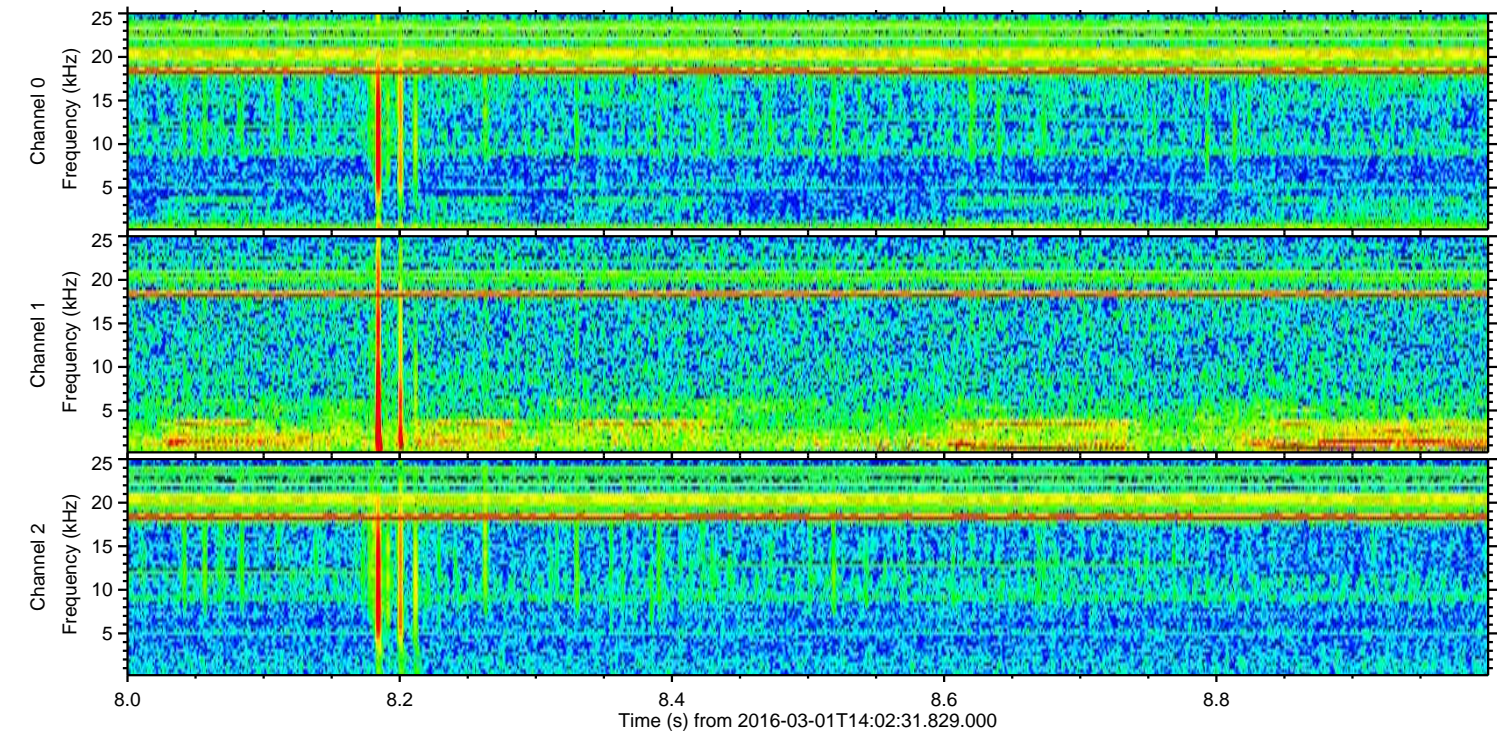
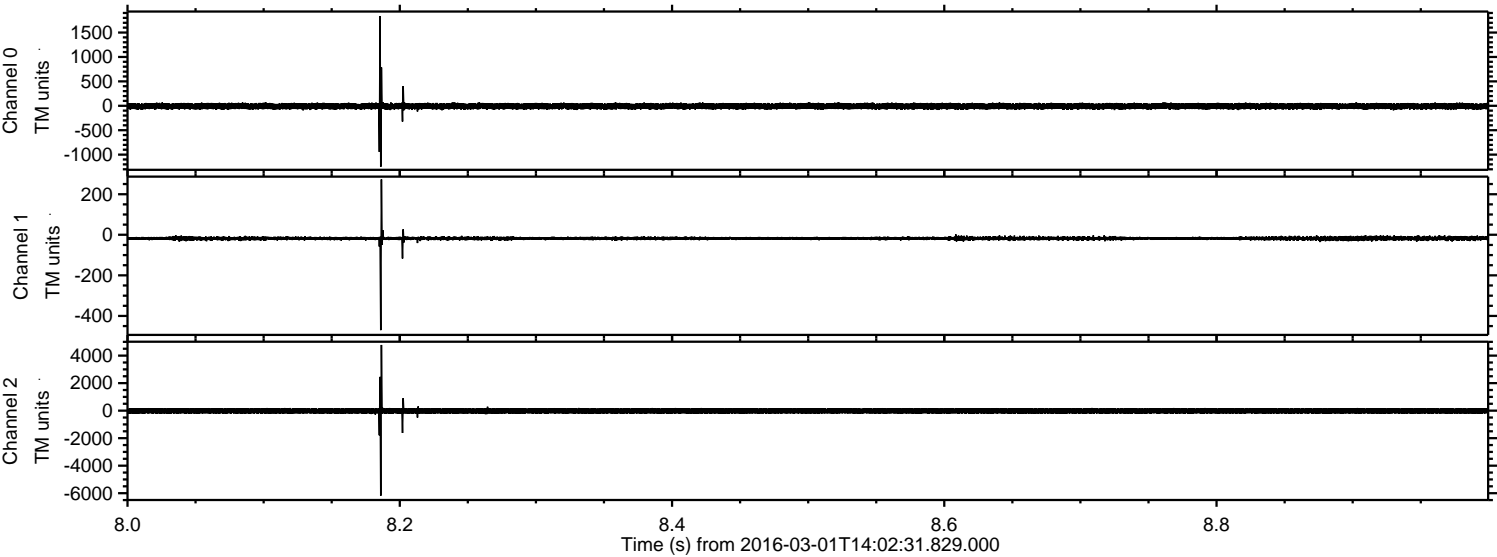

Processed Sun Apr 17 16:48:57 2016 by ELM ver.2012-10-06 from 001__elm20160301_140230__dat00.bin

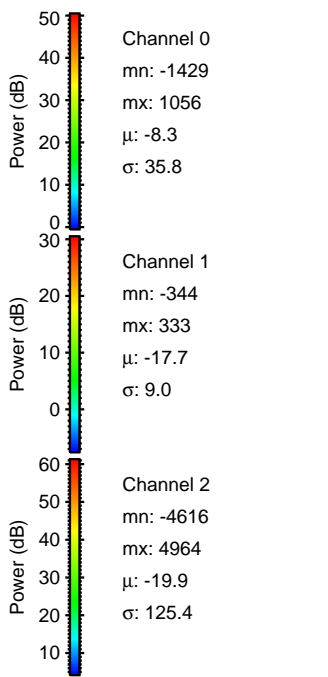
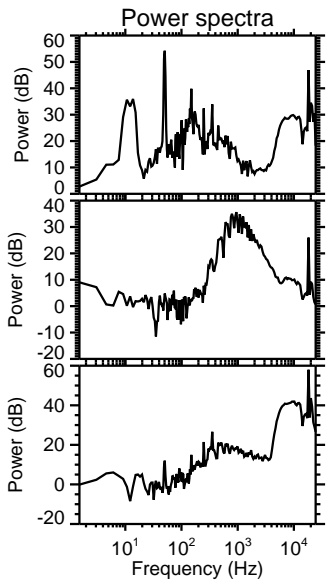
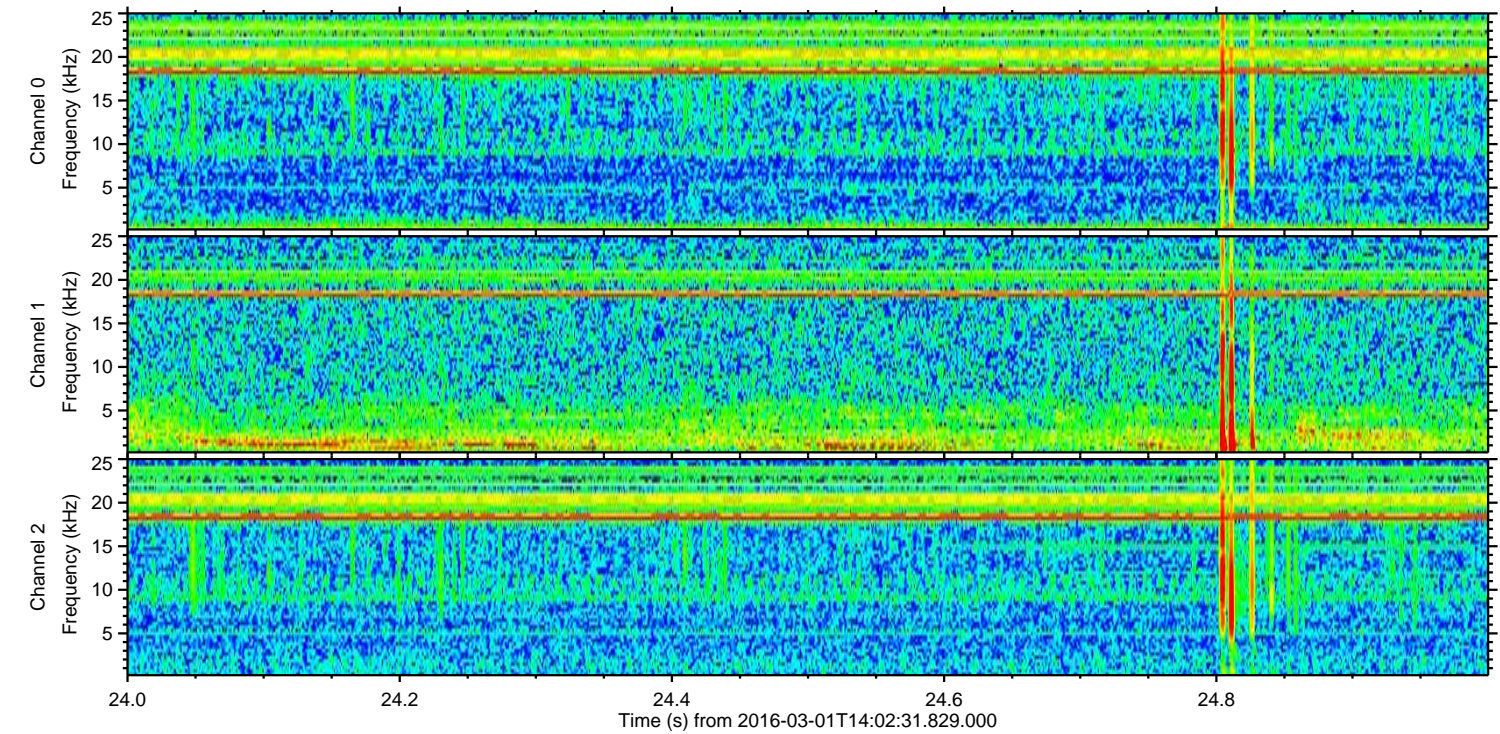
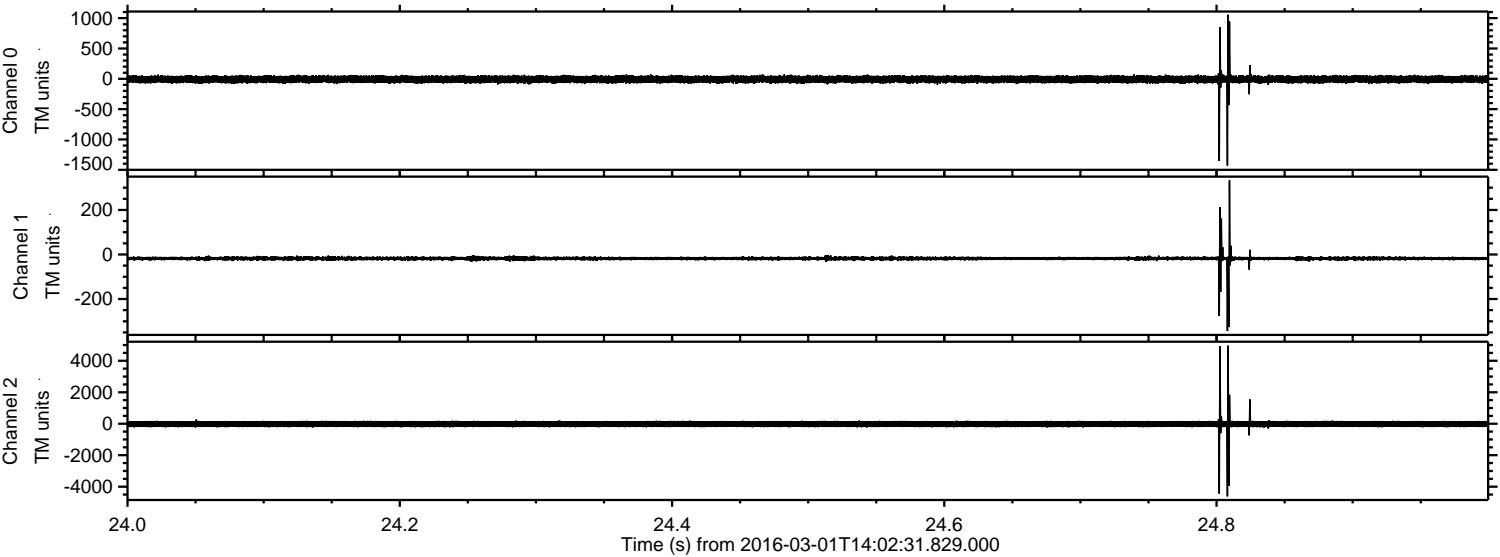

Processed Sun Apr 17 16:48:58 2016 by ELM ver.2012-10-06 from 001__elm20160301_140230__dat00.bin

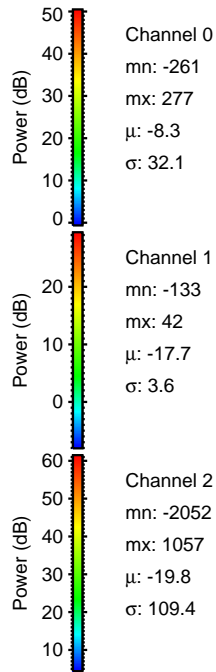
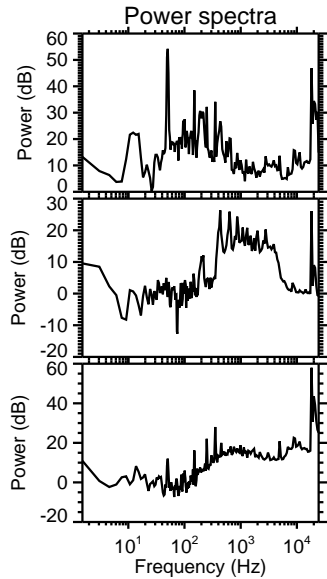
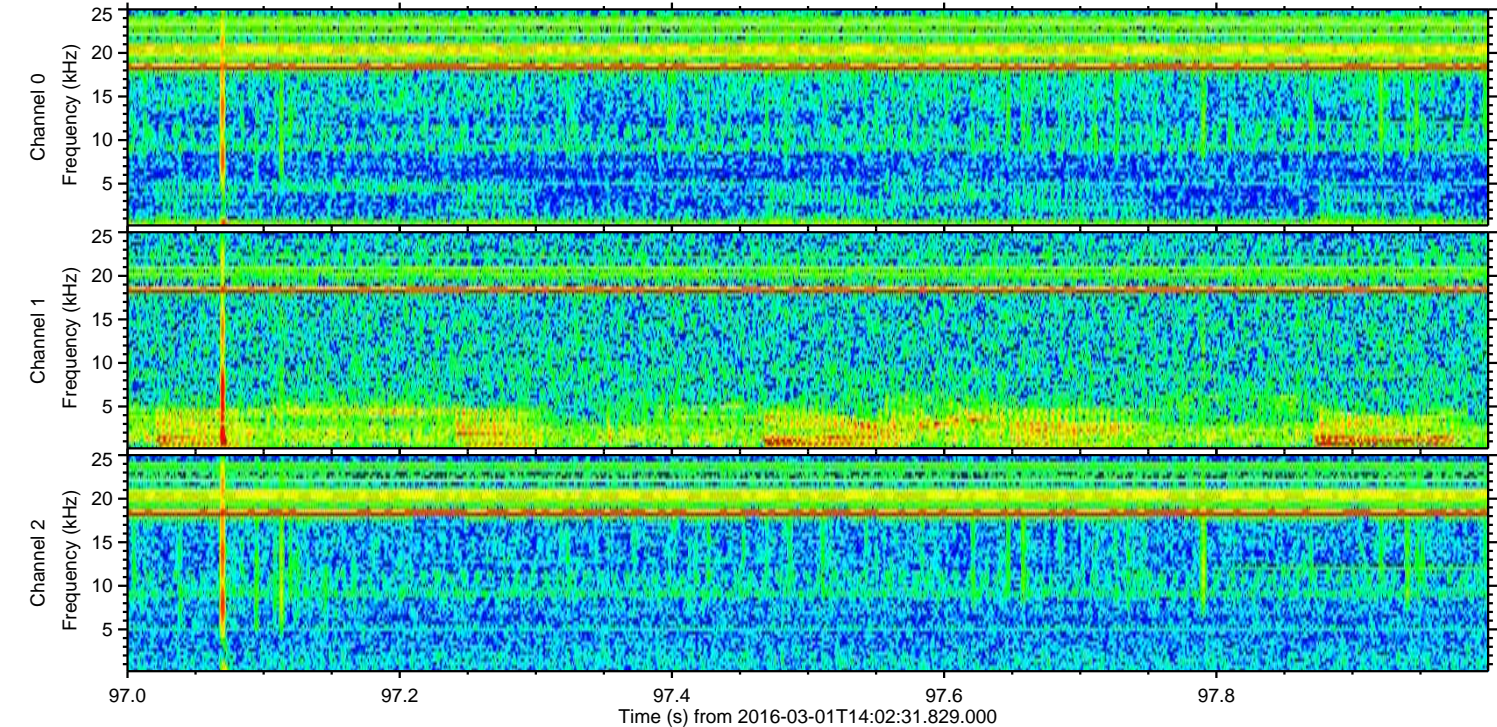
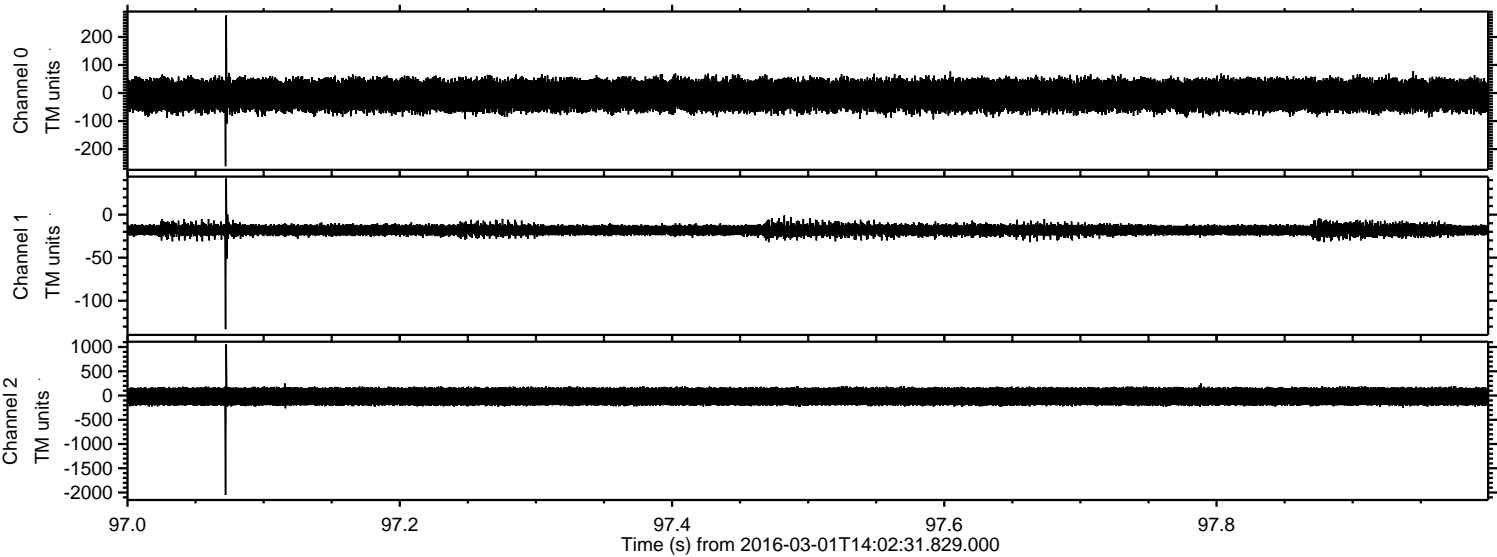

Processed Sun Apr 17 16:48:59 2016 by ELM ver.2012-10-06 from 001__elm20160301_140230__dat00.bin

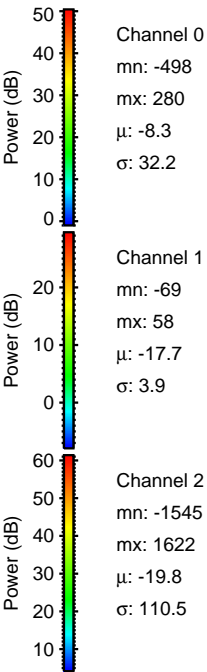
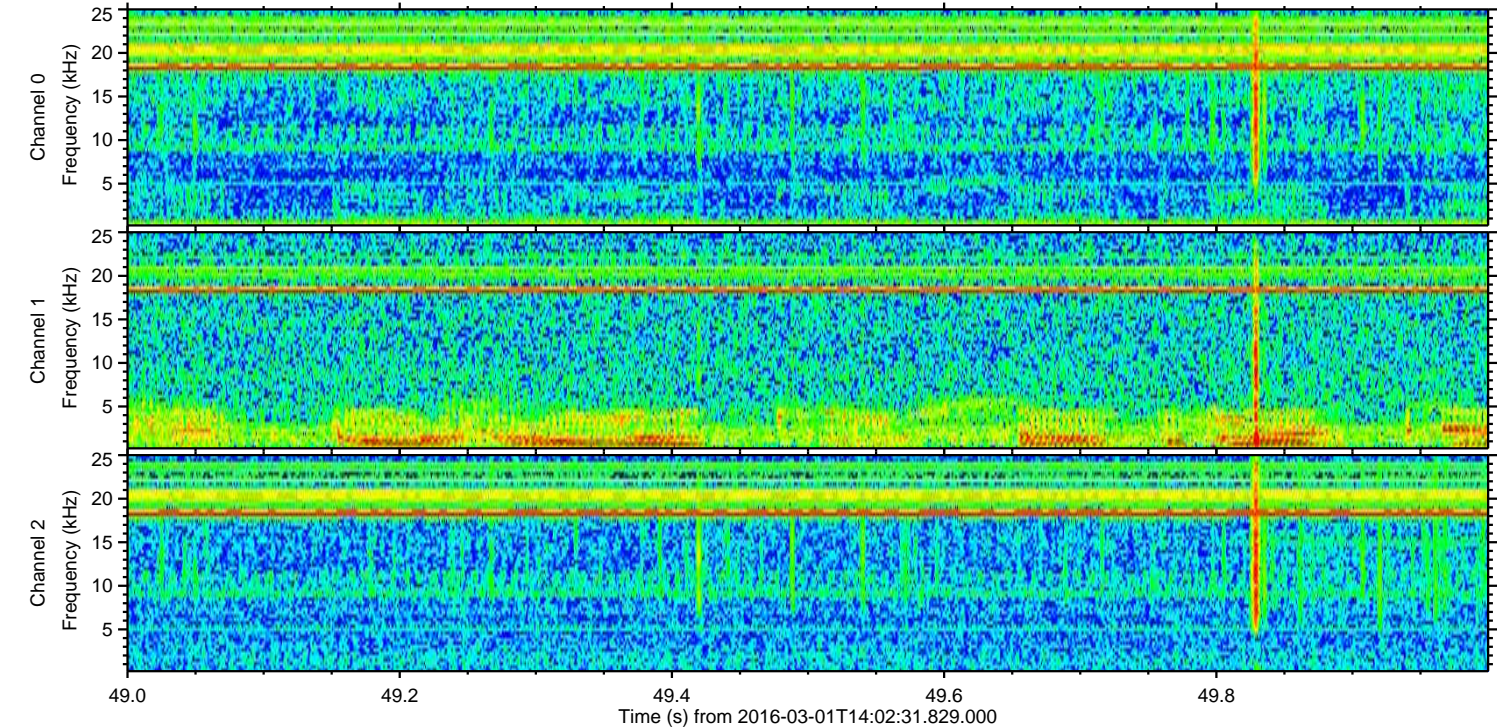
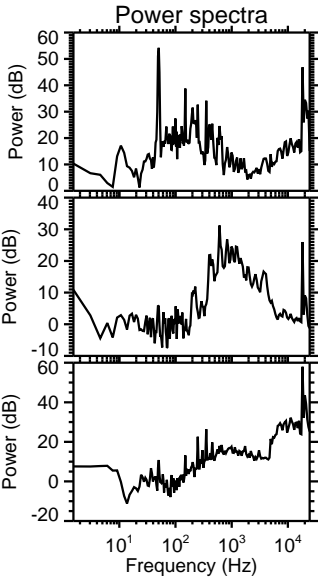
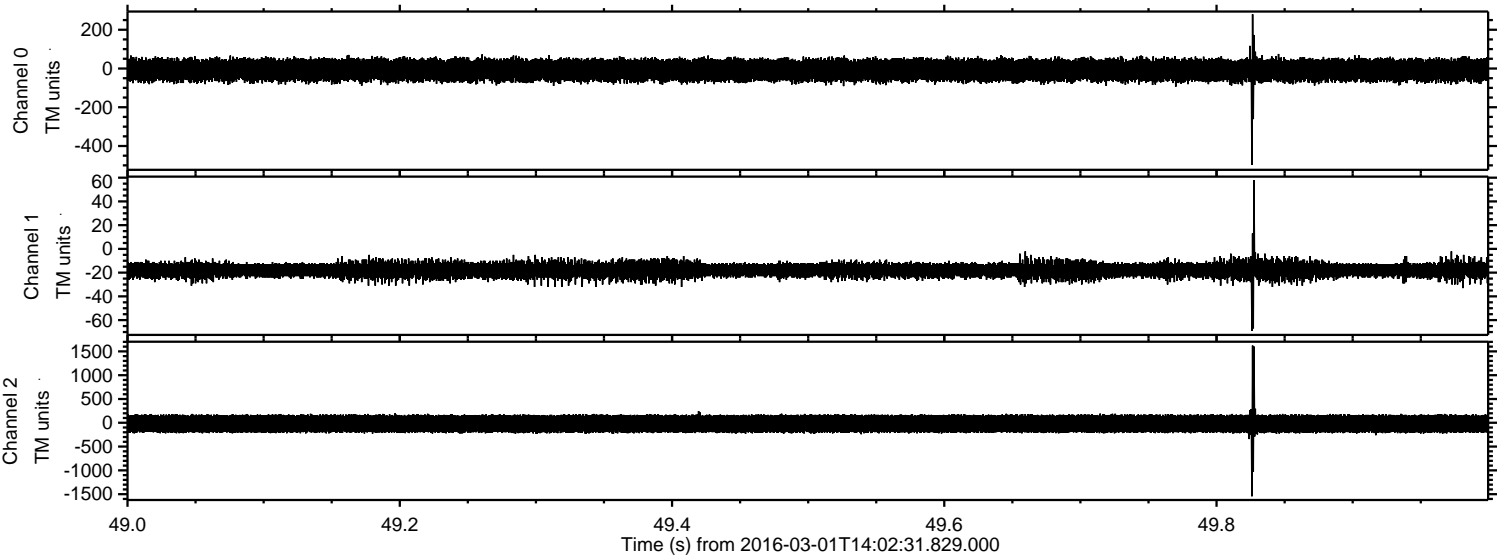

ELMAVAN 3D WAVEFORMS (Measured data sampled at 50 kHz) 51000 packets of 144 samples from 2016-03-01T14:02:31.829.000. Part 129/147

Processed Sun Apr 17 16:49:00 2016 by ELM ver.2012-10-06 from 001__elm20160301_140230__dat00.bin

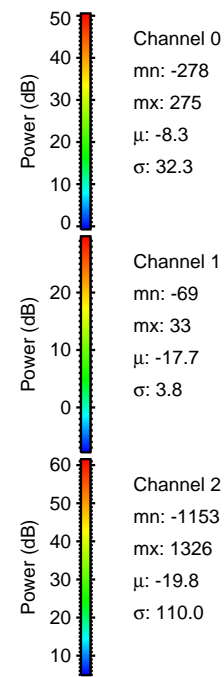
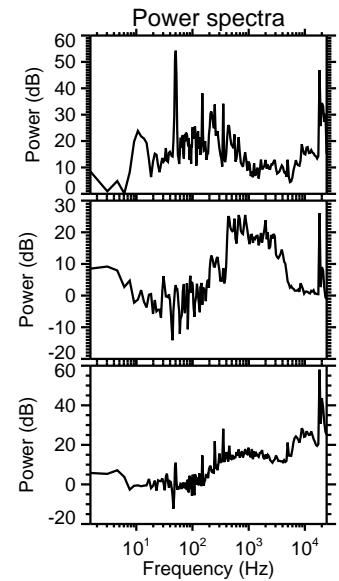
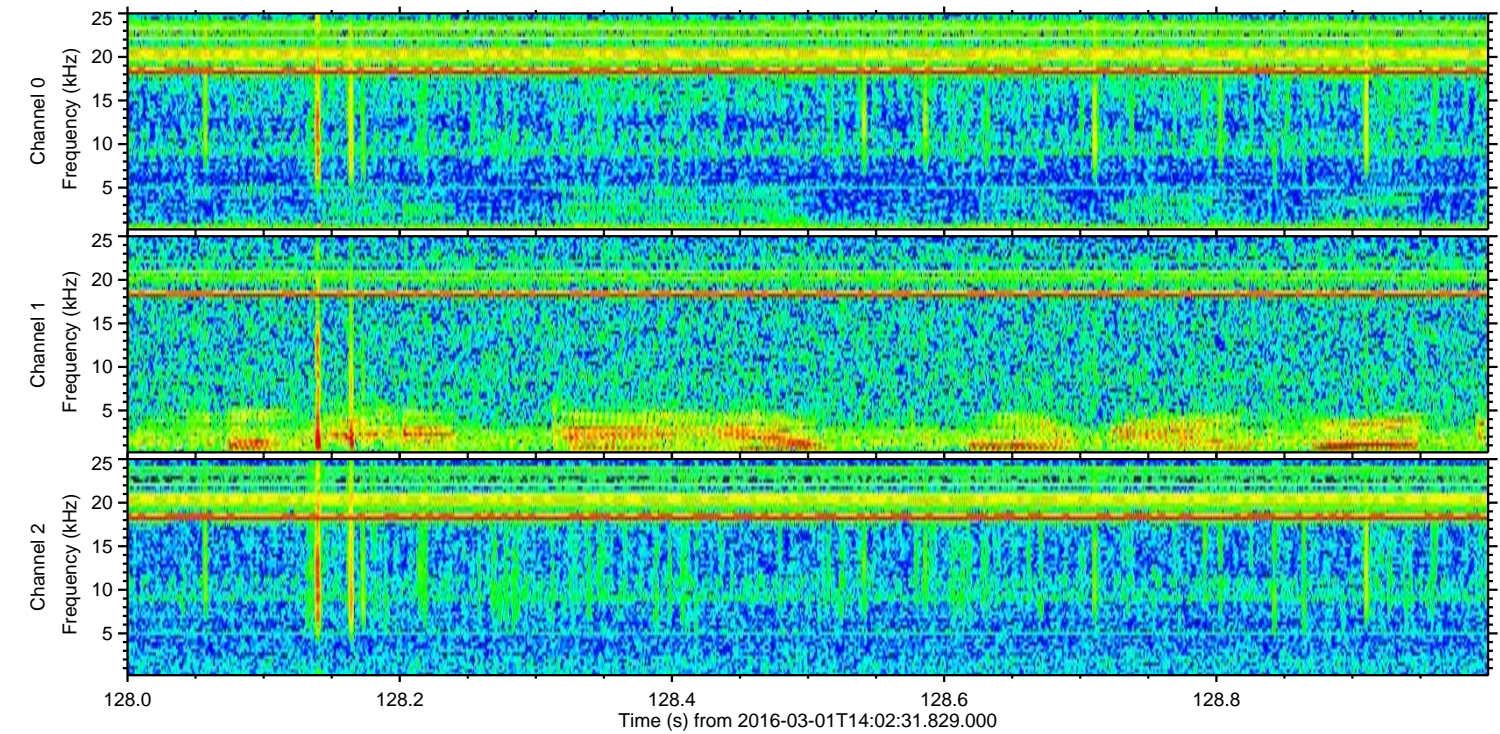
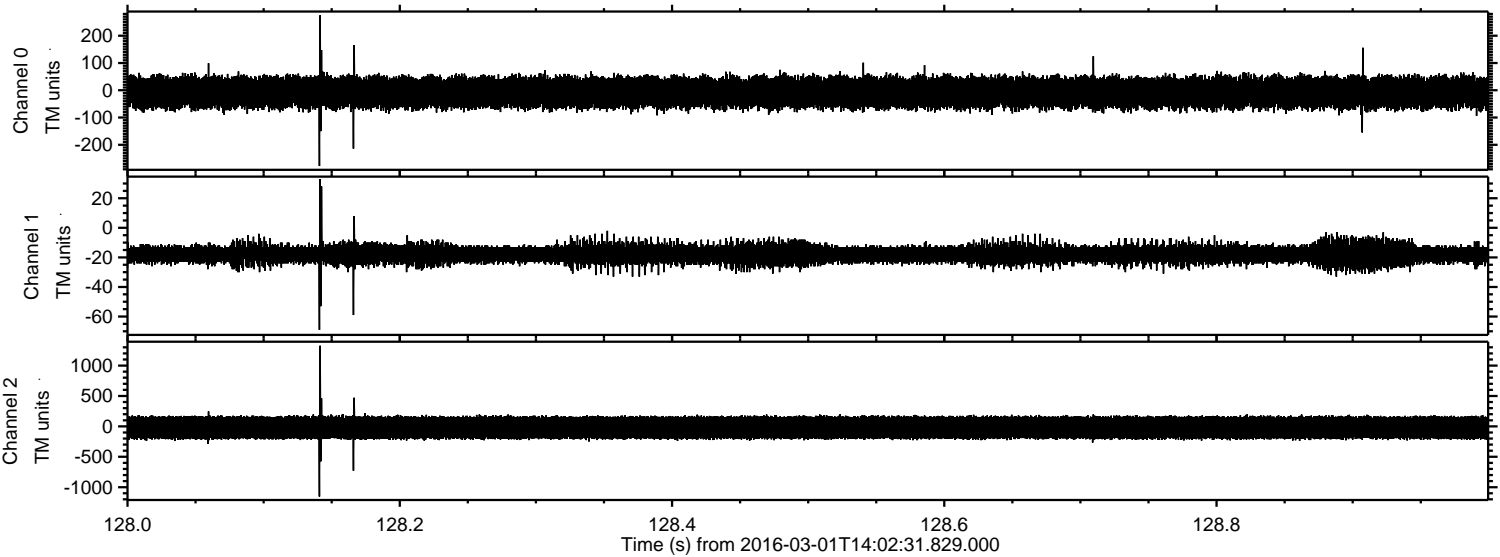

Processed Sun Apr 17 16:49:01 2016 by ELM ver.2012-10-06 from 001__elm20160301_140230__dat00.bin

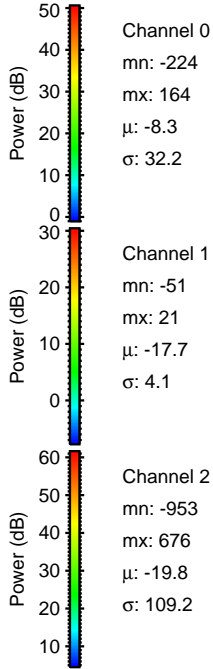
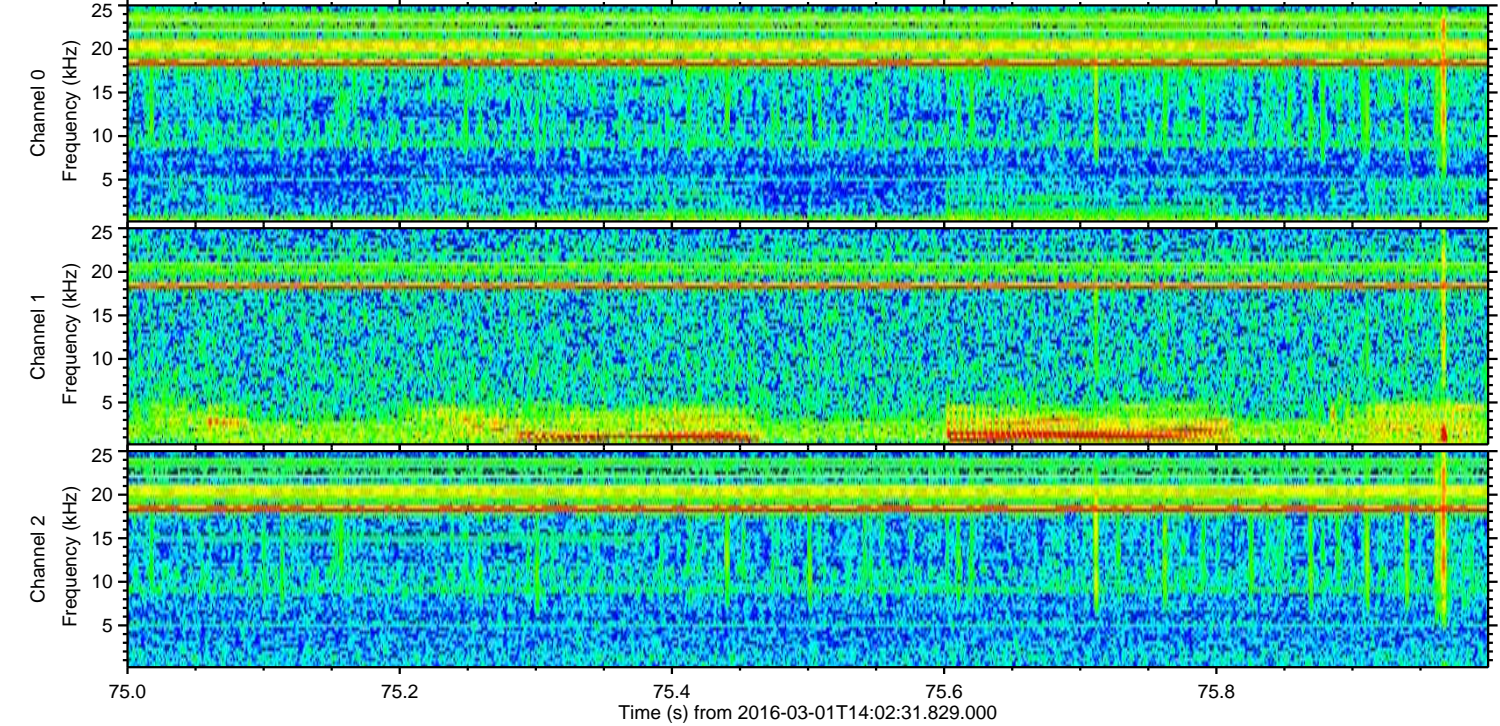
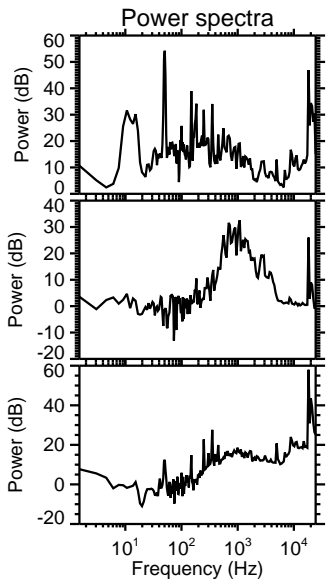
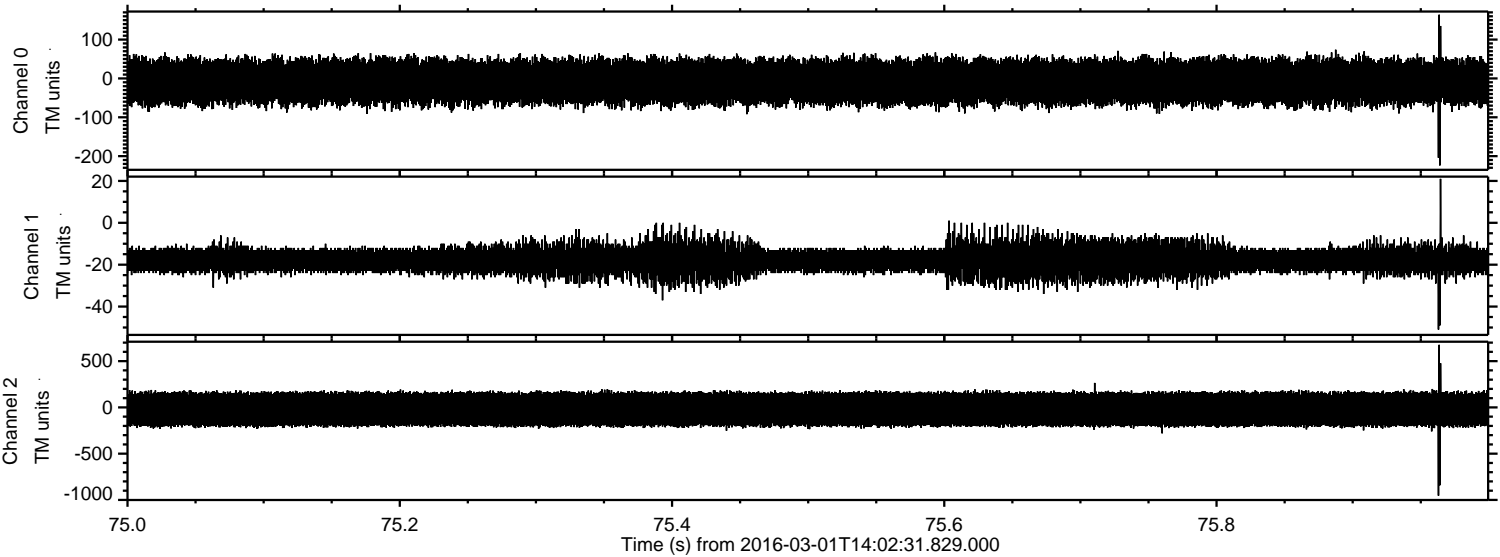

Processed Sun Apr 17 16:49:02 2016 by ELM ver.2012-10-06 from 001__elm20160301_140230__dat00.bin

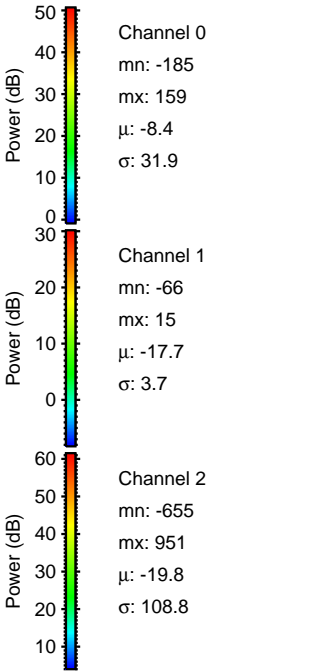
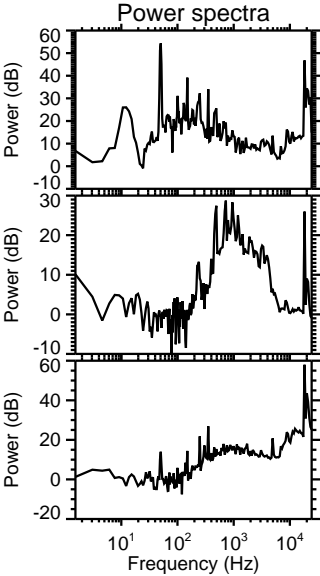
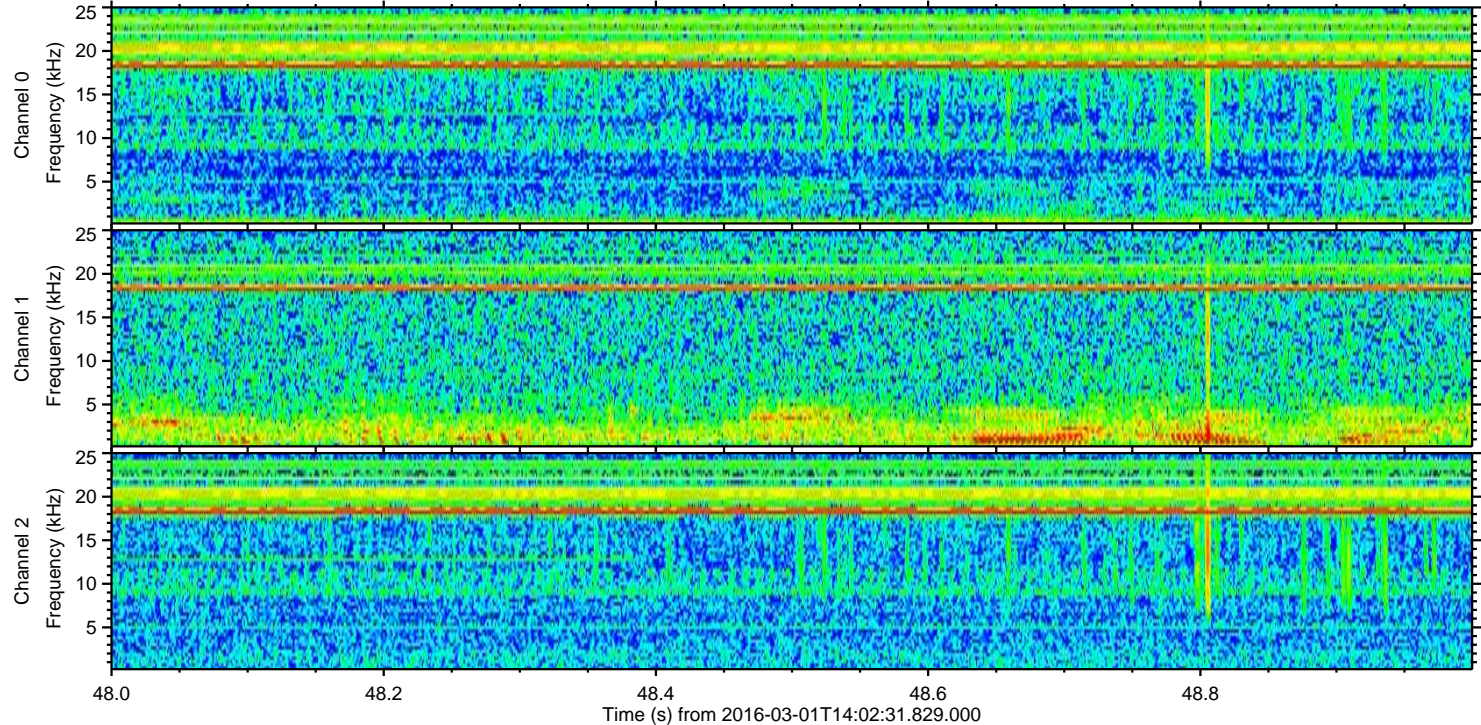
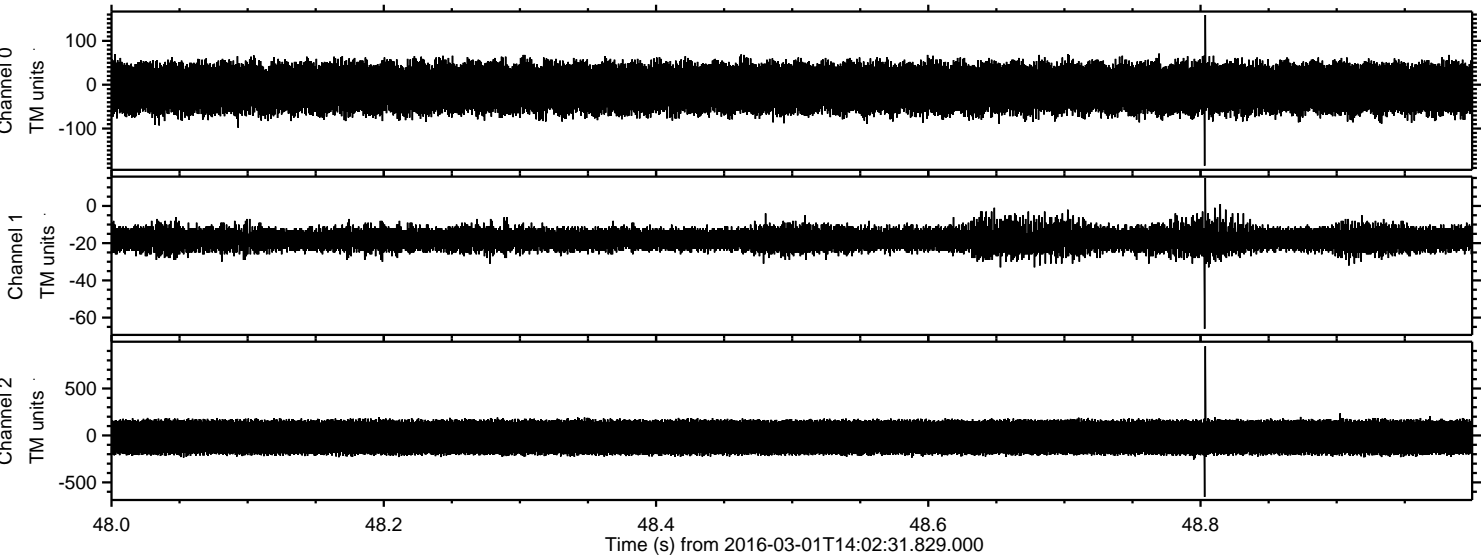

ELMAVAN 3D WAVEFORMS (Measured data sampled at 50 kHz) 51000 packets of 144 samples from 2016-03-01T14:02:31.829.000. Part 136/147

Processed Sun Apr 17 16:49:03 2016 by ELM ver.2012-10-06 from 001__elm20160301_140230__dat00.bin

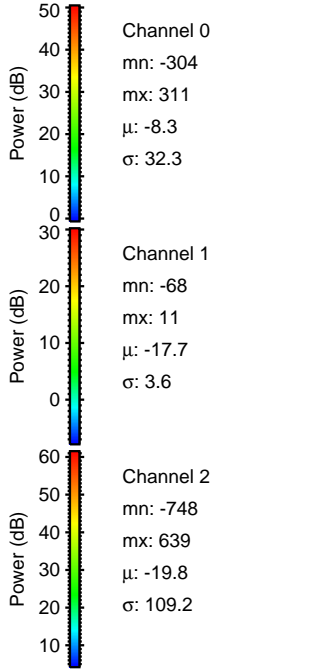
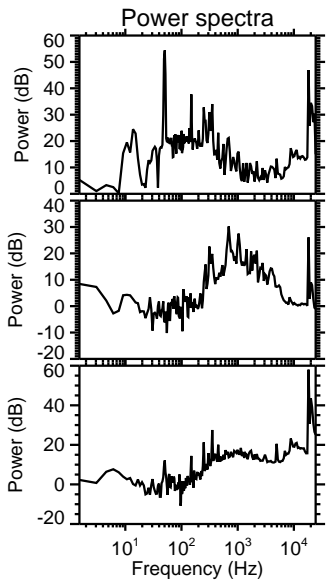
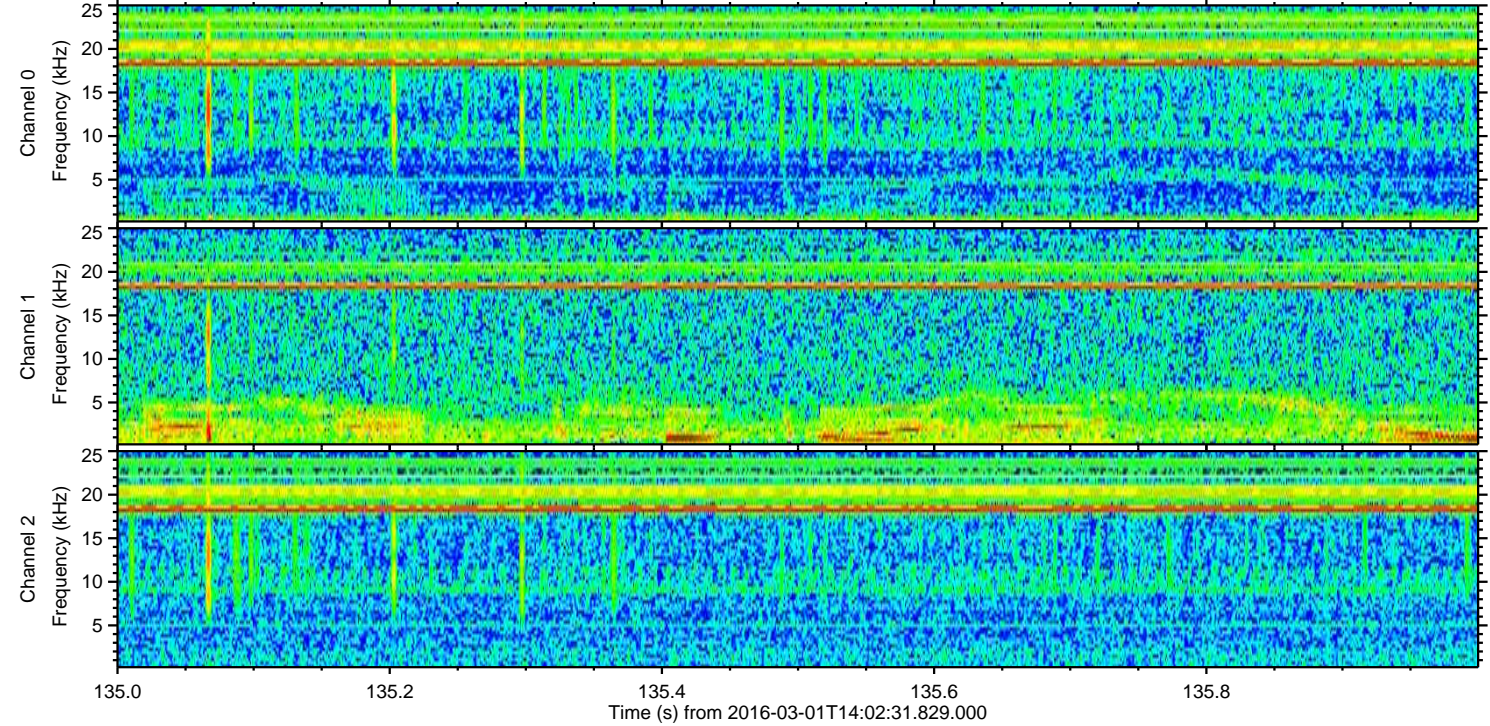
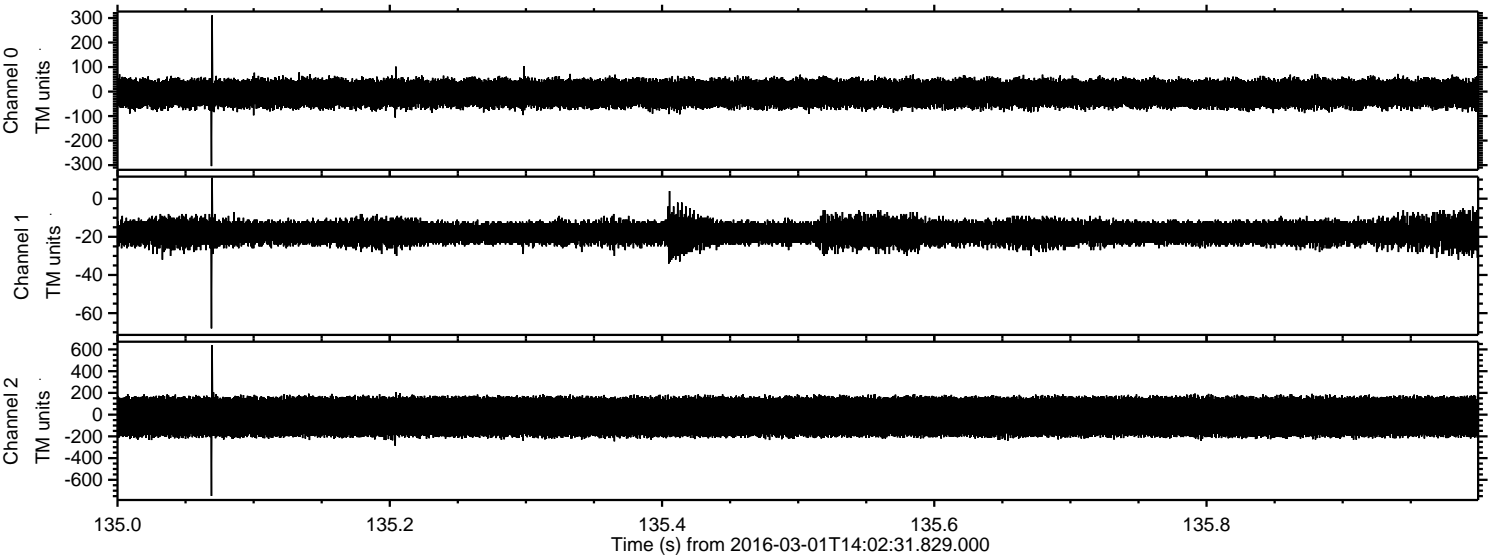

Channel 0
mn: -304
mx: 311
 μ : -8.3
 σ : 32.3

Channel 1
mn: -68
mx: 11
 μ : -17.7
 σ : 3.6

Channel 2
mn: -748
mx: 639
 μ : -19.8
 σ : 109.2

Processed Sun Apr 17 16:49:04 2016 by ELM ver.2012-10-06 from 001__elm20160301_140230__dat00.bin

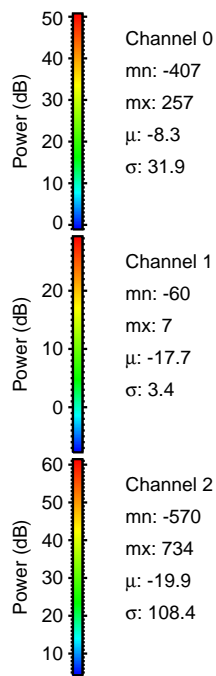
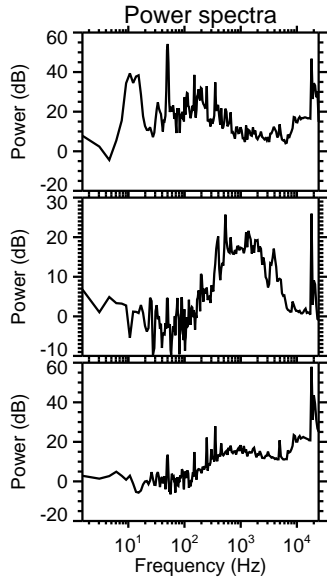
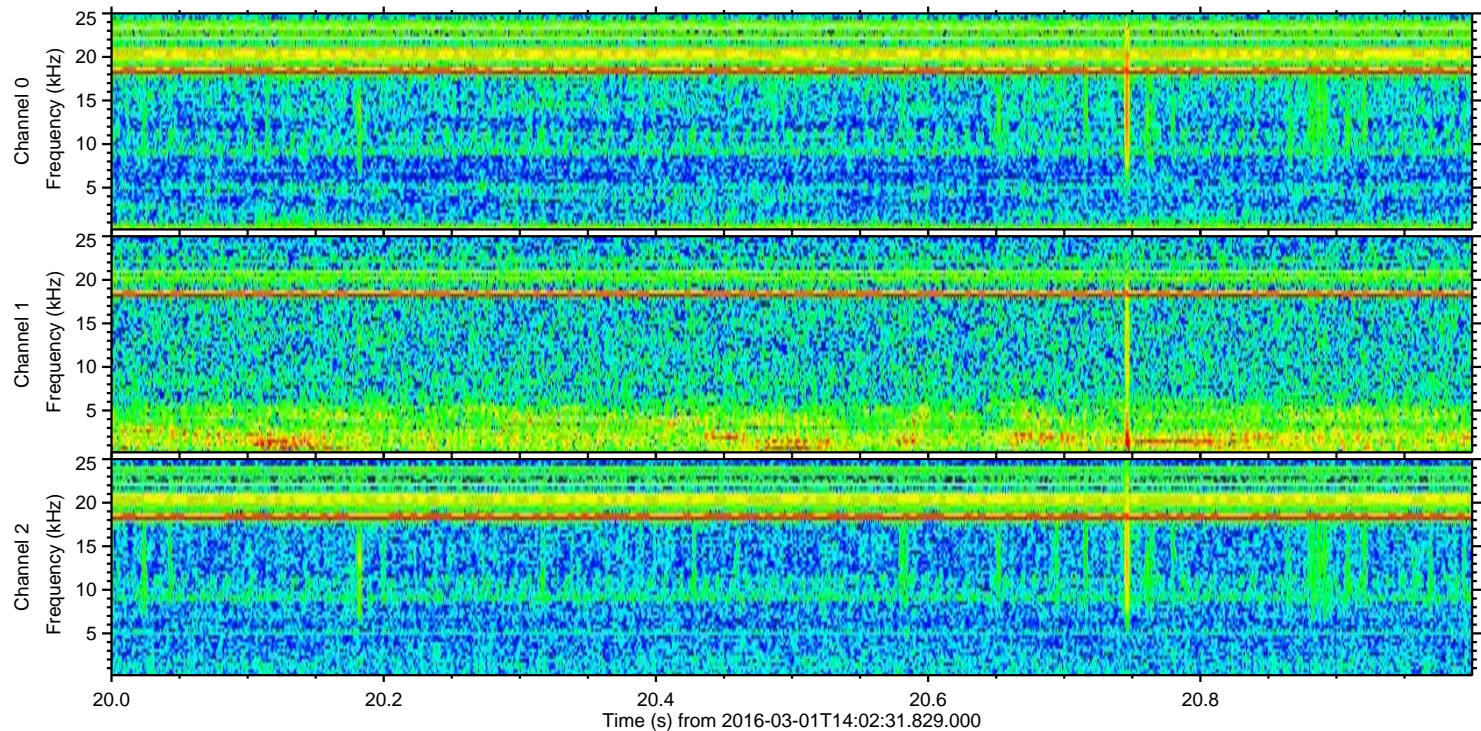
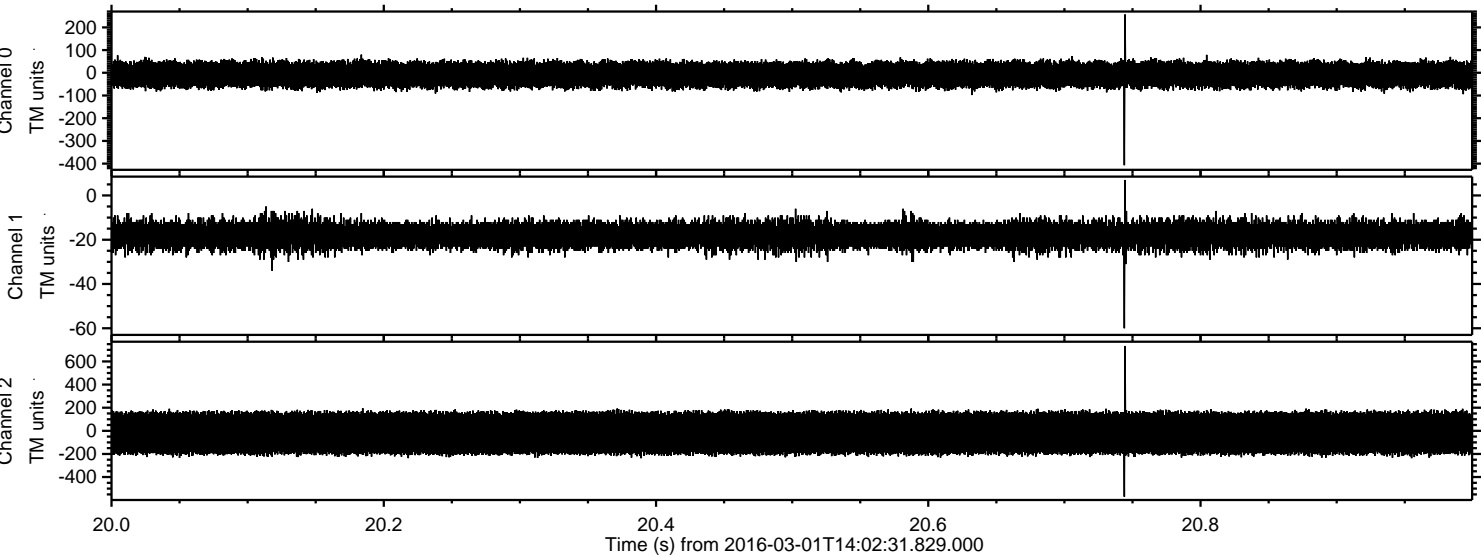

Processed Sun Apr 17 16:49:05 2016 by ELM ver.2012-10-06 from 001__elm20160301_140230__dat00.bin

