

ELMAVAN 3D WAVEFORMS (Measured data sampled at 50 kHz) 51000 packets of 144 samples from 2016-02-29T00:05:51.143.999.

Processed Sun Apr 17 09:01:18 2016 by ELM ver.2012-10-06 from 001__elm20160229_000550__dat00.bin

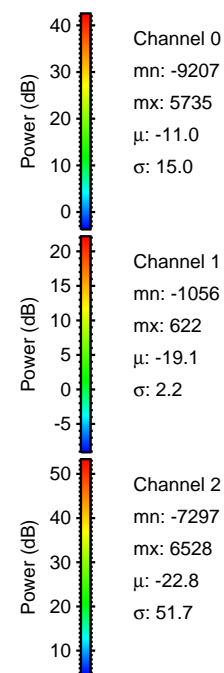

Processed Sun Apr 17 09:01:30 2016 by ELM ver.2012-10-06 from 001__elm20160229_000550__dat00.bin

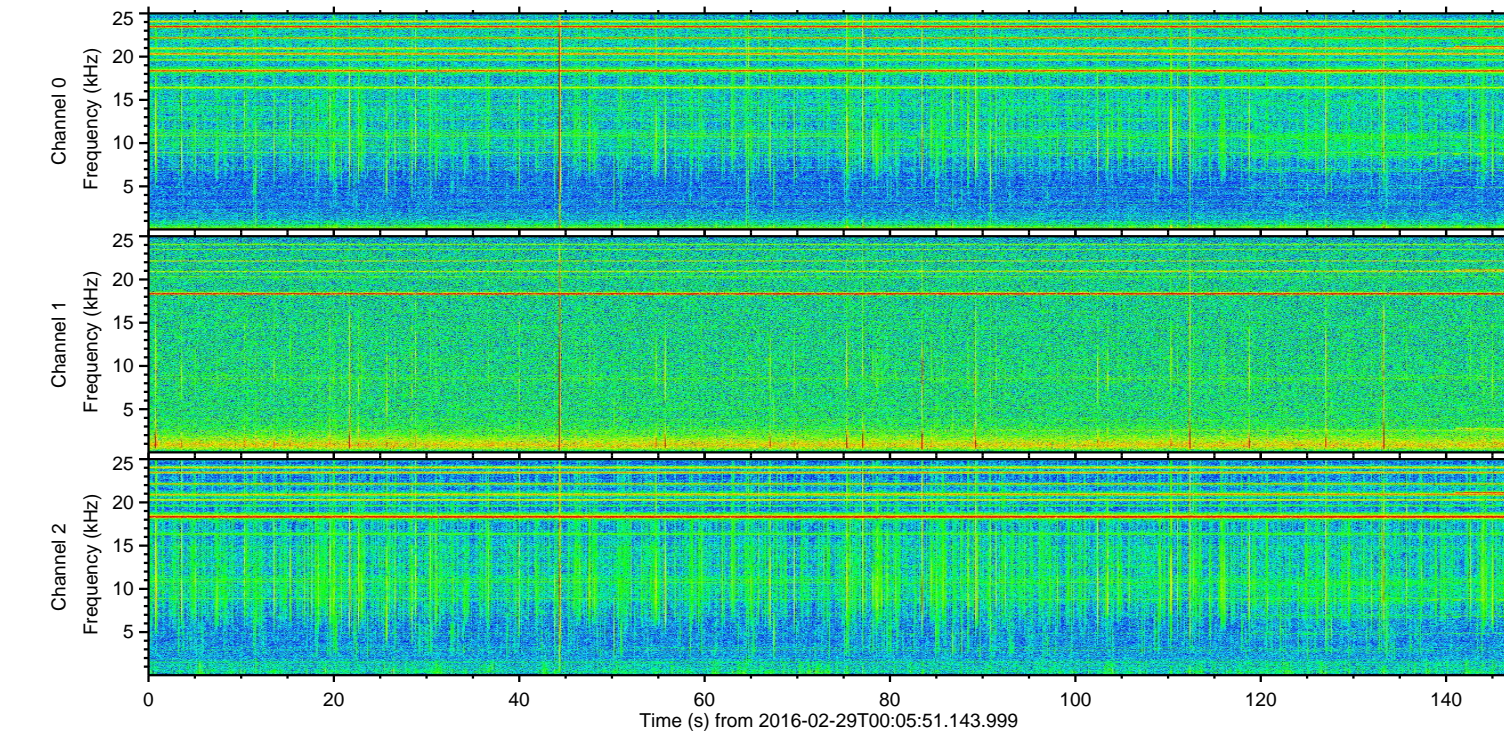
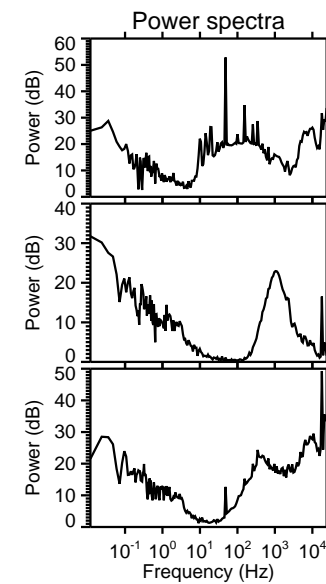
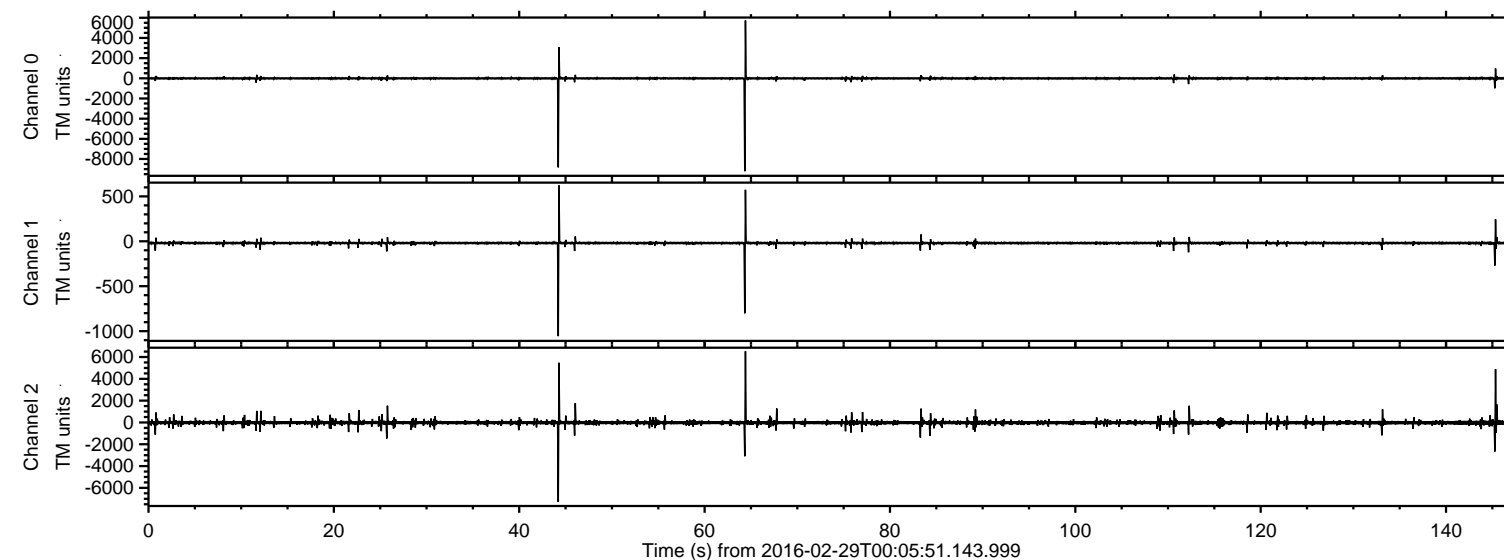
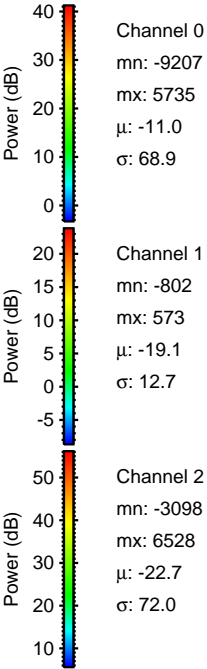
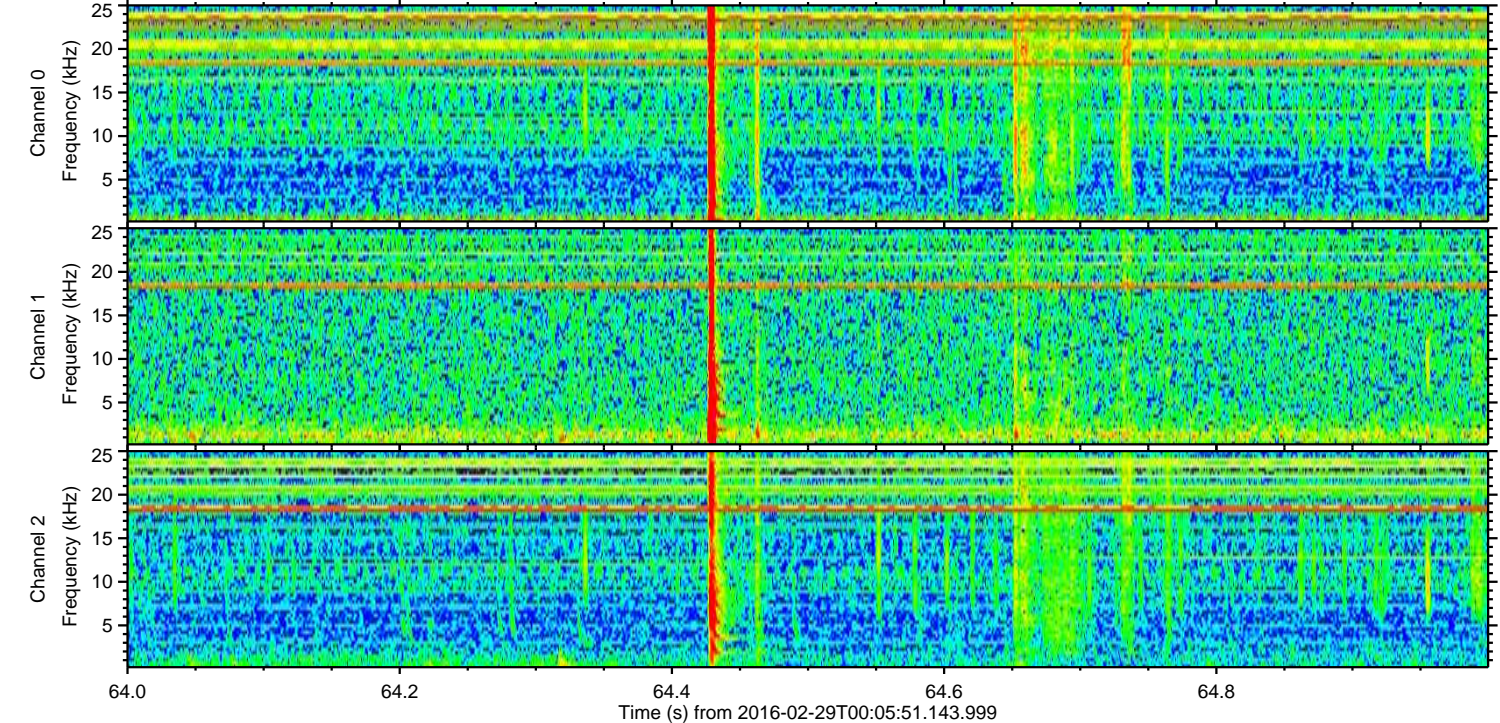
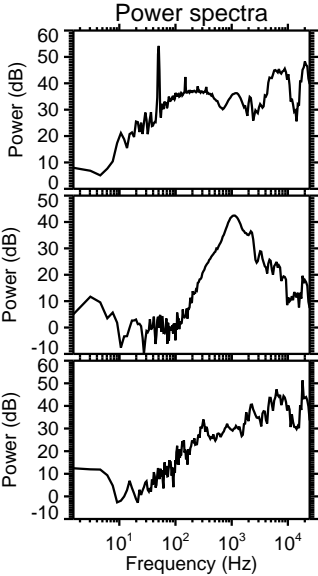
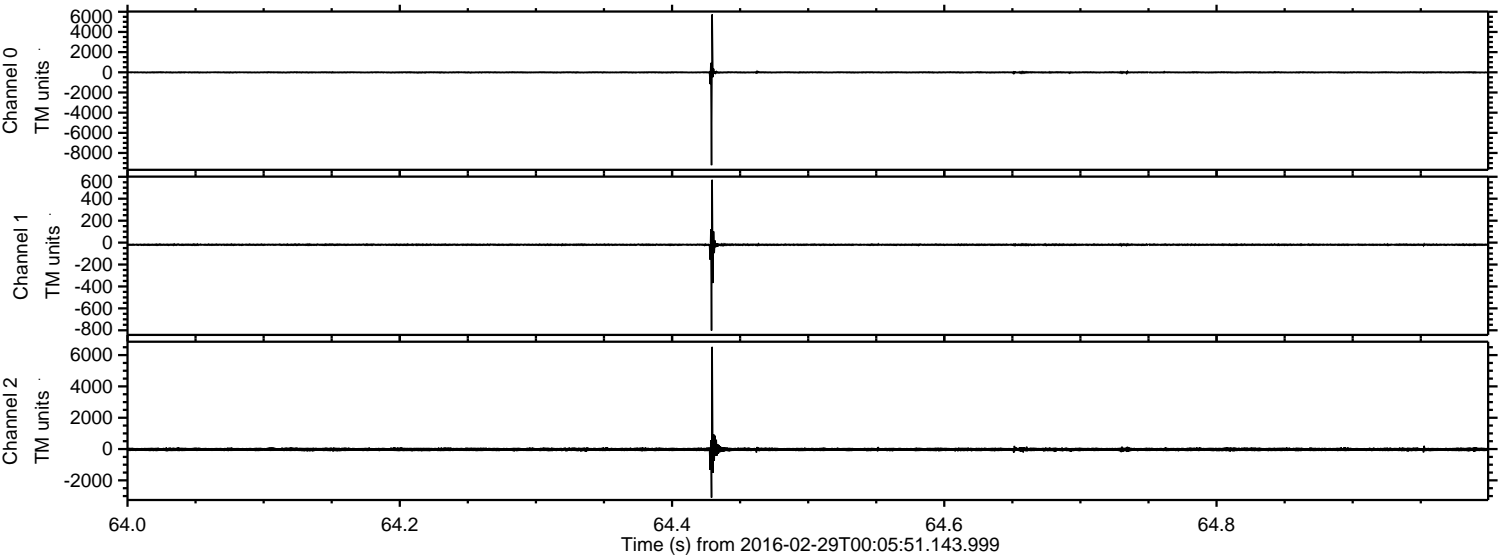

Processed Sun Apr 17 09:01:31 2016 by ELM ver.2012-10-06 from 001__elm20160229_000550__dat00.bin

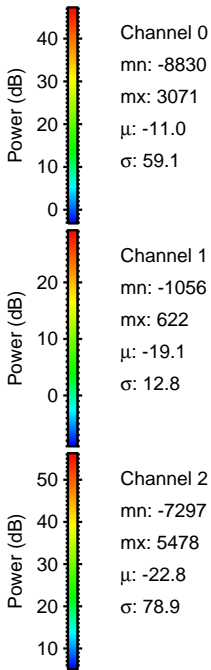
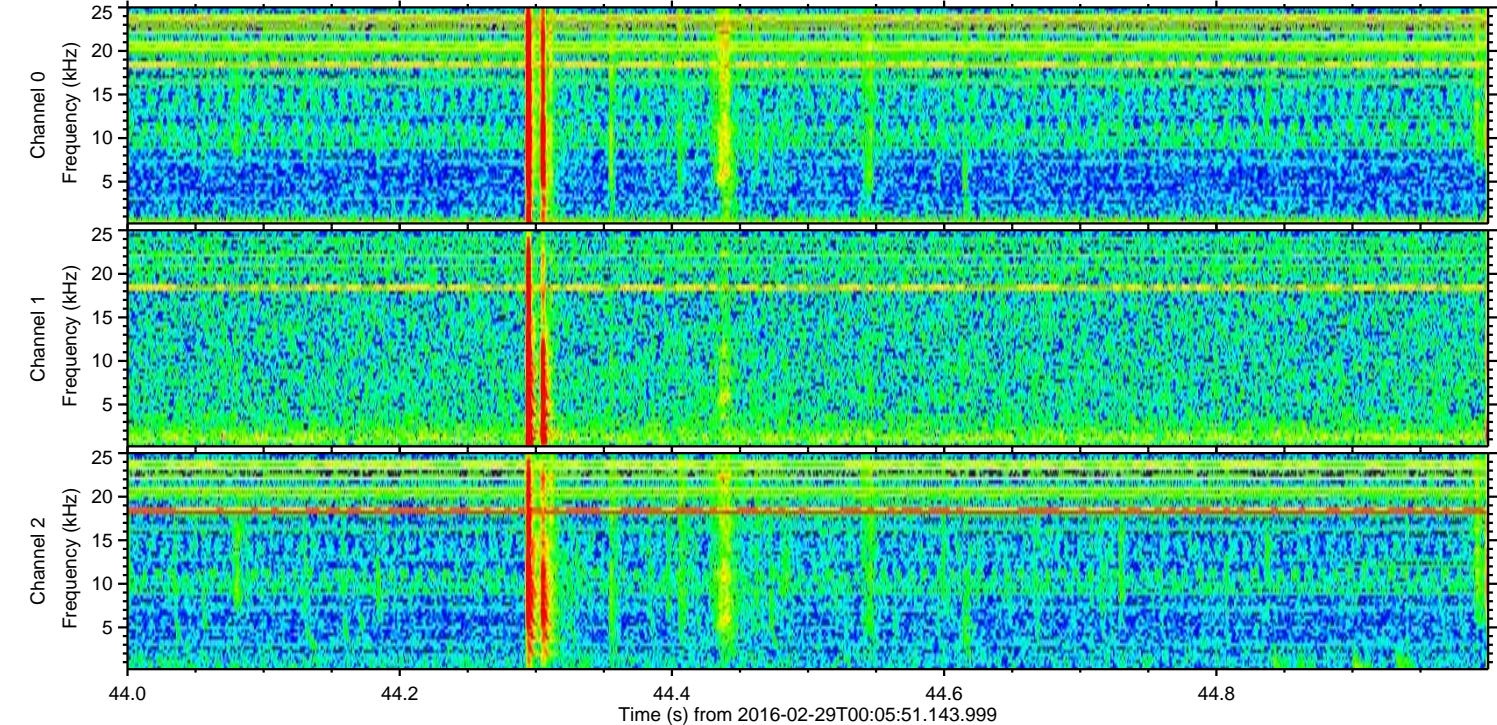
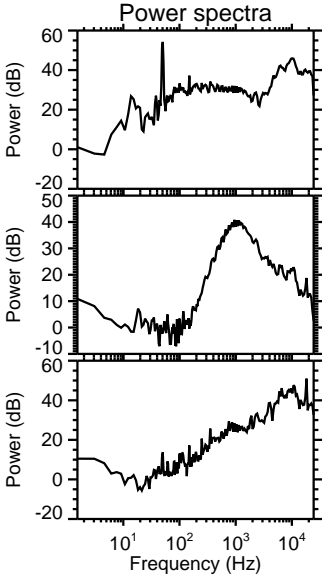
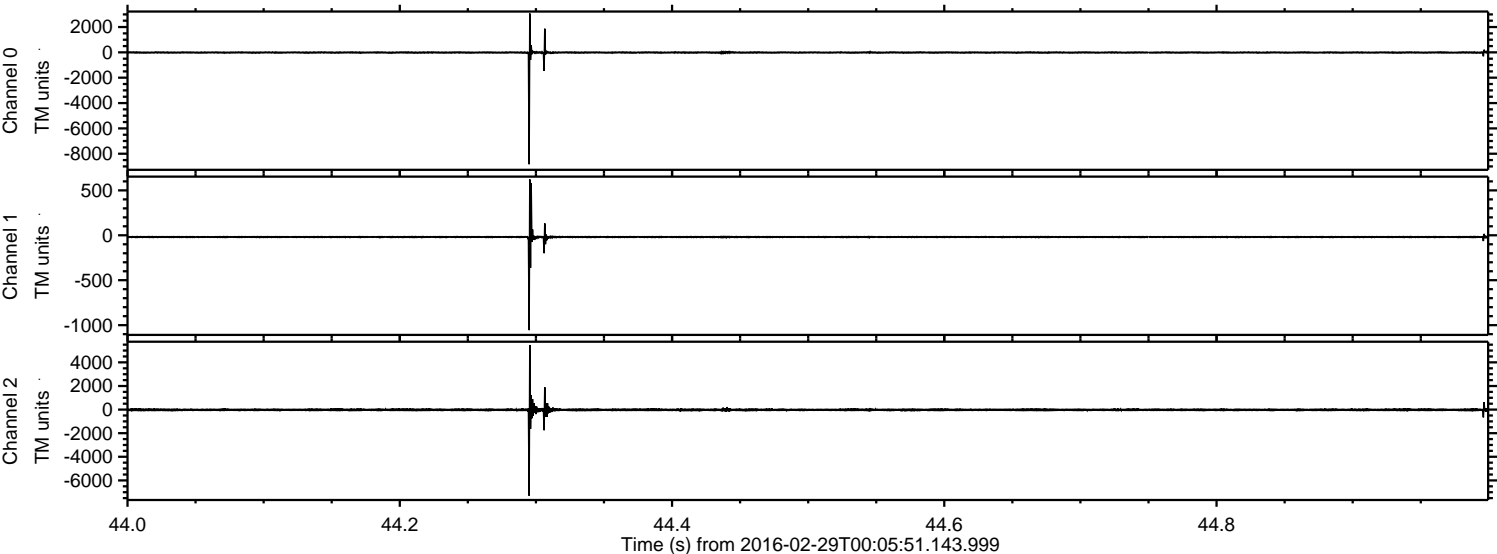

ELMAVAN 3D WAVEFORMS (Measured data sampled at 50 kHz) 51000 packets of 144 samples from 2016-02-29T00:05:51.143.999. Part 146/147

Processed Sun Apr 17 09:01:31 2016 by ELM ver.2012-10-06 from 001__elm20160229_000550__dat00.bin

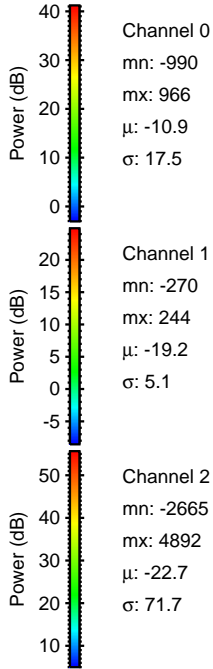
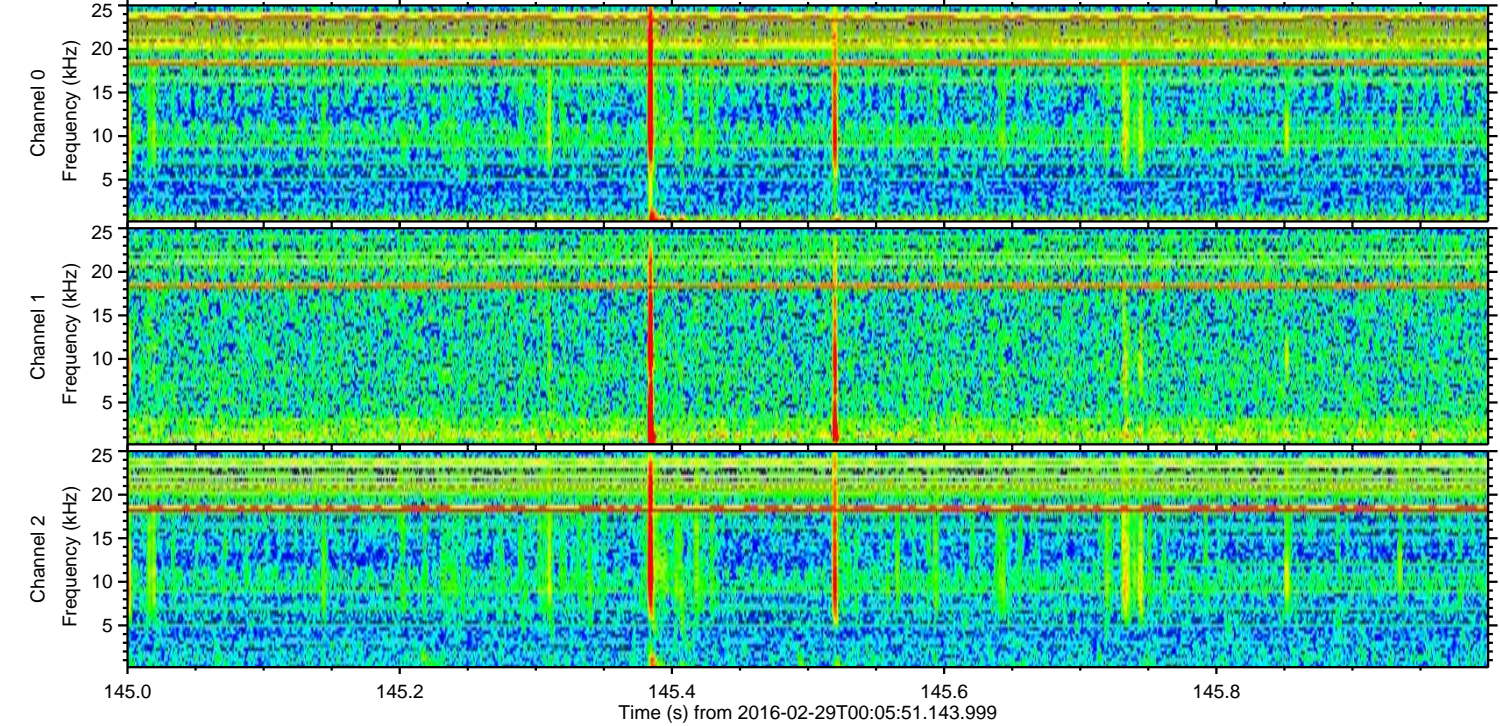
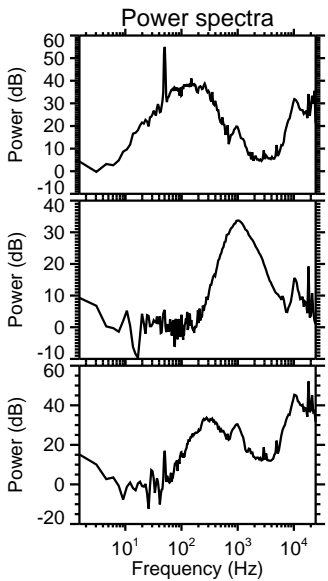
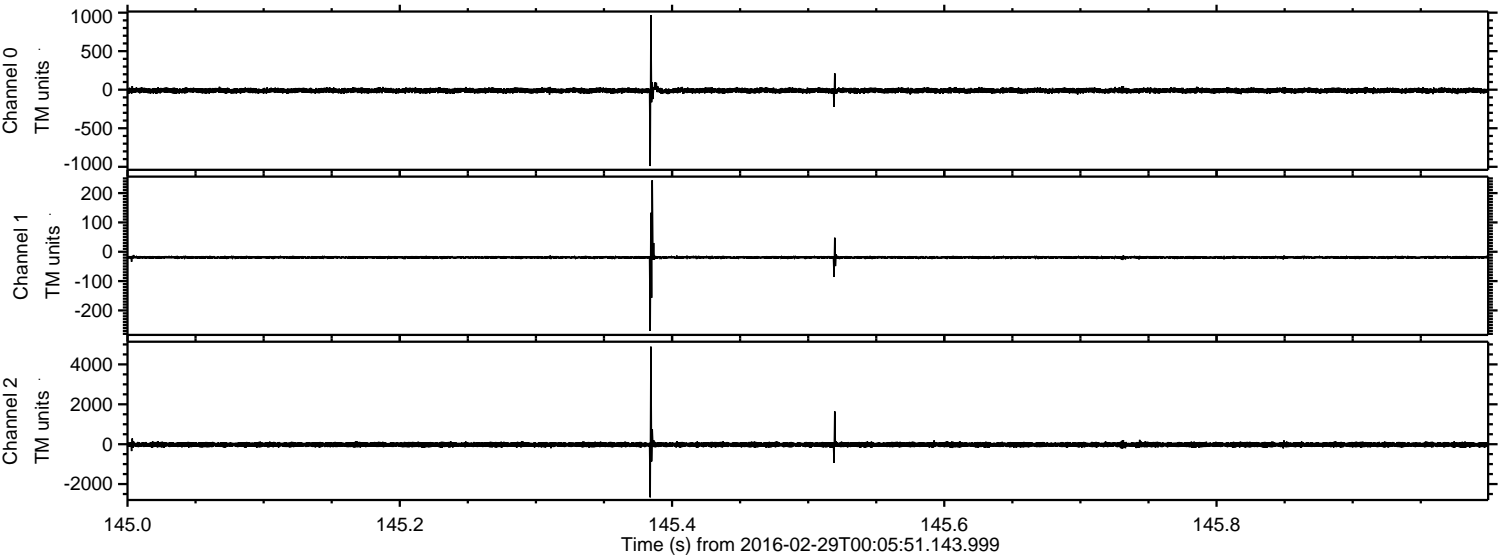

Processed Sun Apr 17 09:01:32 2016 by ELM ver.2012-10-06 from 001__elm20160229_000550__dat00.bin

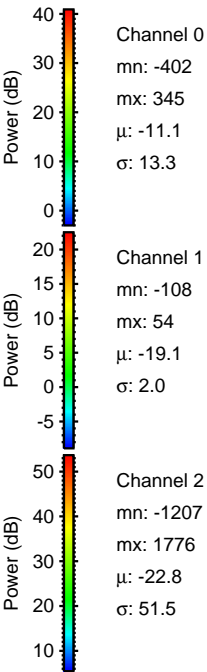
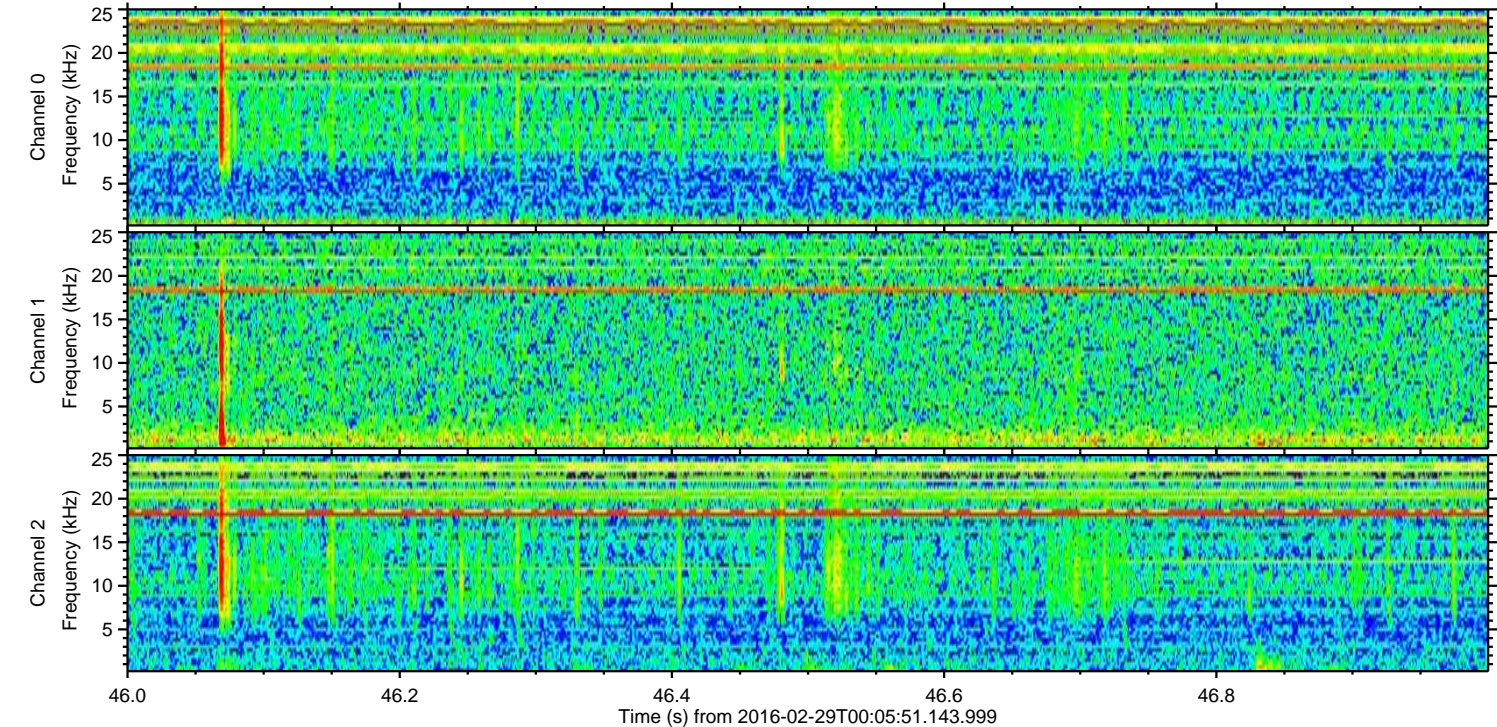
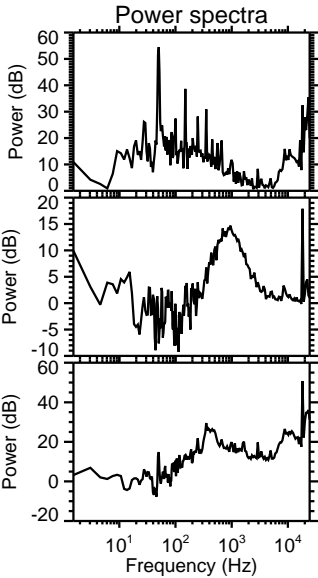
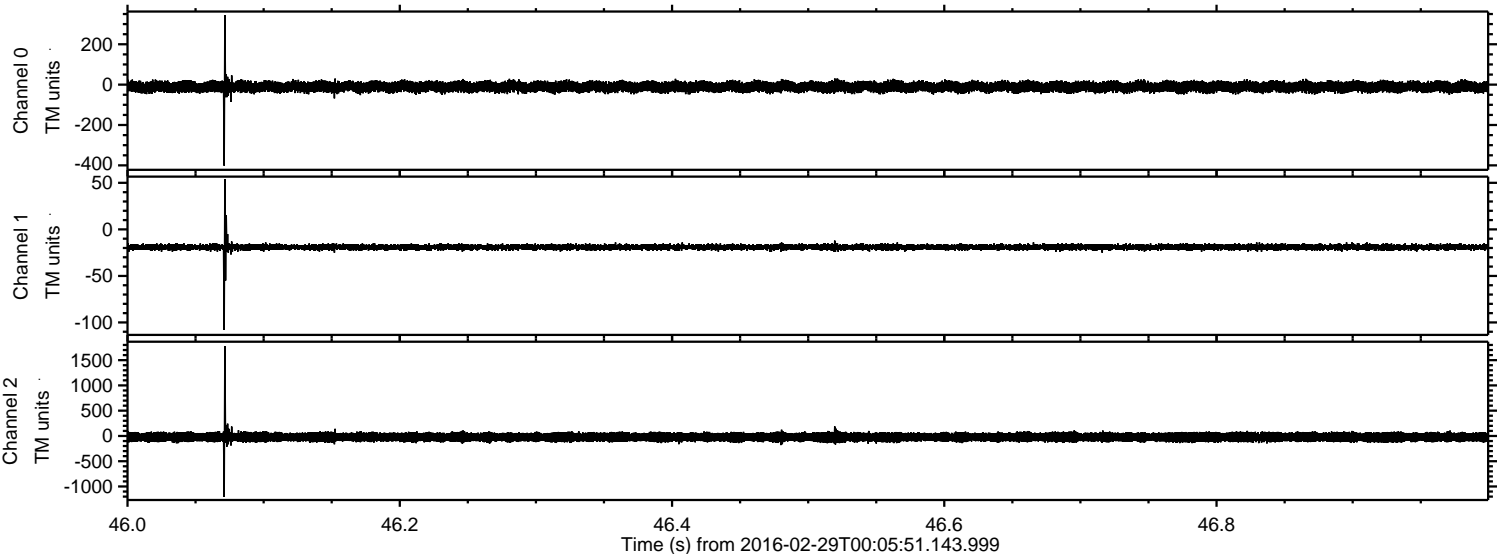

Processed Sun Apr 17 09:01:33 2016 by ELM ver.2012-10-06 from 001__elm20160229_000550__dat00.bin

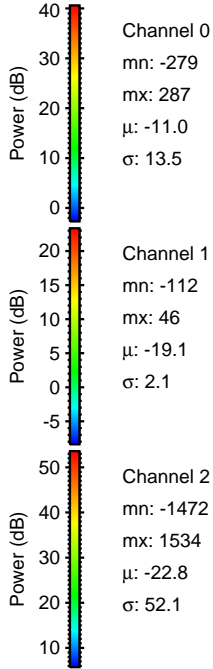
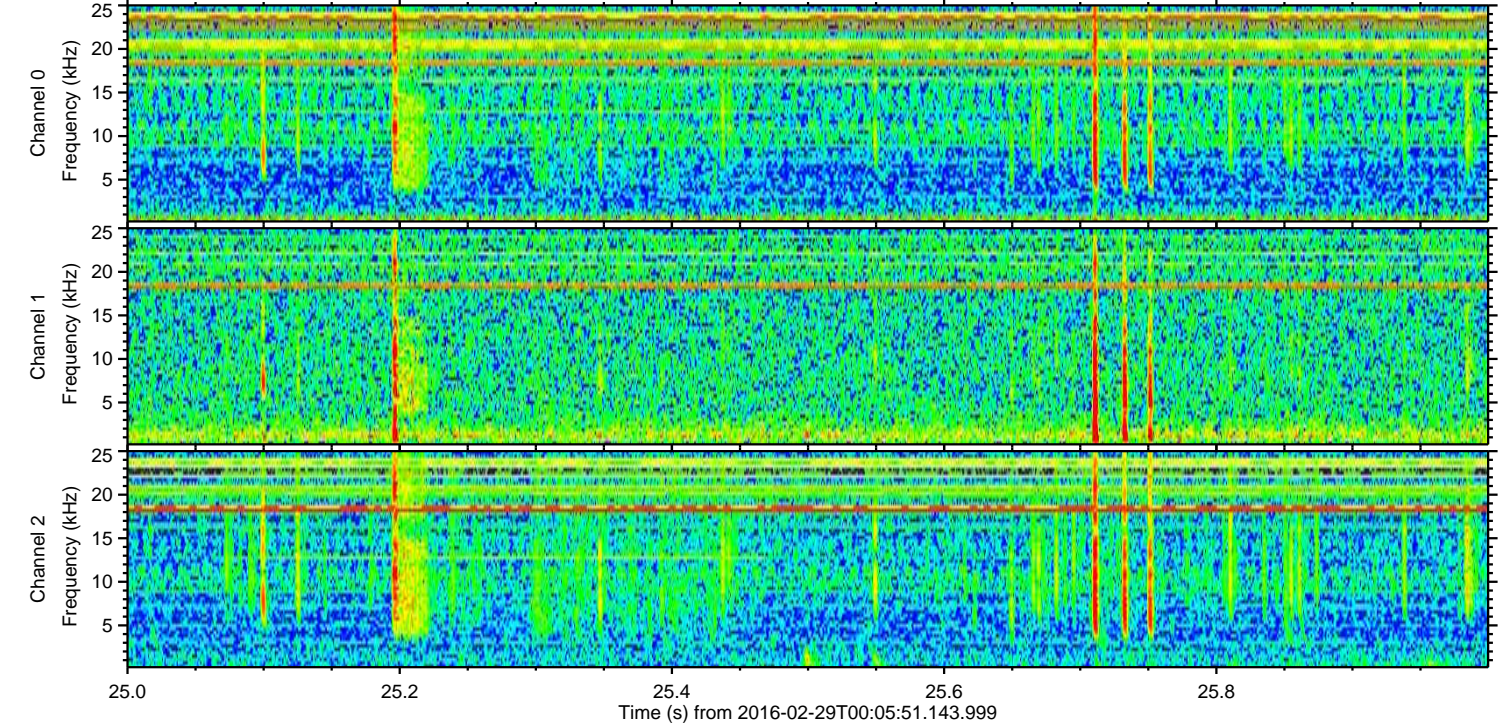
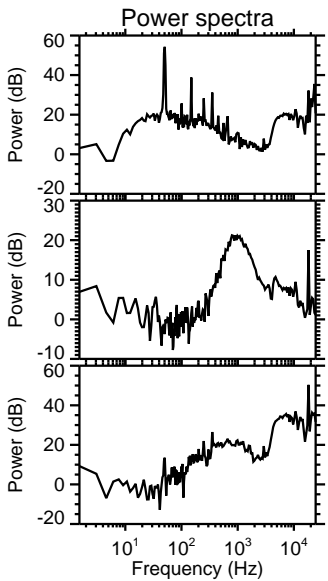
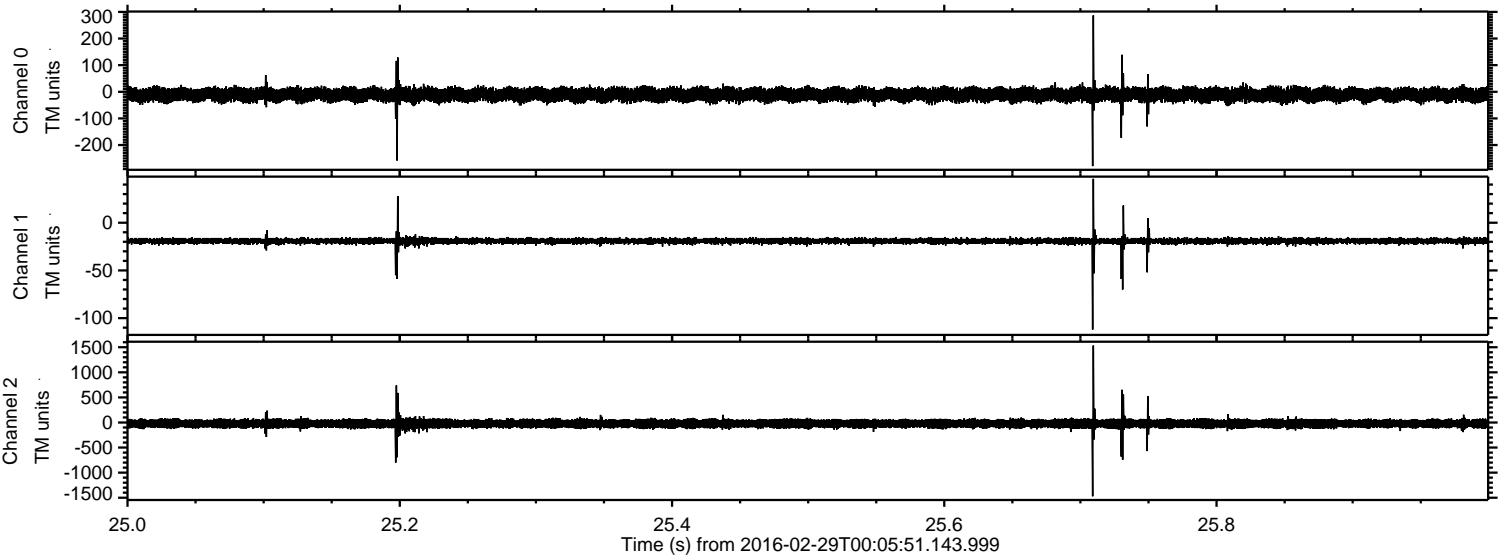

ELMAVAN 3D WAVEFORMS (Measured data sampled at 50 kHz) 51000 packets of 144 samples from 2016-02-29T00:05:51.143.999. Part 113/147

Processed Sun Apr 17 09:01:34 2016 by ELM ver.2012-10-06 from 001__elm20160229_000550__dat00.bin

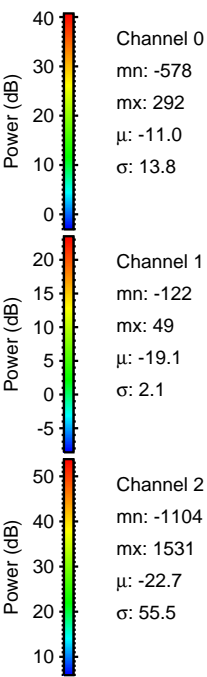
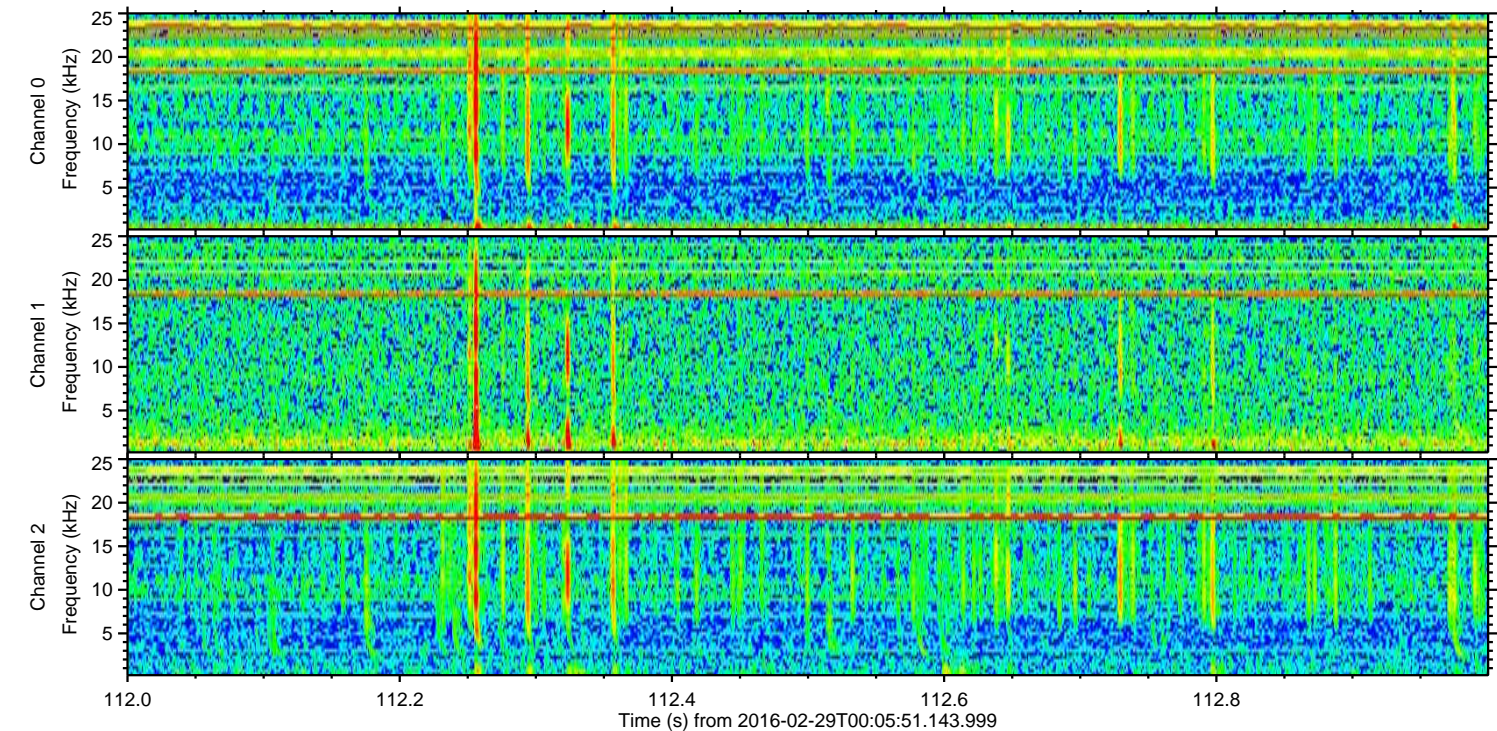
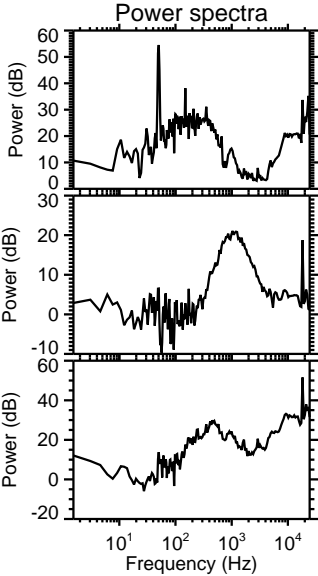
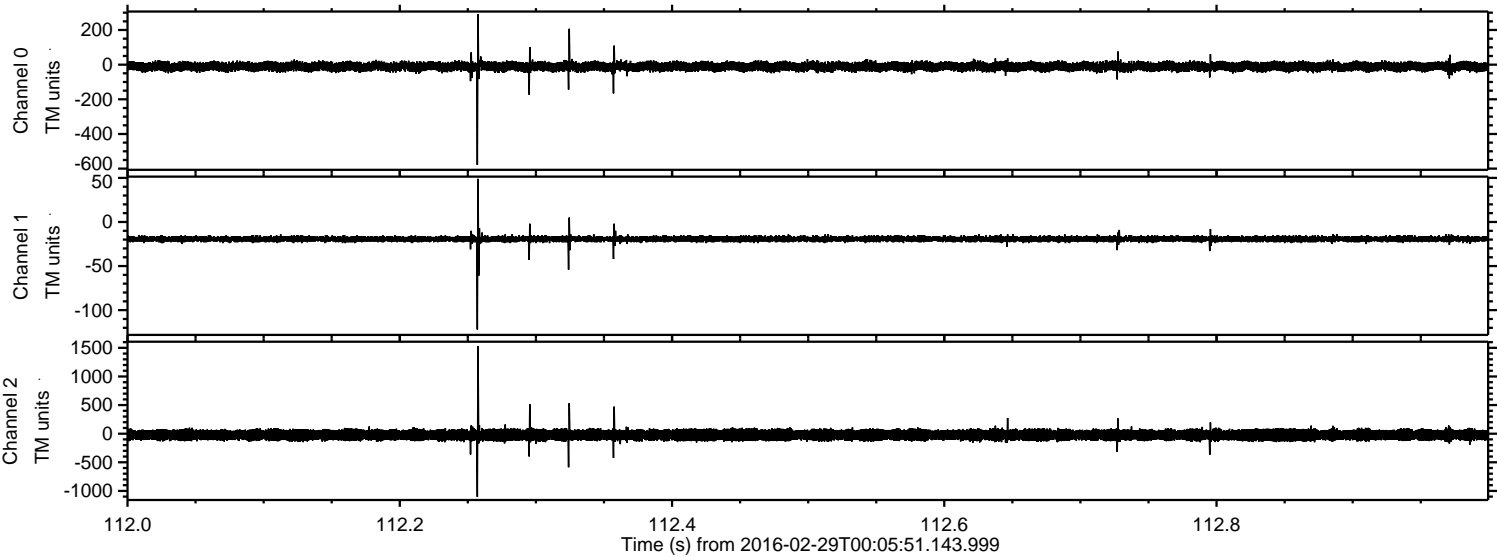

Processed Sun Apr 17 09:01:35 2016 by ELM ver.2012-10-06 from 001__elm20160229_000550__dat00.bin

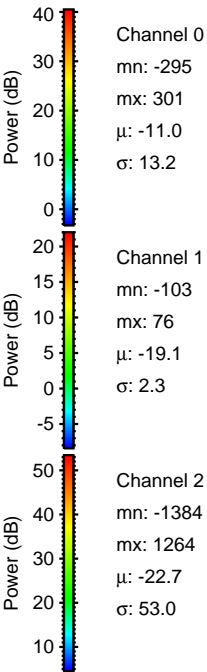
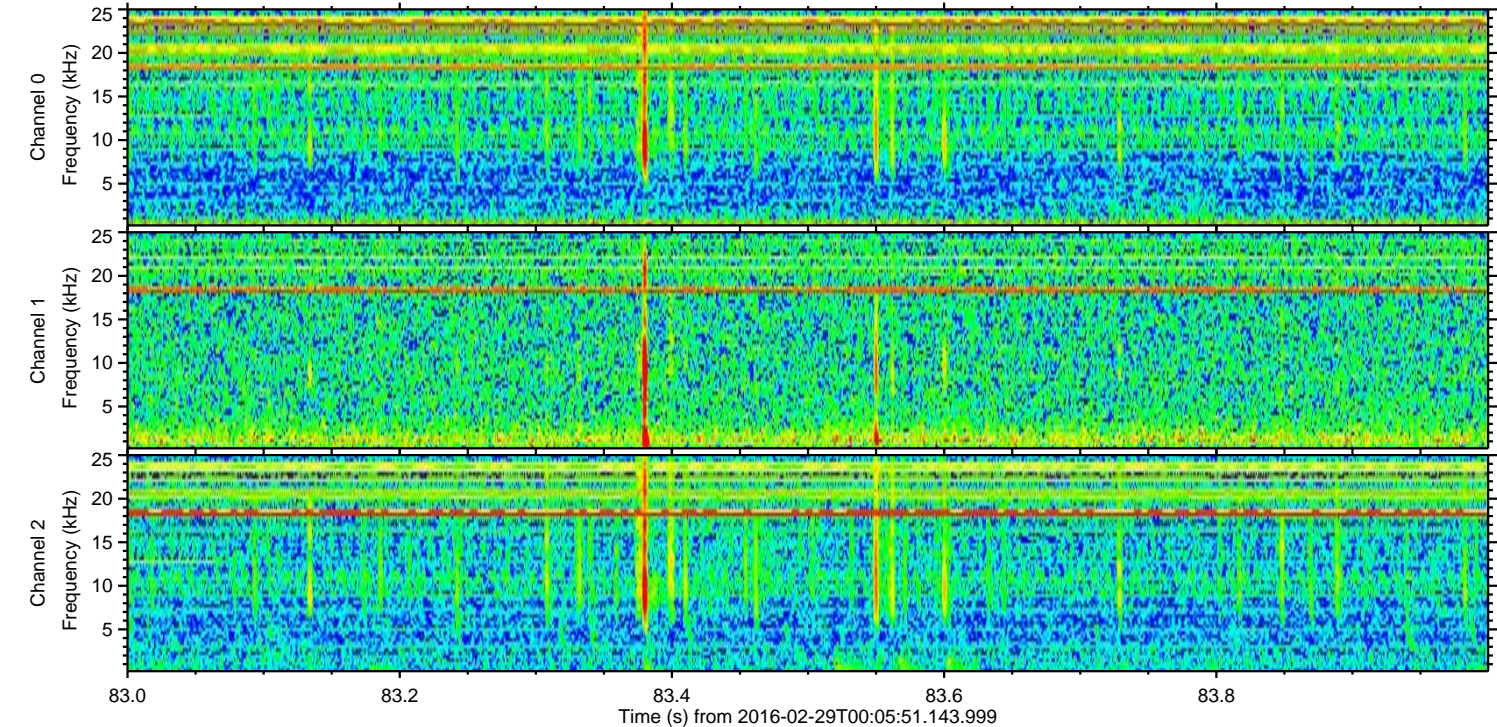
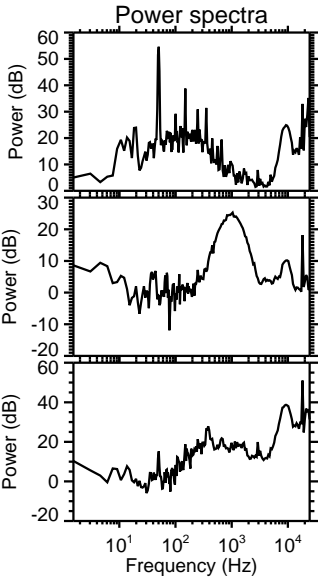
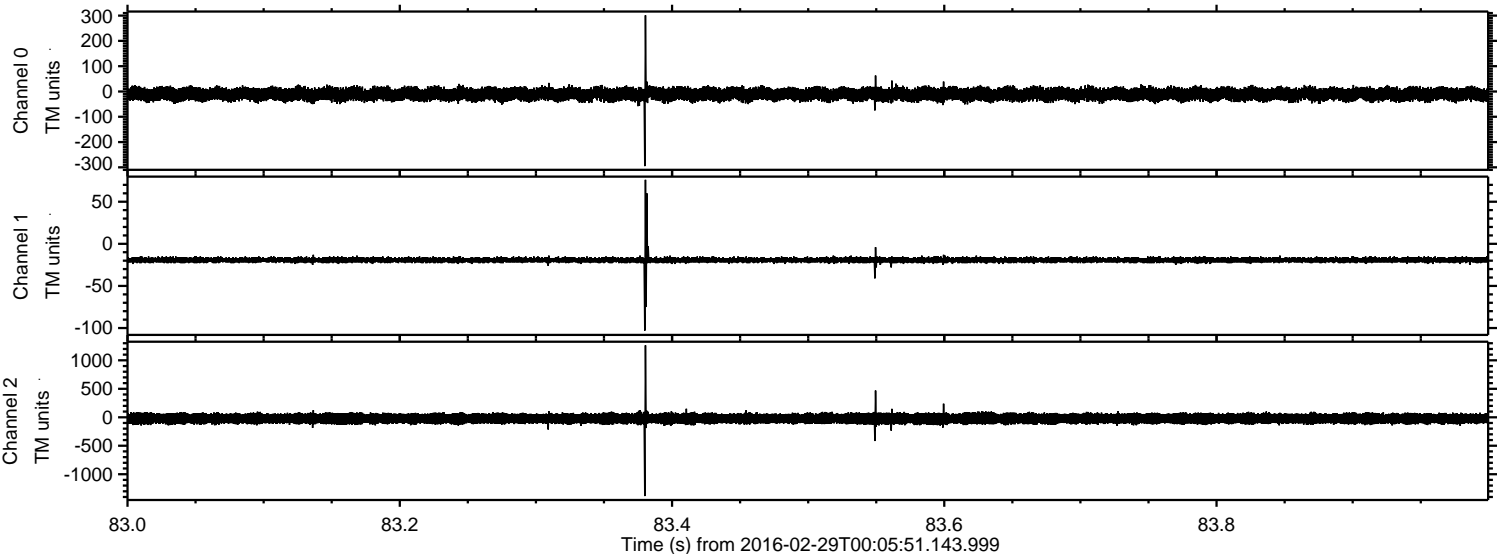

Processed Sun Apr 17 09:01:36 2016 by ELM ver.2012-10-06 from 001__elm20160229_000550__dat00.bin

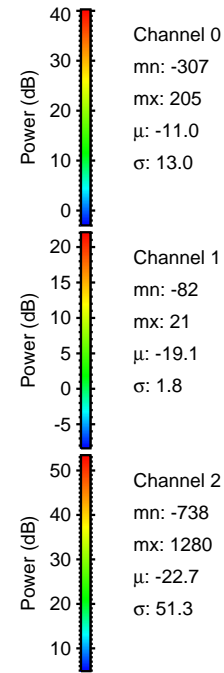
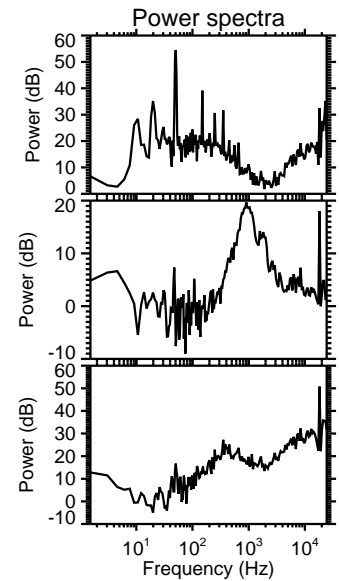
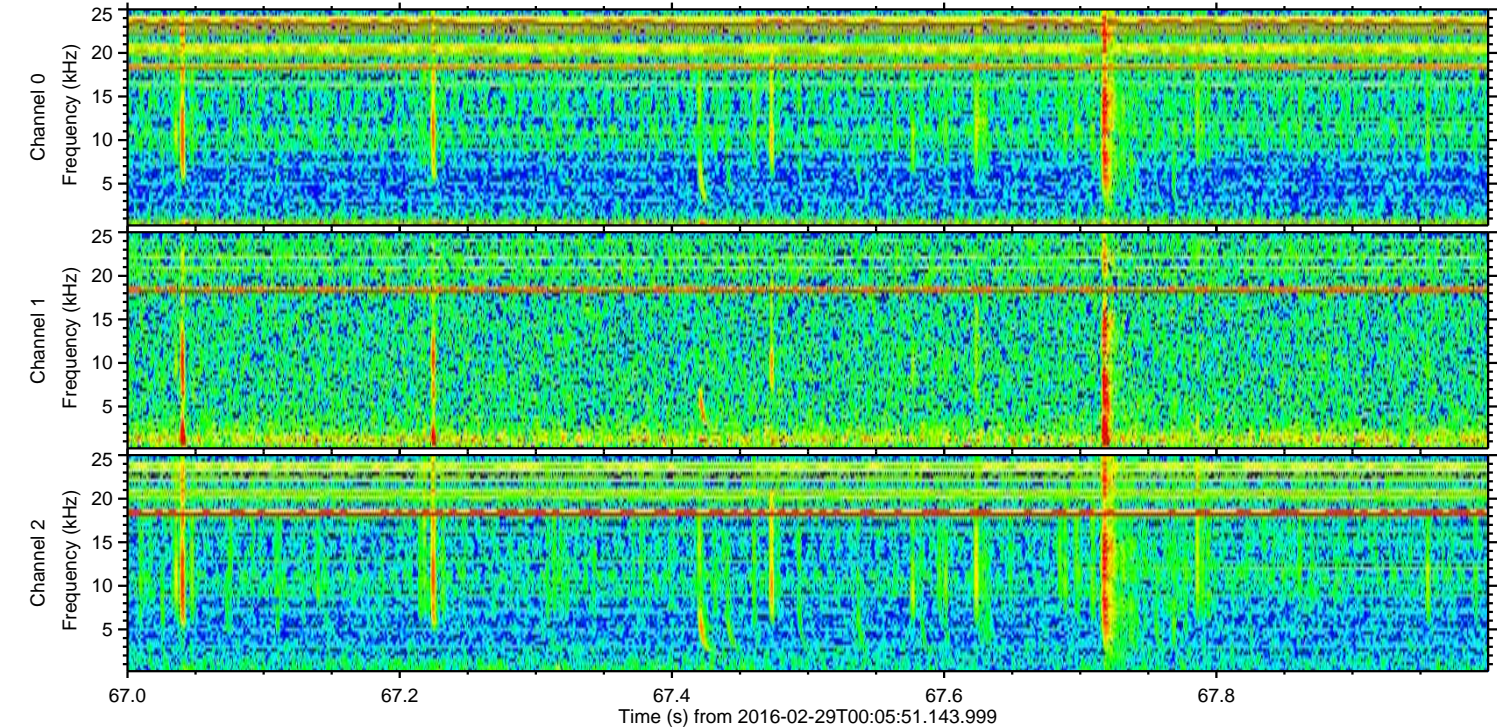
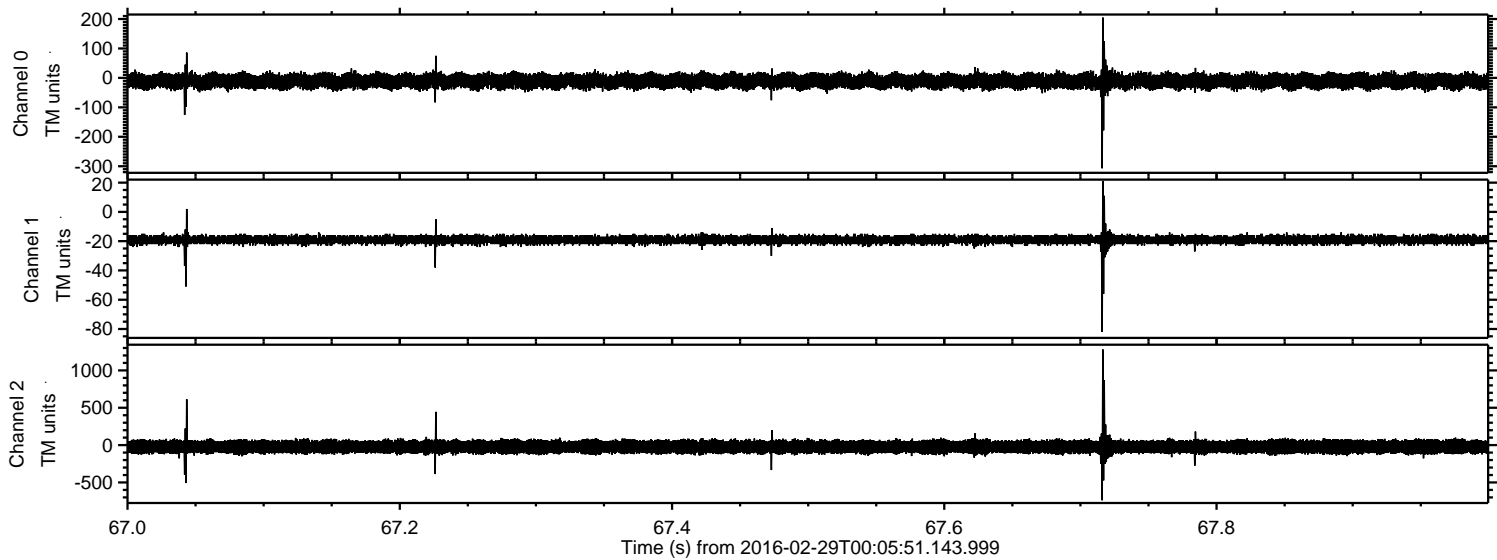

Channel 0
mn: -307
mx: 205
 μ : -11.0
 σ : 13.0

Channel 1
mn: -82
mx: 21
 μ : -19.1
 σ : 1.8

Channel 2
mn: -738
mx: 1280
 μ : -22.7
 σ : 51.3

Processed Sun Apr 17 09:01:37 2016 by ELM ver.2012-10-06 from 001__elm20160229_000550__dat00.bin

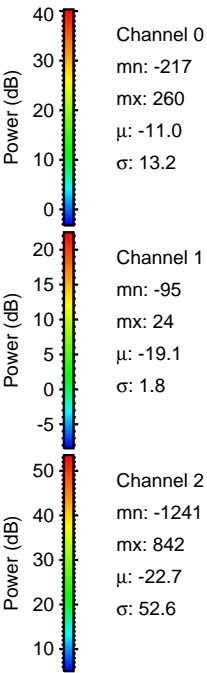
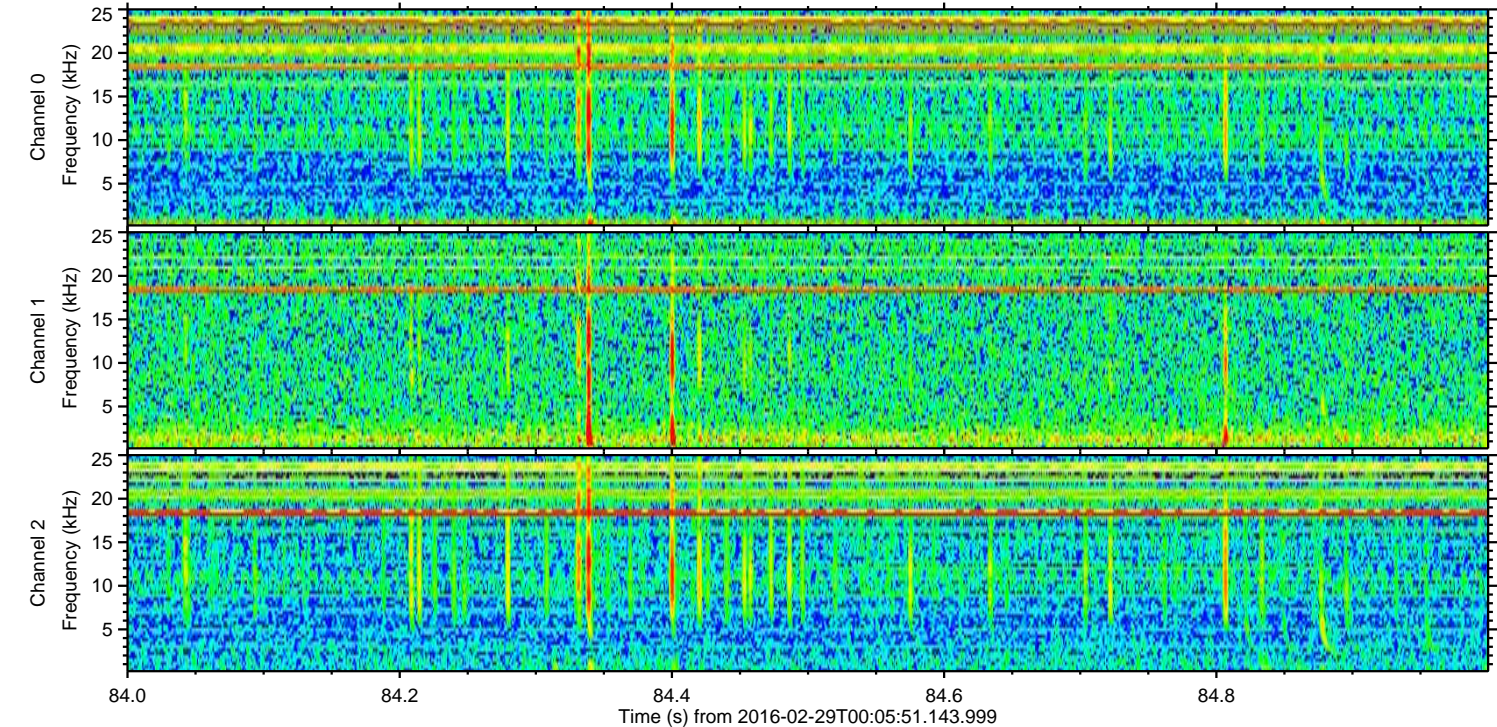
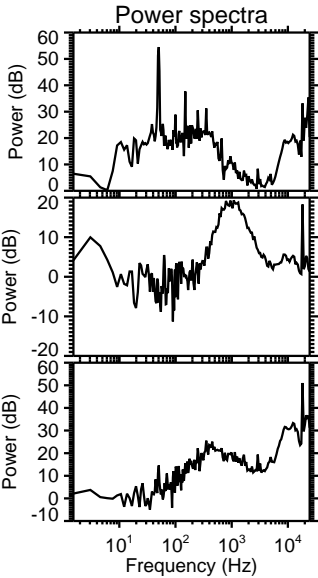
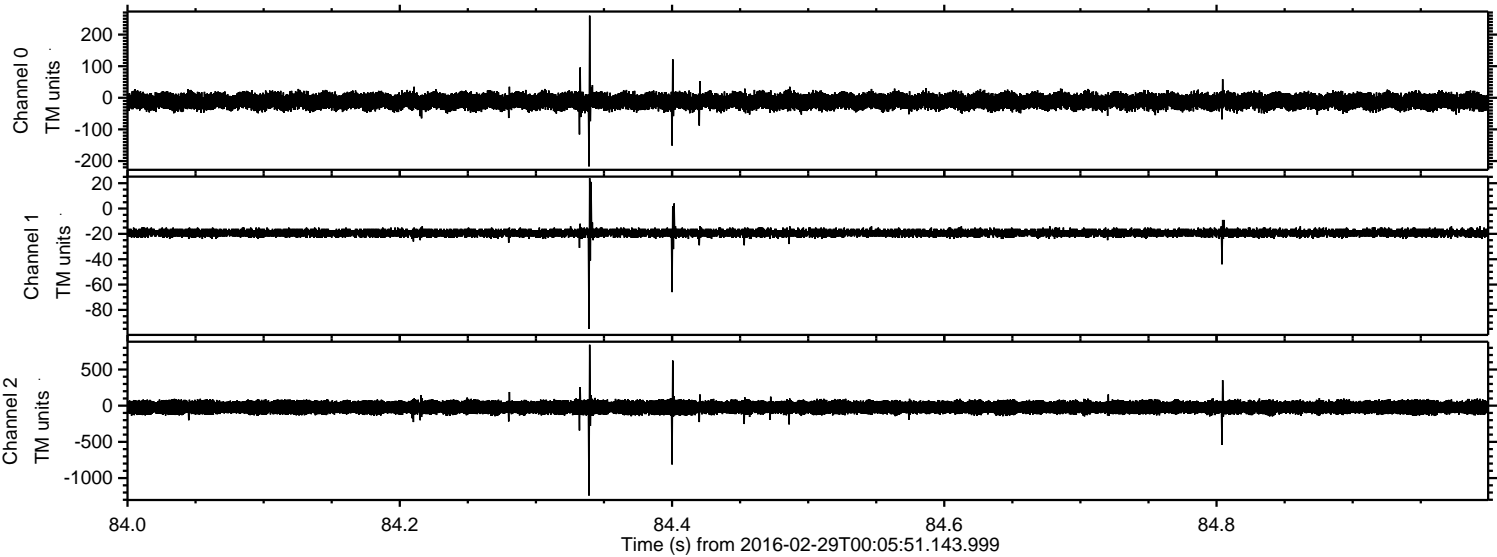

Processed Sun Apr 17 09:01:38 2016 by ELM ver.2012-10-06 from 001__elm20160229_000550__dat00.bin

