

ELMAVAN 3D WAVEFORMS (Measured data sampled at 50 kHz) 51000 packets of 144 samples from 2016-02-28T08:40:10.192.999.

Processed Sun Apr 17 05:51:40 2016 by ELM ver.2012-10-06 from 001__elm20160228_084009__dat00.bin

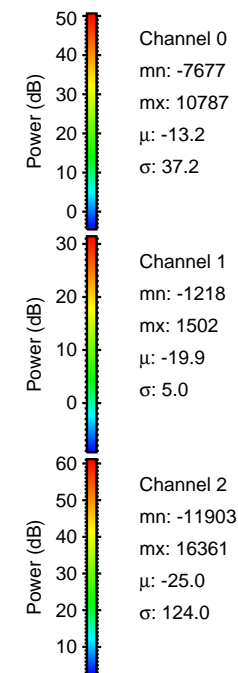
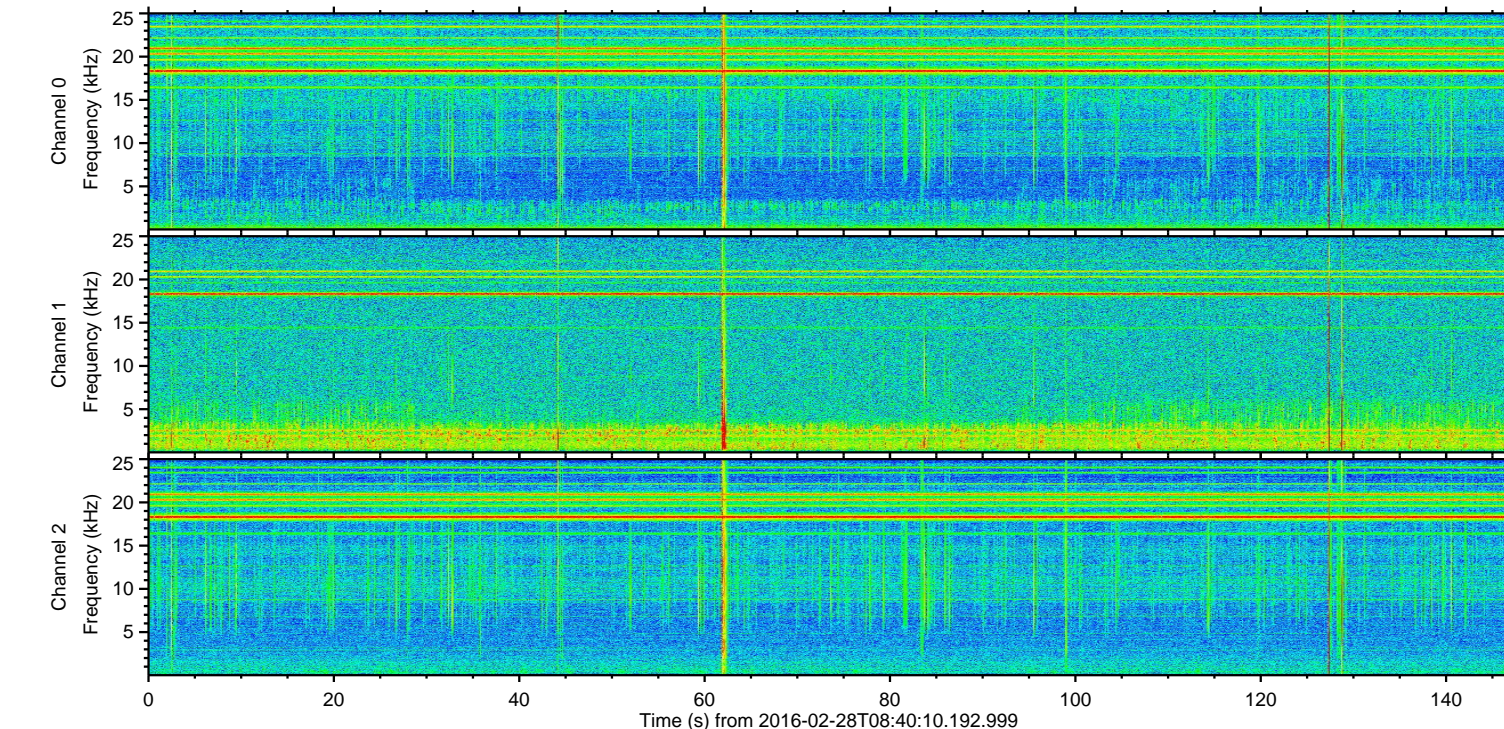
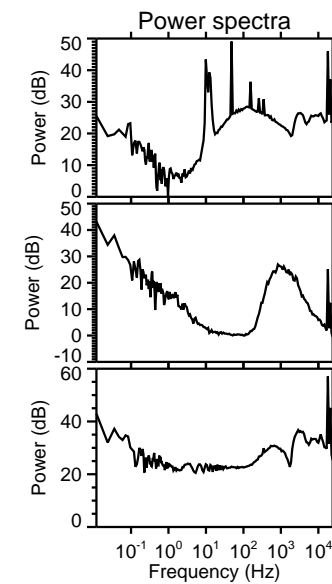
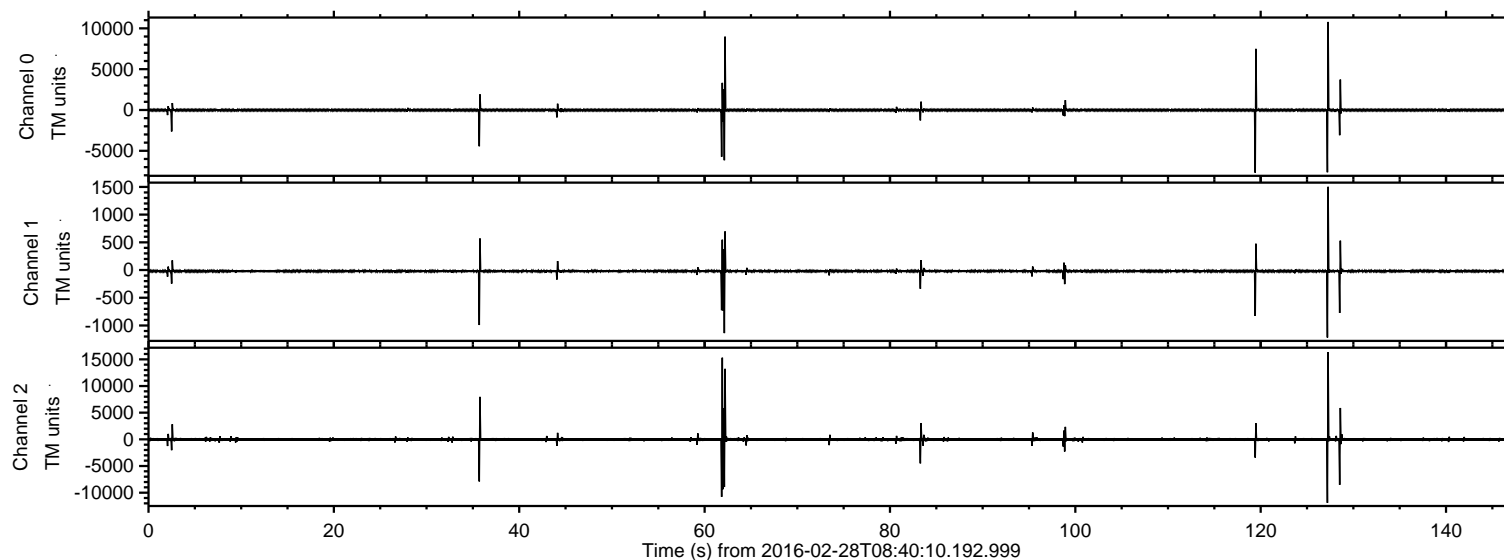

ELMAVAN 3D WAVEFORMS (Measured data sampled at 50 kHz) 51000 packets of 144 samples from 2016-02-28T08:40:10.192.999. Part 128/147

Processed Sun Apr 17 05:51:51 2016 by ELM ver.2012-10-06 from 001__elm20160228_084009__dat00.bin

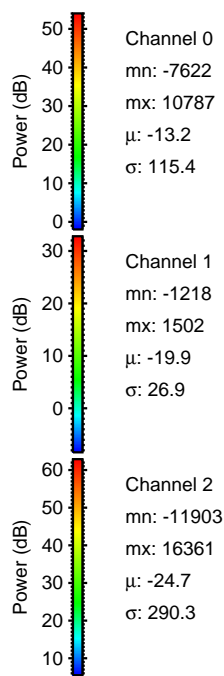
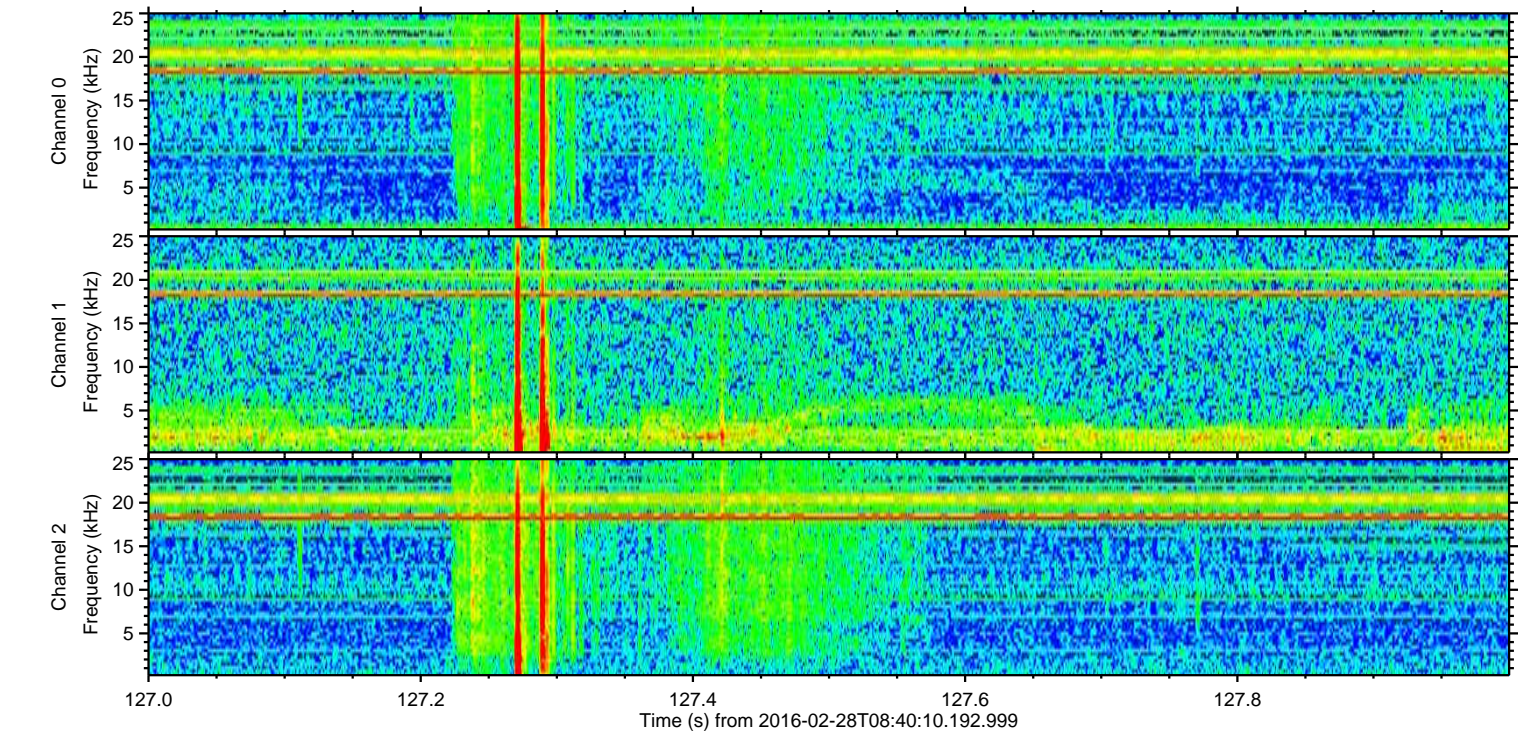
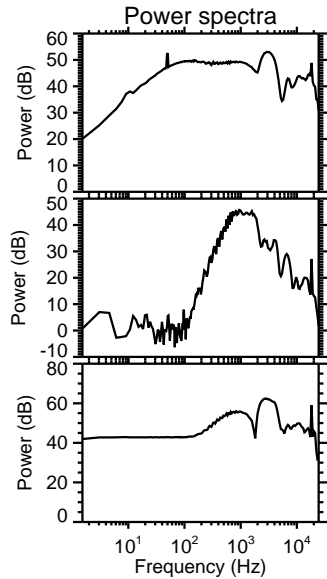
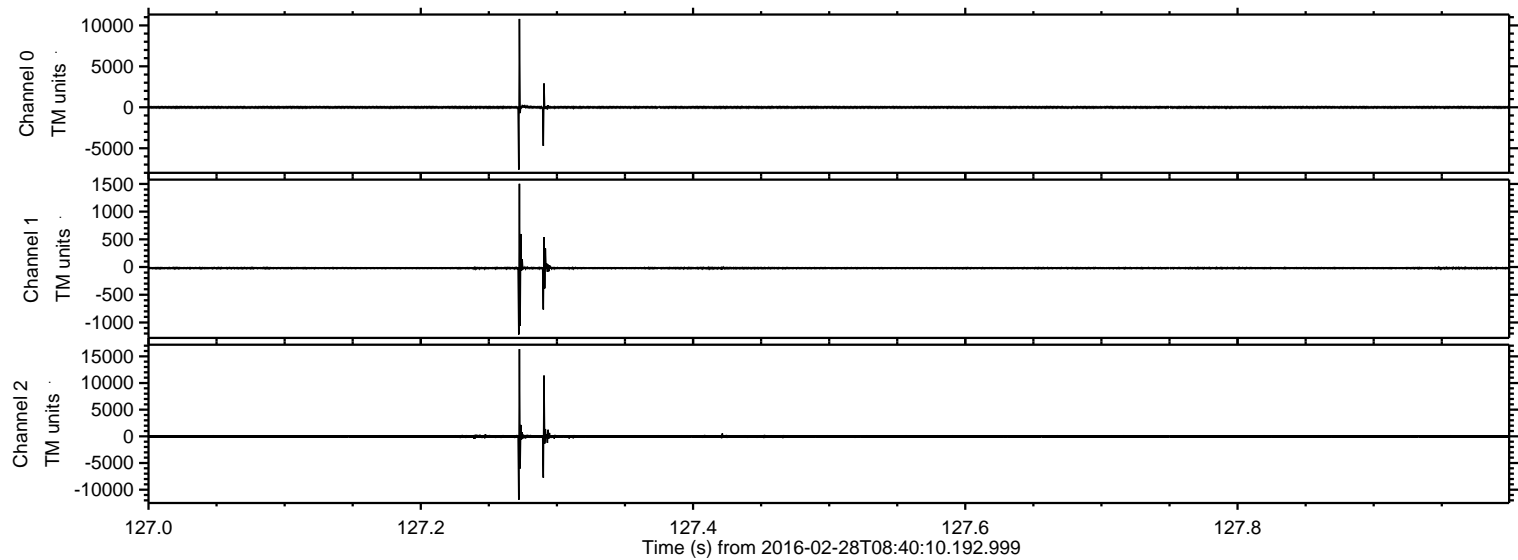

Processed Sun Apr 17 05:51:52 2016 by ELM ver.2012-10-06 from 001__elm20160228_084009__dat00.bin

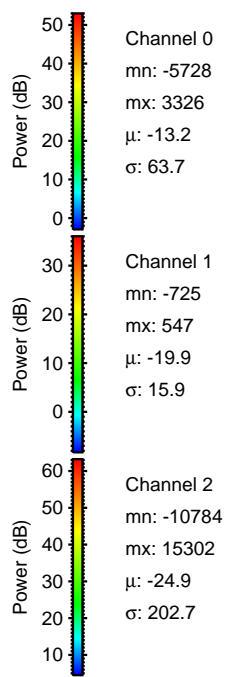
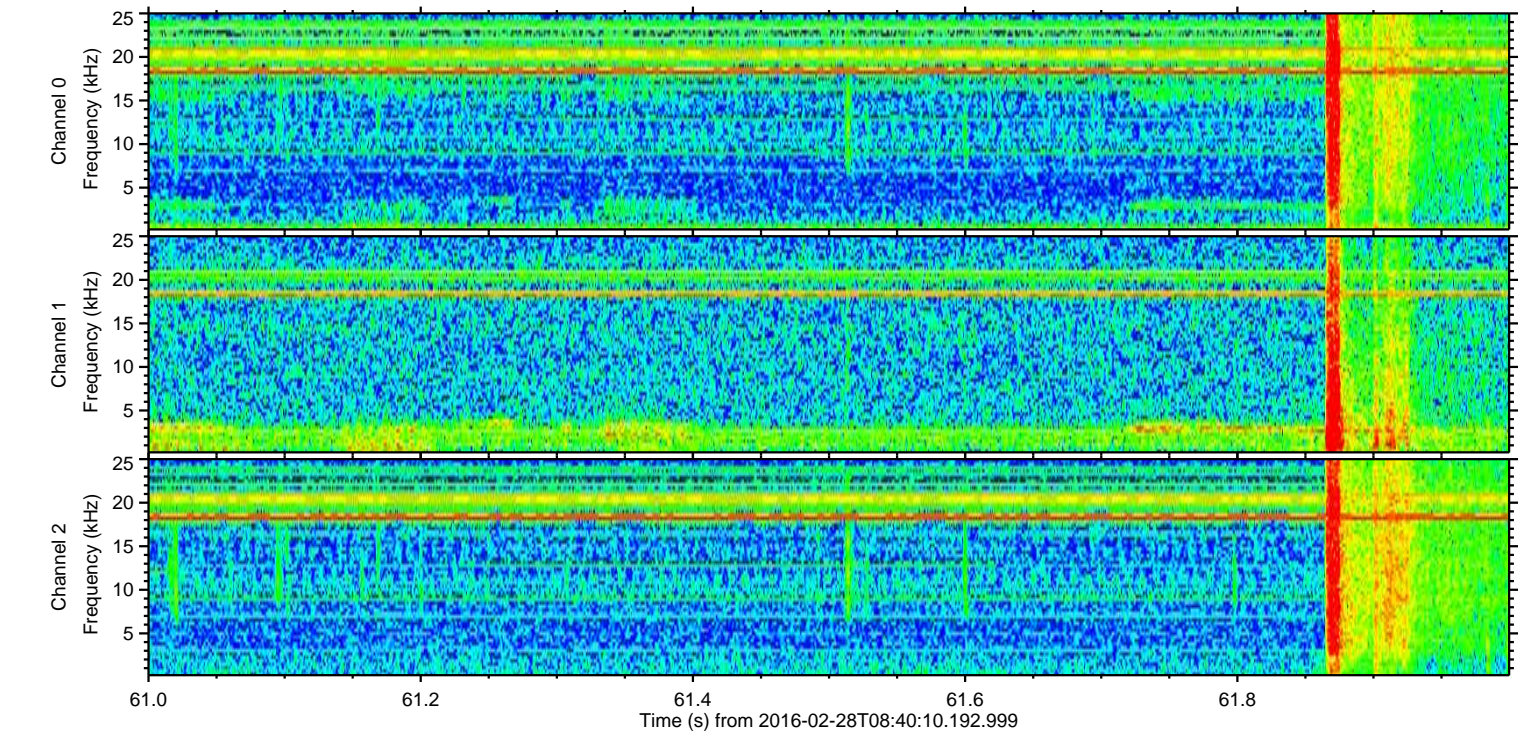
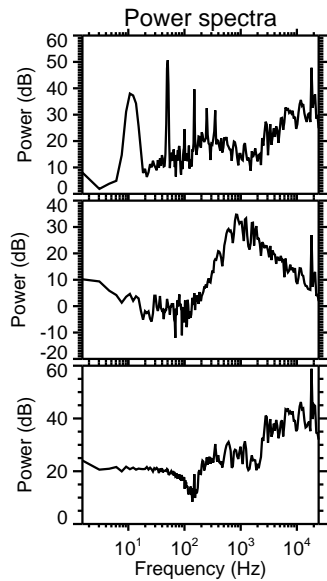
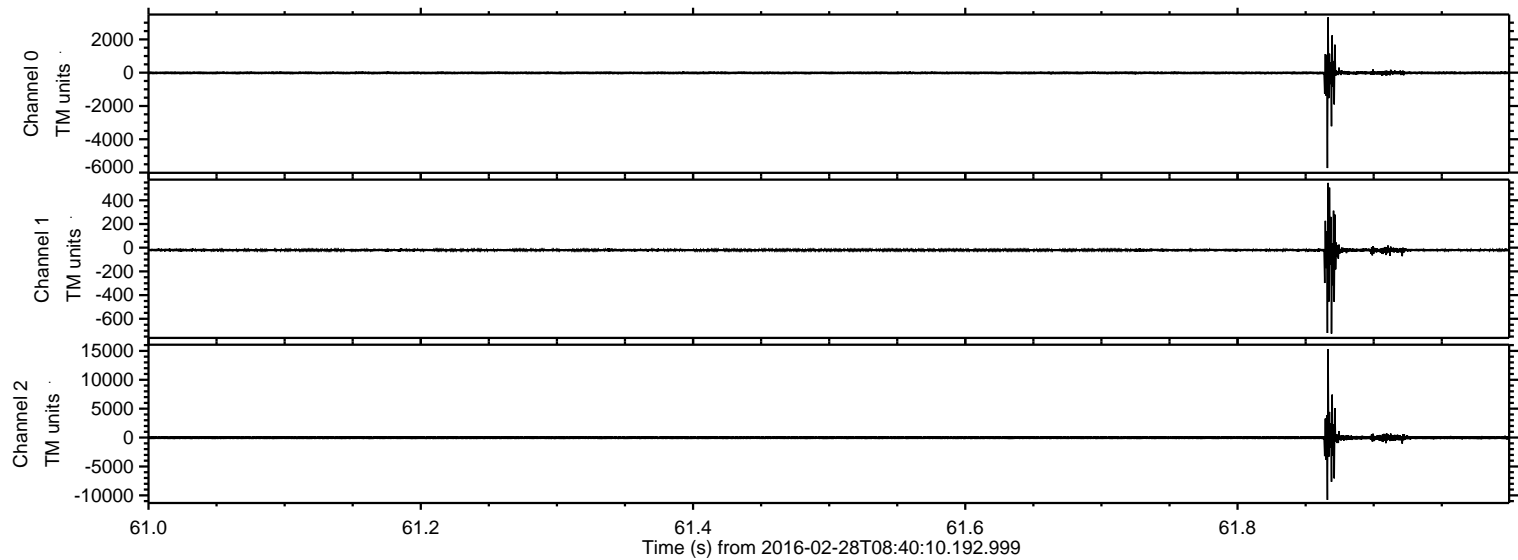

Processed Sun Apr 17 05:51:53 2016 by ELM ver.2012-10-06 from 001__elm20160228_084009__dat00.bin

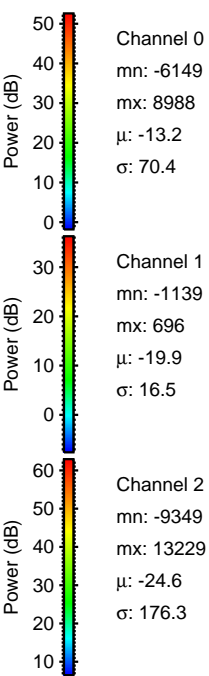
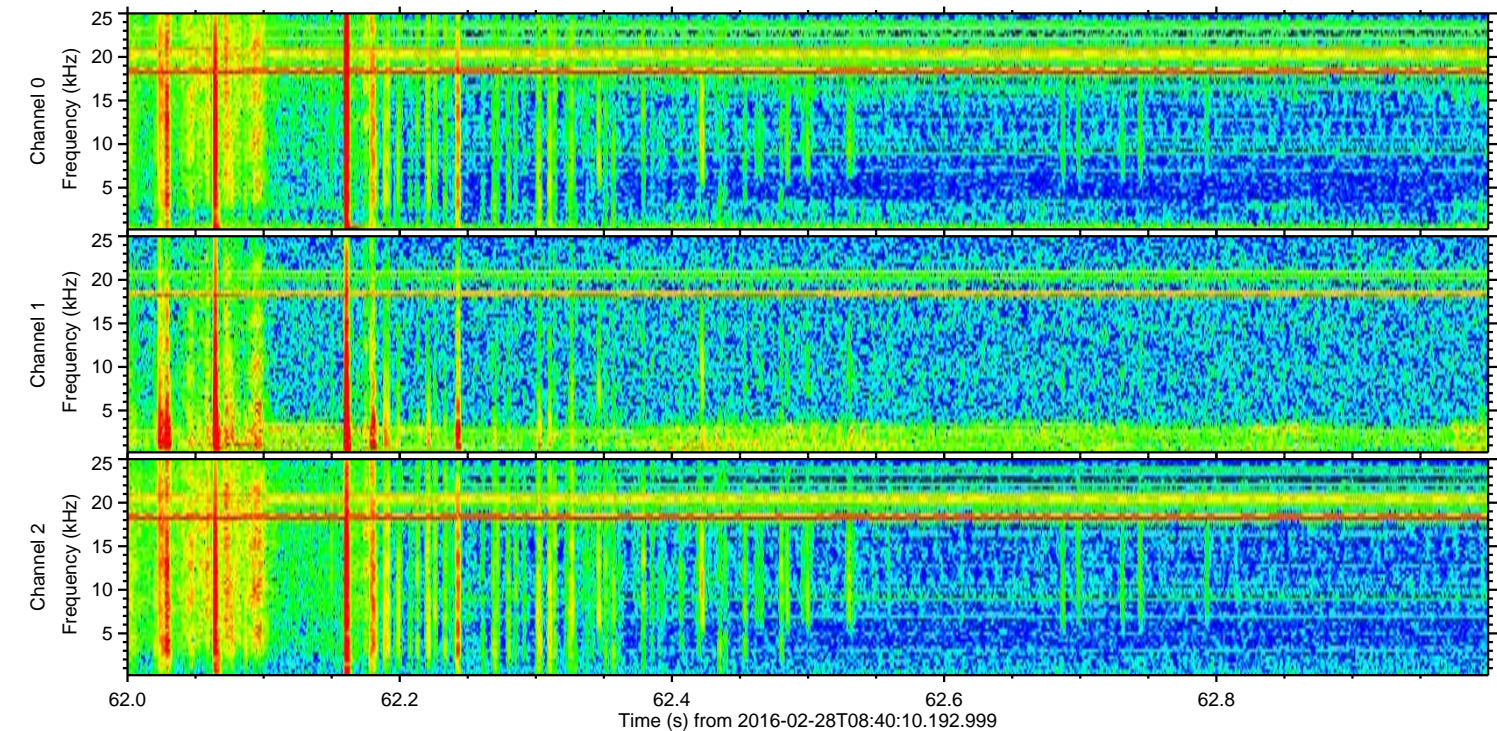
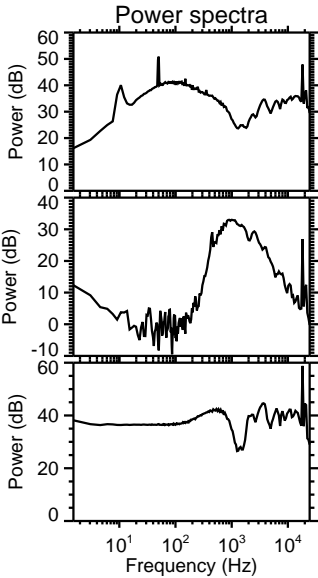
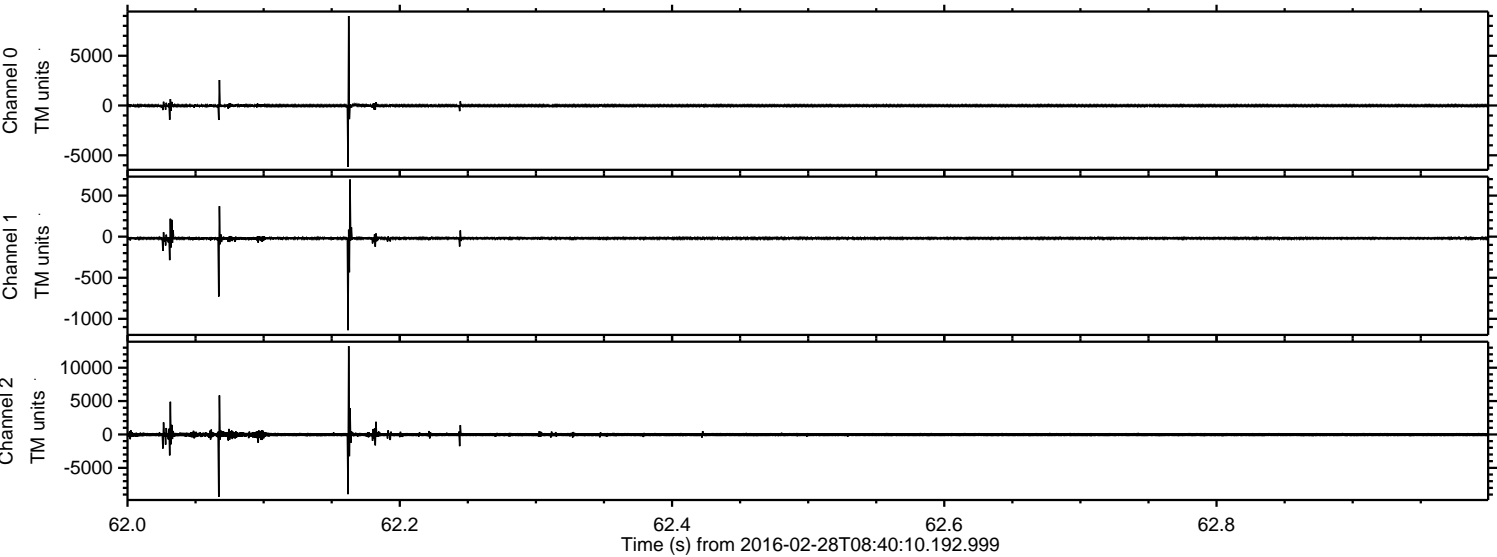

ELMAVAN 3D WAVEFORMS (Measured data sampled at 50 kHz) 51000 packets of 144 samples from 2016-02-28T08:40:10.192.999. Part 129/147

Processed Sun Apr 17 05:51:54 2016 by ELM ver.2012-10-06 from 001__elm20160228_084009__dat00.bin

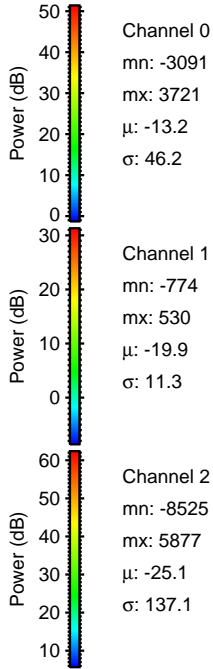
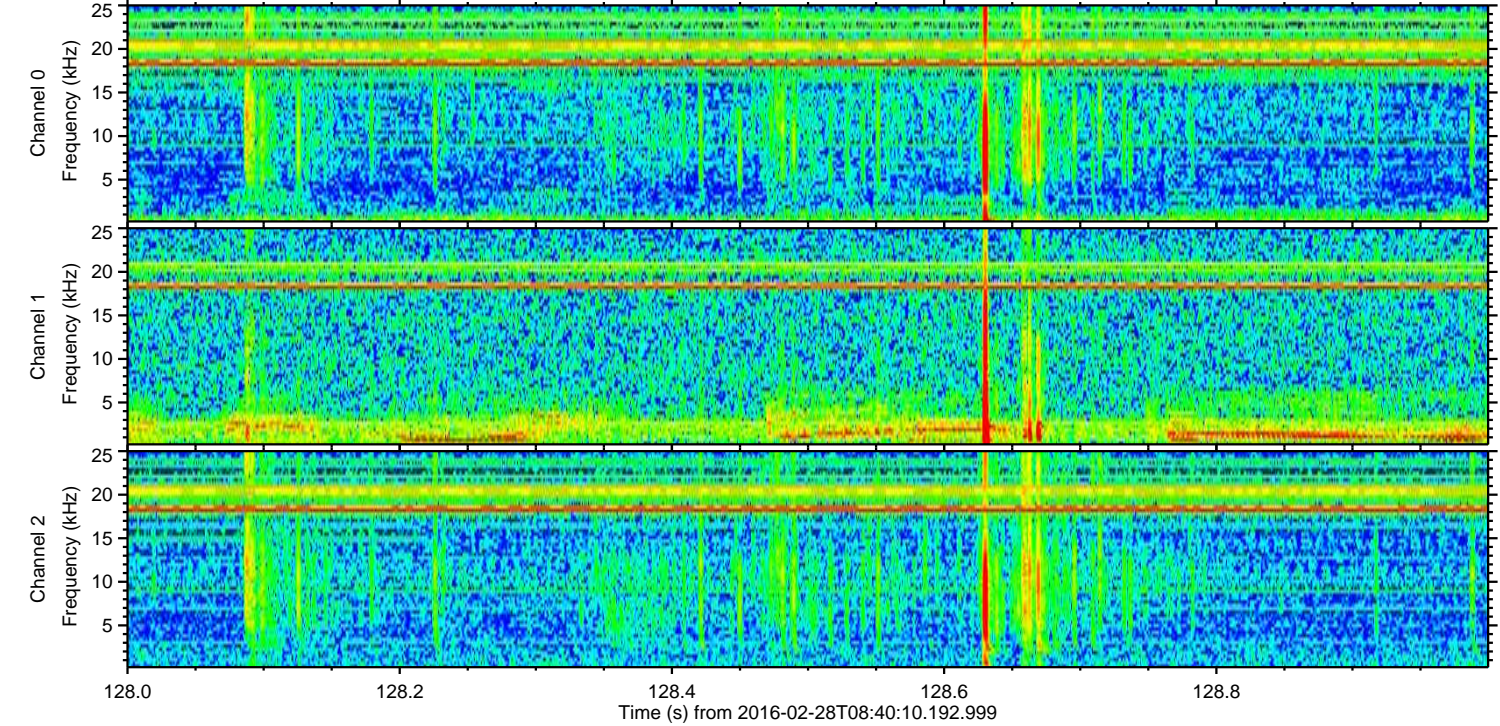
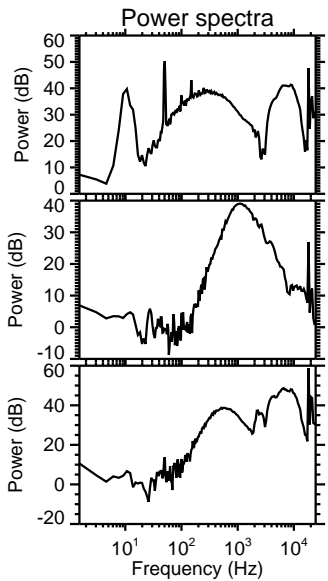
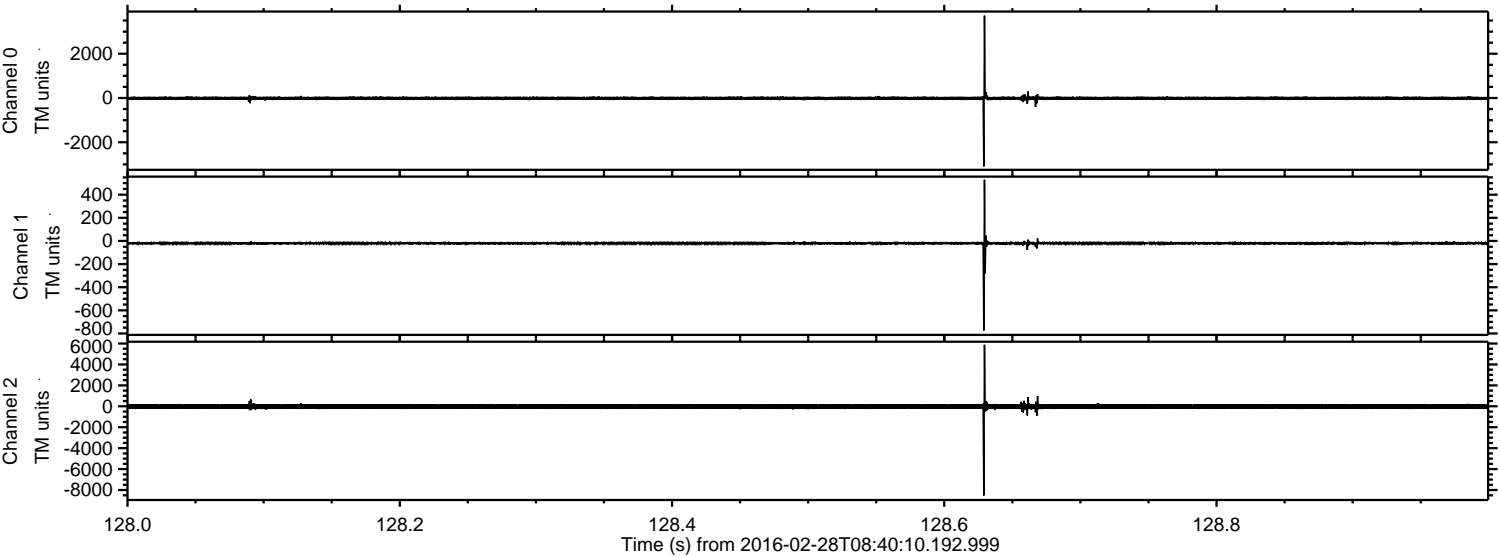

Processed Sun Apr 17 05:51:55 2016 by ELM ver.2012-10-06 from 001__elm20160228_084009__dat00.bin

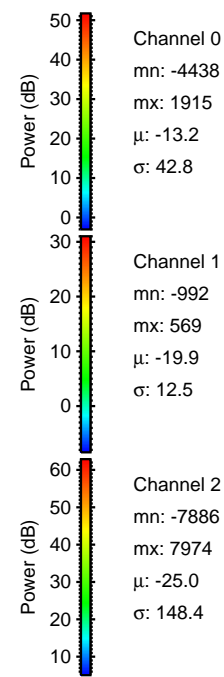
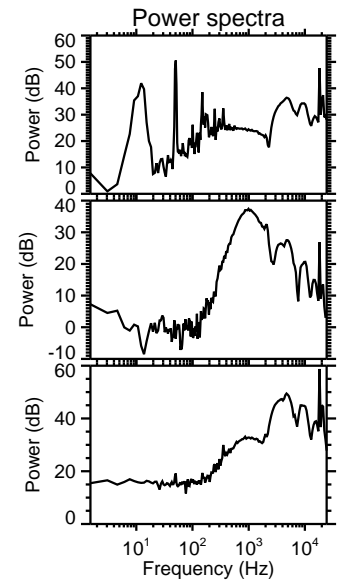
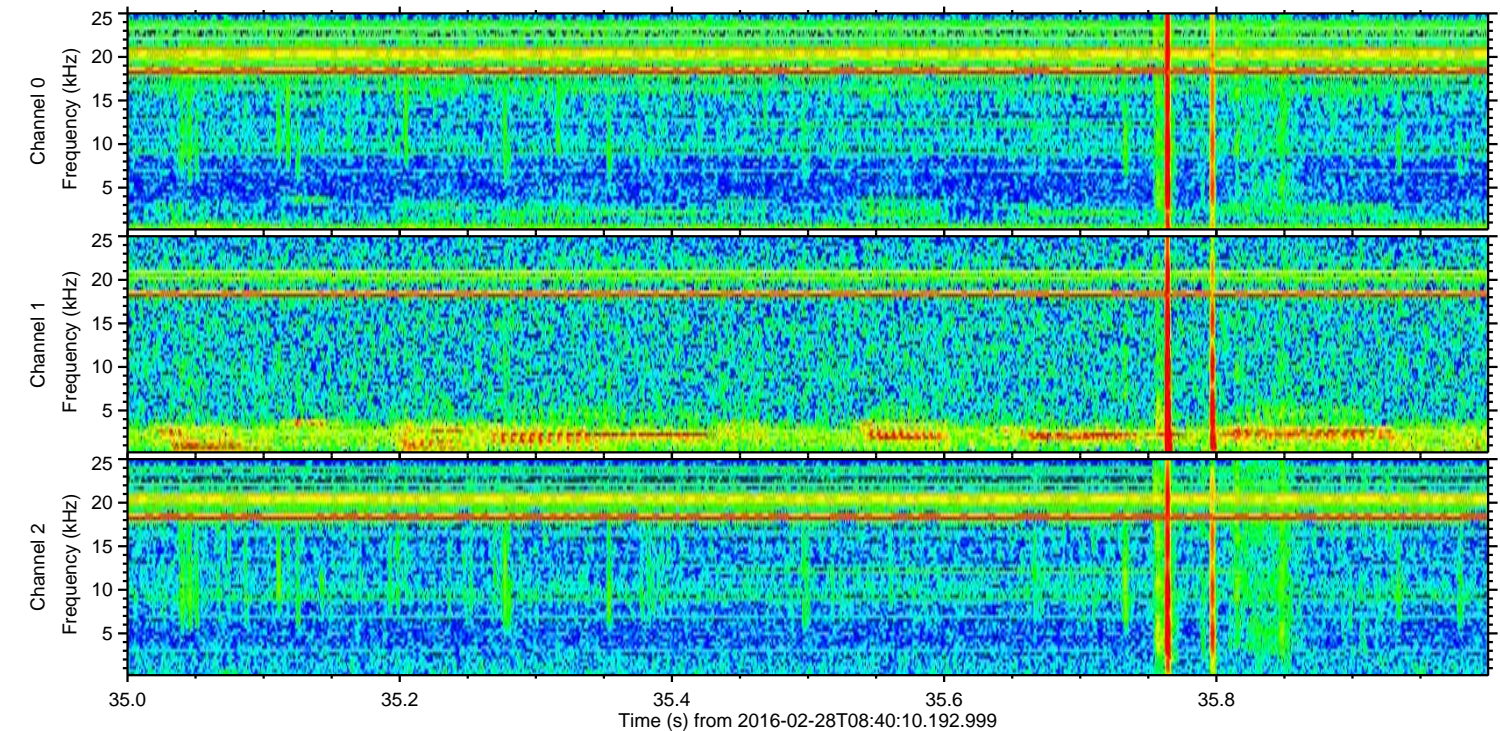
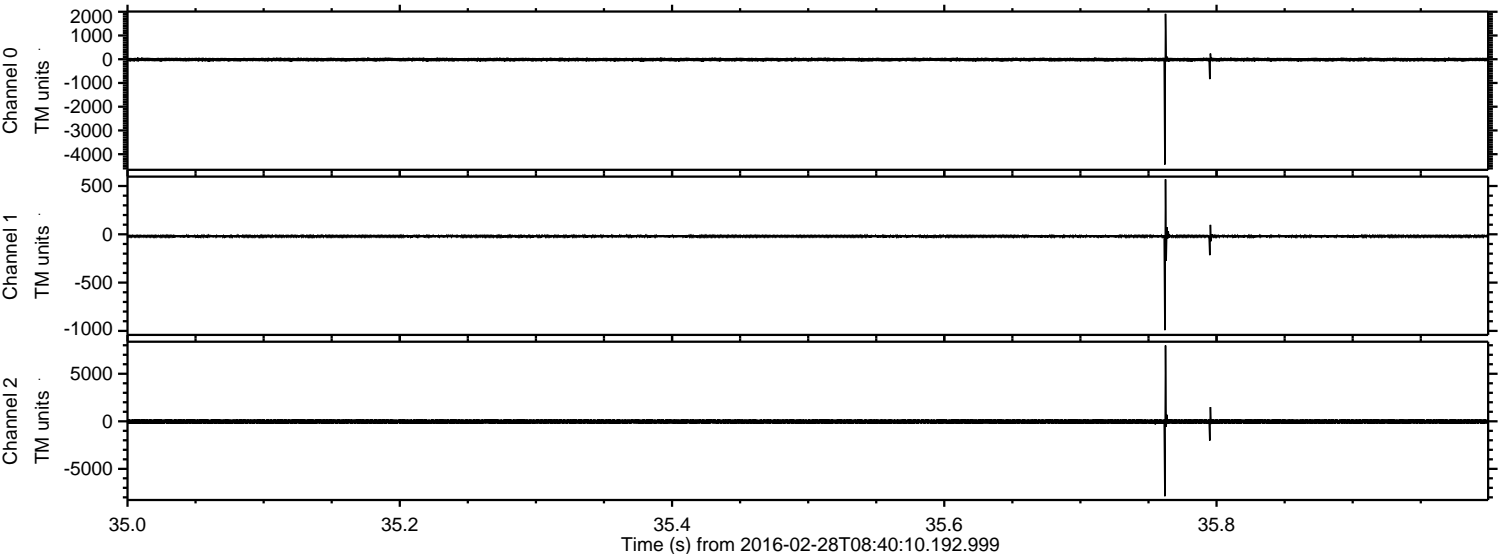

Channel 0
mn: -4438
mx: 1915
 μ : -13.2
 σ : 42.8

Channel 1
mn: -992
mx: 569
 μ : -19.9
 σ : 12.5

Channel 2
mn: -7886
mx: 7974
 μ : -25.0
 σ : 148.4

ELMAVAN 3D WAVEFORMS (Measured data sampled at 50 kHz) 51000 packets of 144 samples from 2016-02-28T08:40:10.192.999. Part 120/147

Processed Sun Apr 17 05:51:56 2016 by ELM ver.2012-10-06 from 001__elm20160228_084009__dat00.bin

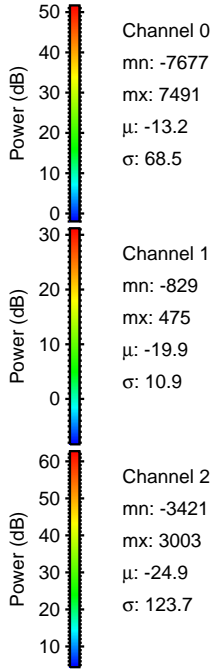
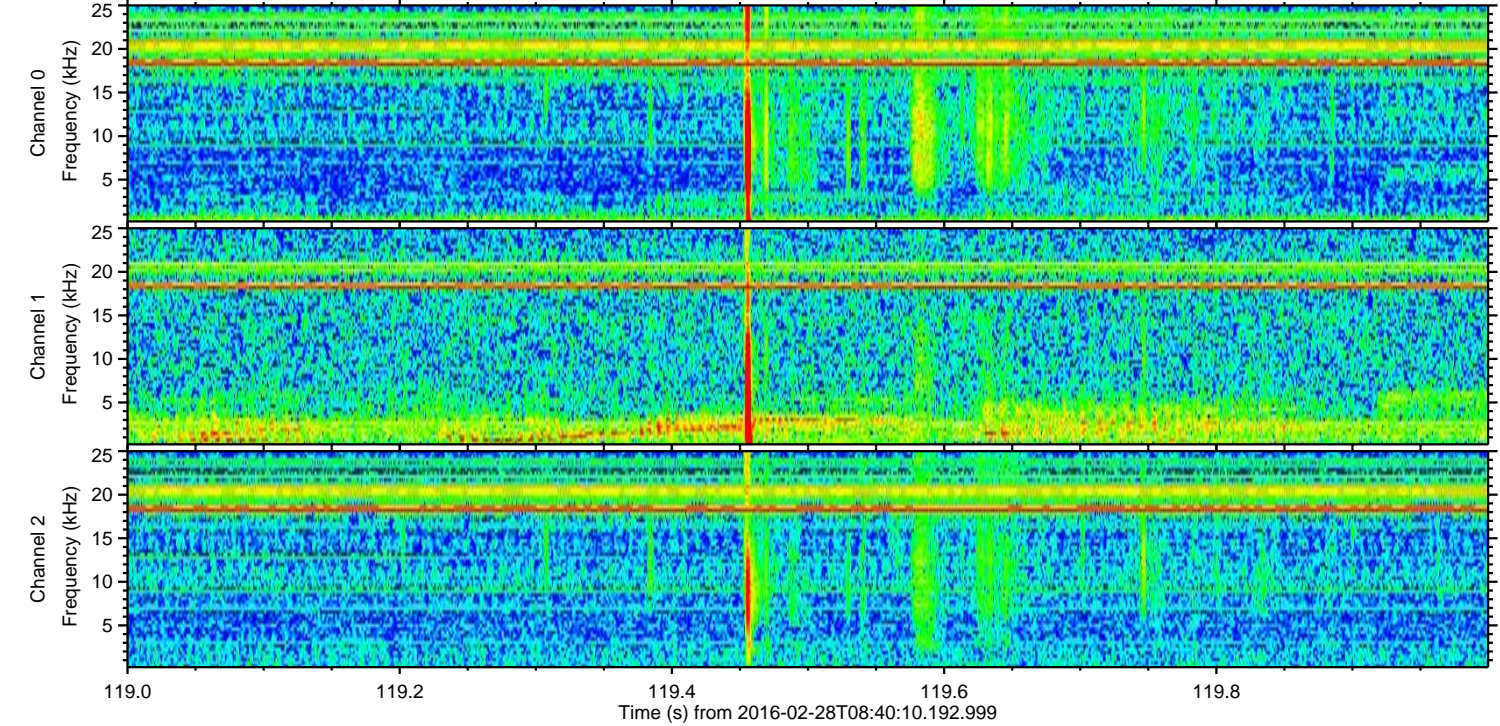
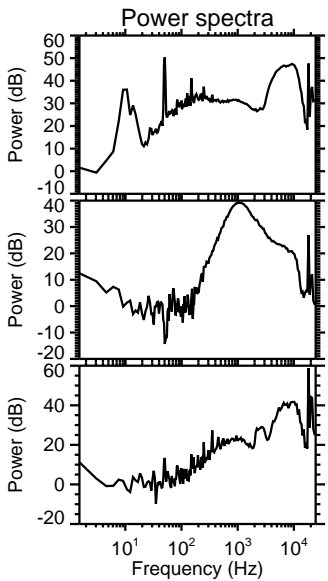
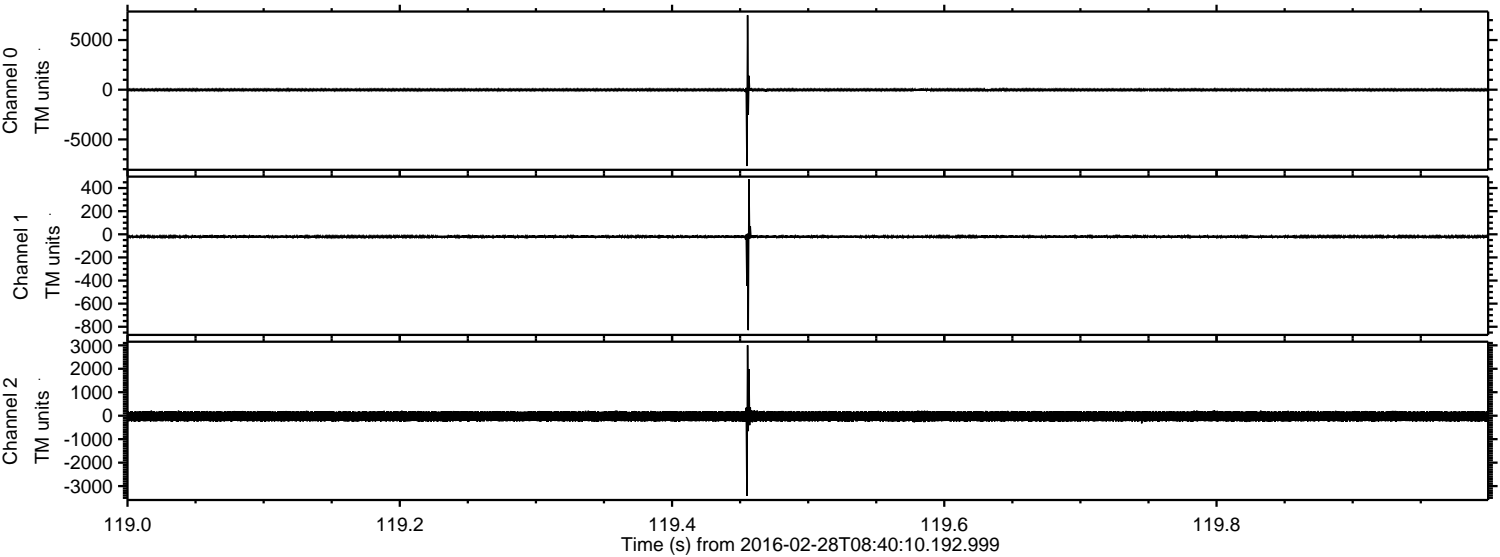

ELMAVAN 3D WAVEFORMS (Measured data sampled at 50 kHz) 51000 packets of 144 samples from 2016-02-28T08:40:10.192.999. Part 84/147

Processed Sun Apr 17 05:51:57 2016 by ELM ver.2012-10-06 from 001__elm20160228_084009__dat00.bin

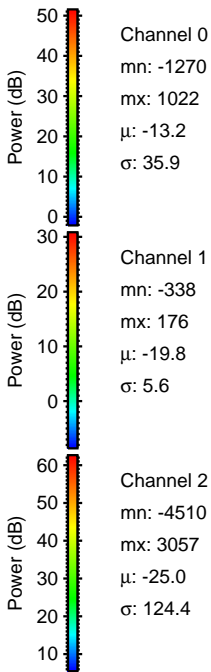
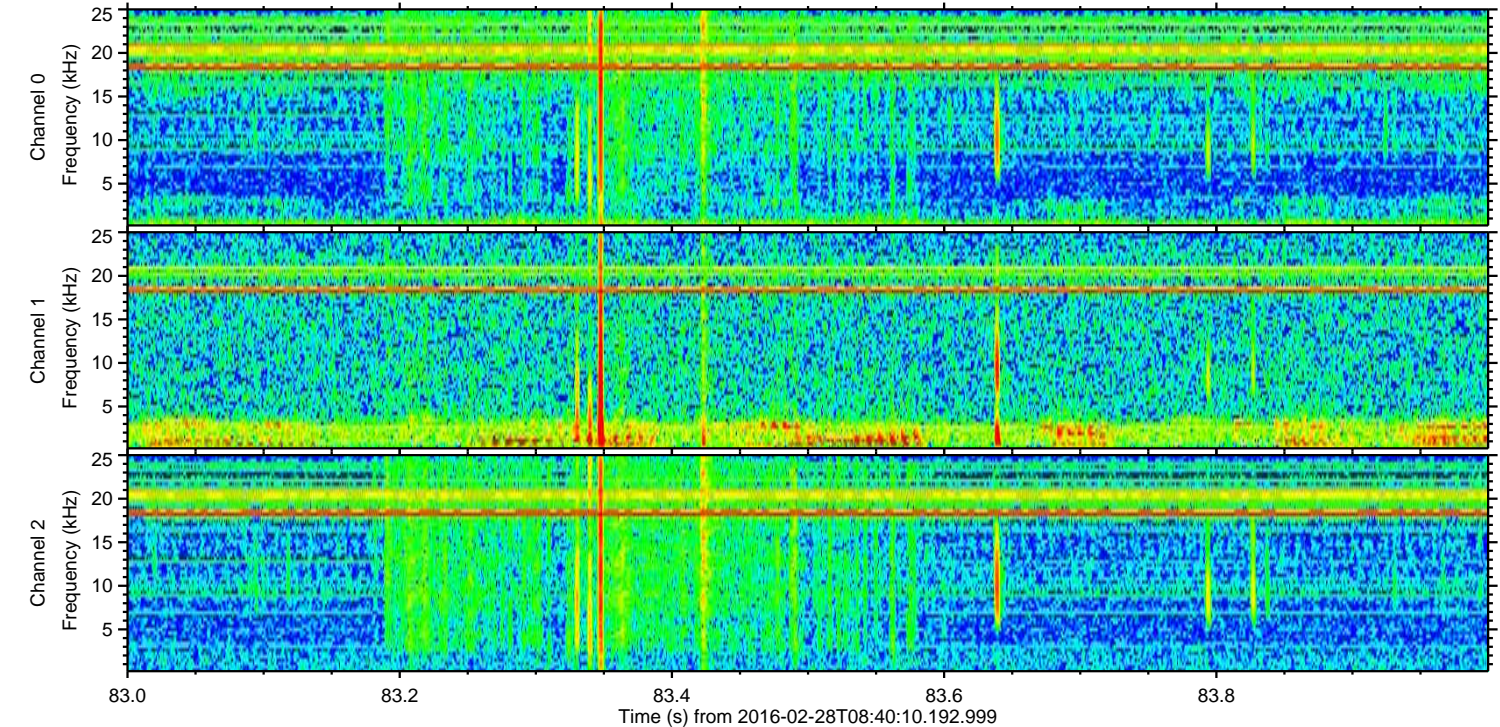
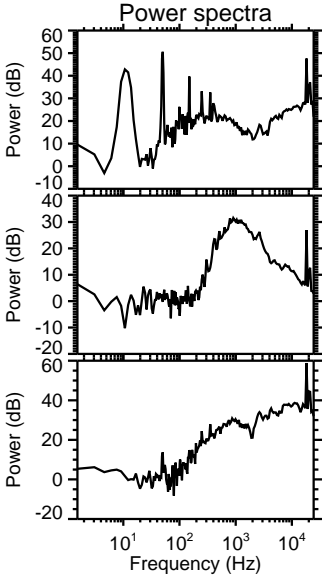
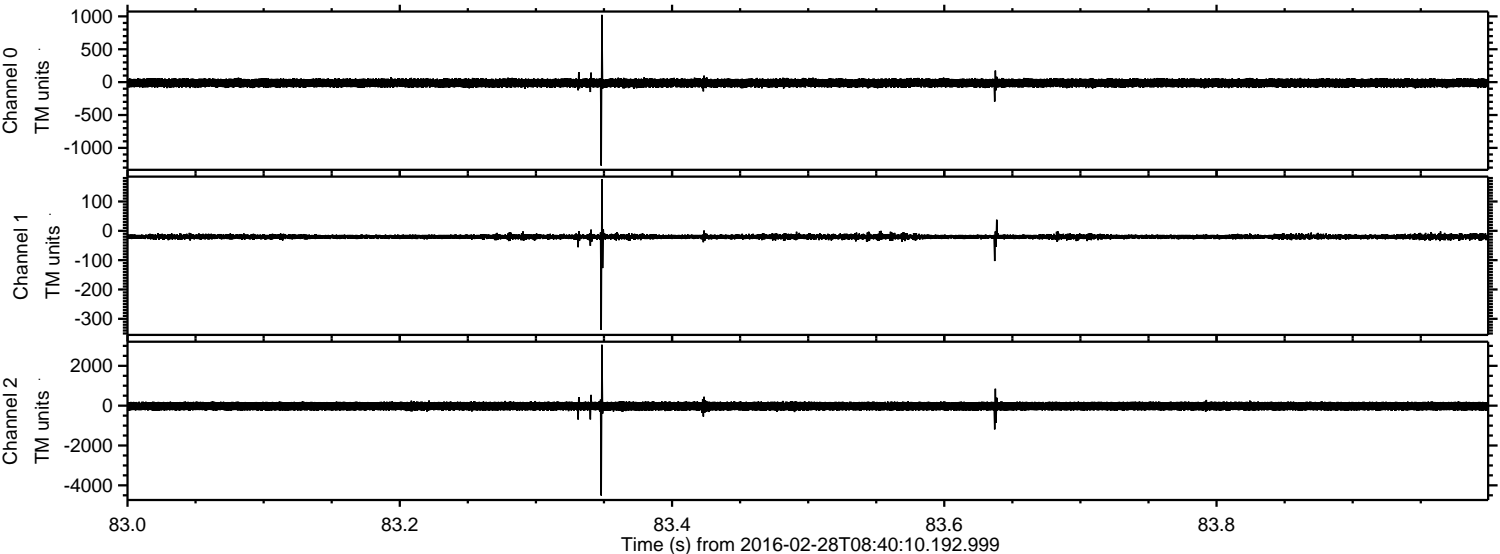

Processed Sun Apr 17 05:51:58 2016 by ELM ver.2012-10-06 from 001__elm20160228_084009__dat00.bin

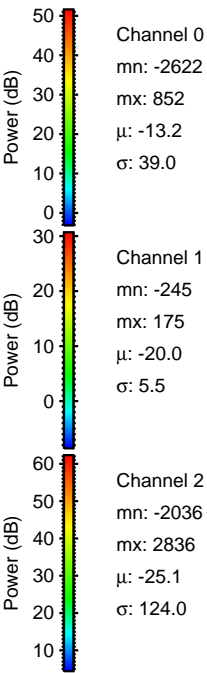
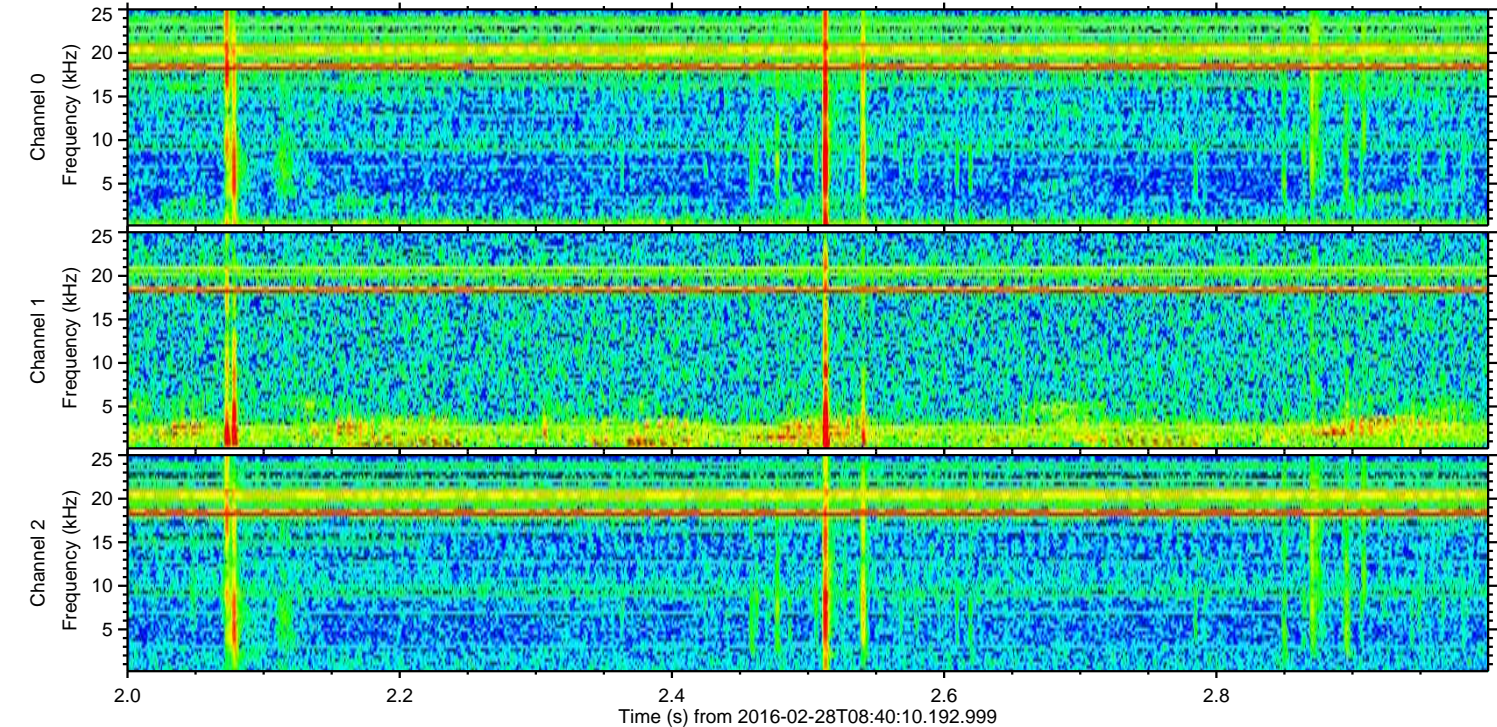
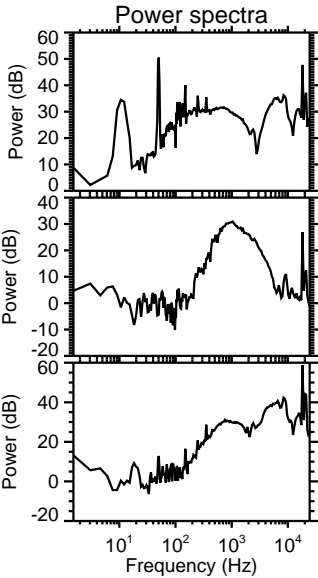
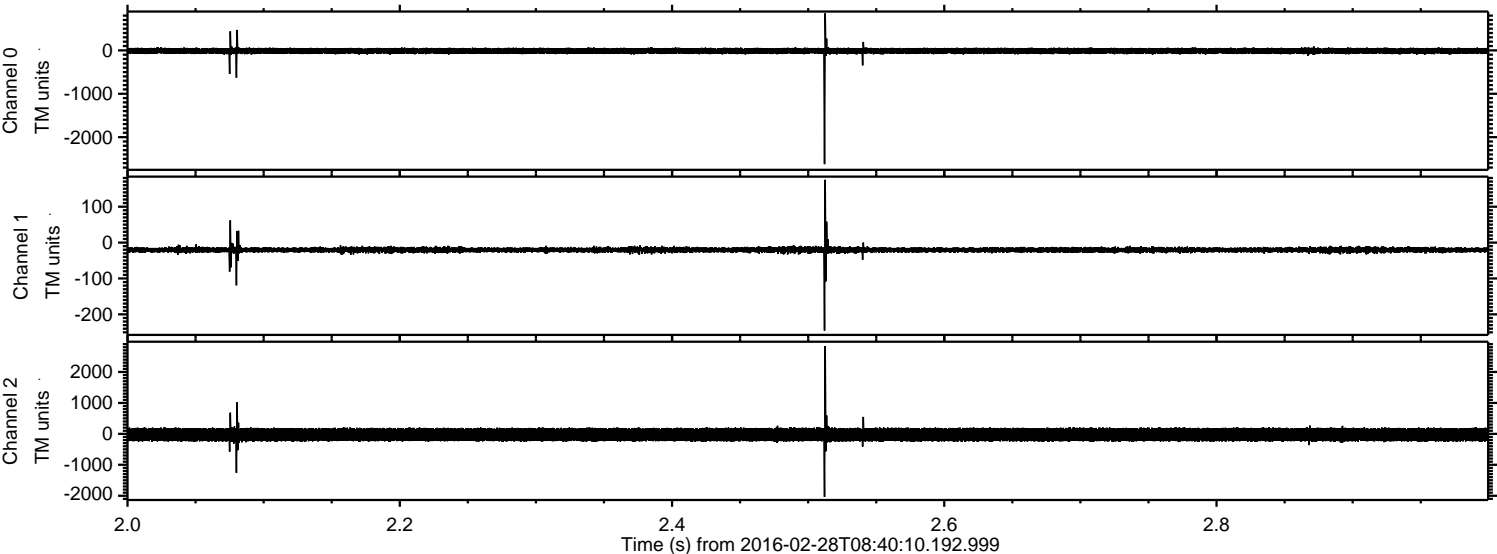

Processed Sun Apr 17 05:51:59 2016 by ELM ver.2012-10-06 from 001__elm20160228_084009__dat00.bin

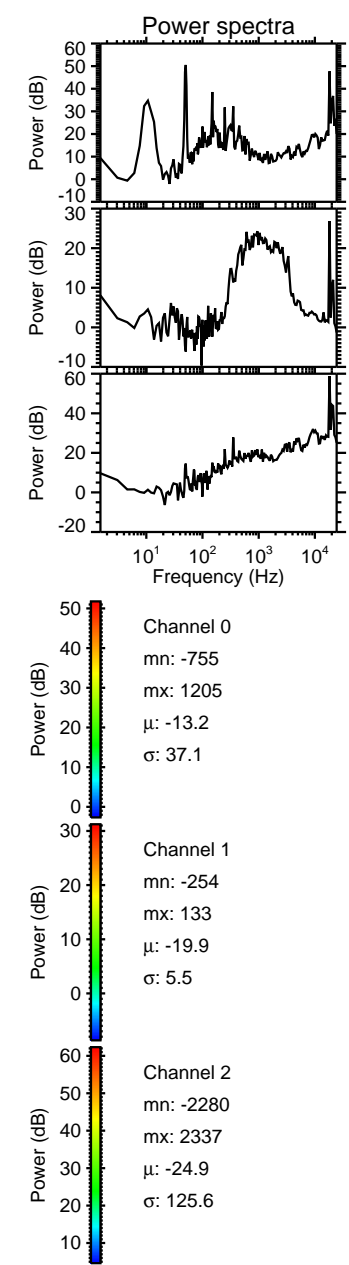
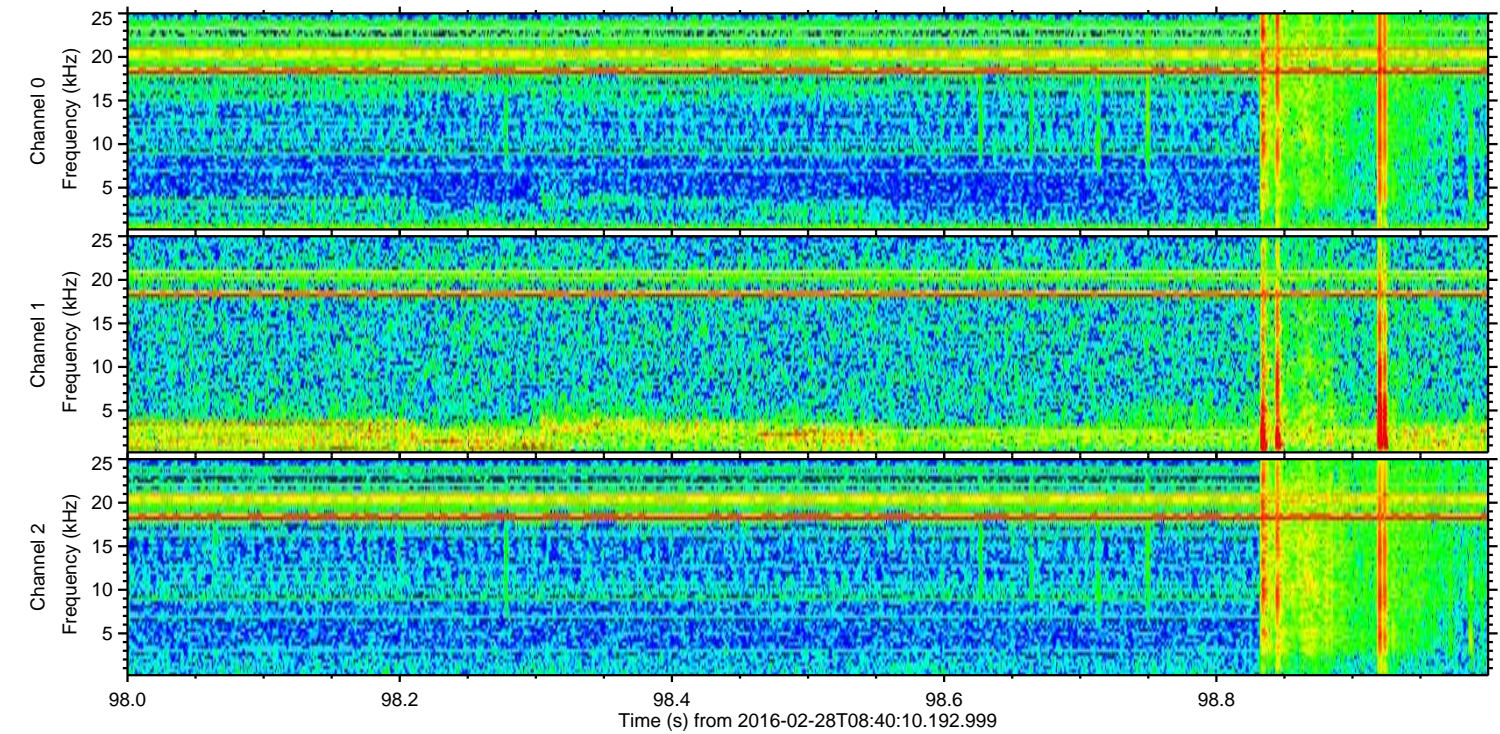
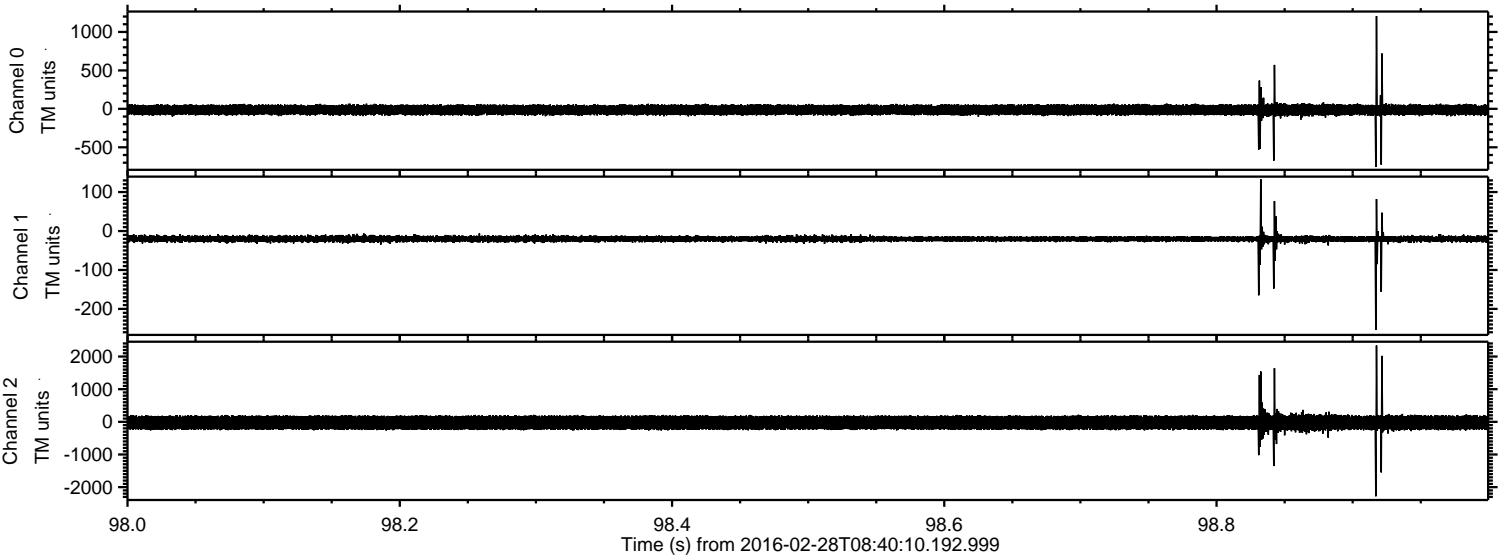

Processed Sun Apr 17 05:52:00 2016 by ELM ver.2012-10-06 from 001__elm20160228_084009__dat00.bin

