

# ELMAVAN 3D WAVEFORMS (Measured data sampled at 50 kHz) 51000 packets of 144 samples from 2016-02-26T02:37:47.408.000.

Processed Sat Apr 16 18:49:35 2016 by ELM ver.2012-10-06 from 001\_\_elm20160226\_023746\_\_dat00.bin

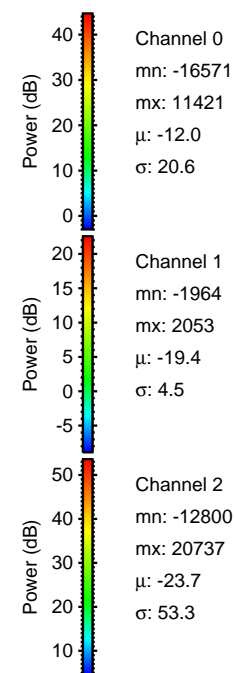

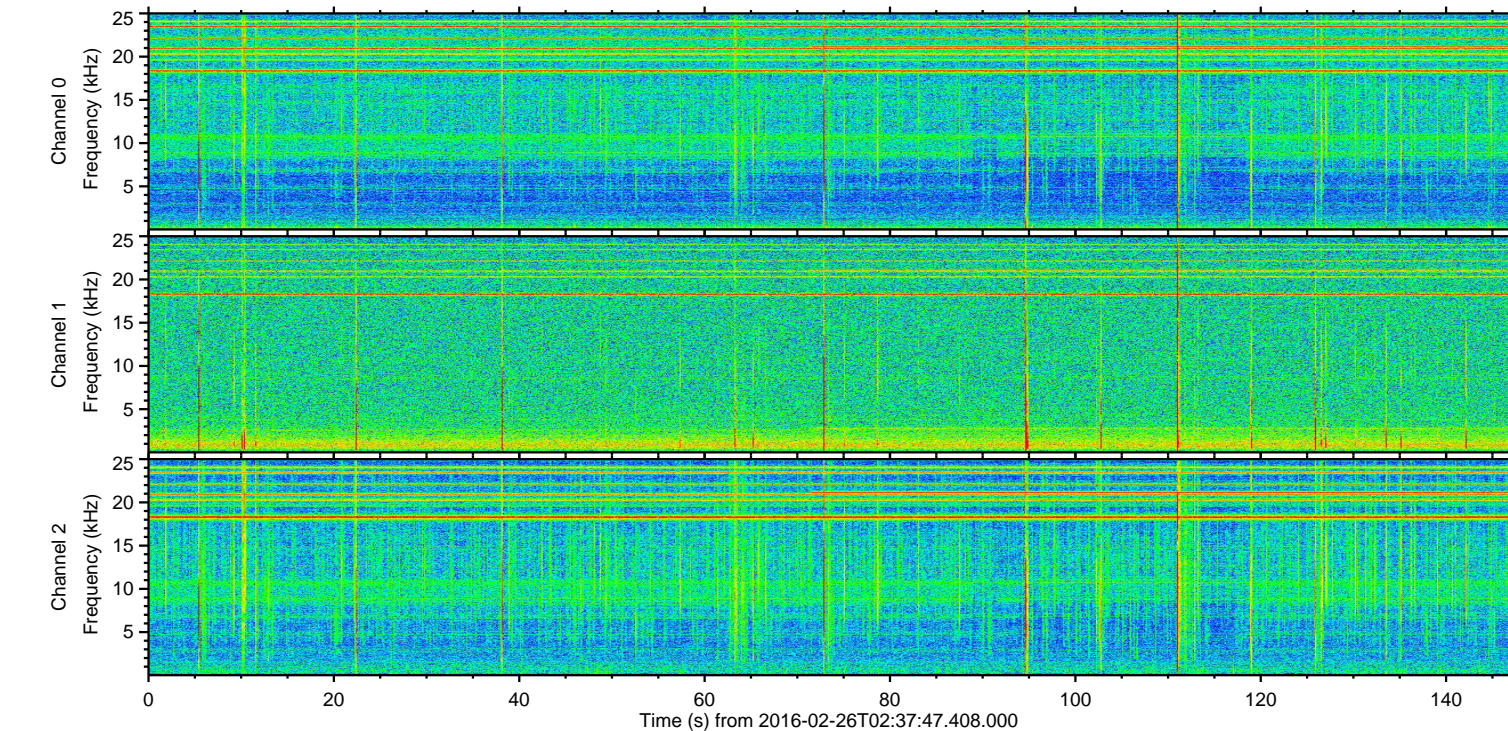
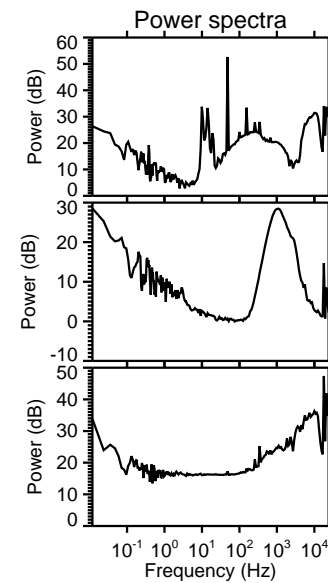
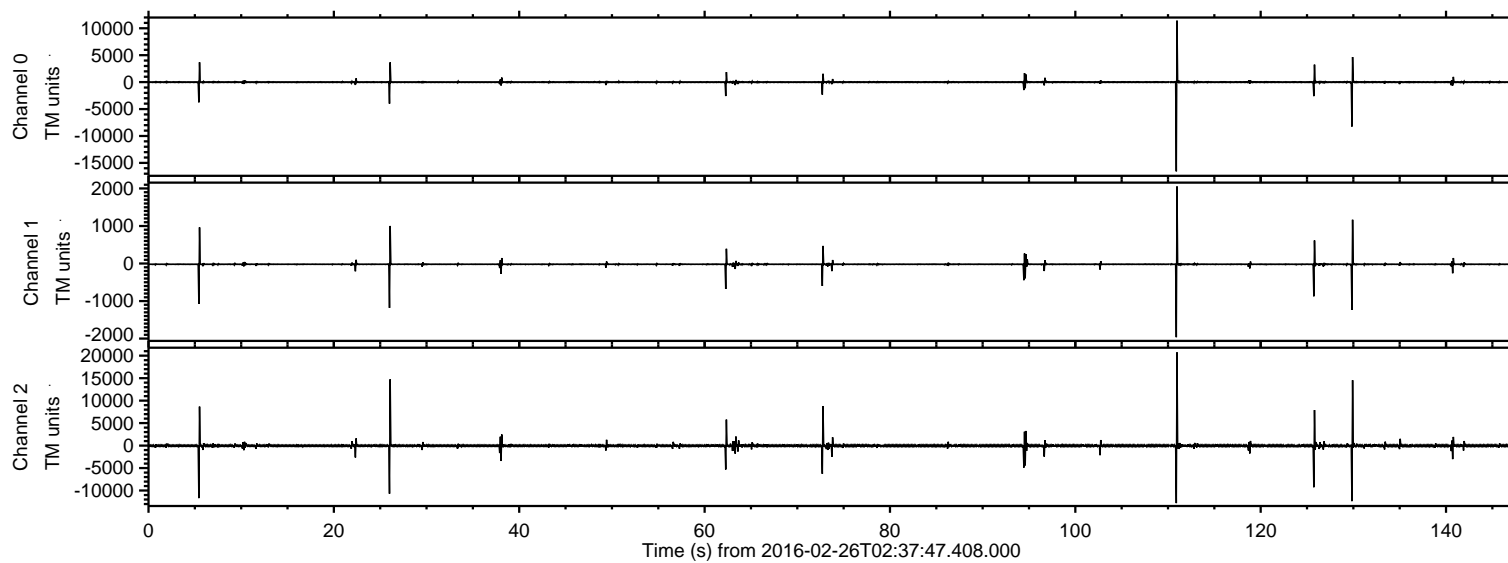

ELMAVAN 3D WAVEFORMS (Measured data sampled at 50 kHz) 51000 packets of 144 samples from 2016-02-26T02:37:47.408.000. Part 111/147

Processed Sat Apr 16 18:49:47 2016 by ELM ver.2012-10-06 from 001\_\_elm20160226\_023746\_\_dat00.bin

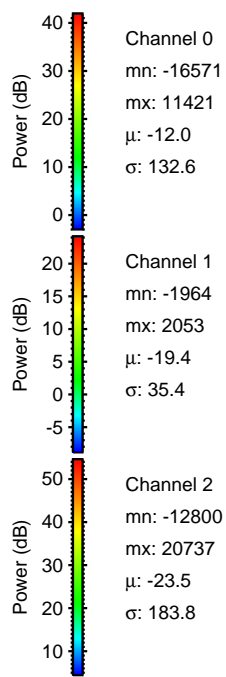
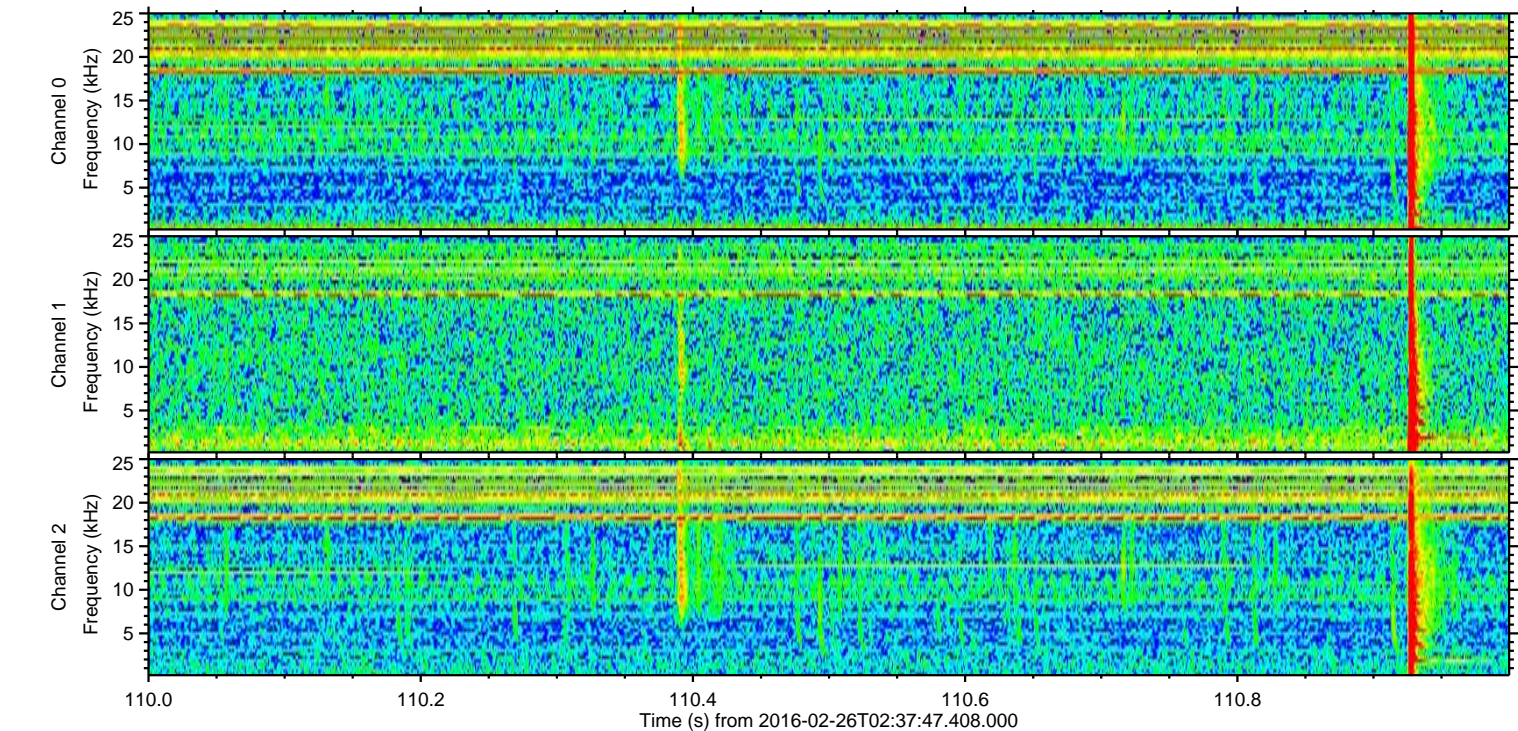
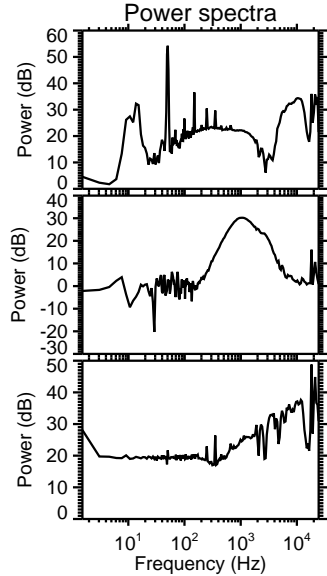
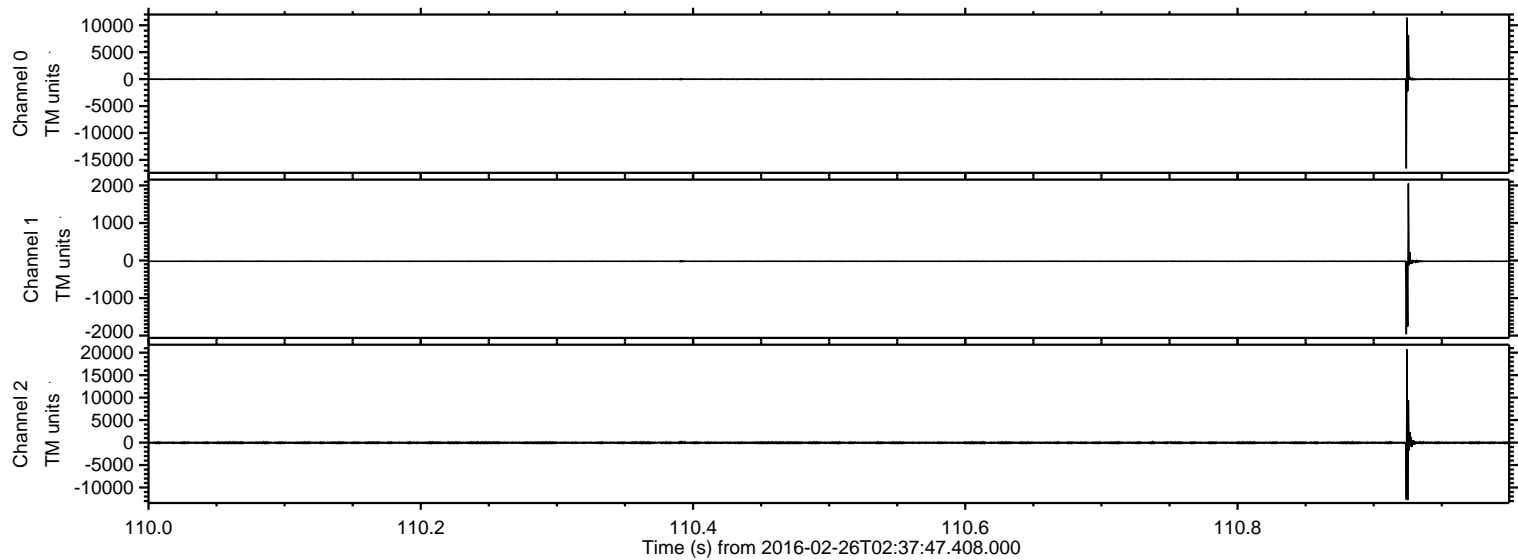



ELMAVAN 3D WAVEFORMS (Measured data sampled at 50 kHz) 51000 packets of 144 samples from 2016-02-26T02:37:47.408.000. Part 27/147

Processed Sat Apr 16 18:49:48 2016 by ELM ver.2012-10-06 from 001\_\_elm20160226\_023746\_\_dat00.bin

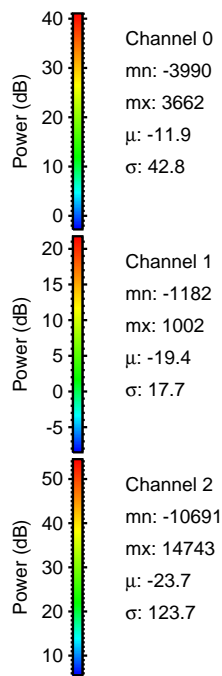
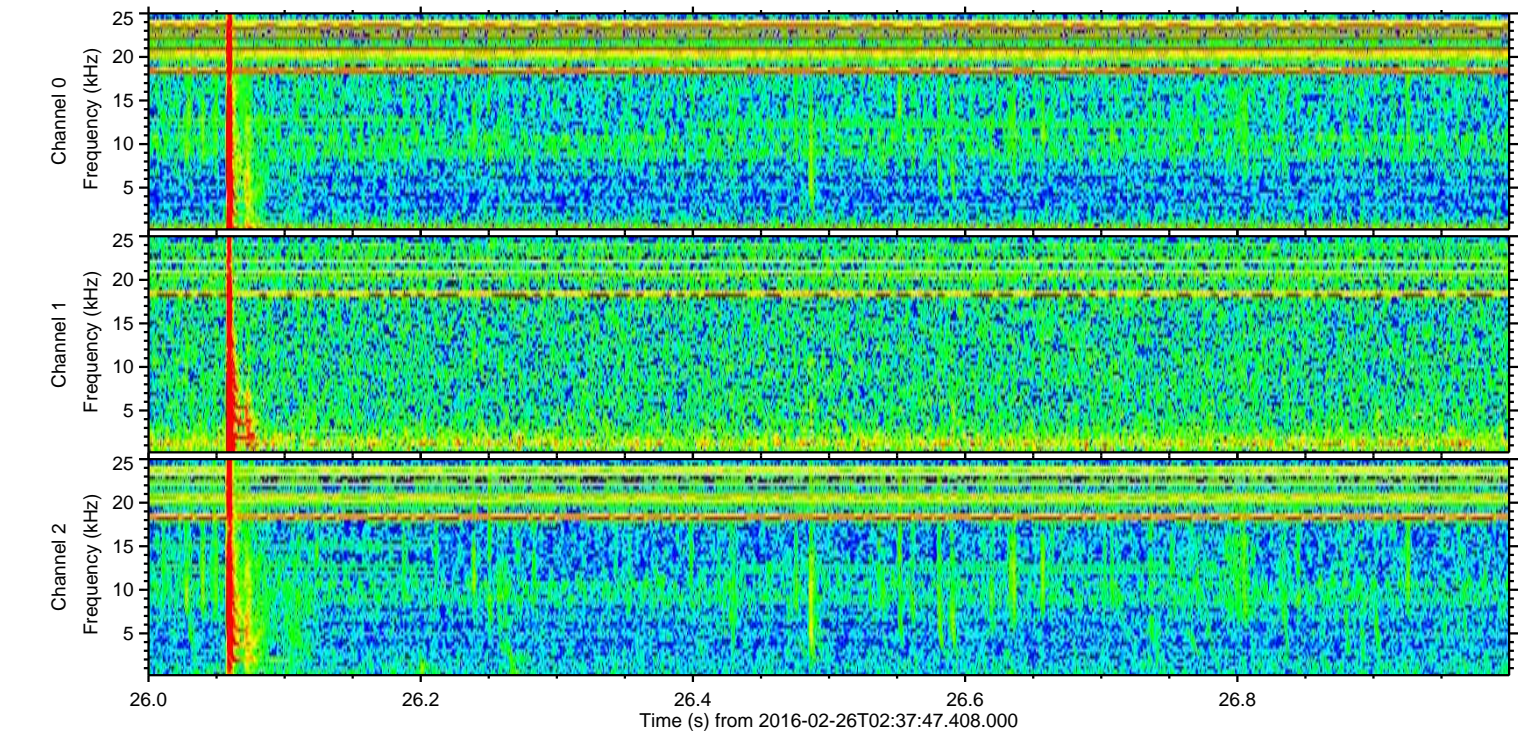
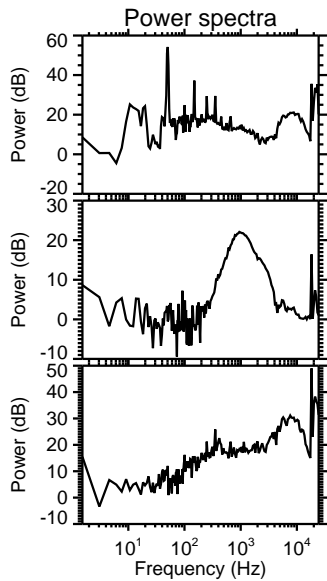
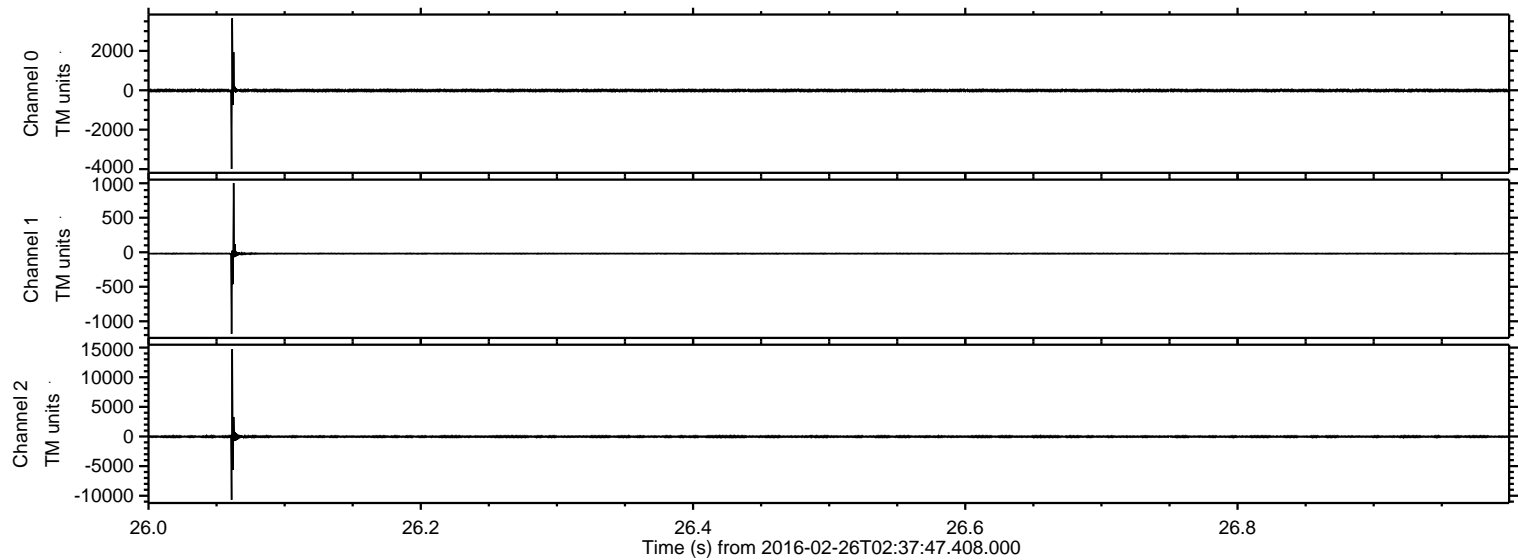



ELMAVAN 3D WAVEFORMS (Measured data sampled at 50 kHz) 51000 packets of 144 samples from 2016-02-26T02:37:47.408.000. Part 130/147

Processed Sat Apr 16 18:49:48 2016 by ELM ver.2012-10-06 from 001\_\_elm20160226\_023746\_\_dat00.bin

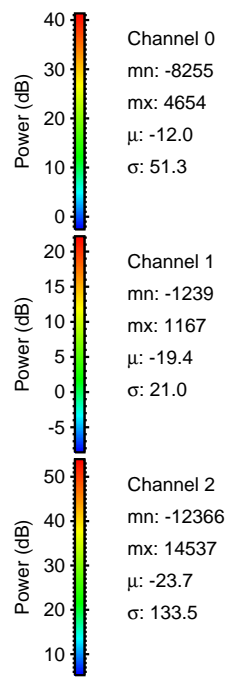
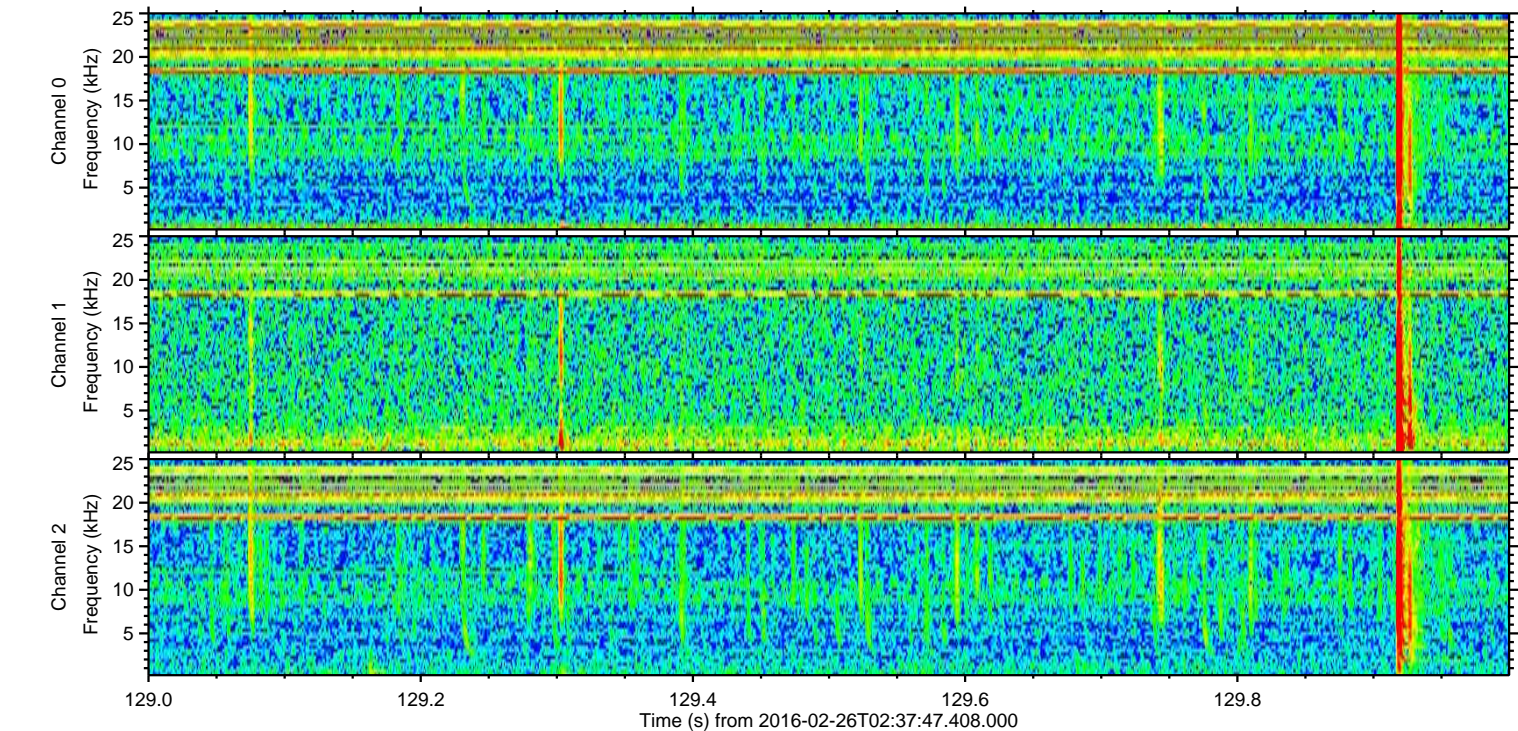
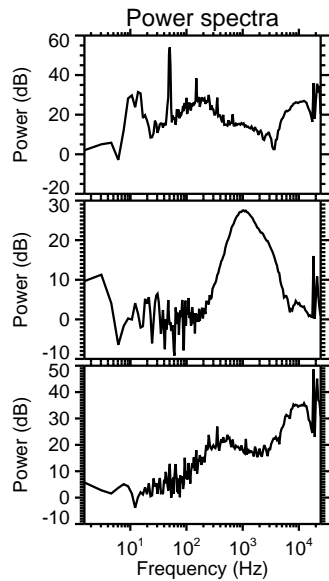
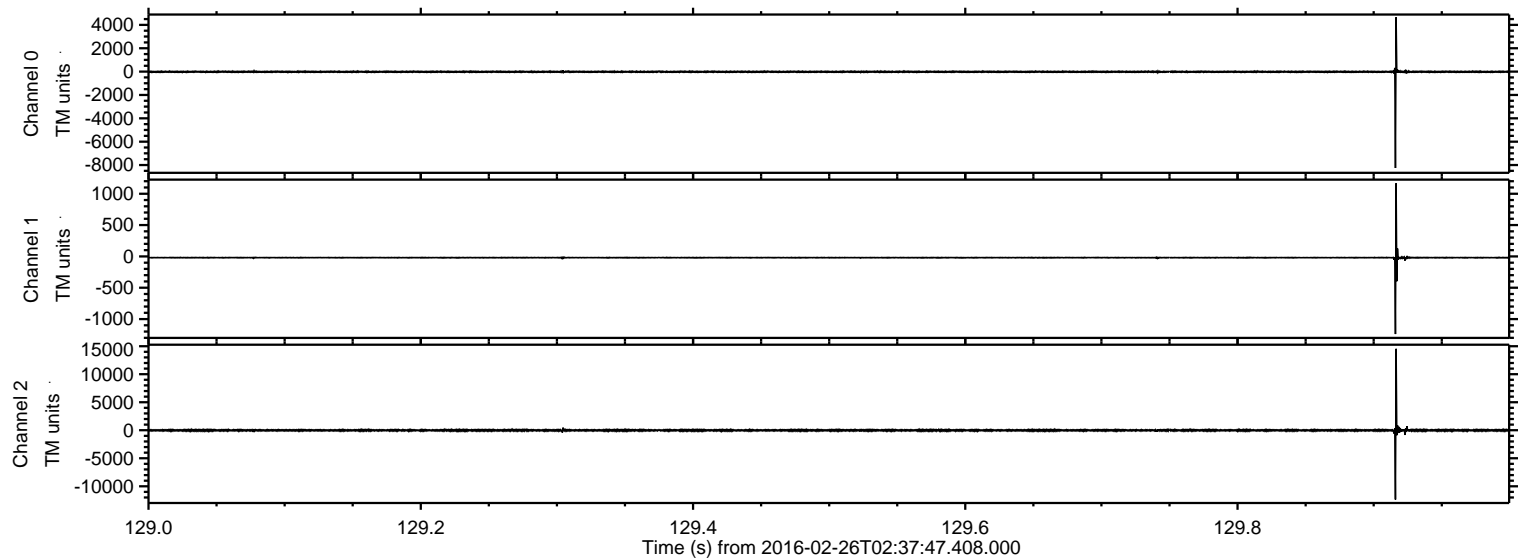



Processed Sat Apr 16 18:49:49 2016 by ELM ver.2012-10-06 from 001\_\_elm20160226\_023746\_\_dat00.bin

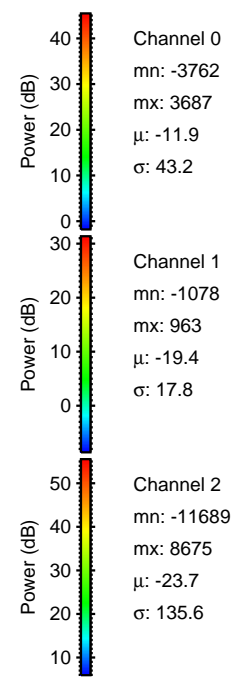
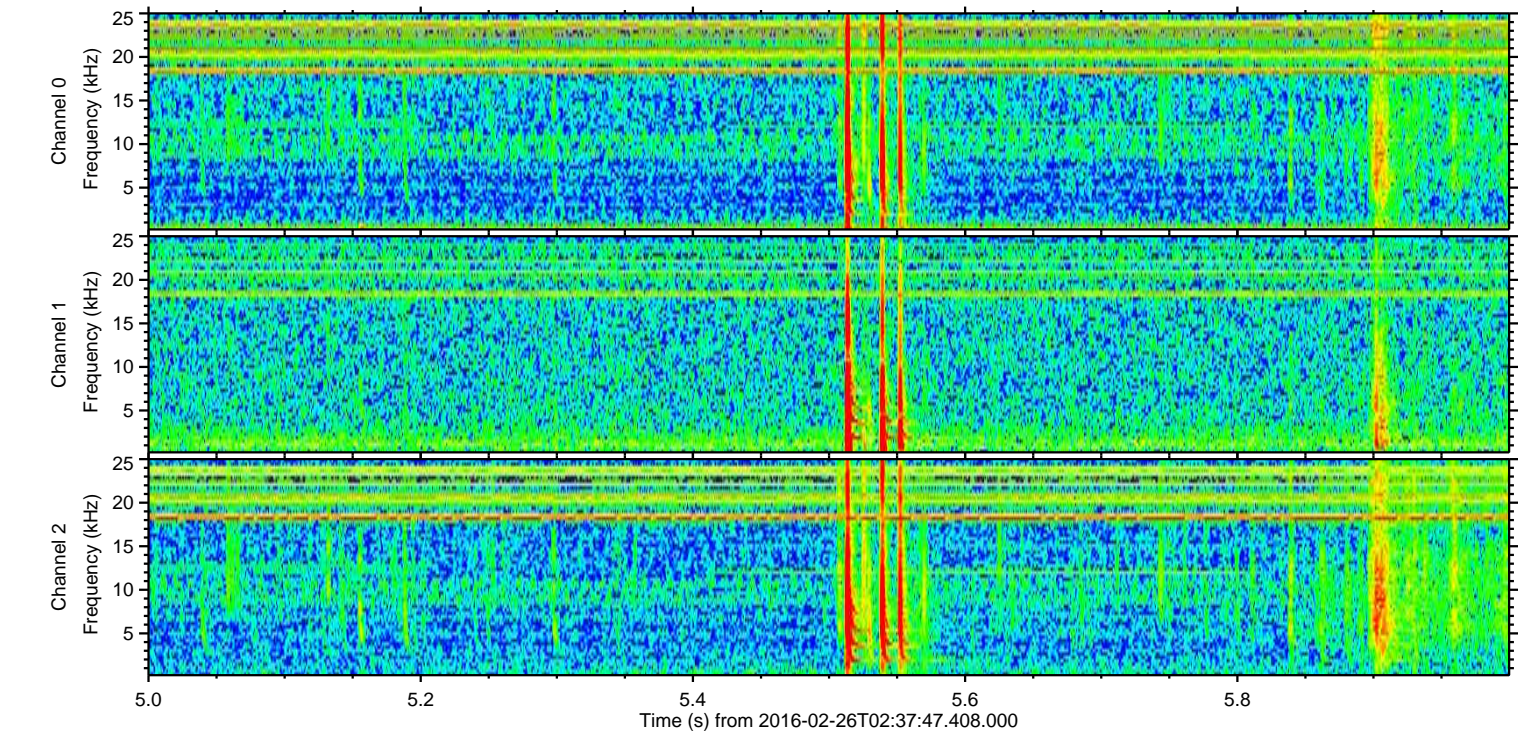
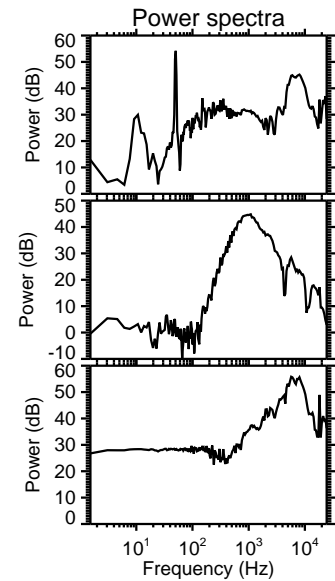
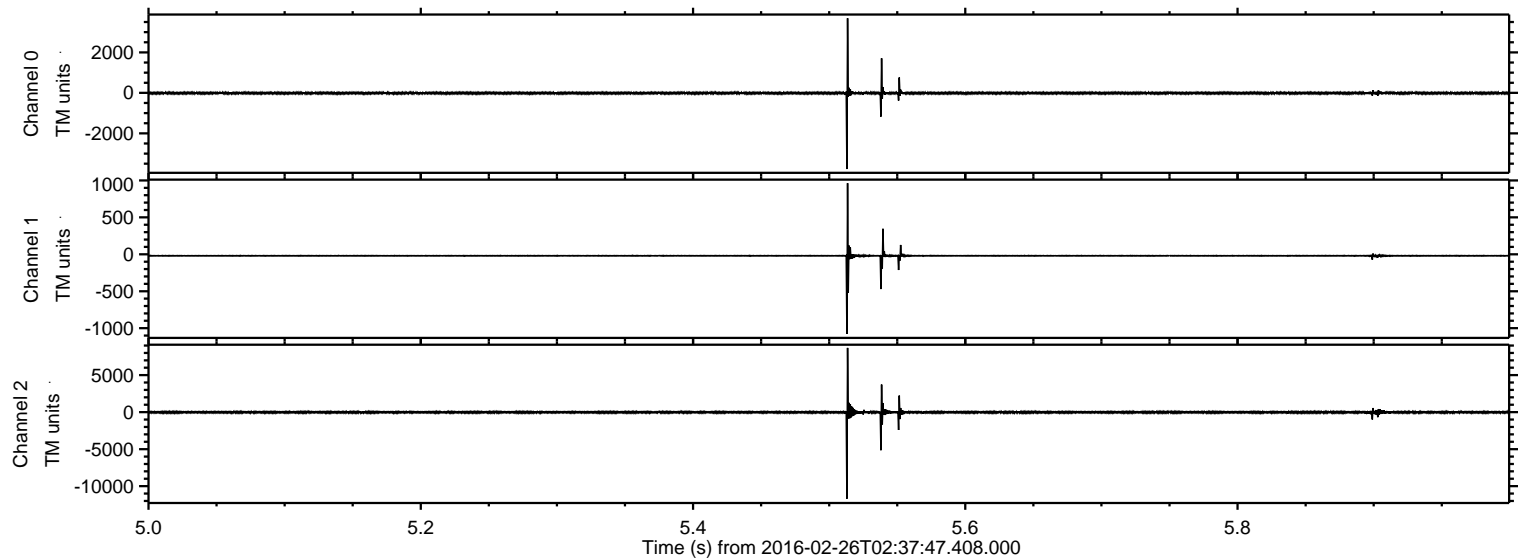



ELMAVAN 3D WAVEFORMS (Measured data sampled at 50 kHz) 51000 packets of 144 samples from 2016-02-26T02:37:47.408.000. Part 126/147

Processed Sat Apr 16 18:49:50 2016 by ELM ver.2012-10-06 from 001\_\_elm20160226\_023746\_\_dat00.bin

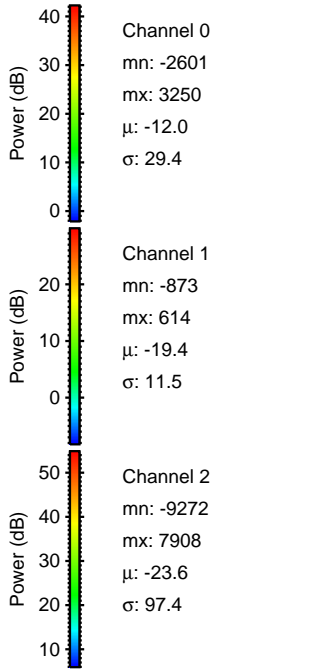
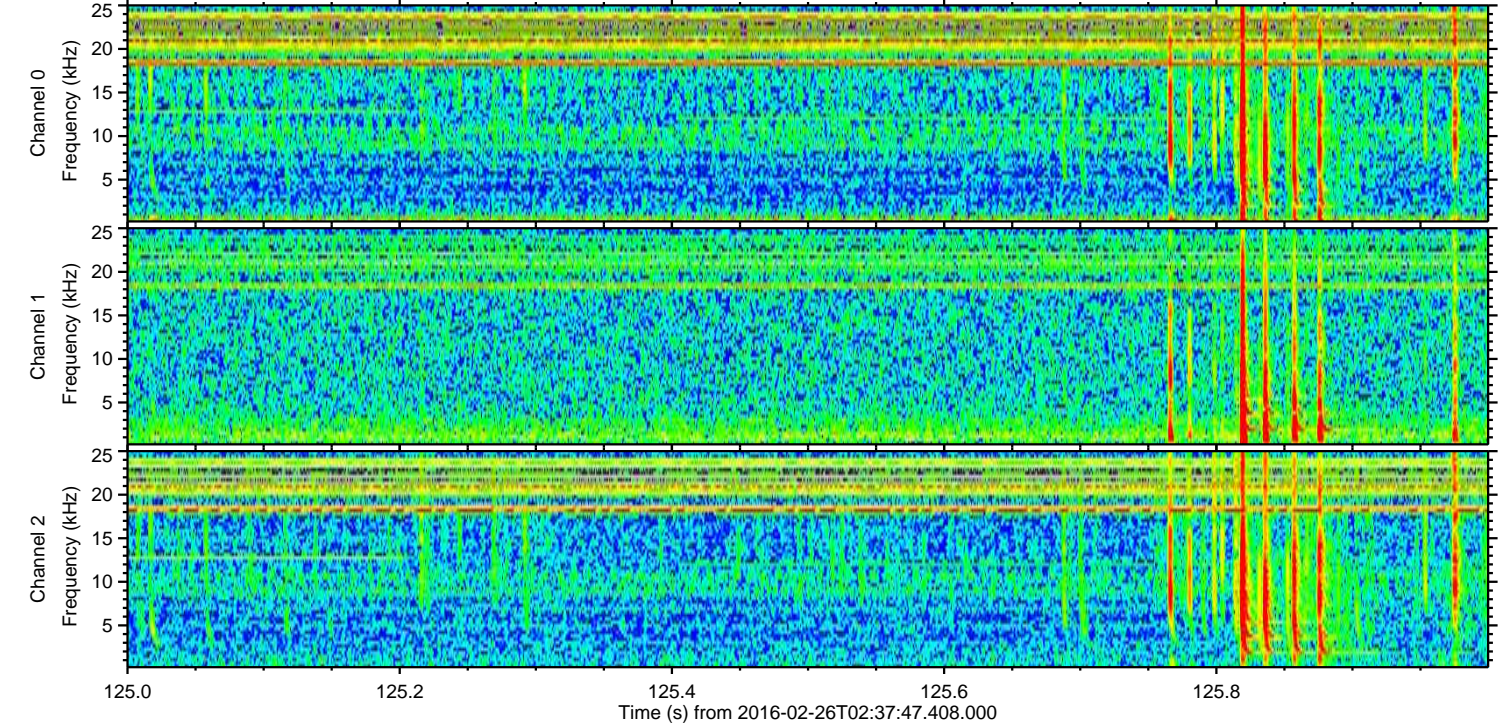
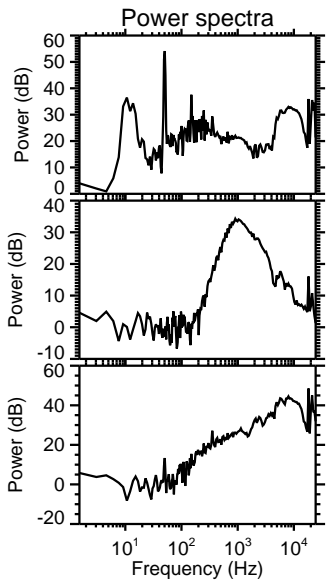
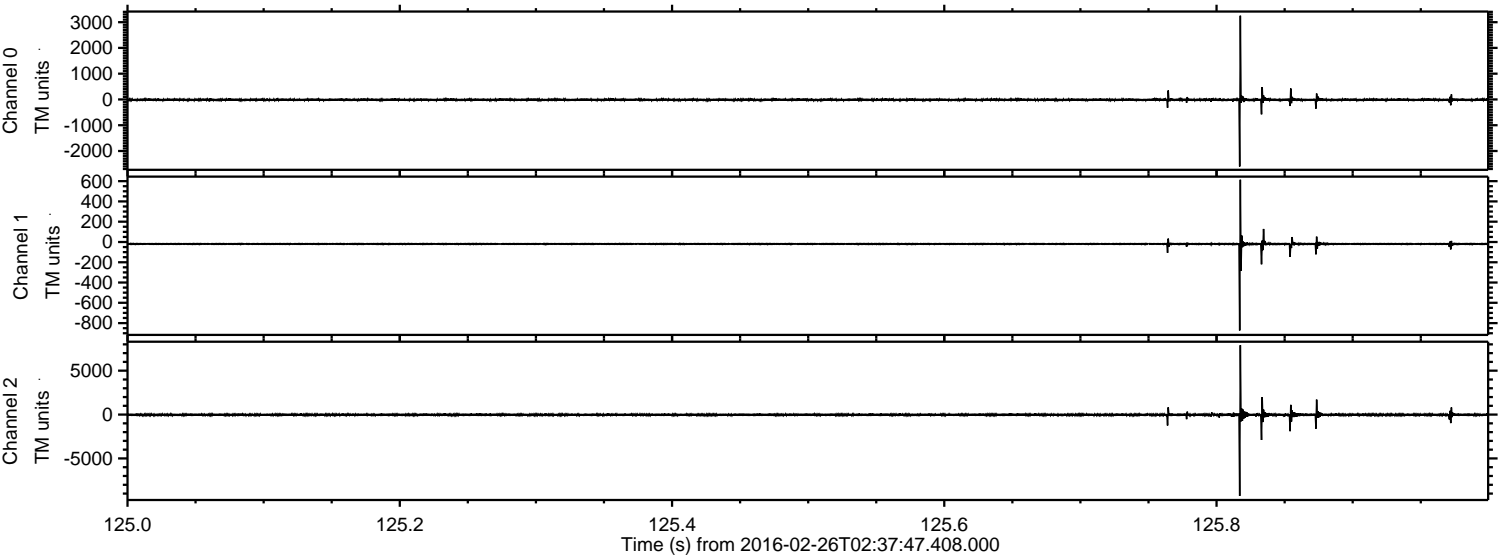



ELMAVAN 3D WAVEFORMS (Measured data sampled at 50 kHz) 51000 packets of 144 samples from 2016-02-26T02:37:47.408.000. Part 73/147

Processed Sat Apr 16 18:49:51 2016 by ELM ver.2012-10-06 from 001\_\_elm20160226\_023746\_\_dat00.bin

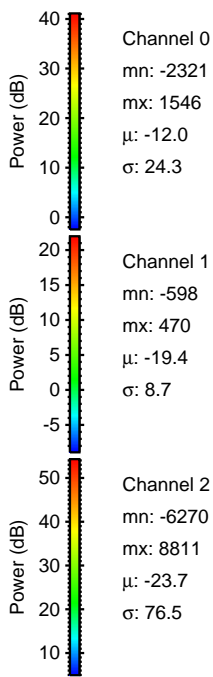
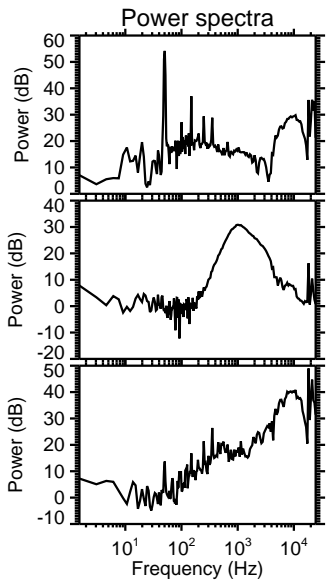
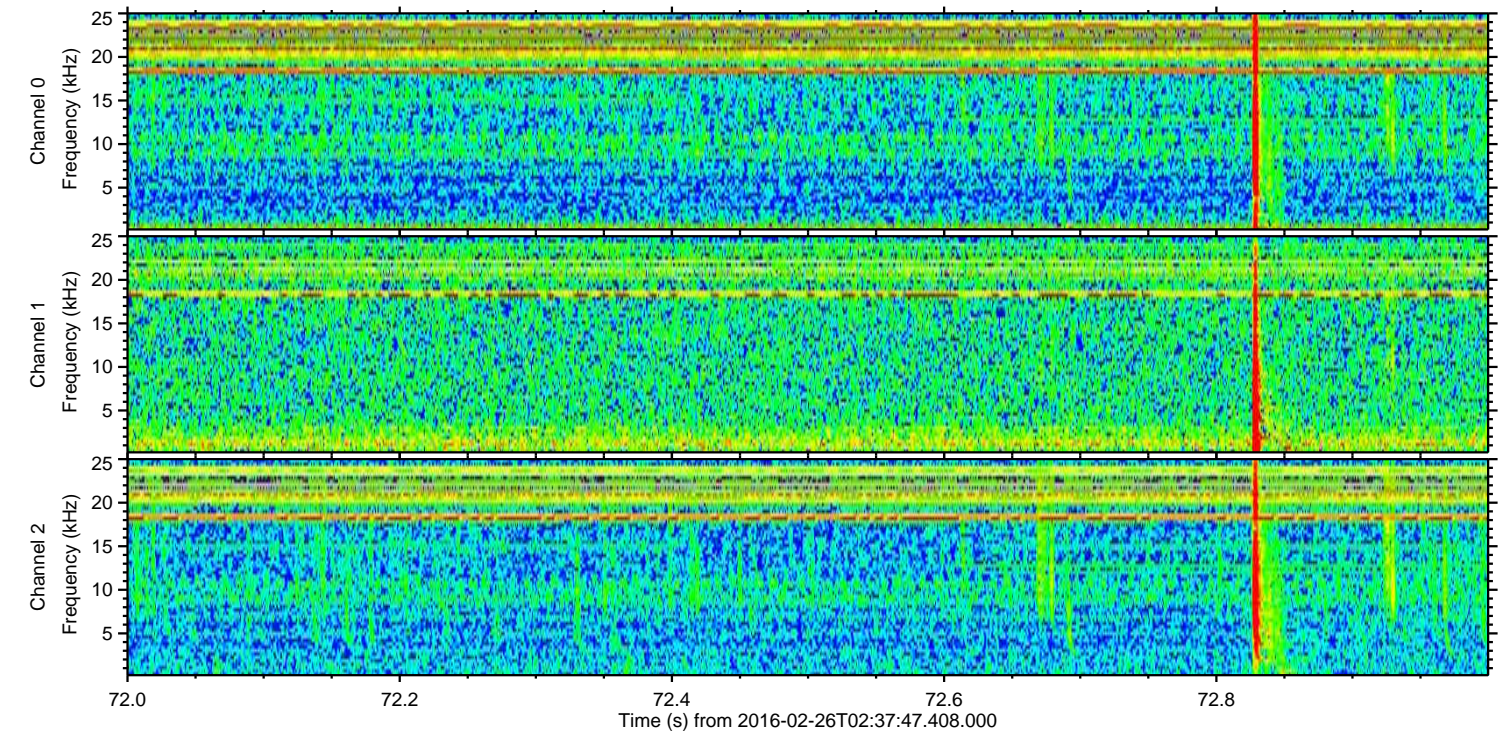
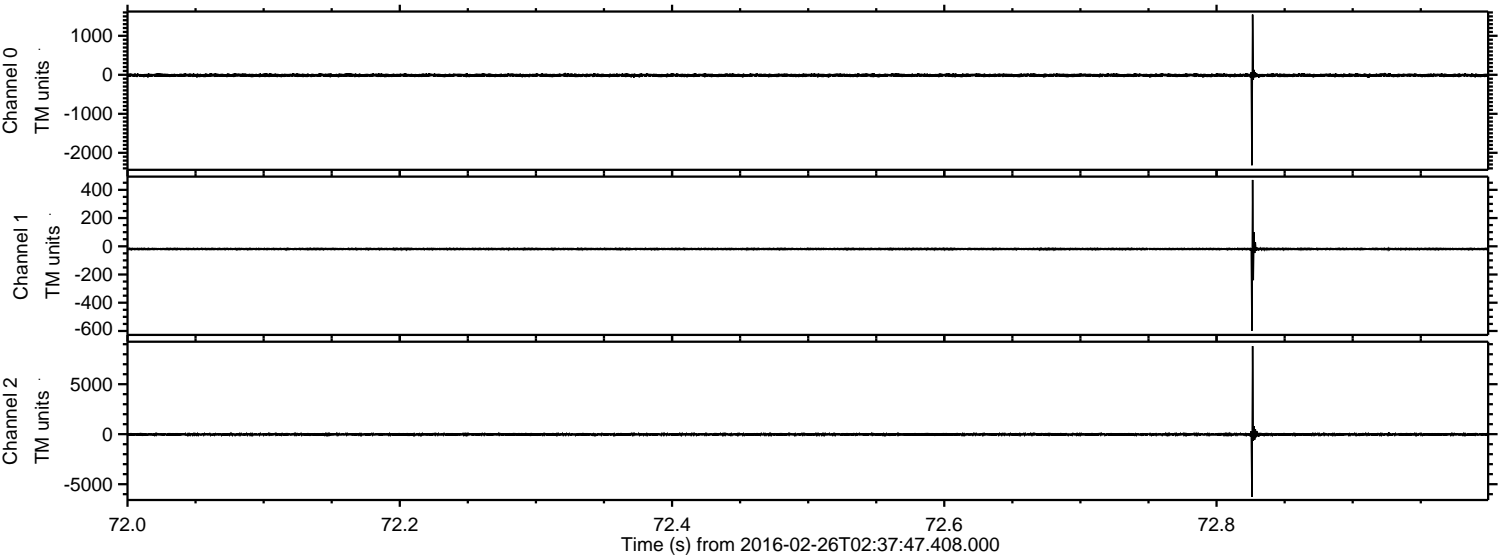

Channel 0  
mn: -2321  
mx: 1546  
 $\mu$ : -12.0  
 $\sigma$ : 24.3

Channel 1  
mn: -598  
mx: 470  
 $\mu$ : -19.4  
 $\sigma$ : 8.7

Channel 2  
mn: -6270  
mx: 8811  
 $\mu$ : -23.7  
 $\sigma$ : 76.5



Processed Sat Apr 16 18:49:52 2016 by ELM ver.2012-10-06 from 001\_\_elm20160226\_023746\_\_dat00.bin

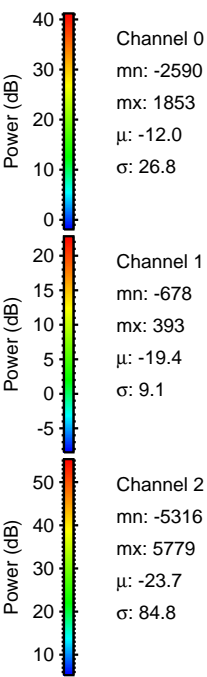
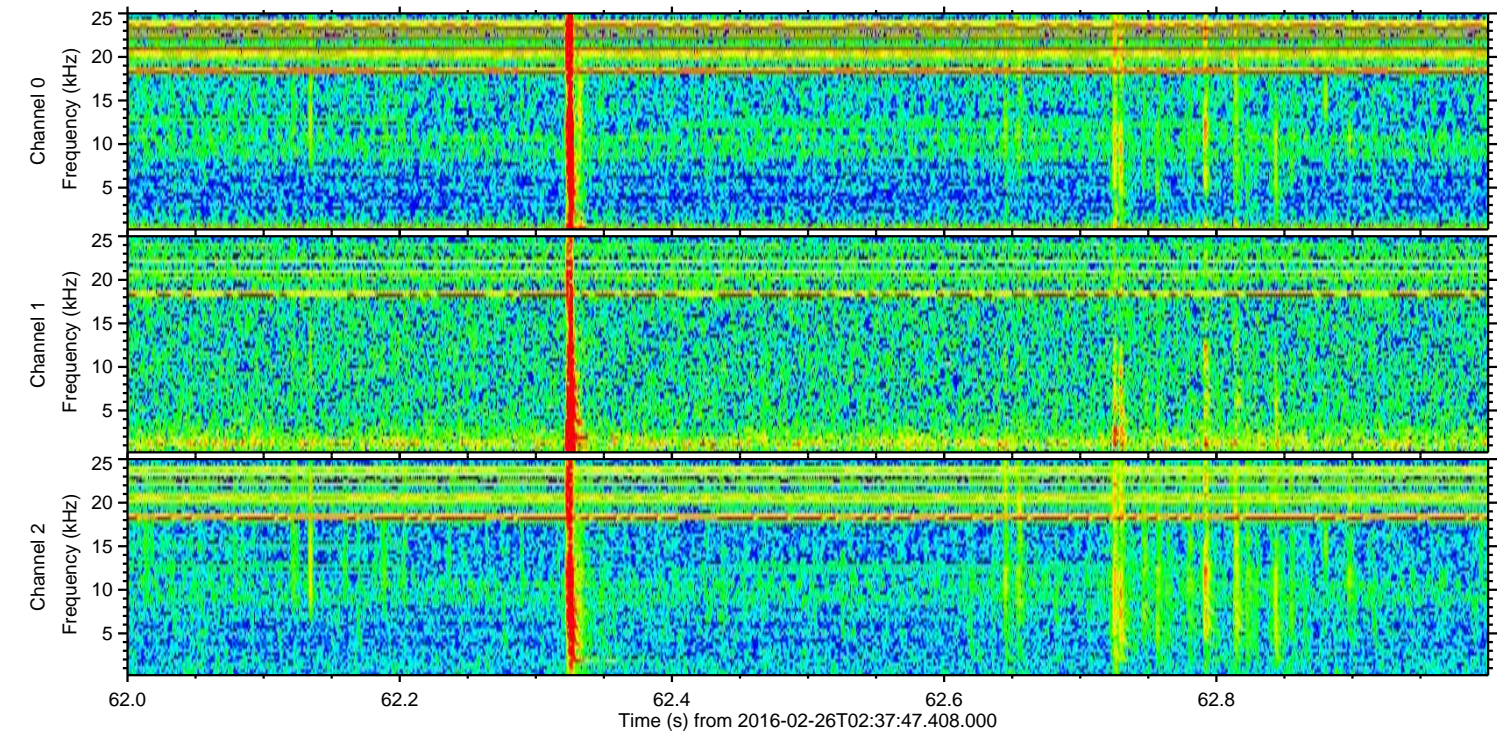
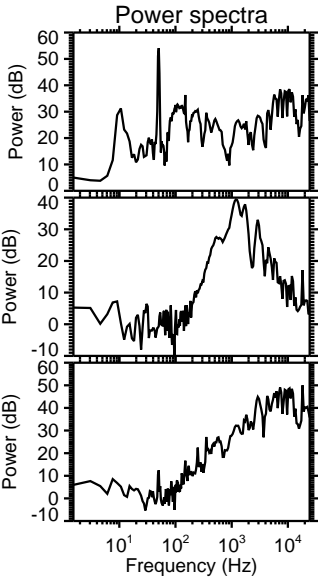
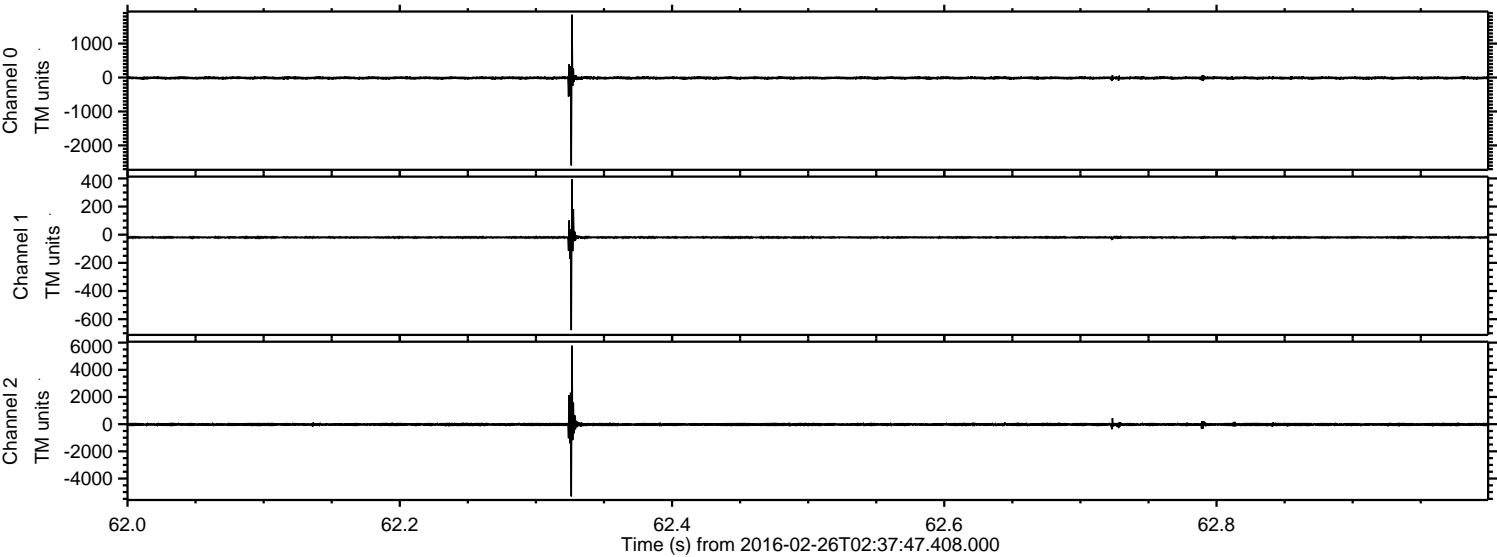



Processed Sat Apr 16 18:49:53 2016 by ELM ver.2012-10-06 from 001\_\_elm20160226\_023746\_\_dat00.bin

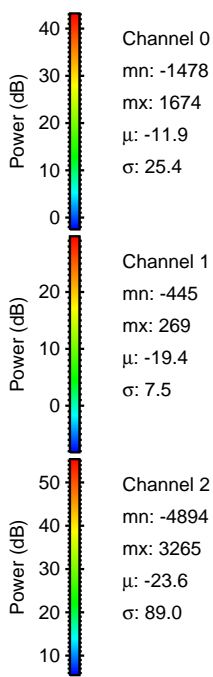
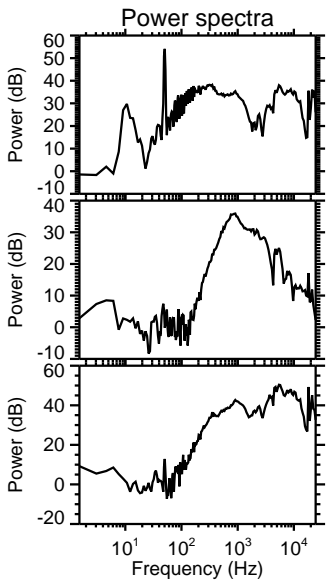
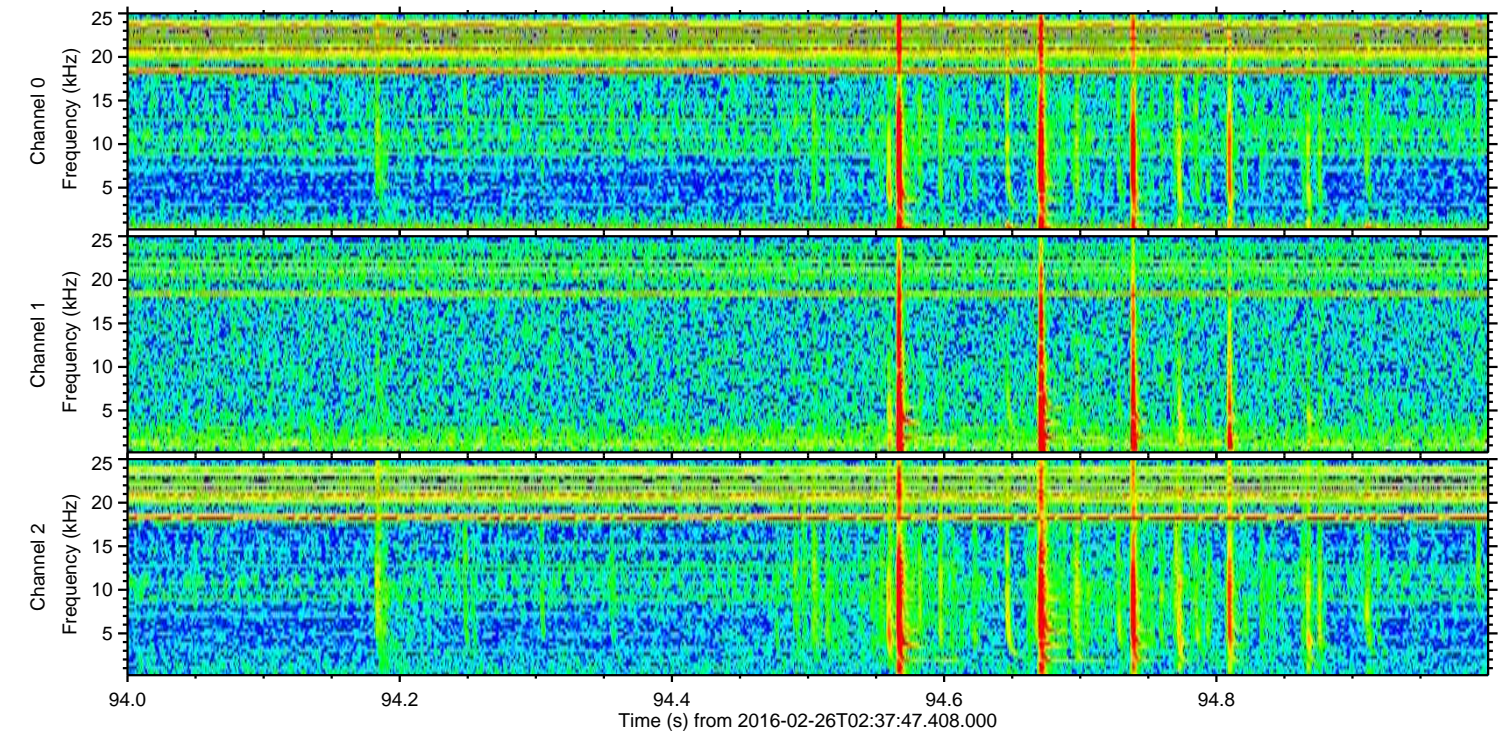
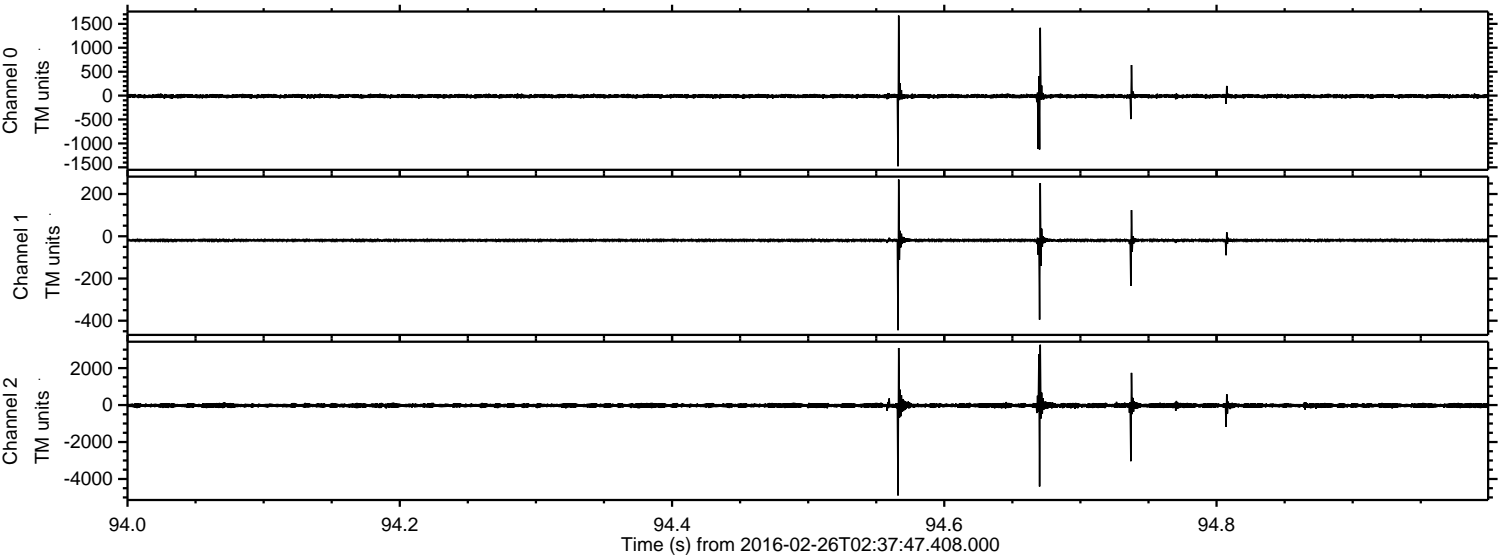



Processed Sat Apr 16 18:49:54 2016 by ELM ver.2012-10-06 from 001\_\_elm20160226\_023746\_\_dat00.bin

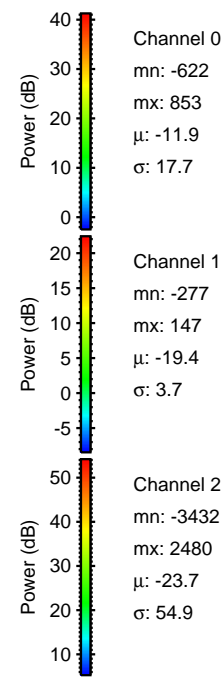
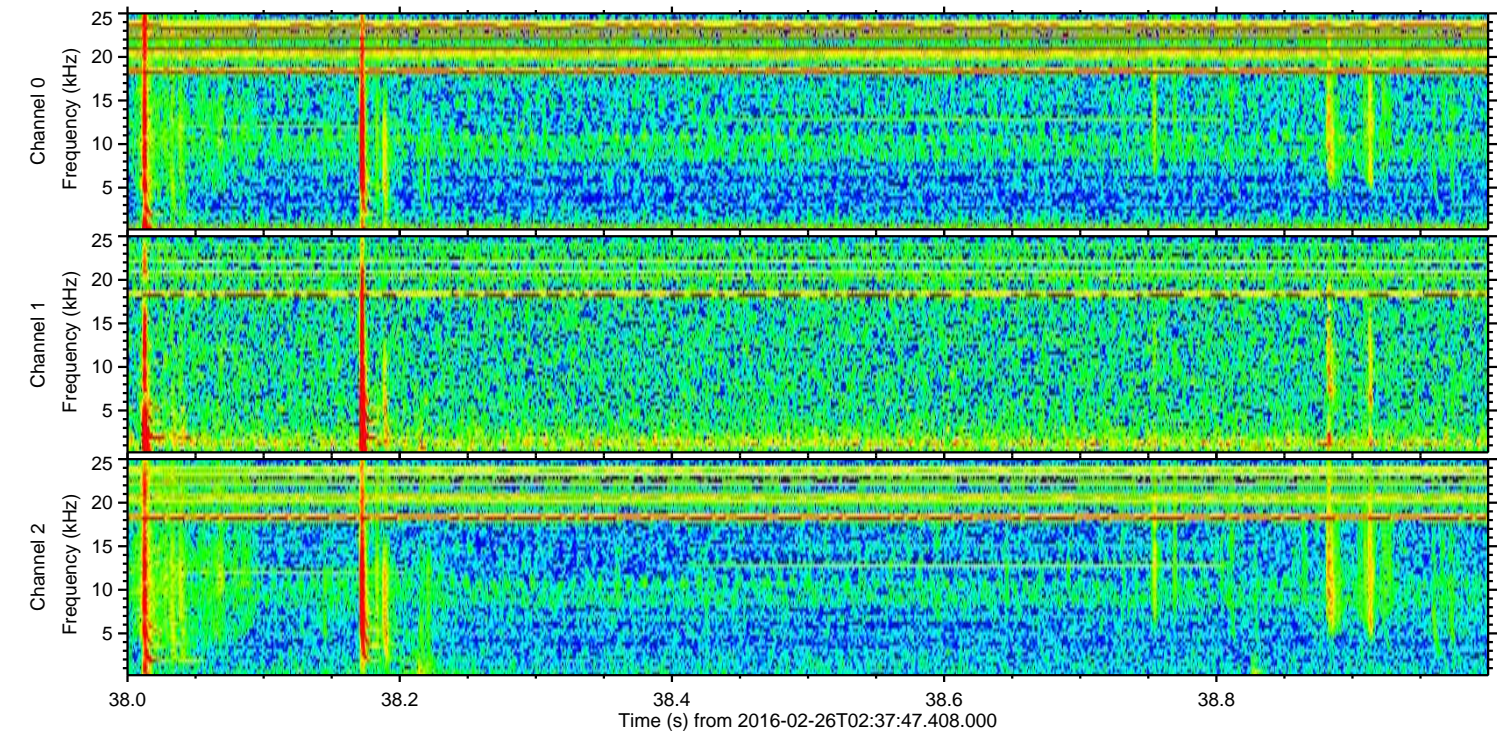
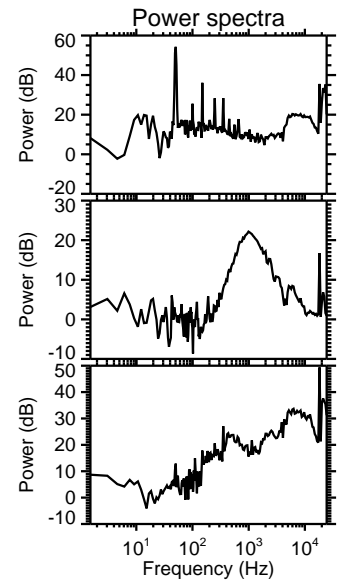
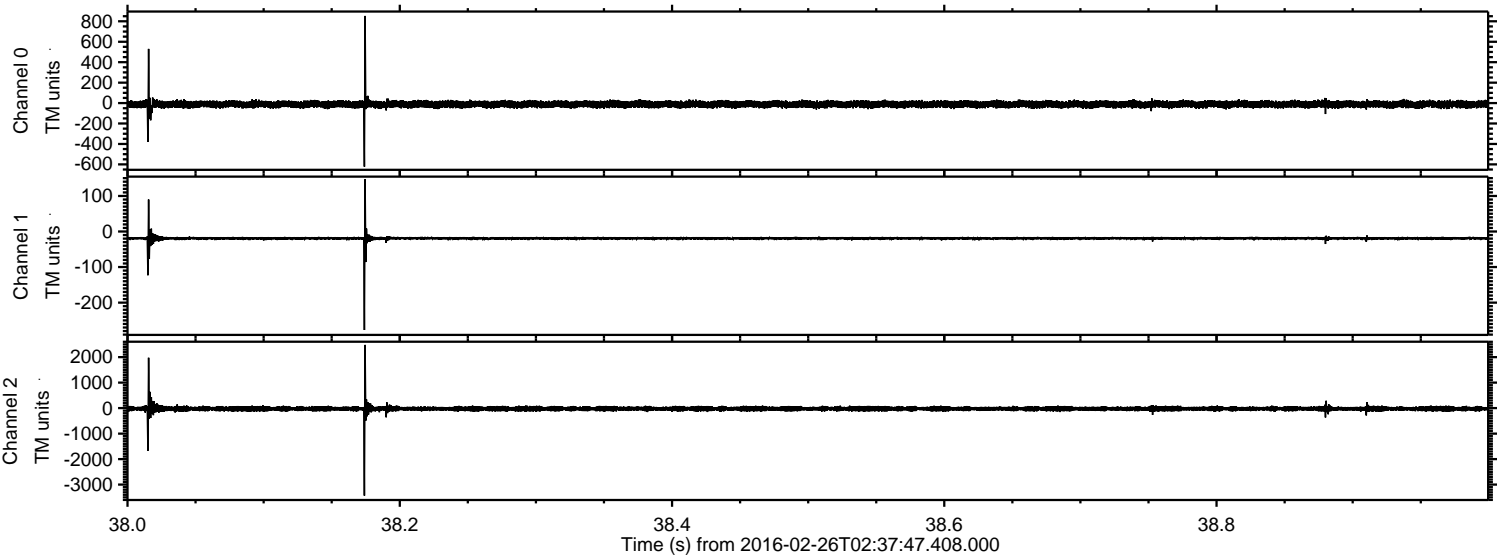



Processed Sat Apr 16 18:49:55 2016 by ELM ver.2012-10-06 from 001\_\_elm20160226\_023746\_\_dat00.bin

