

ELMAVAN 3D WAVEFORMS (Measured data sampled at 50 kHz) 51000 packets of 144 samples from 2016-02-25T16:42:21.302.000.

Processed Sat Apr 16 16:47:16 2016 by ELM ver.2012-10-06 from 001__elm20160225_164220__dat00.bin

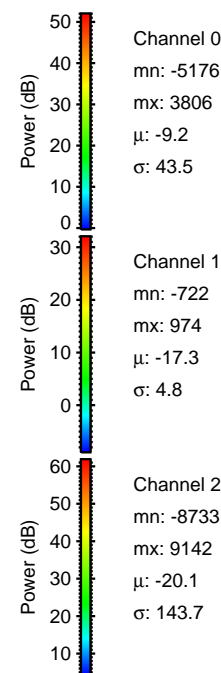

Processed Sat Apr 16 16:47:28 2016 by ELM ver.2012-10-06 from 001__elm20160225_164220__dat00.bin

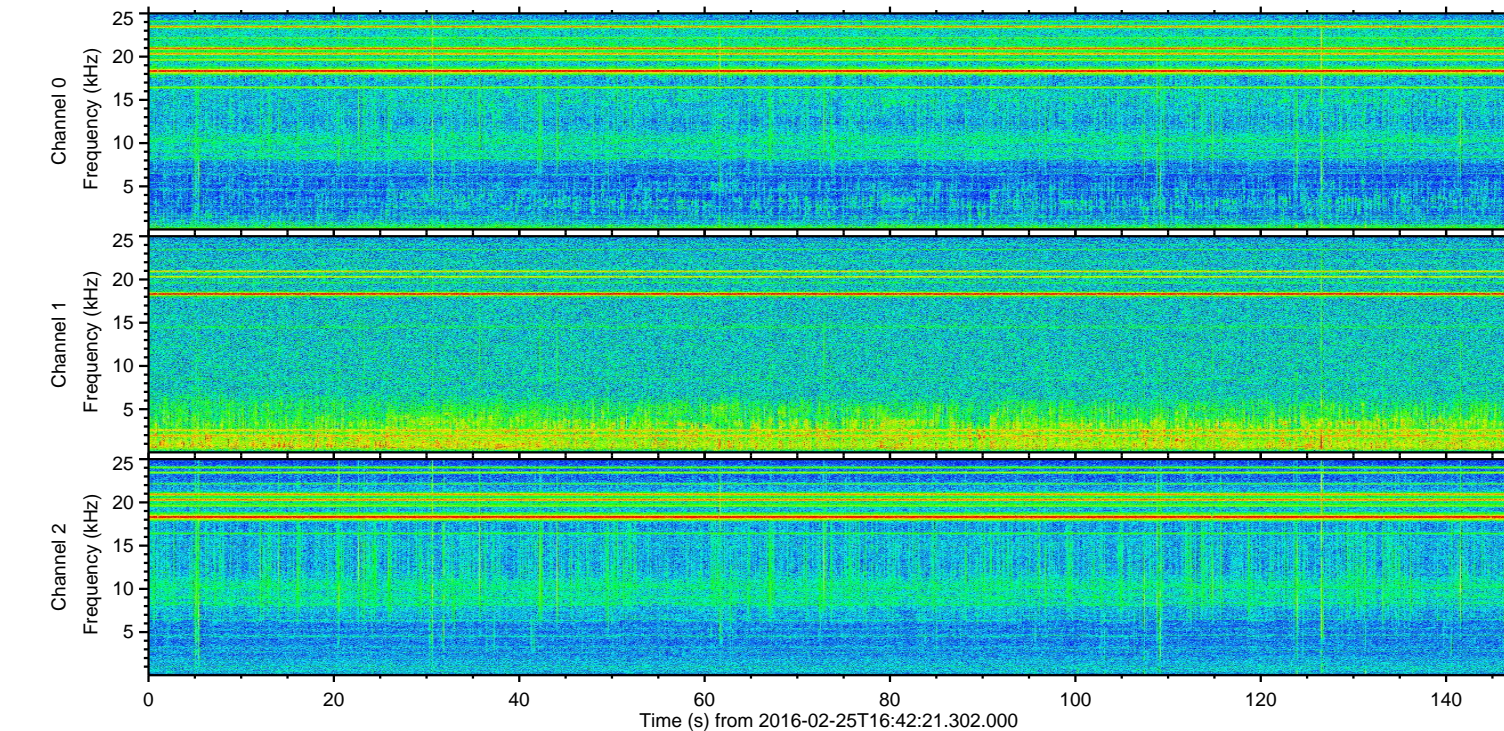
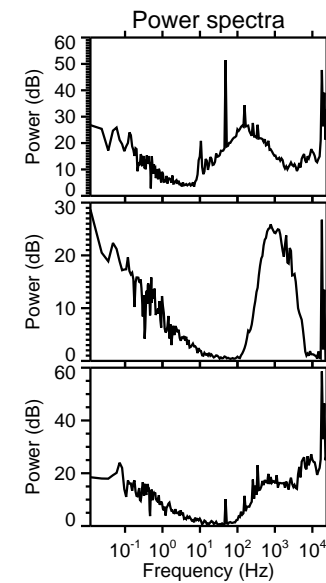
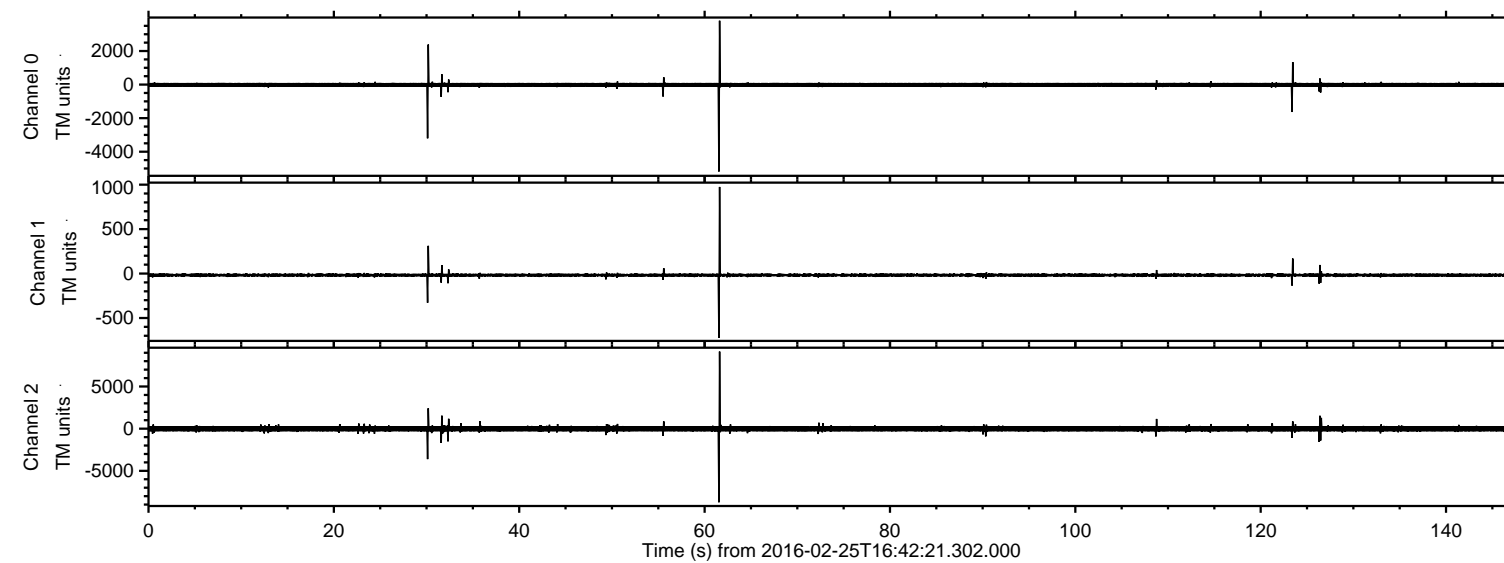
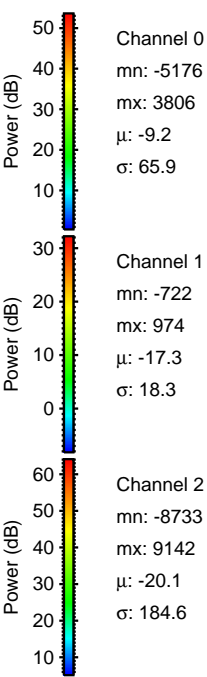
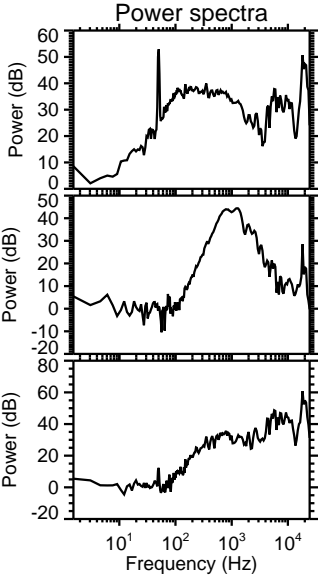
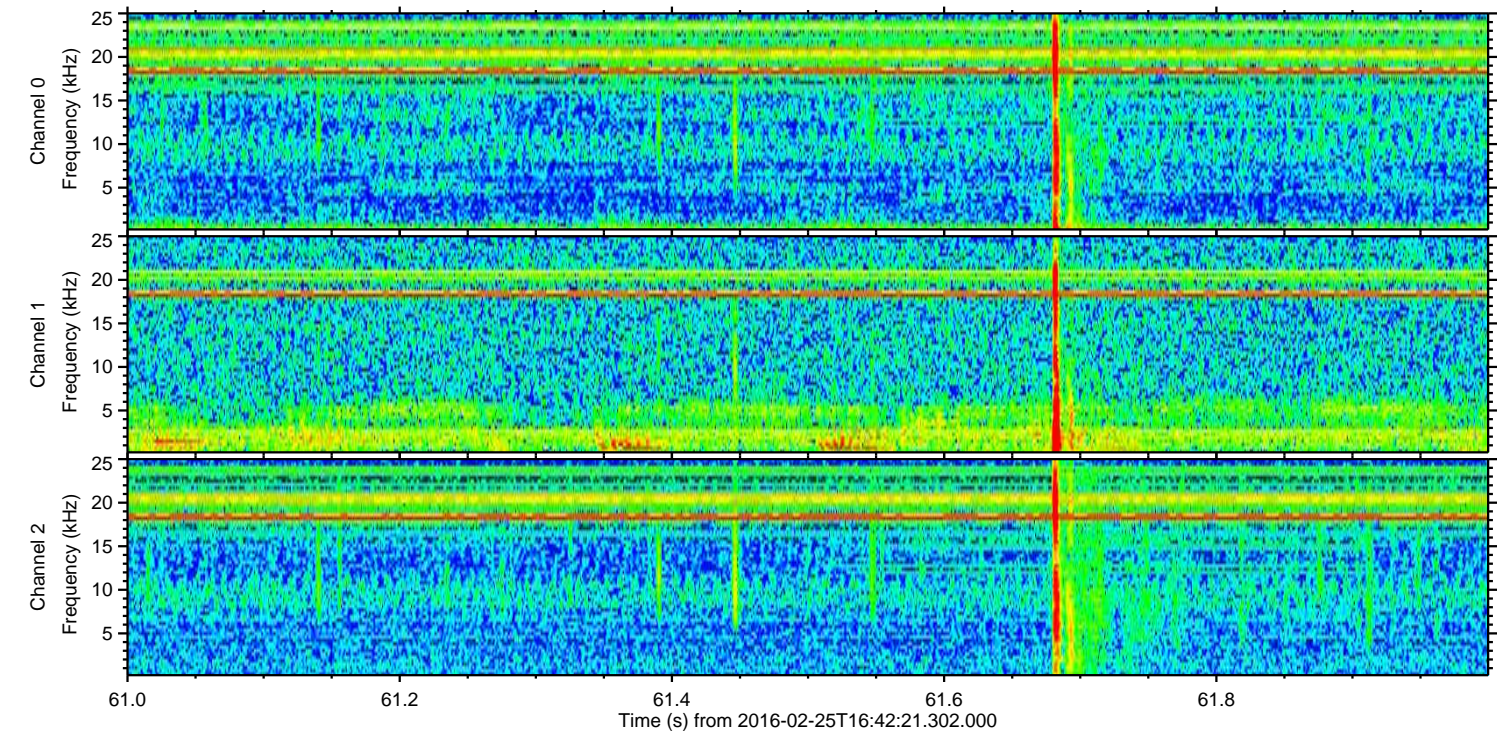
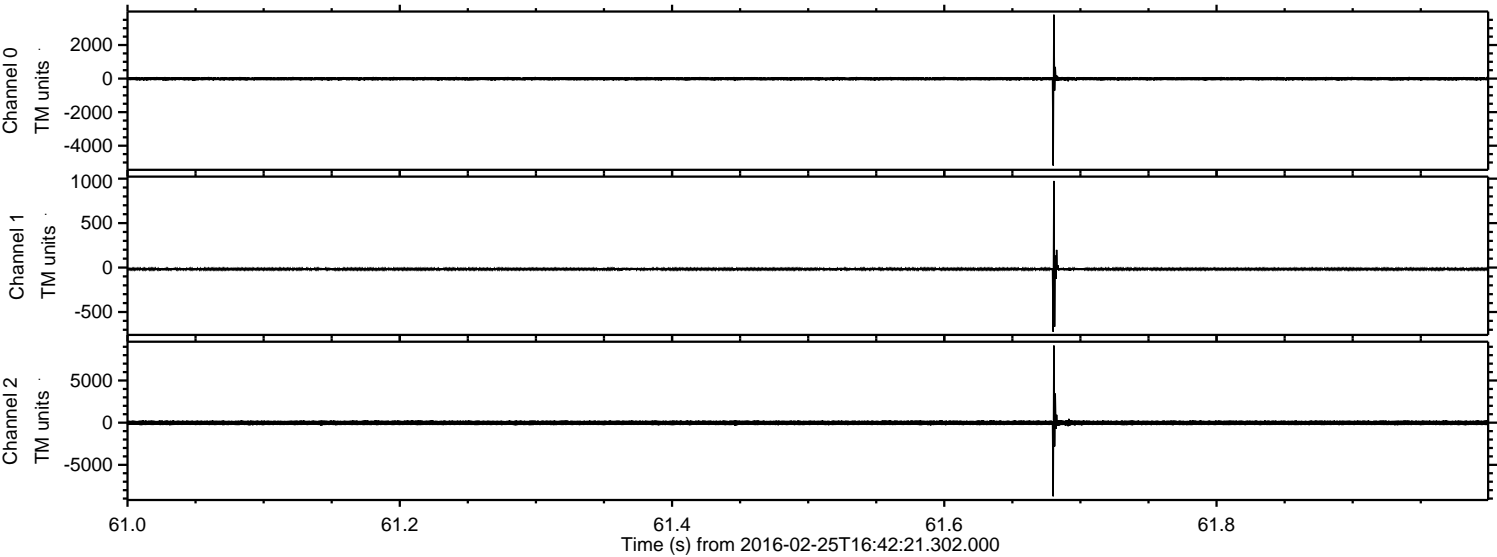

Processed Sat Apr 16 16:47:29 2016 by ELM ver.2012-10-06 from 001__elm20160225_164220__dat00.bin

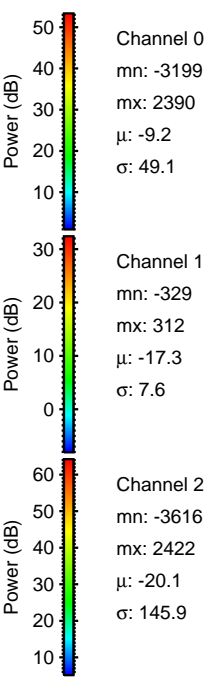
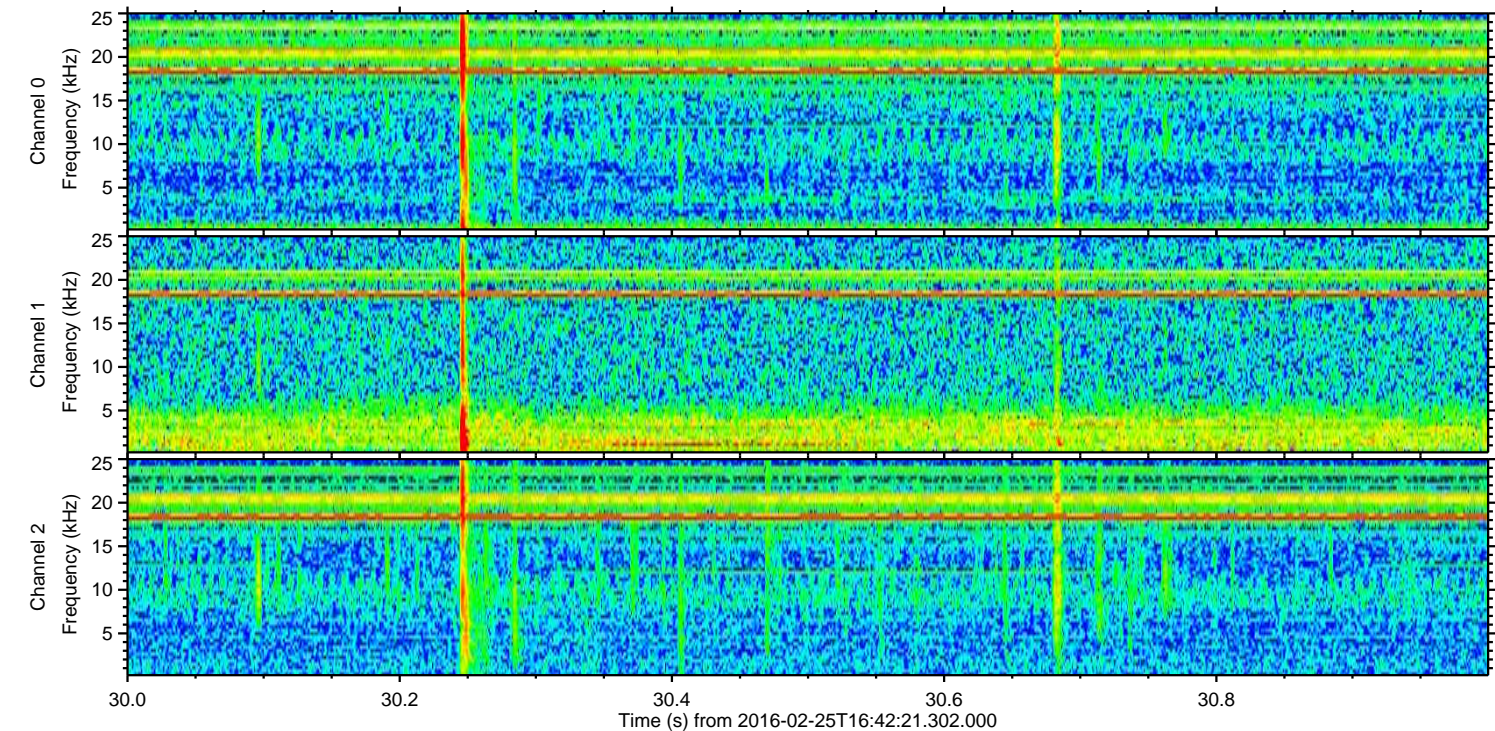
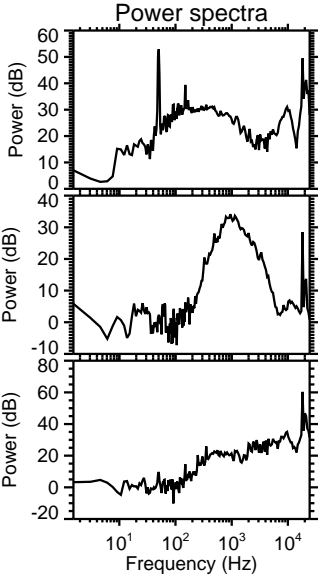
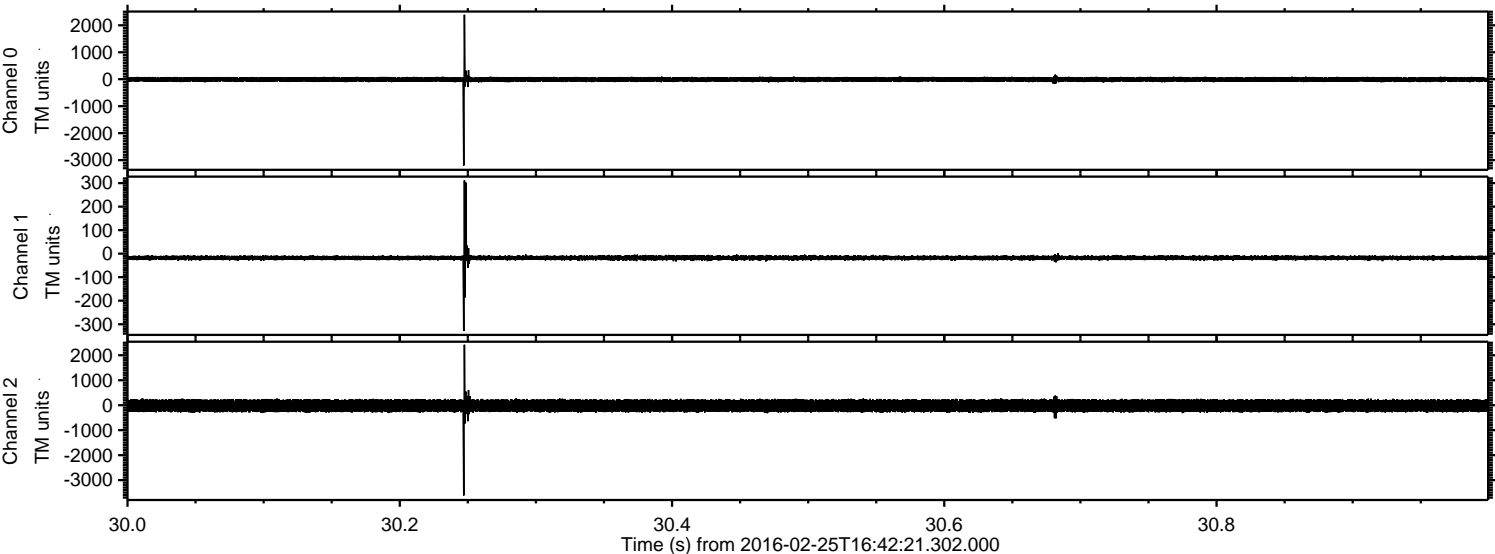

Processed Sat Apr 16 16:47:30 2016 by ELM ver.2012-10-06 from 001__elm20160225_164220__dat00.bin

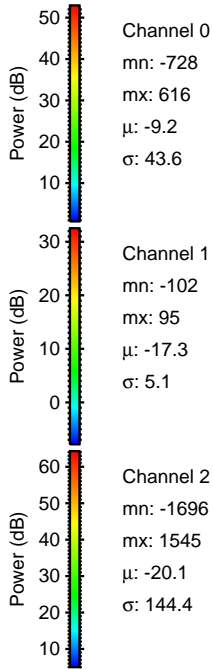
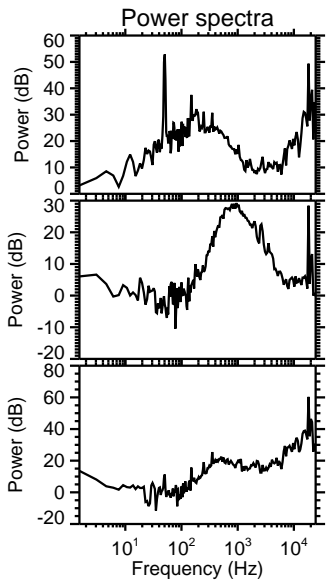
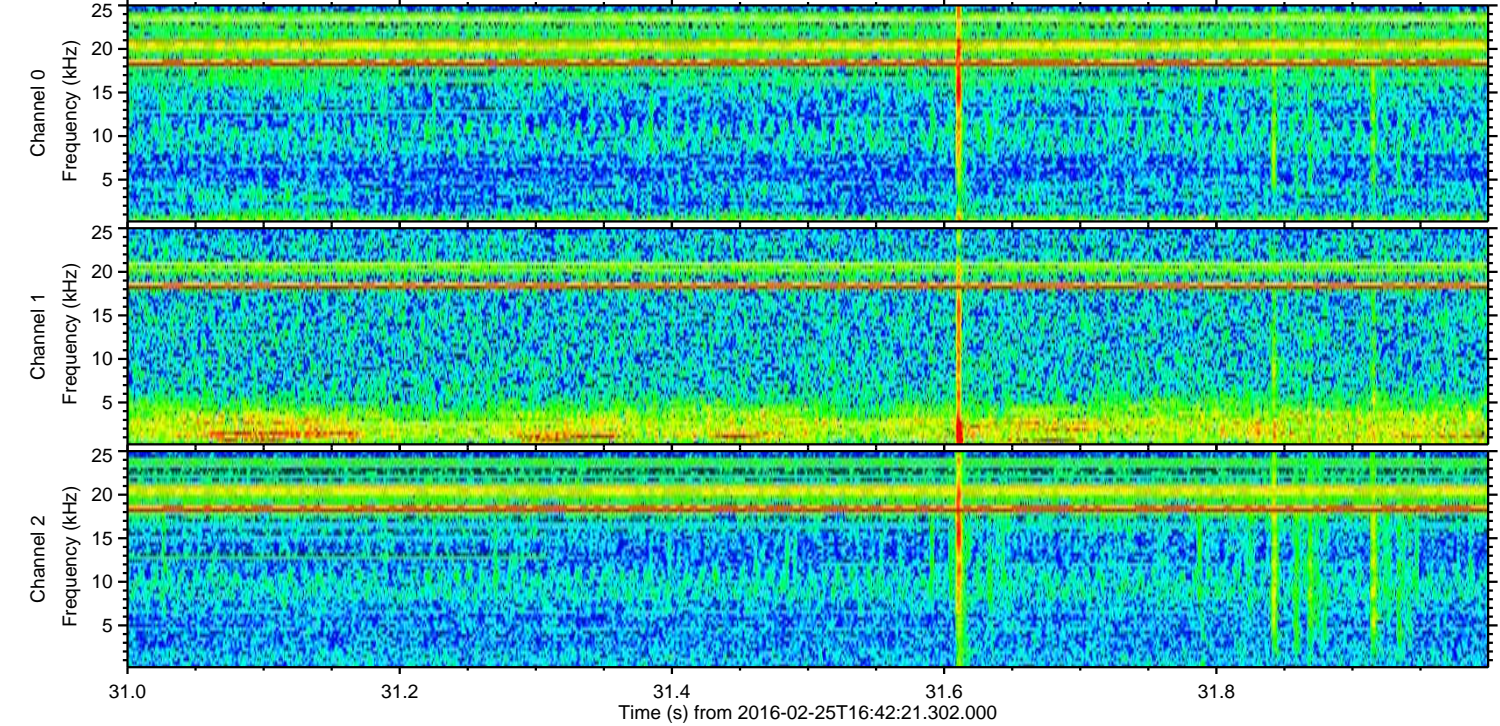
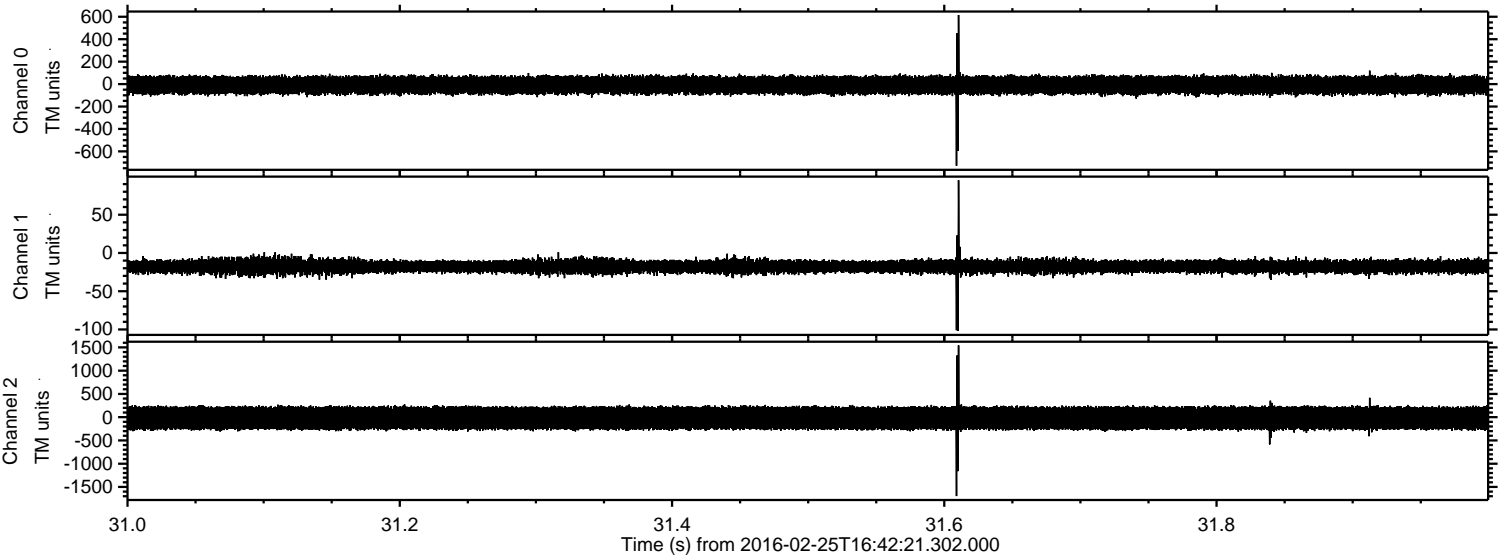

ELMAVAN 3D WAVEFORMS (Measured data sampled at 50 kHz) 51000 packets of 144 samples from 2016-02-25T16:42:21.302.000. Part 124/147

Processed Sat Apr 16 16:47:31 2016 by ELM ver.2012-10-06 from 001__elm20160225_164220__dat00.bin

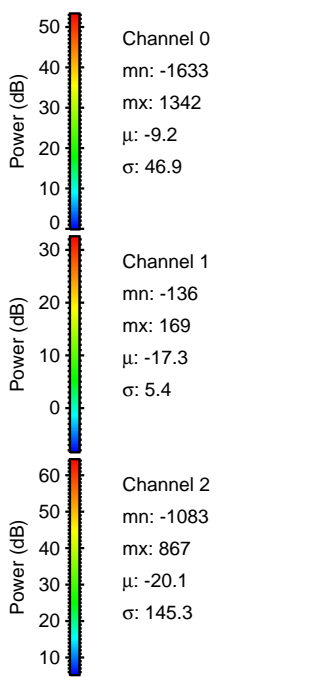
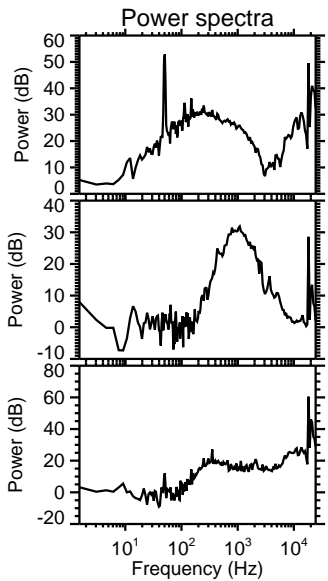
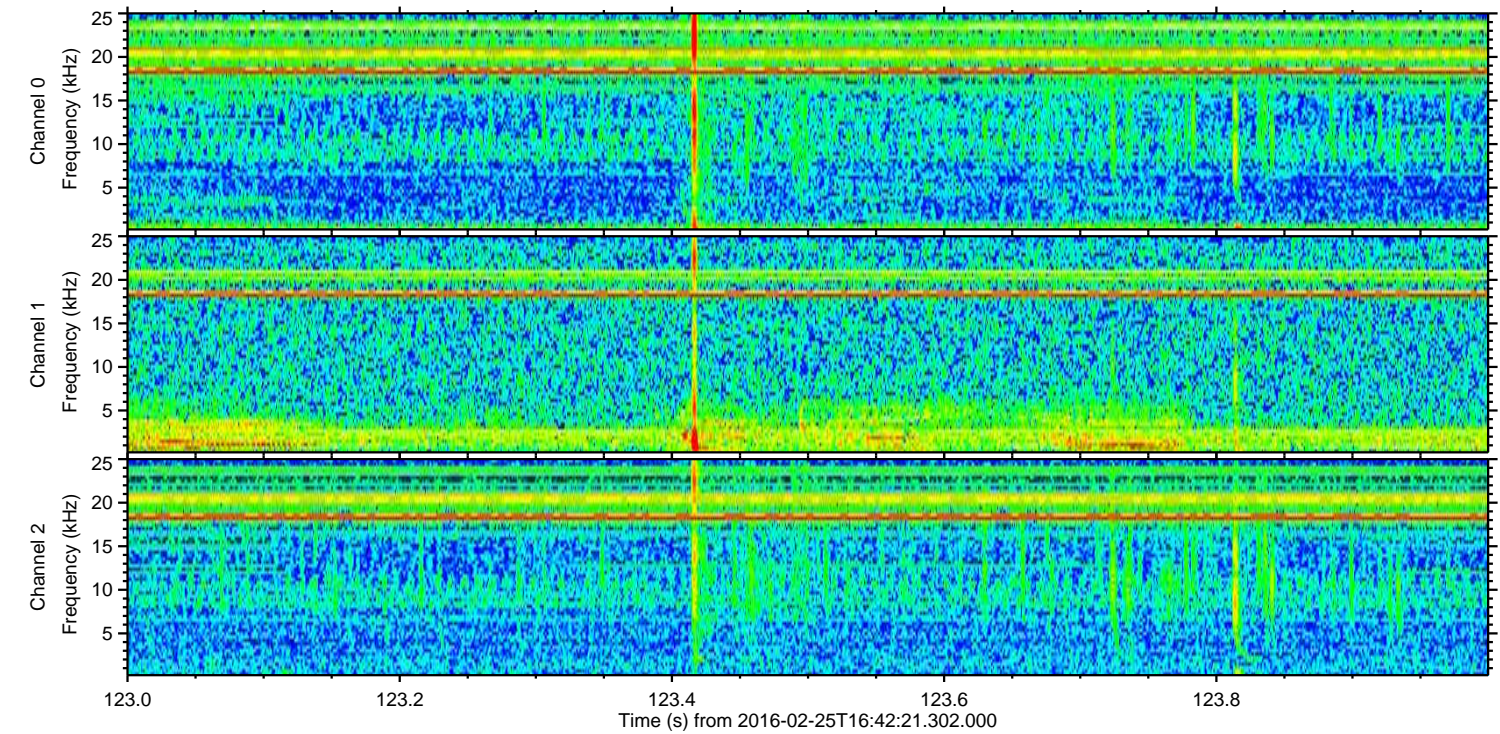
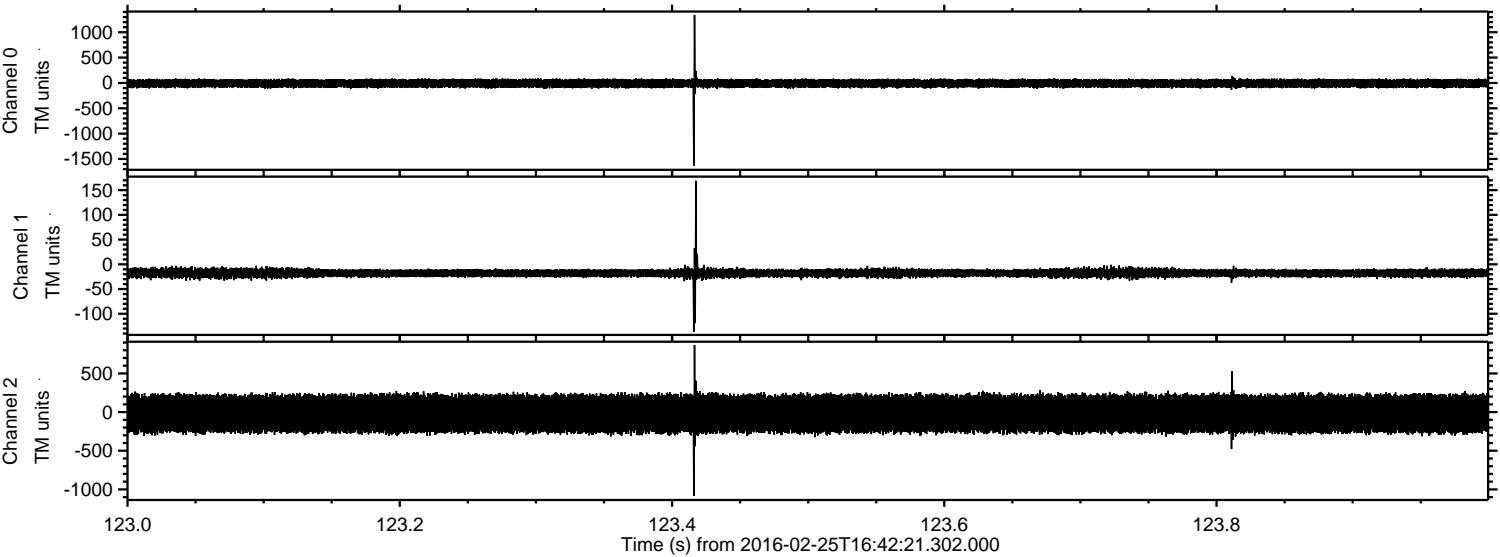

ELMAVAN 3D WAVEFORMS (Measured data sampled at 50 kHz) 51000 packets of 144 samples from 2016-02-25T16:42:21.302.000. Part 127/147

Processed Sat Apr 16 16:47:32 2016 by ELM ver.2012-10-06 from 001__elm20160225_164220__dat00.bin

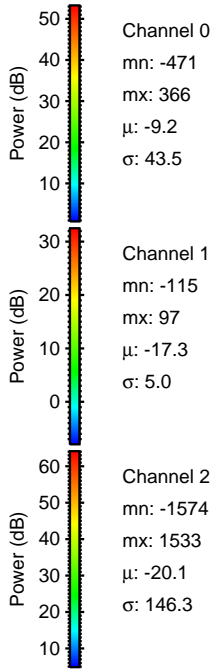
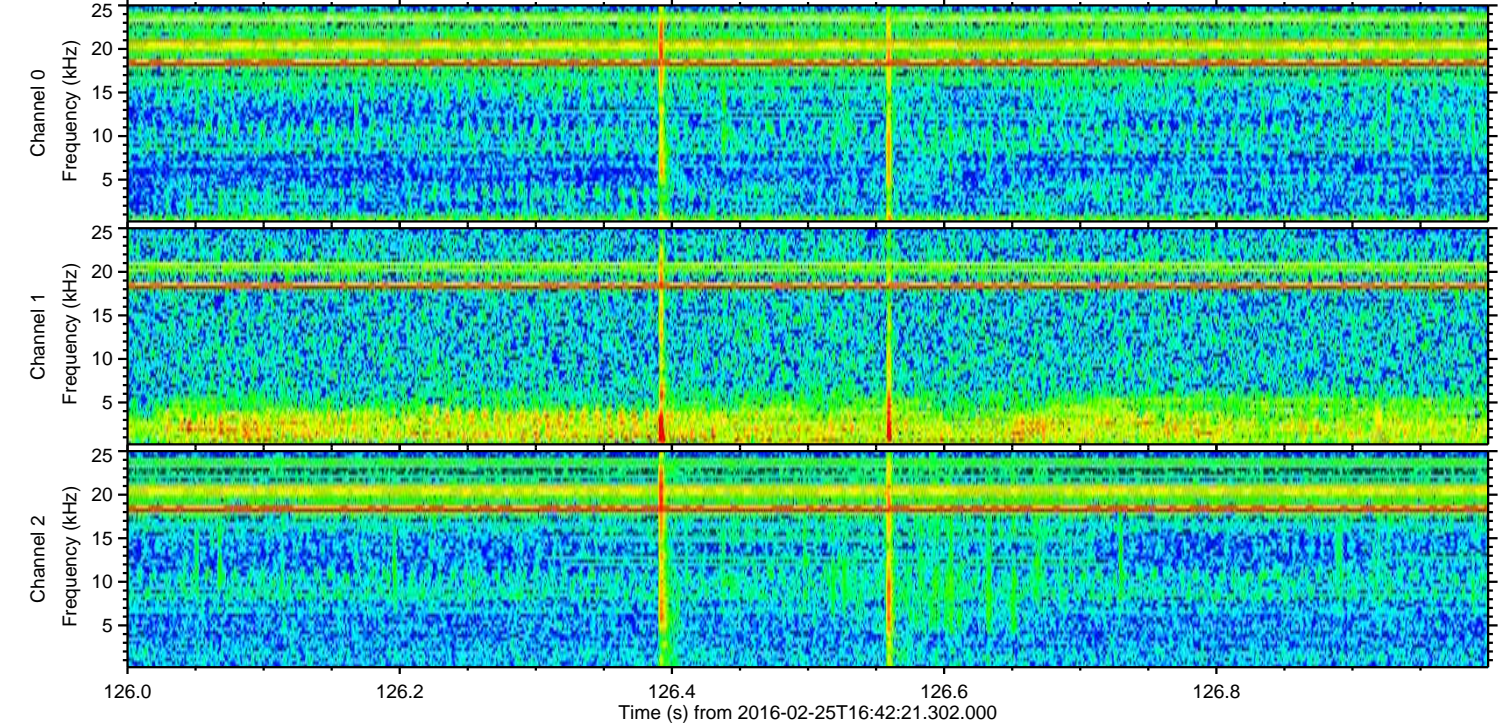
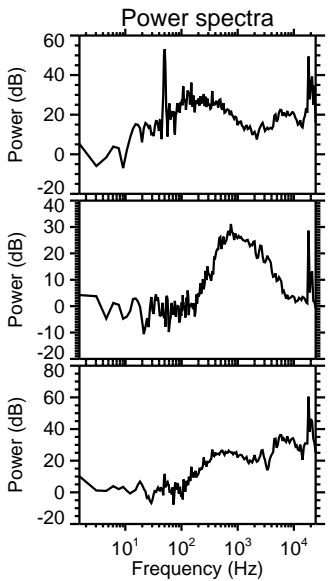
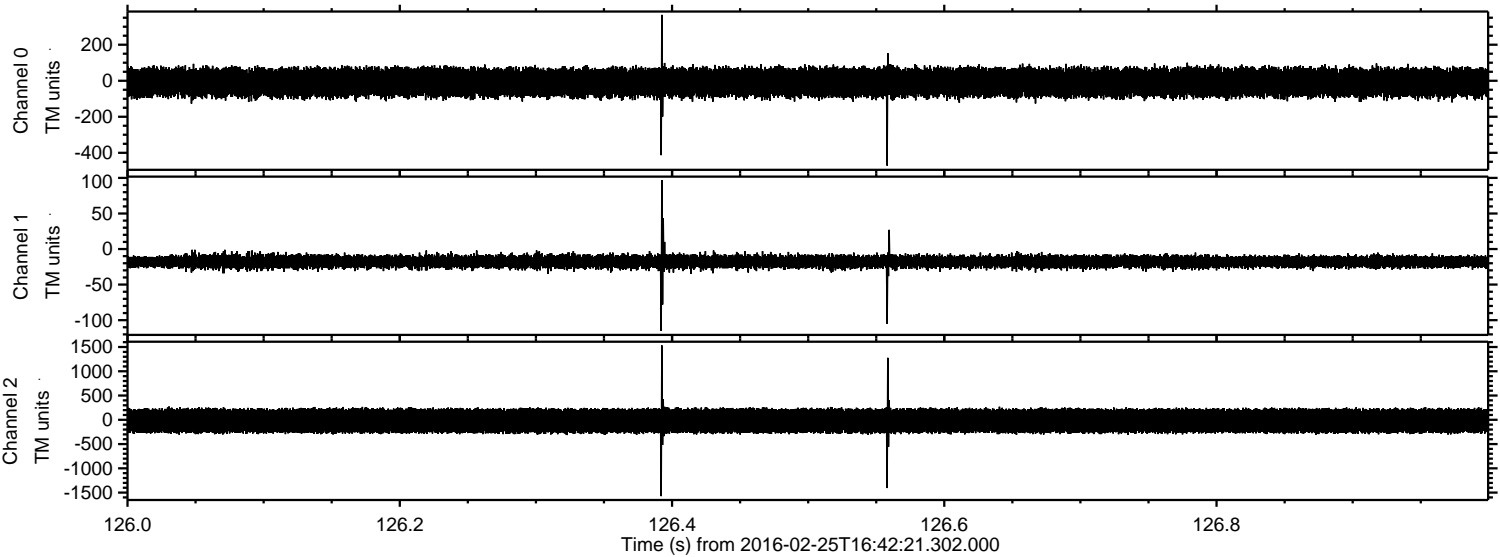

Processed Sat Apr 16 16:47:33 2016 by ELM ver.2012-10-06 from 001__elm20160225_164220__dat00.bin

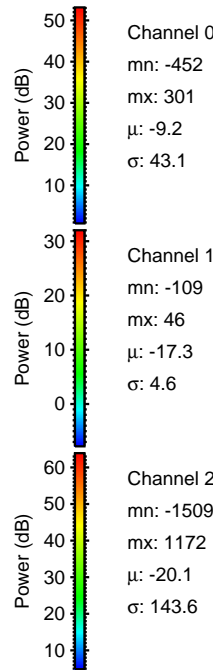
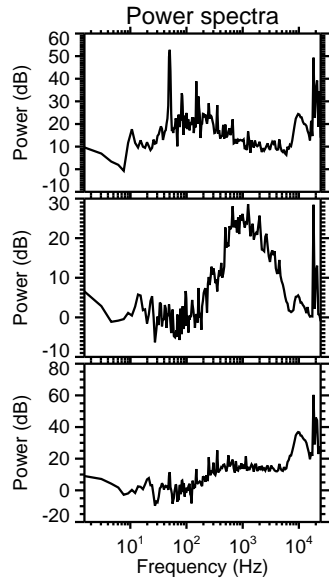
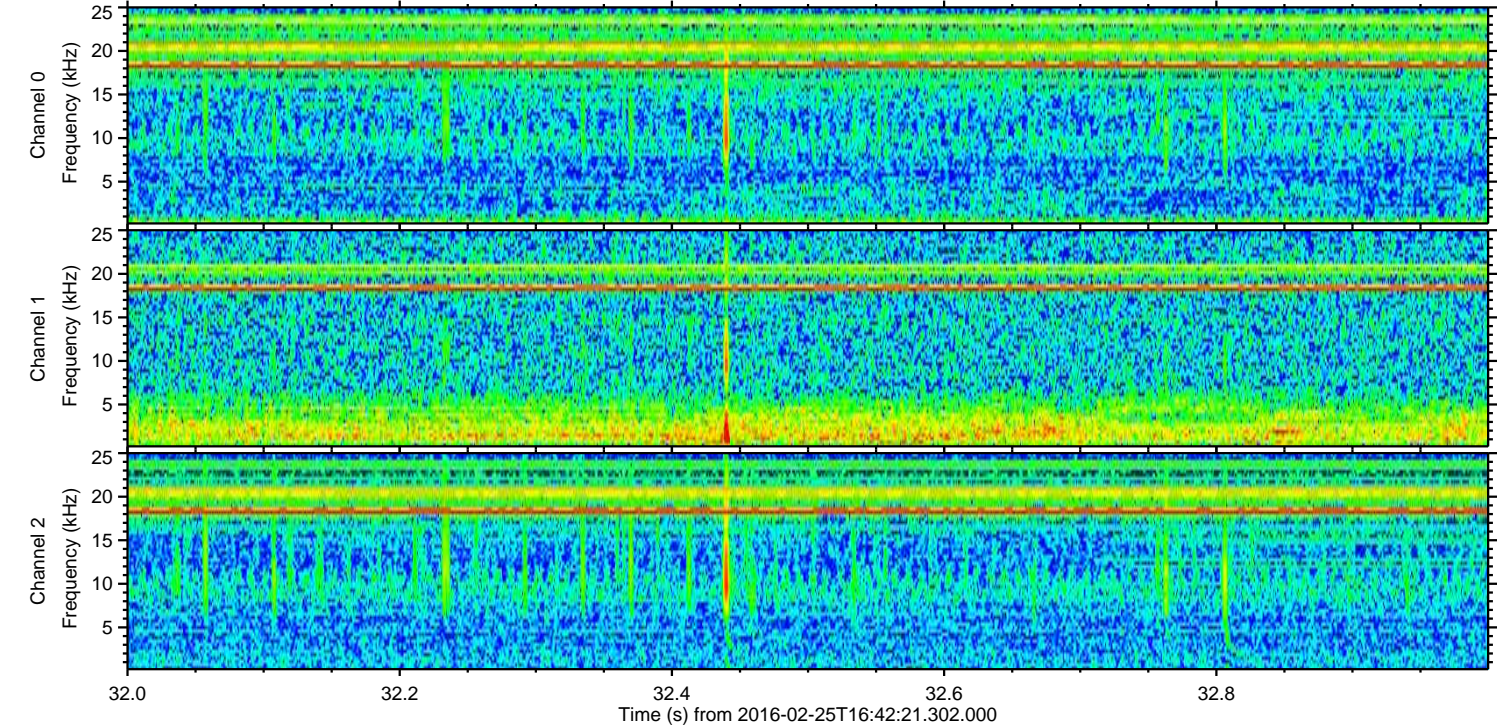
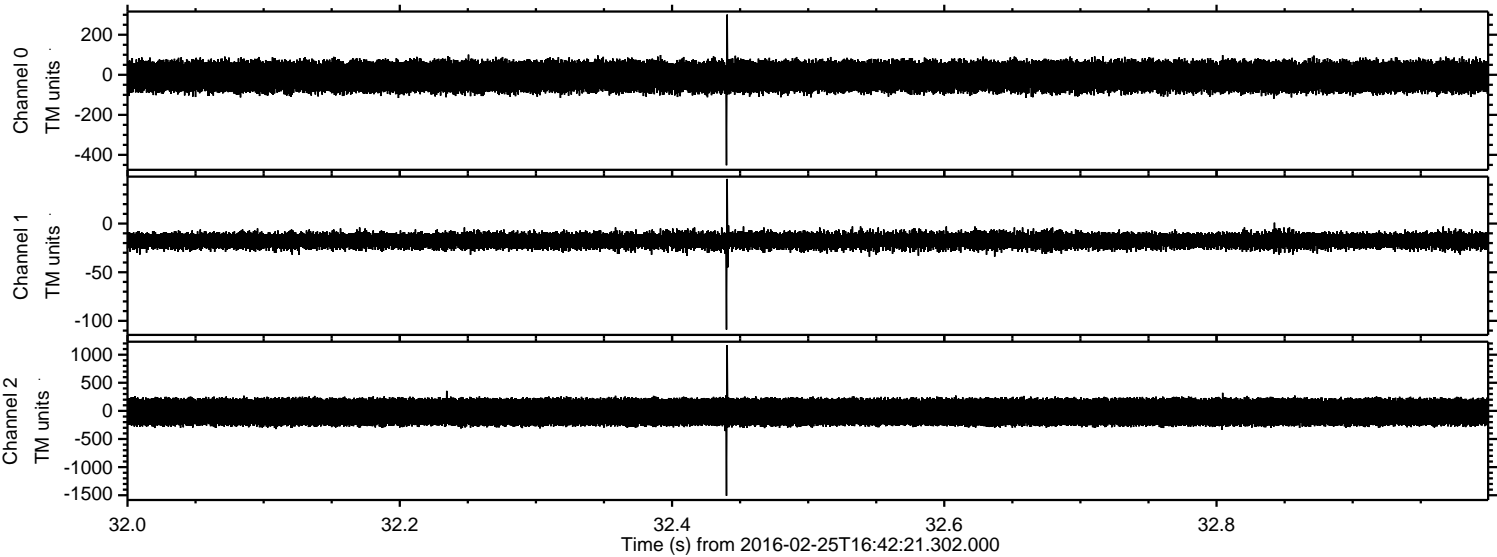

Processed Sat Apr 16 16:47:34 2016 by ELM ver.2012-10-06 from 001__elm20160225_164220__dat00.bin

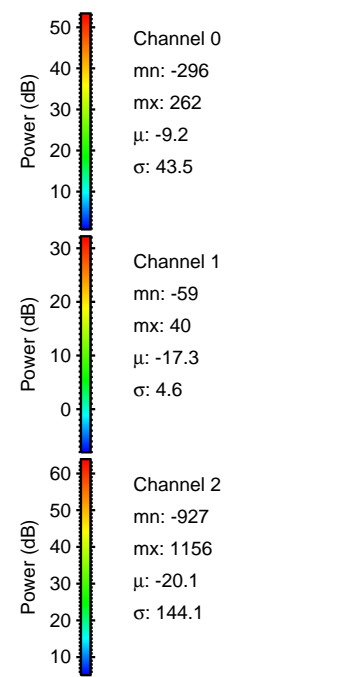
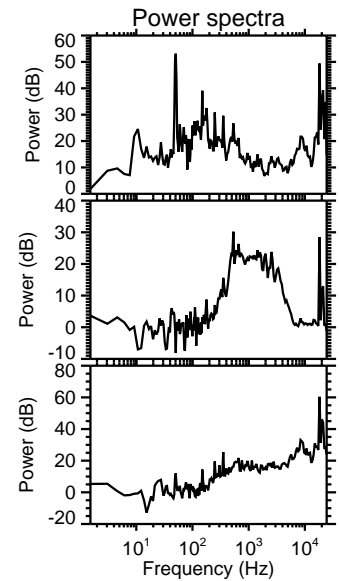
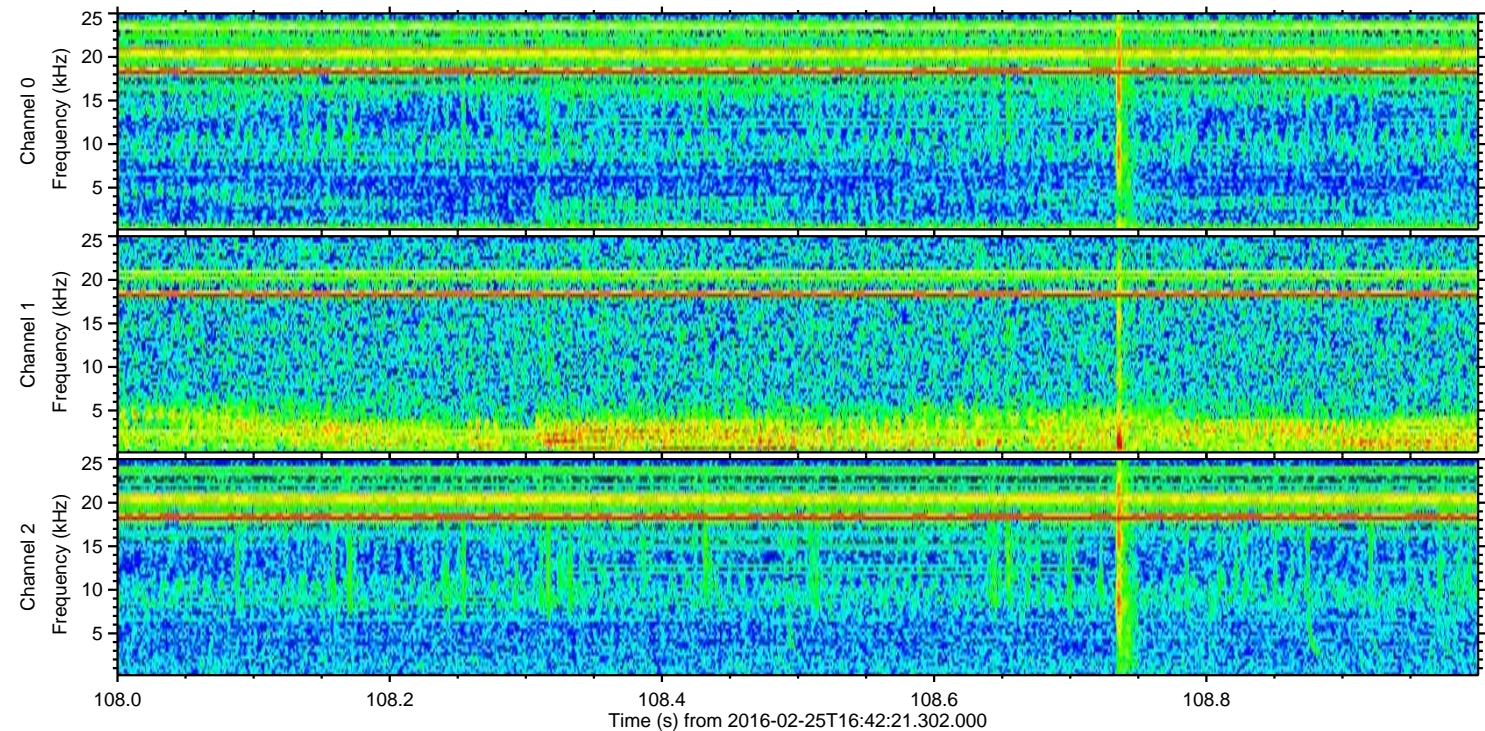
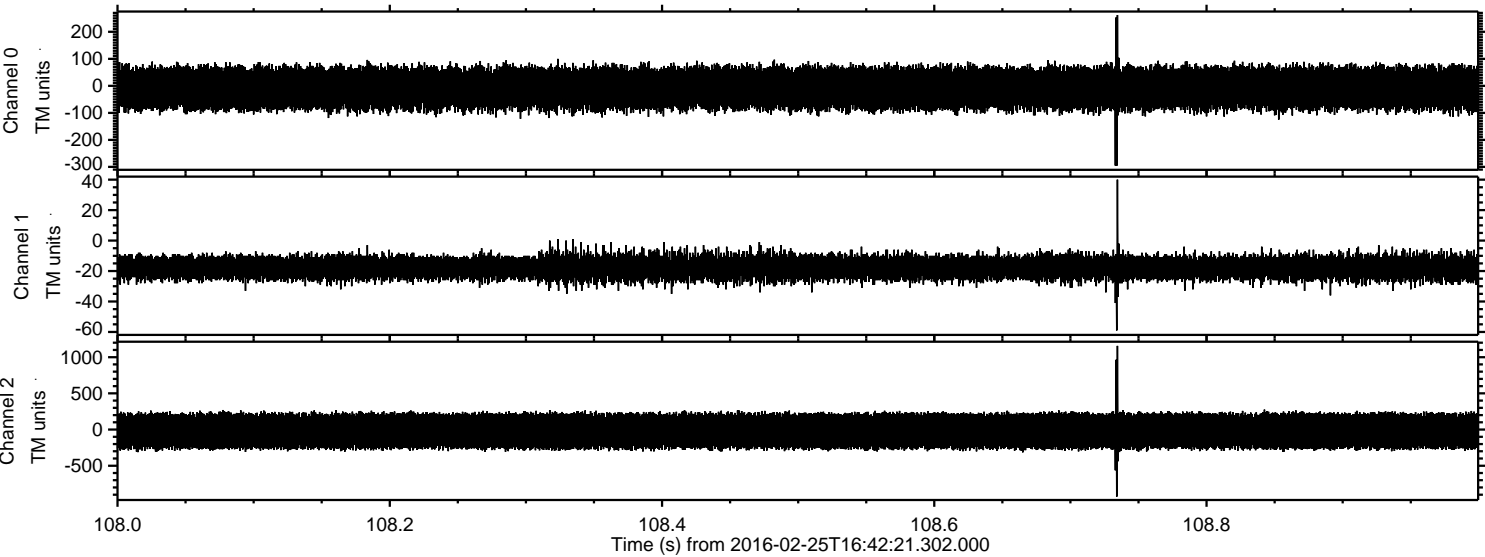

Processed Sat Apr 16 16:47:34 2016 by ELM ver.2012-10-06 from 001__elm20160225_164220__dat00.bin

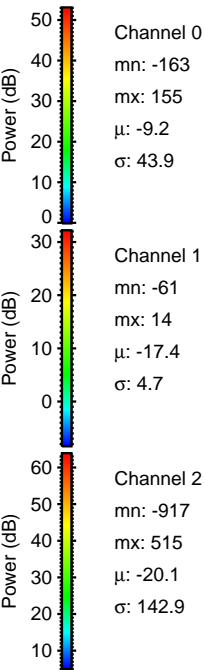
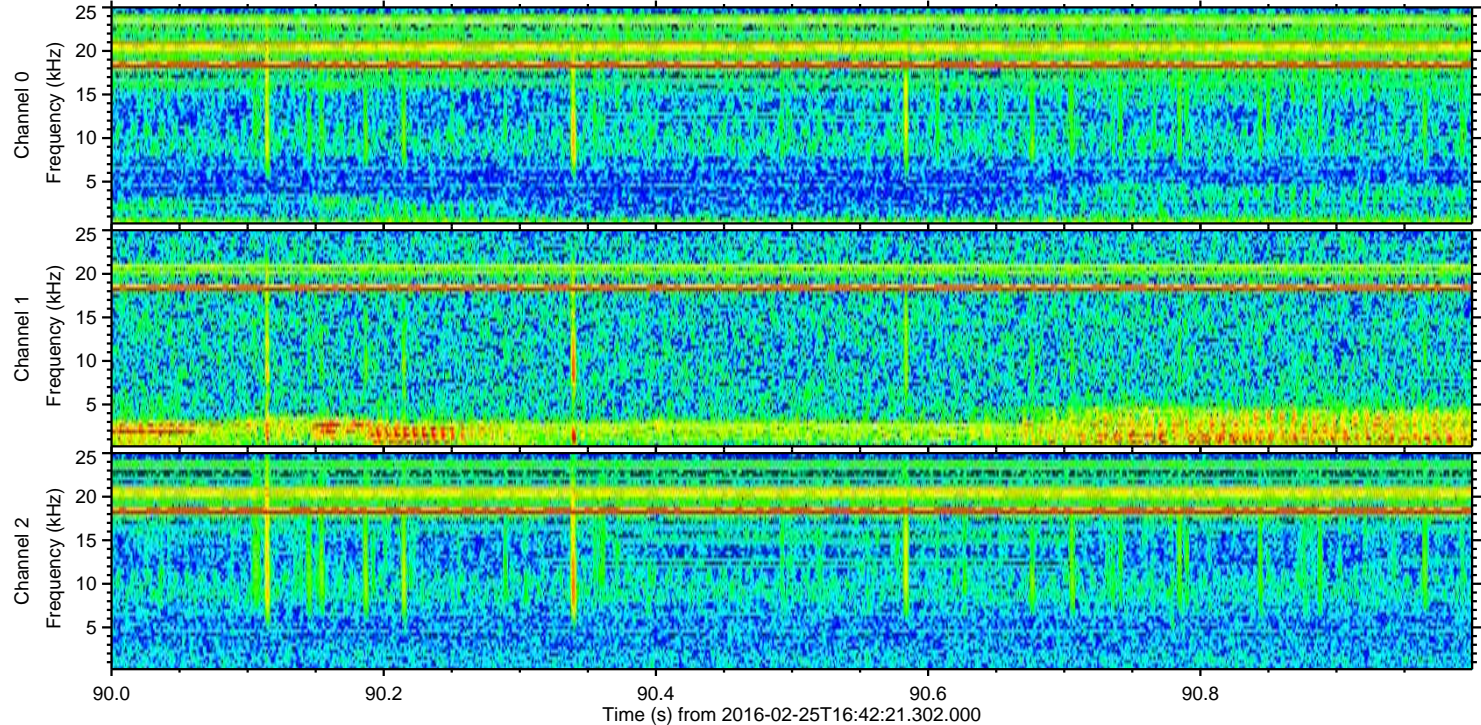
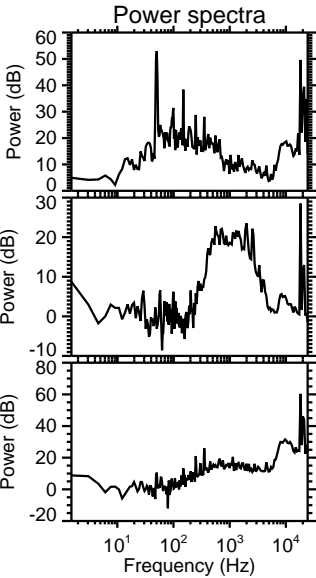
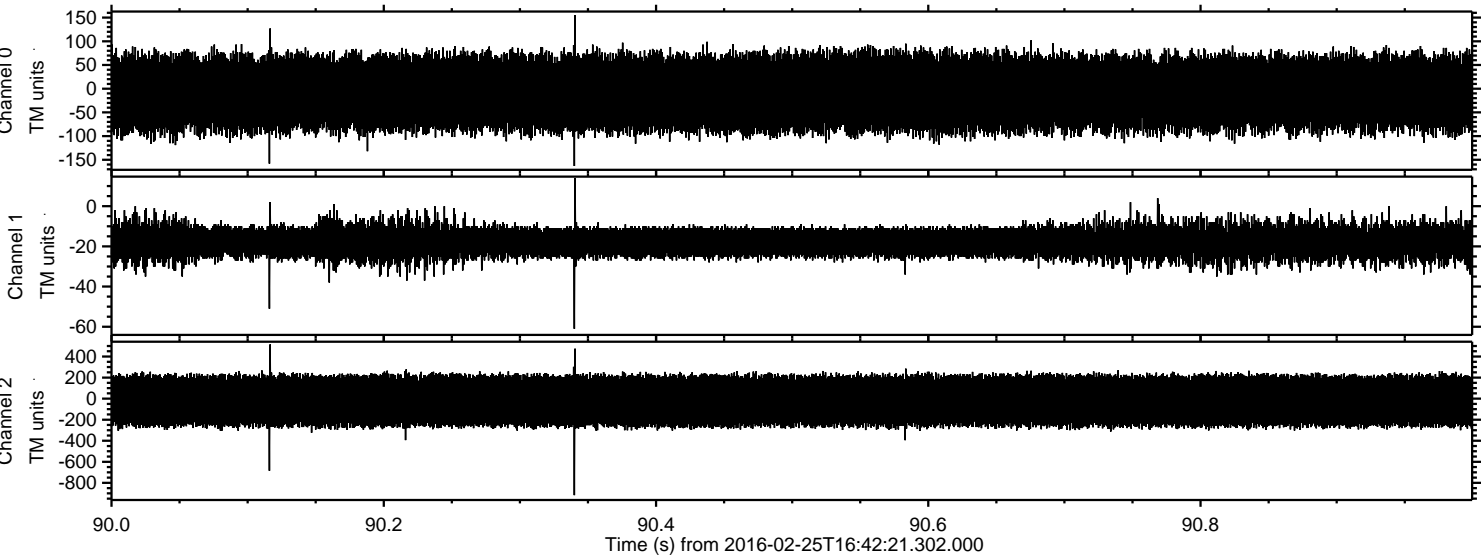

Processed Sat Apr 16 16:47:35 2016 by ELM ver.2012-10-06 from 001__elm20160225_164220__dat00.bin

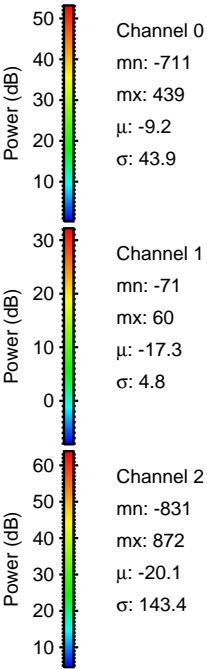
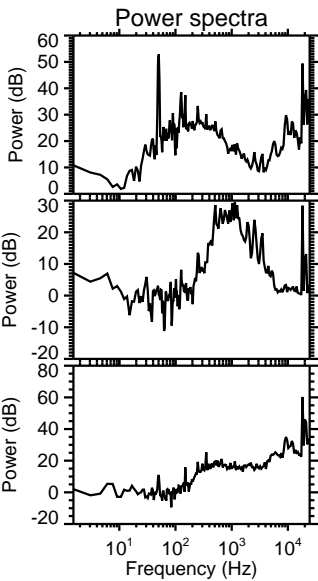
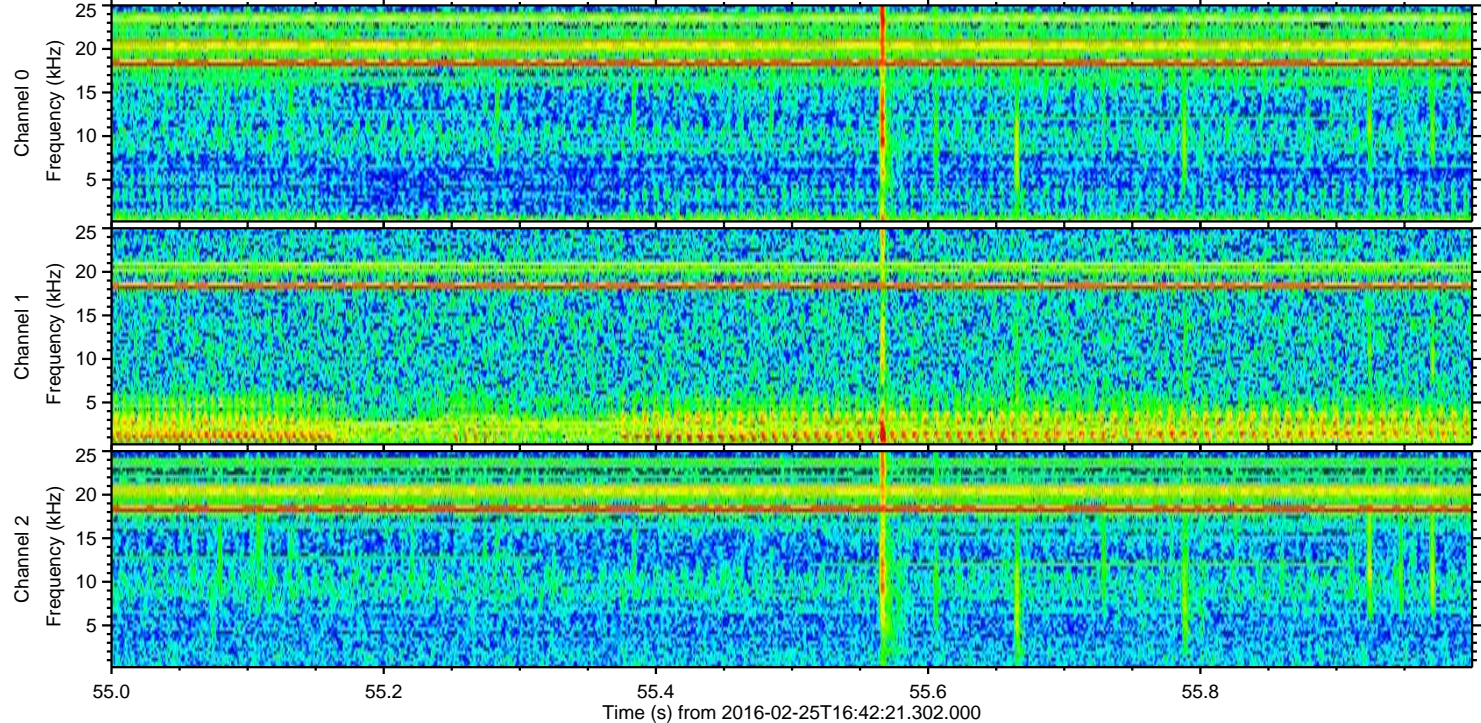
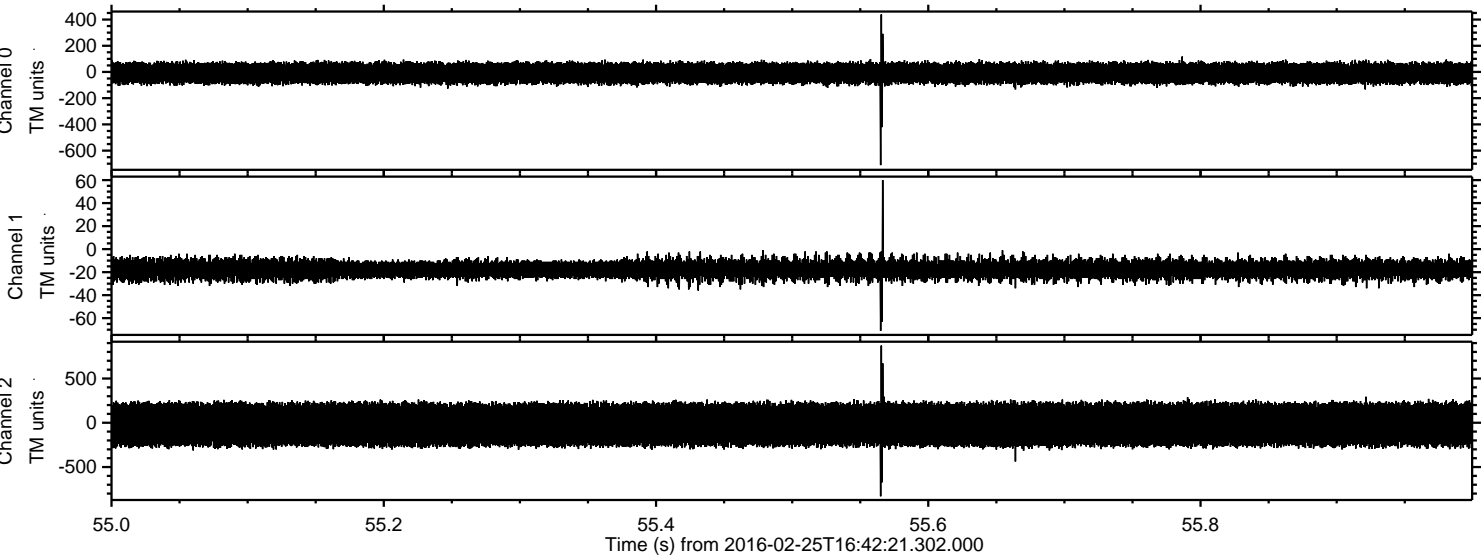

Channel 0
mn: -711
mx: 439
 μ : -9.2
 σ : 43.9

Channel 1
mn: -71
mx: 60
 μ : -17.3
 σ : 4.8

Channel 2
mn: -831
mx: 872
 μ : -20.1
 σ : 143.4

