

ELMAVAN 3D WAVEFORMS (Measured data sampled at 50 kHz) 51000 packets of 144 samples from 2016-02-25T09:47:03.095.999.

Processed Sat Apr 16 15:21:20 2016 by ELM ver.2012-10-06 from 001__elm20160225_094702__dat00.bin

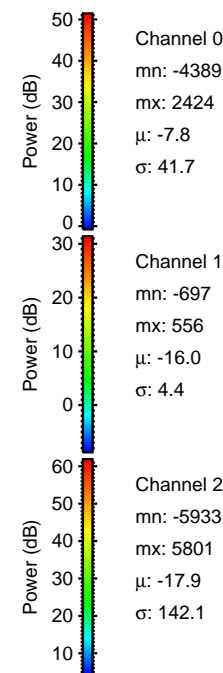
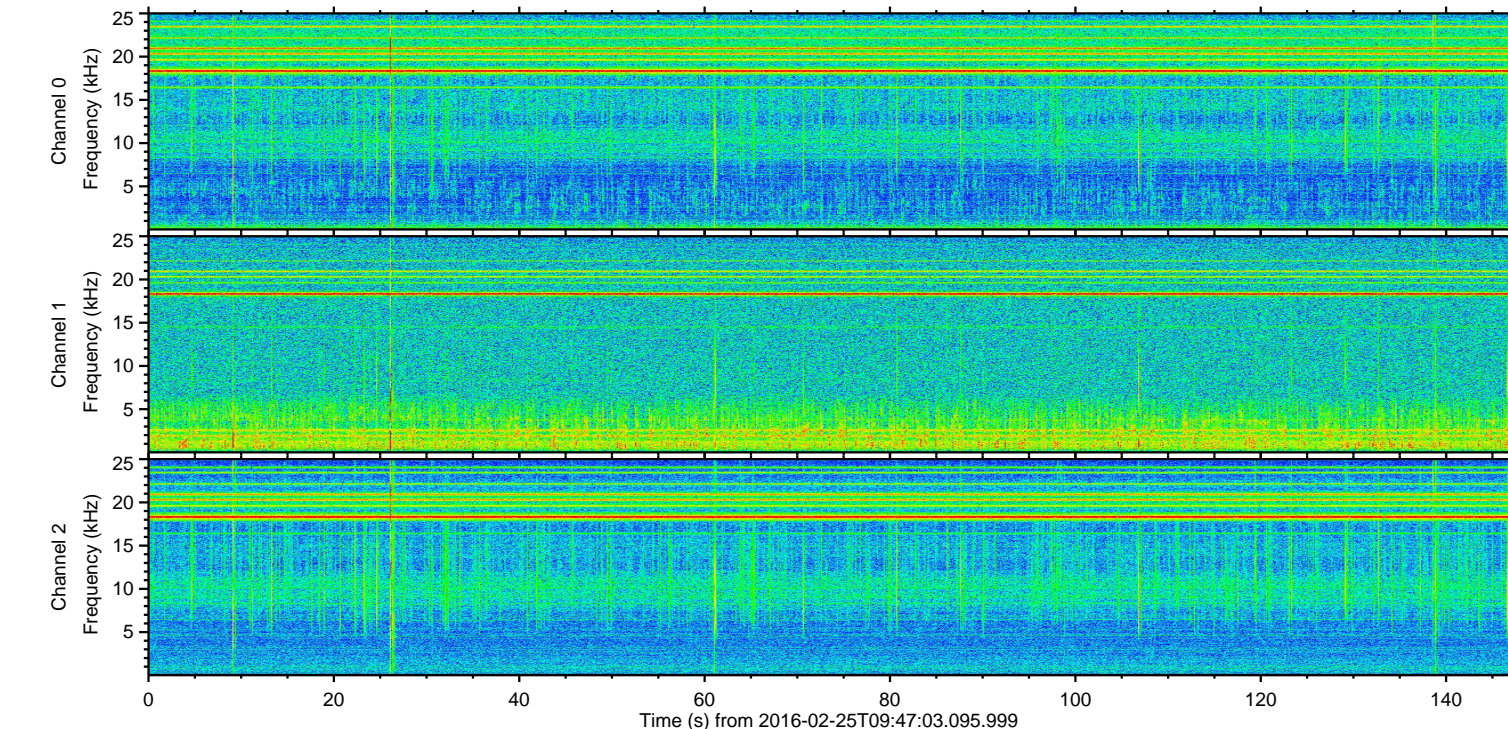
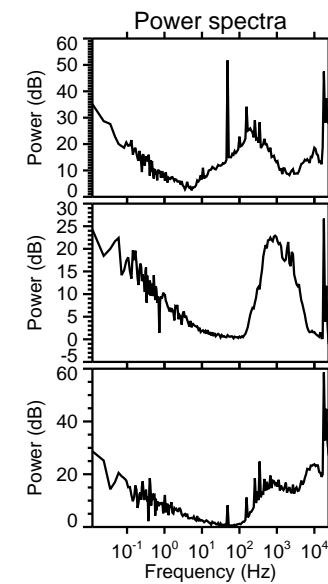
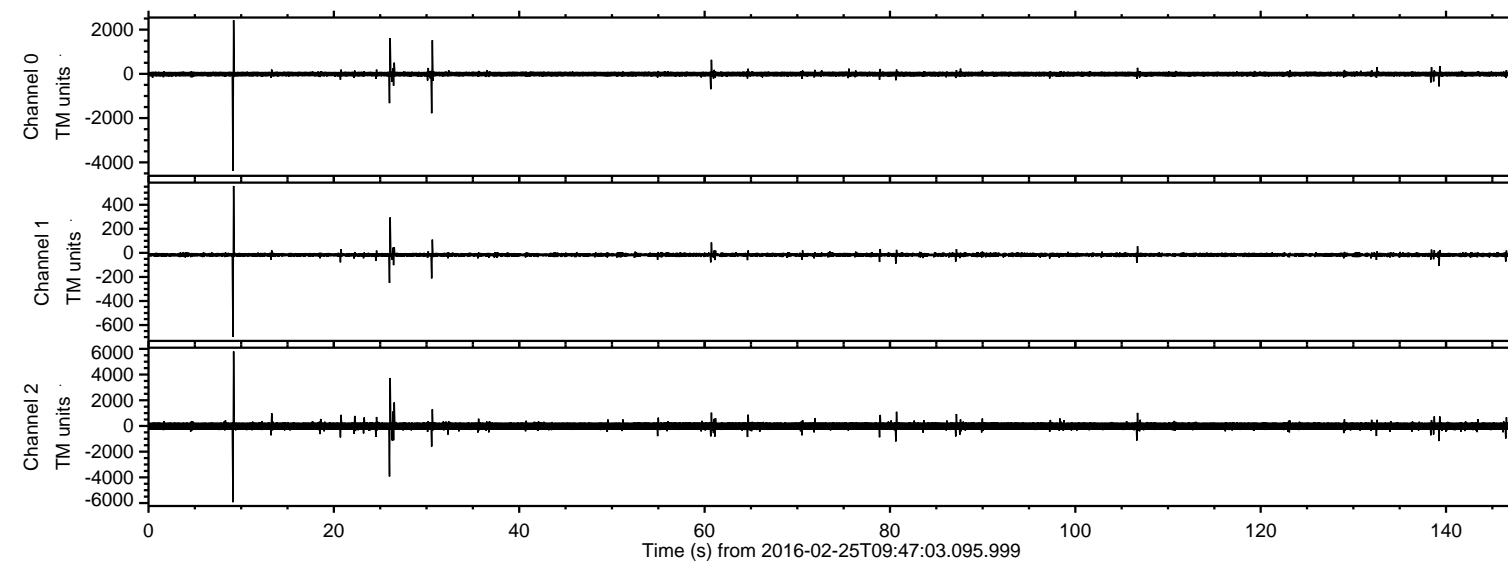

ELMAVAN 3D WAVEFORMS (Measured data sampled at 50 kHz) 51000 packets of 144 samples from 2016-02-25T09:47:03.095.999. Part 10/147

Processed Sat Apr 16 15:21:32 2016 by ELM ver.2012-10-06 from 001__elm20160225_094702__dat00.bin

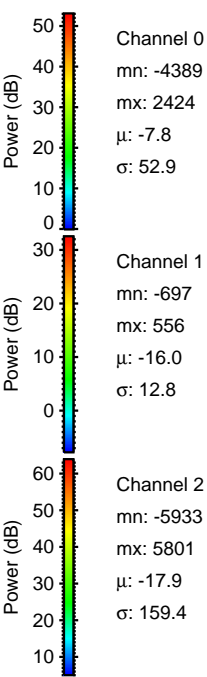
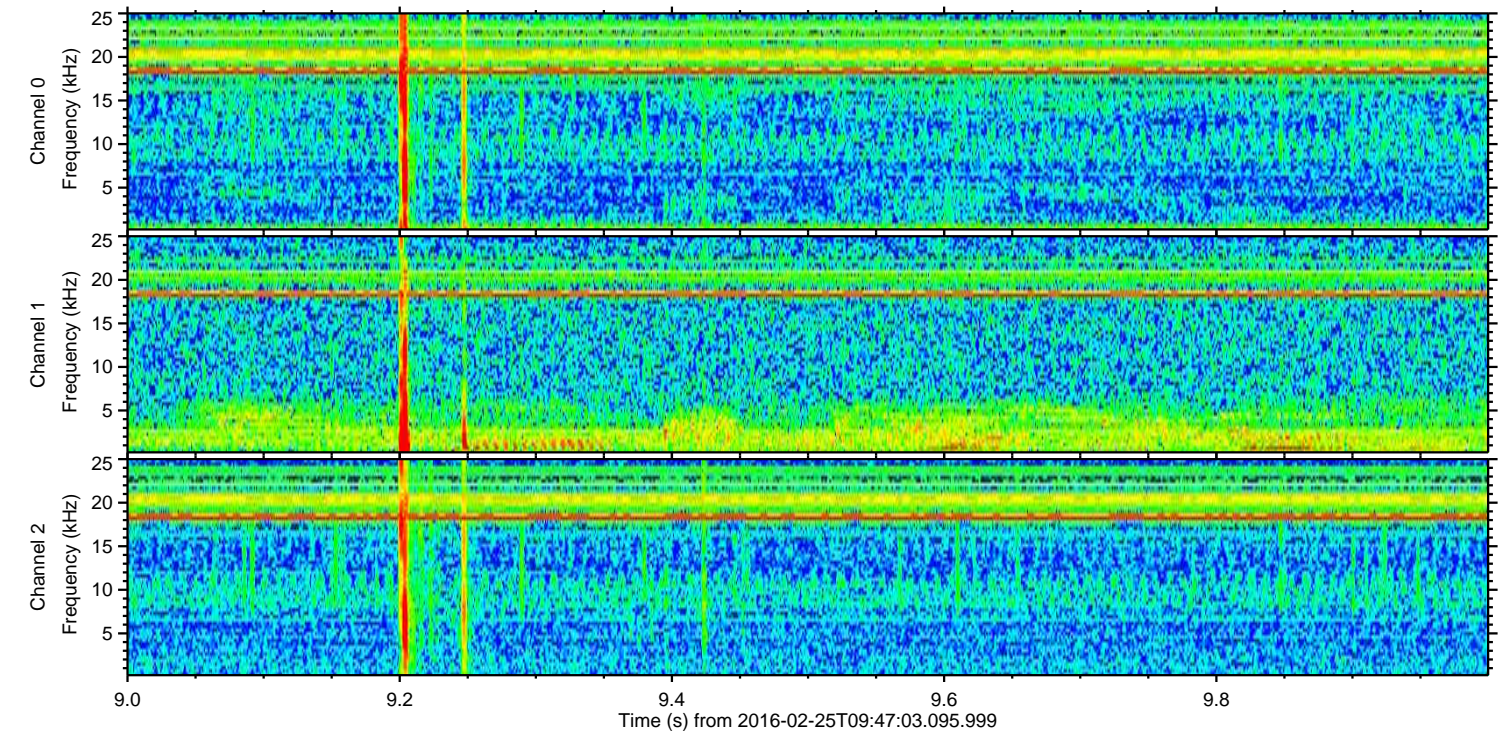
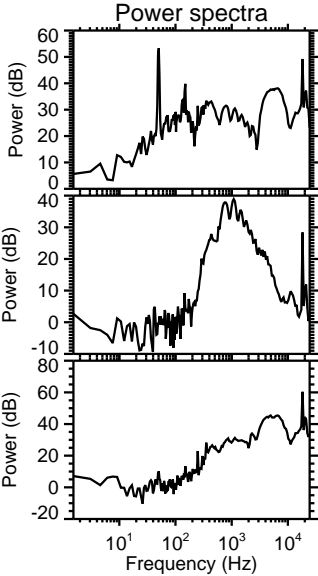
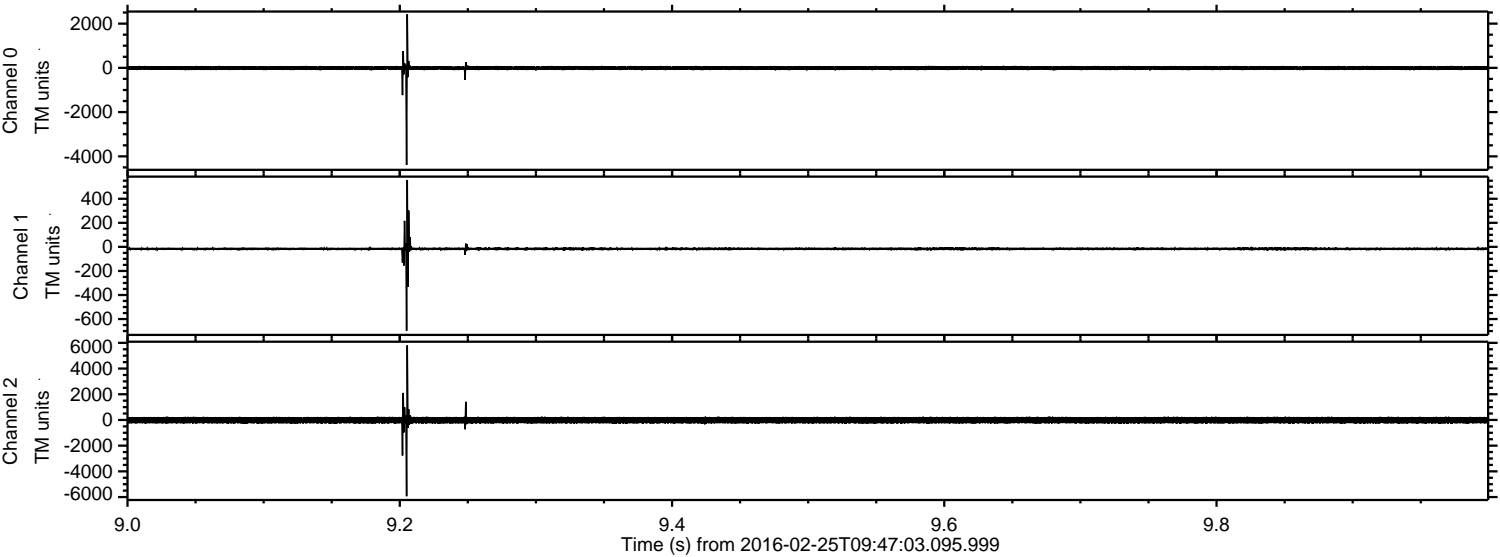

ELMAVAN 3D WAVEFORMS (Measured data sampled at 50 kHz) 51000 packets of 144 samples from 2016-02-25T09:47:03.095.999. Part 27/147

Processed Sat Apr 16 15:21:33 2016 by ELM ver.2012-10-06 from 001__elm20160225_094702__dat00.bin

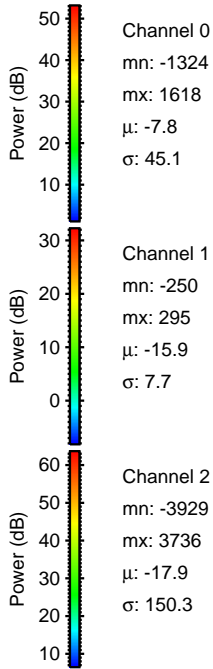
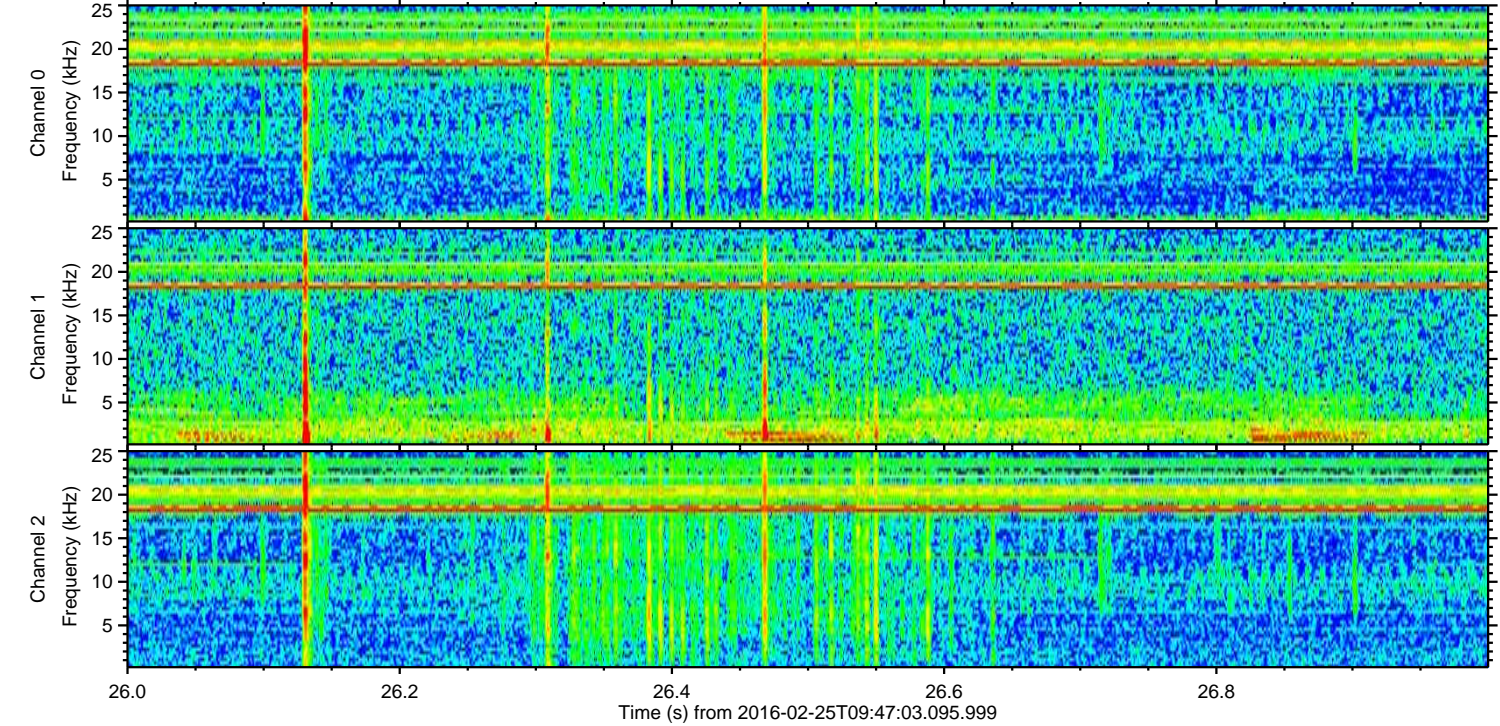
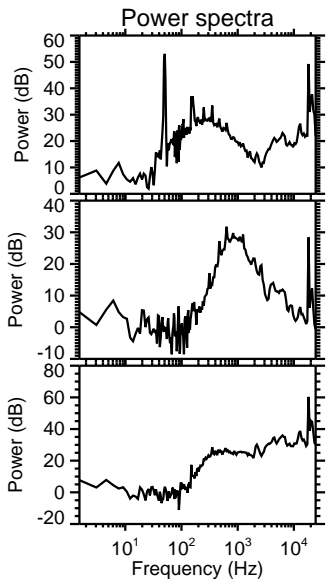
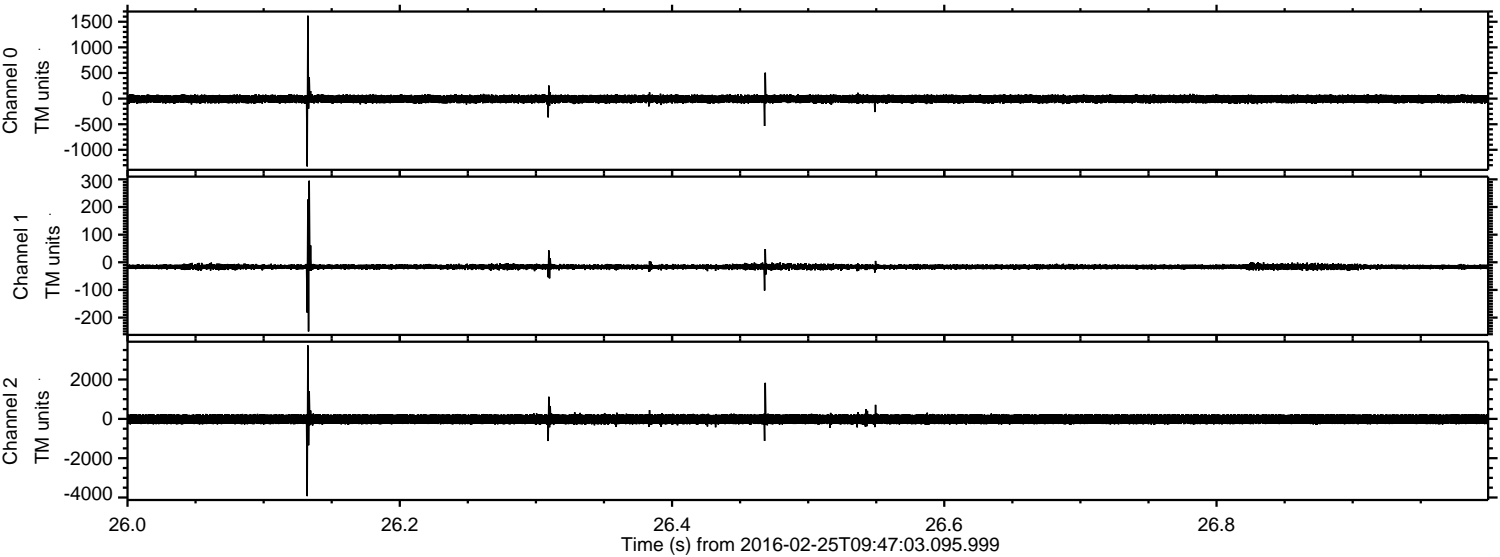

ELMAVAN 3D WAVEFORMS (Measured data sampled at 50 kHz) 51000 packets of 144 samples from 2016-02-25T09:47:03.095.999. Part 31/147

Processed Sat Apr 16 15:21:34 2016 by ELM ver.2012-10-06 from 001__elm20160225_094702__dat00.bin

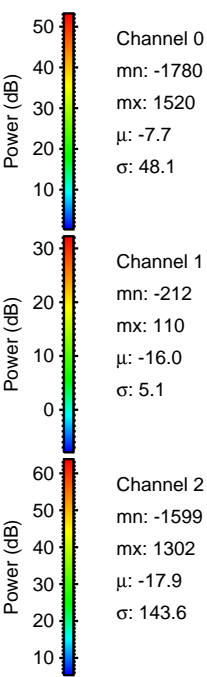
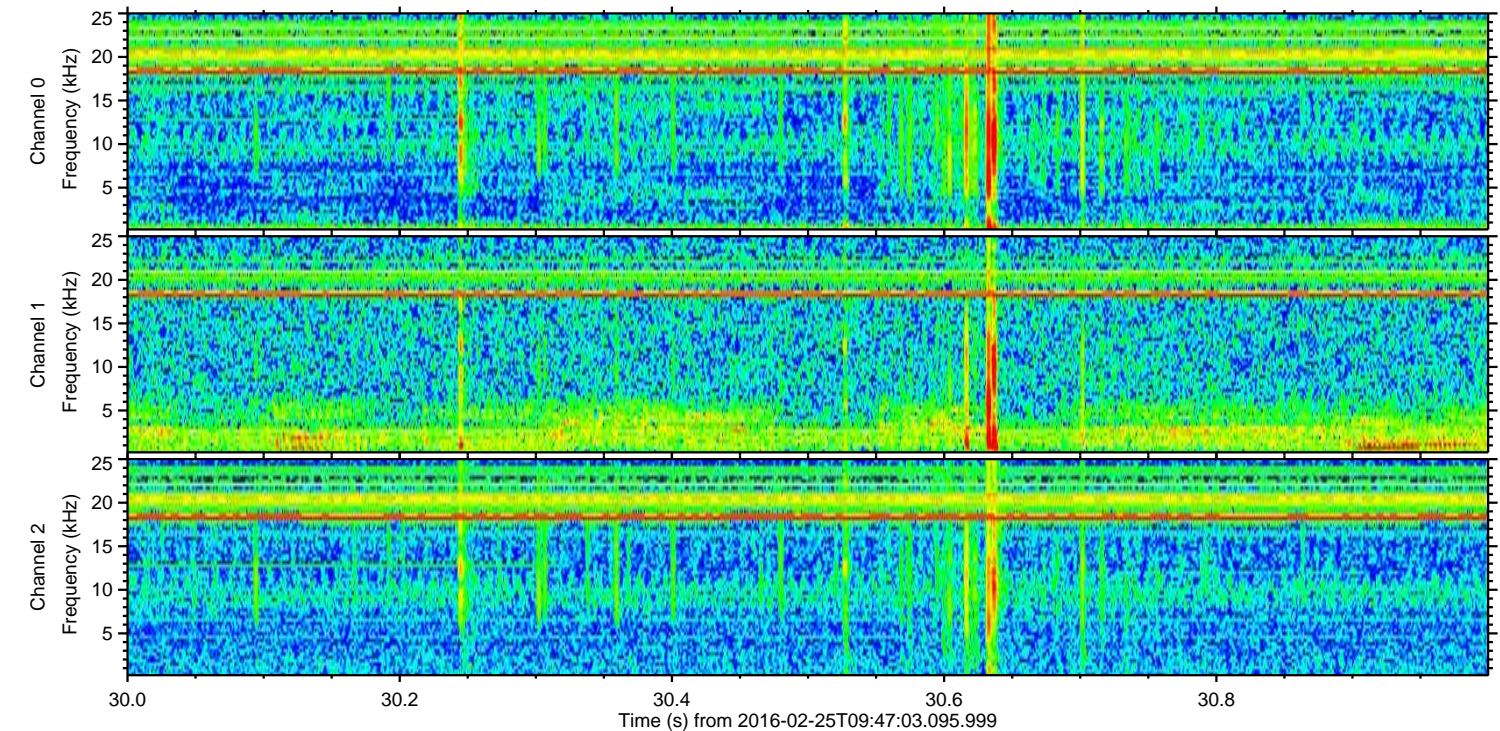
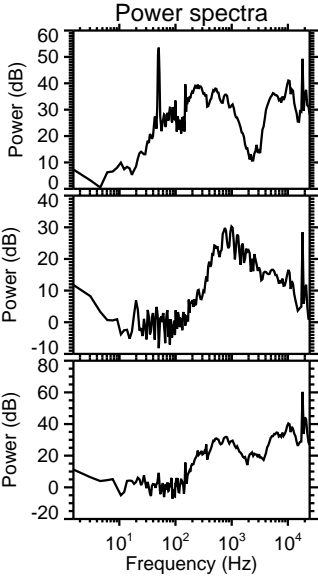
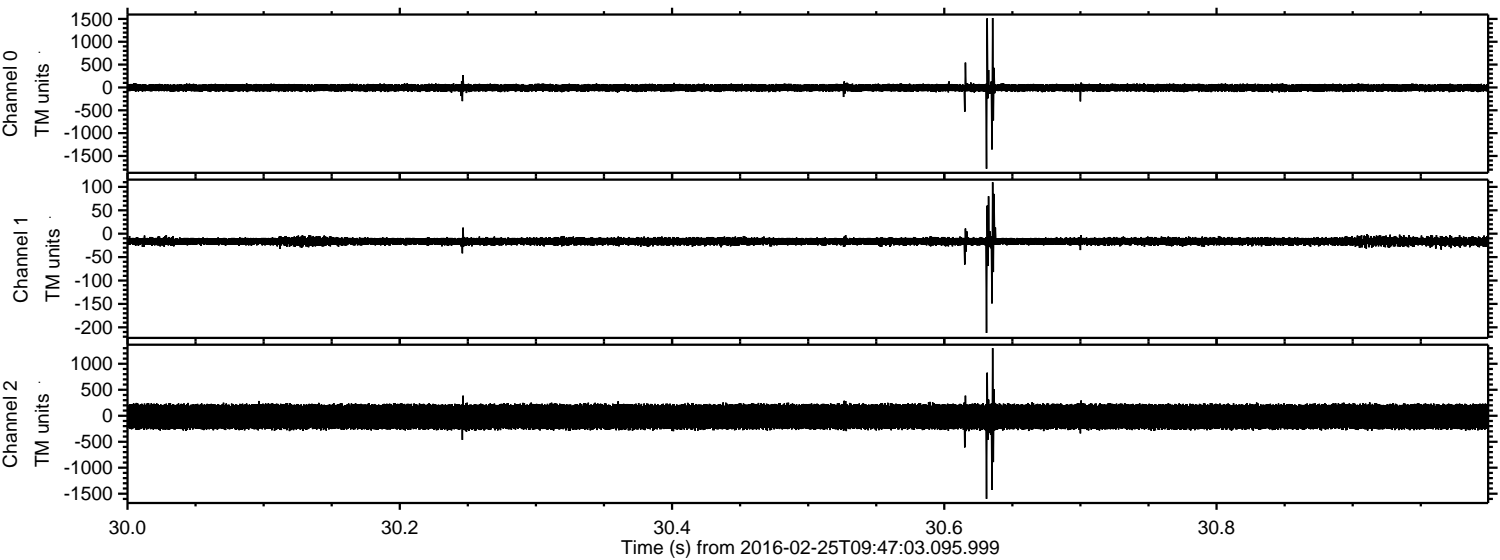

ELMAVAN 3D WAVEFORMS (Measured data sampled at 50 kHz) 51000 packets of 144 samples from 2016-02-25T09:47:03.095.999. Part 81/147

Processed Sat Apr 16 15:21:34 2016 by ELM ver.2012-10-06 from 001__elm20160225_094702__dat00.bin

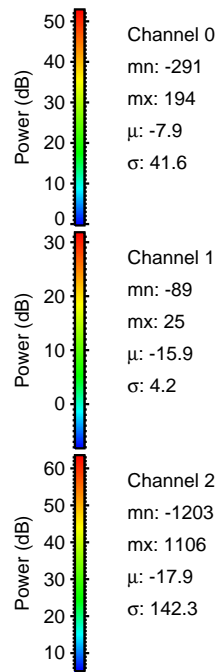
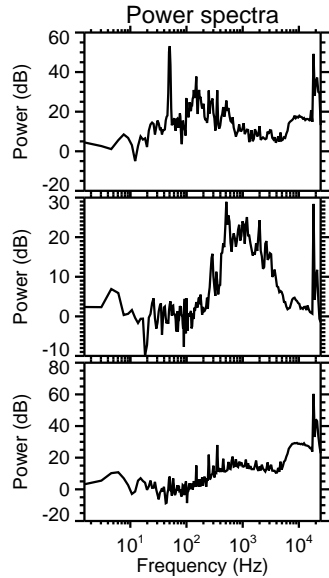
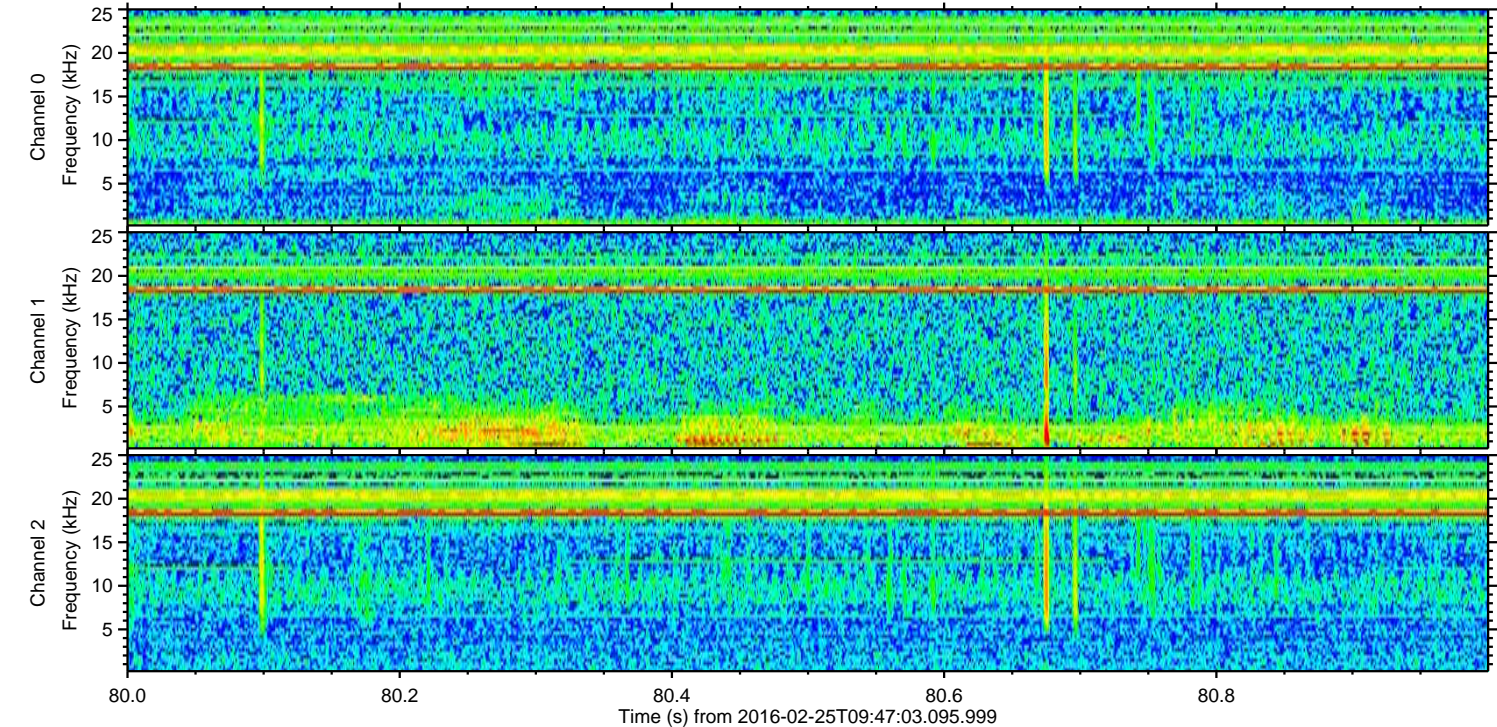
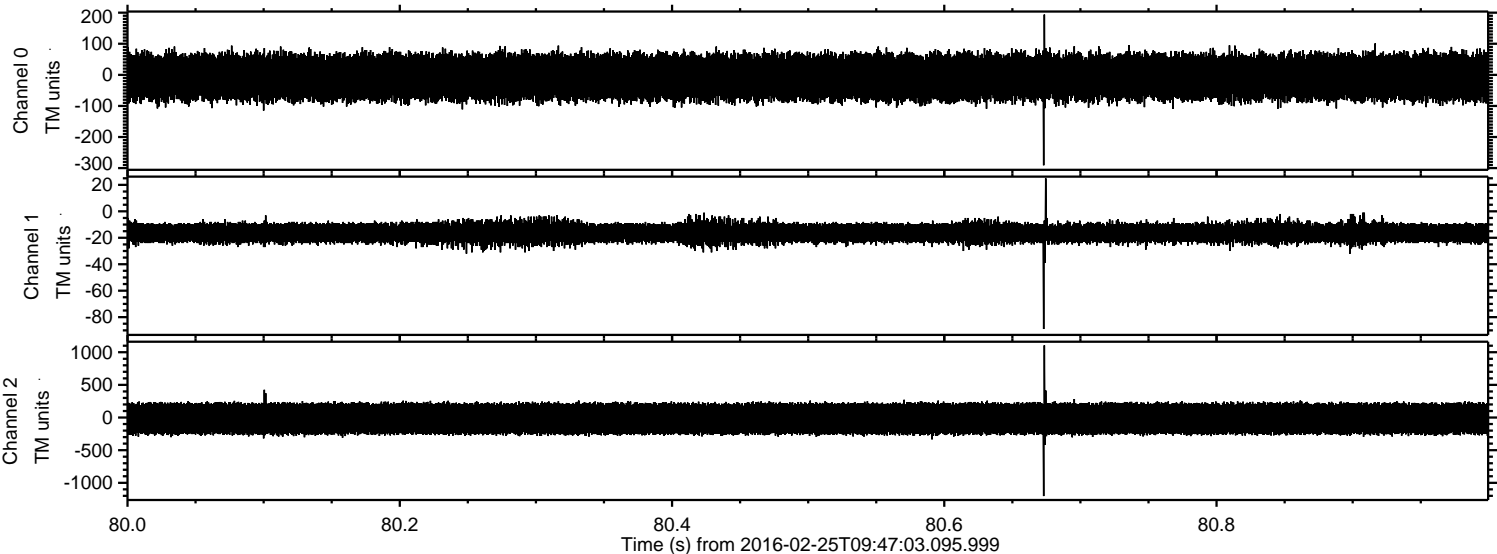

ELMAVAN 3D WAVEFORMS (Measured data sampled at 50 kHz) 51000 packets of 144 samples from 2016-02-25T09:47:03.095.999. Part 140/147

Processed Sat Apr 16 15:21:35 2016 by ELM ver.2012-10-06 from 001__elm20160225_094702__dat00.bin

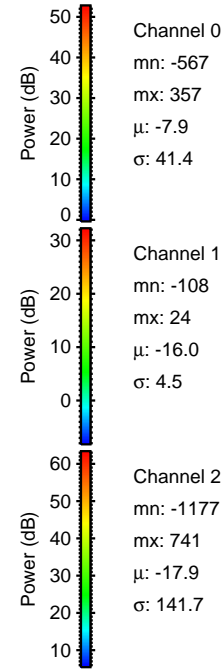
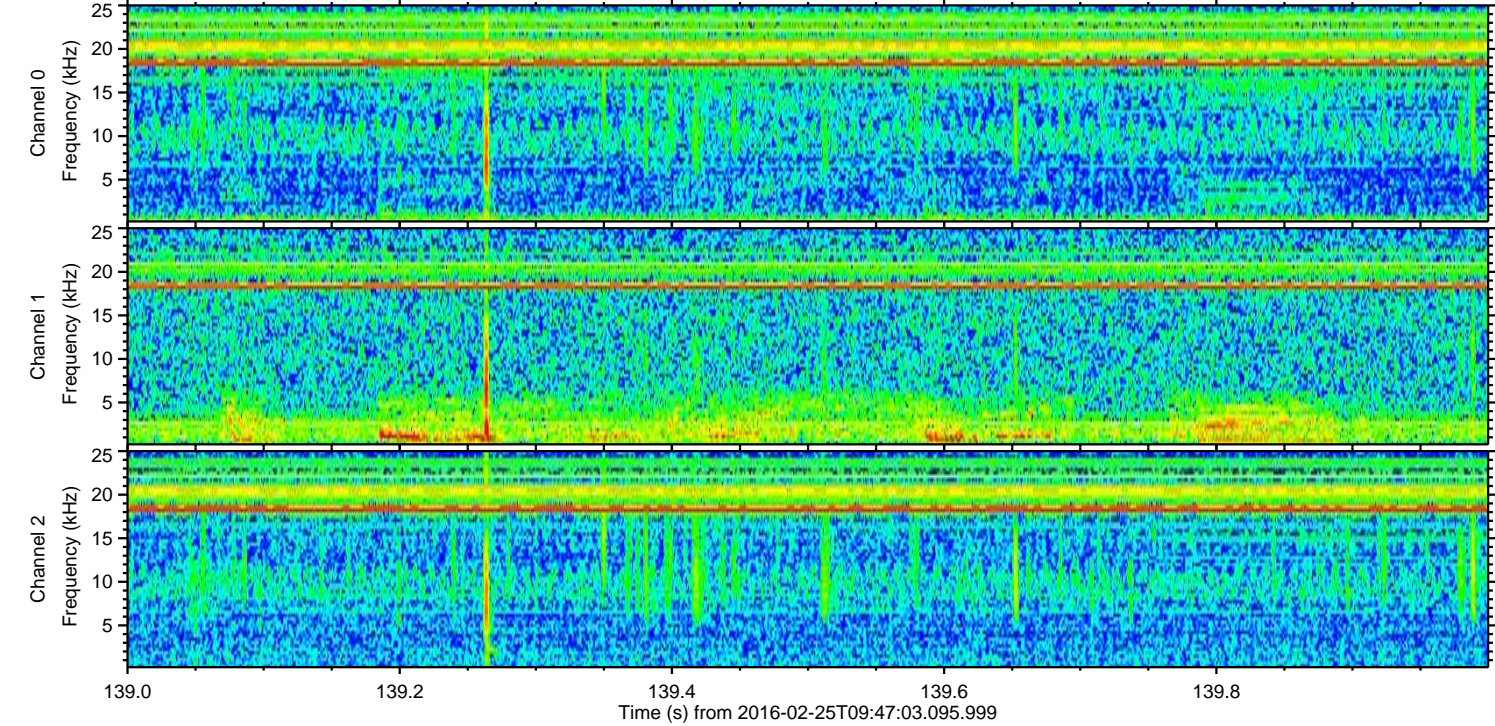
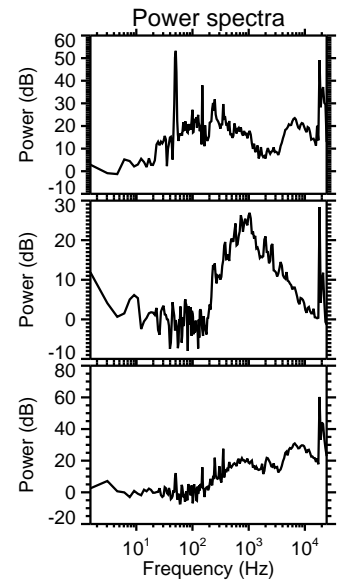
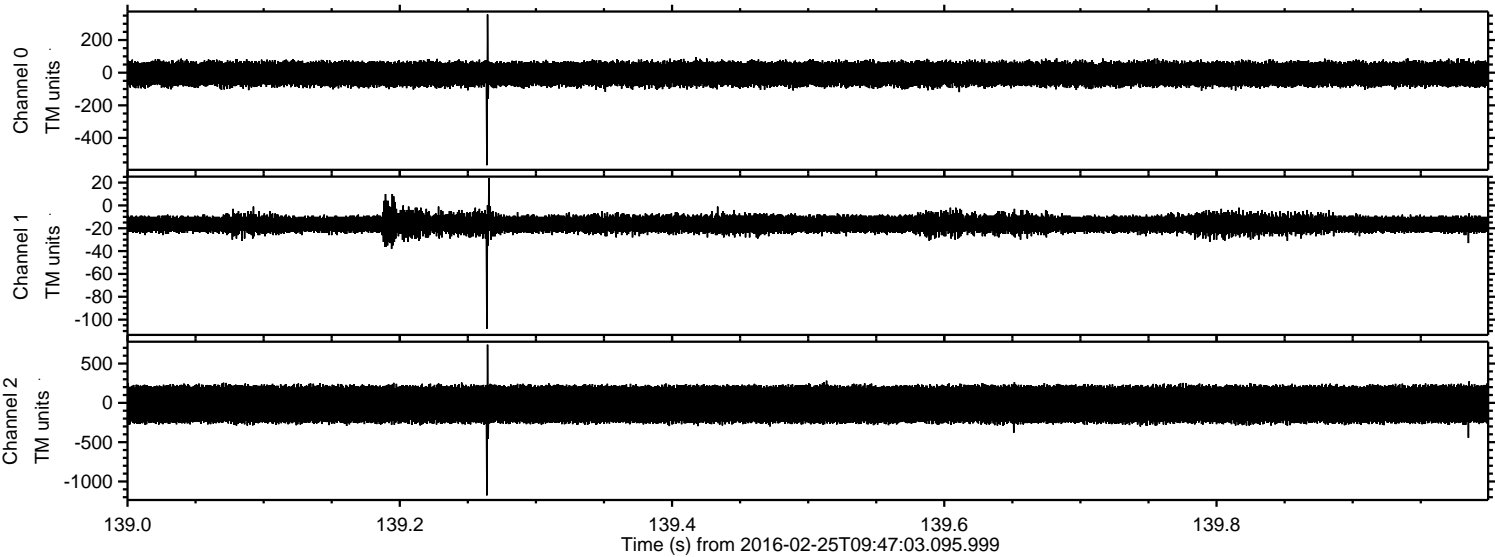

ELMAVAN 3D WAVEFORMS (Measured data sampled at 50 kHz) 51000 packets of 144 samples from 2016-02-25T09:47:03.095.999. Part 107/147

Processed Sat Apr 16 15:21:36 2016 by ELM ver.2012-10-06 from 001__elm20160225_094702__dat00.bin

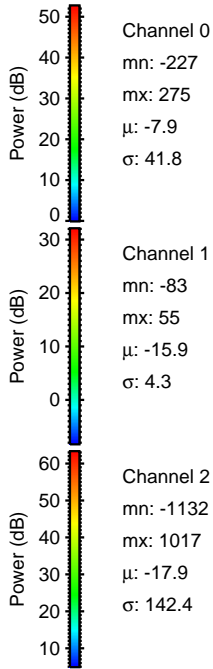
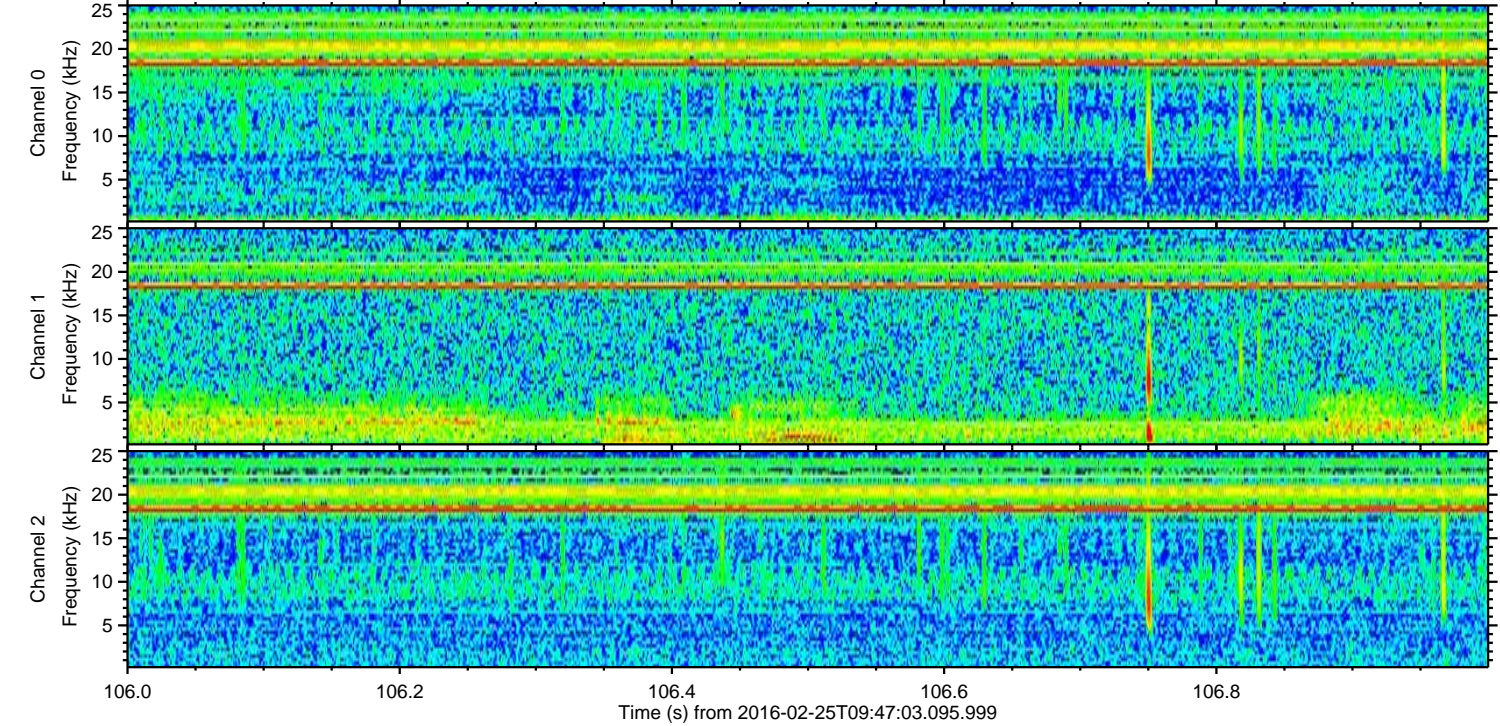
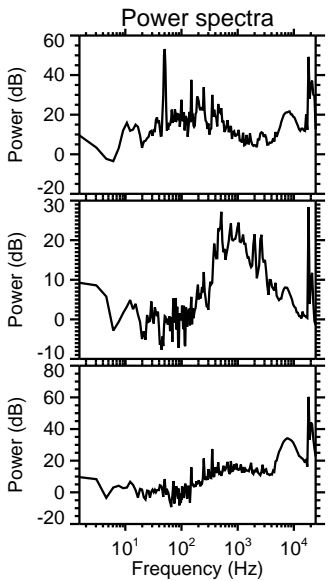
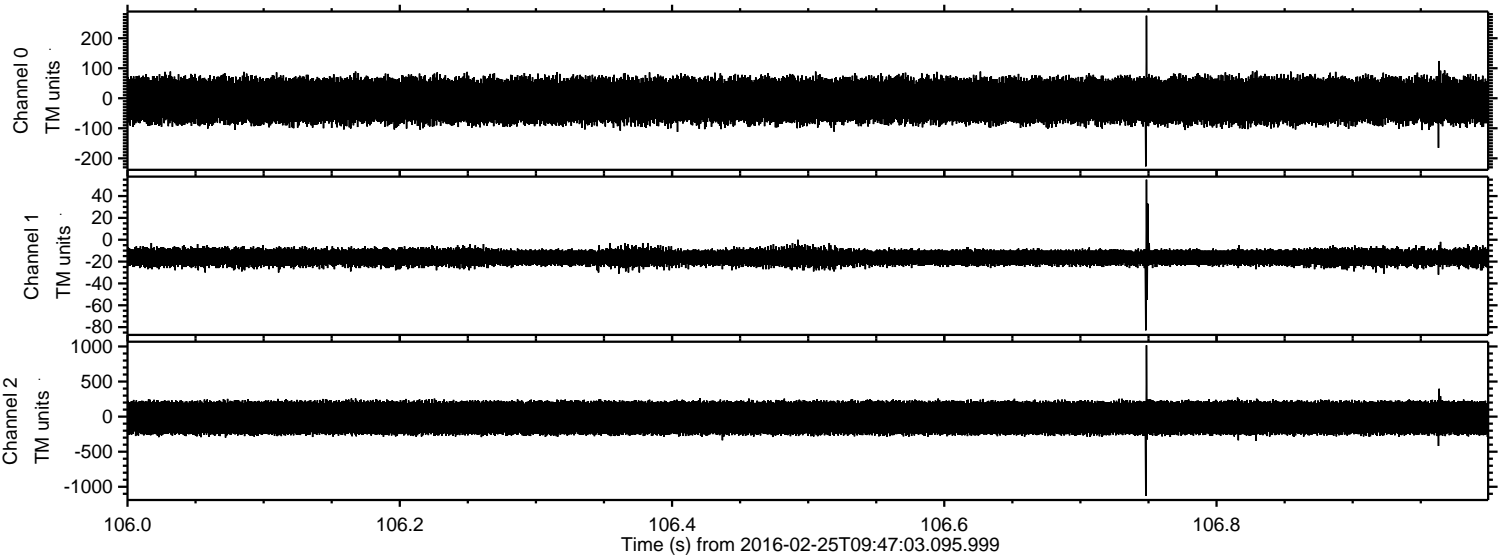

Processed Sat Apr 16 15:21:37 2016 by ELM ver.2012-10-06 from 001__elm20160225_094702__dat00.bin

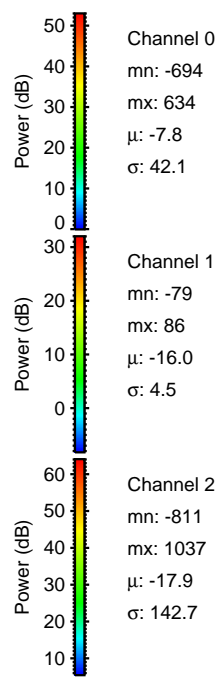
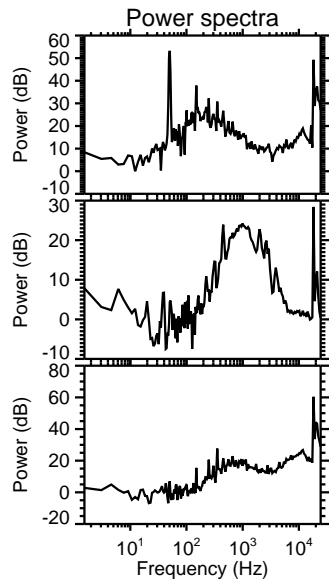
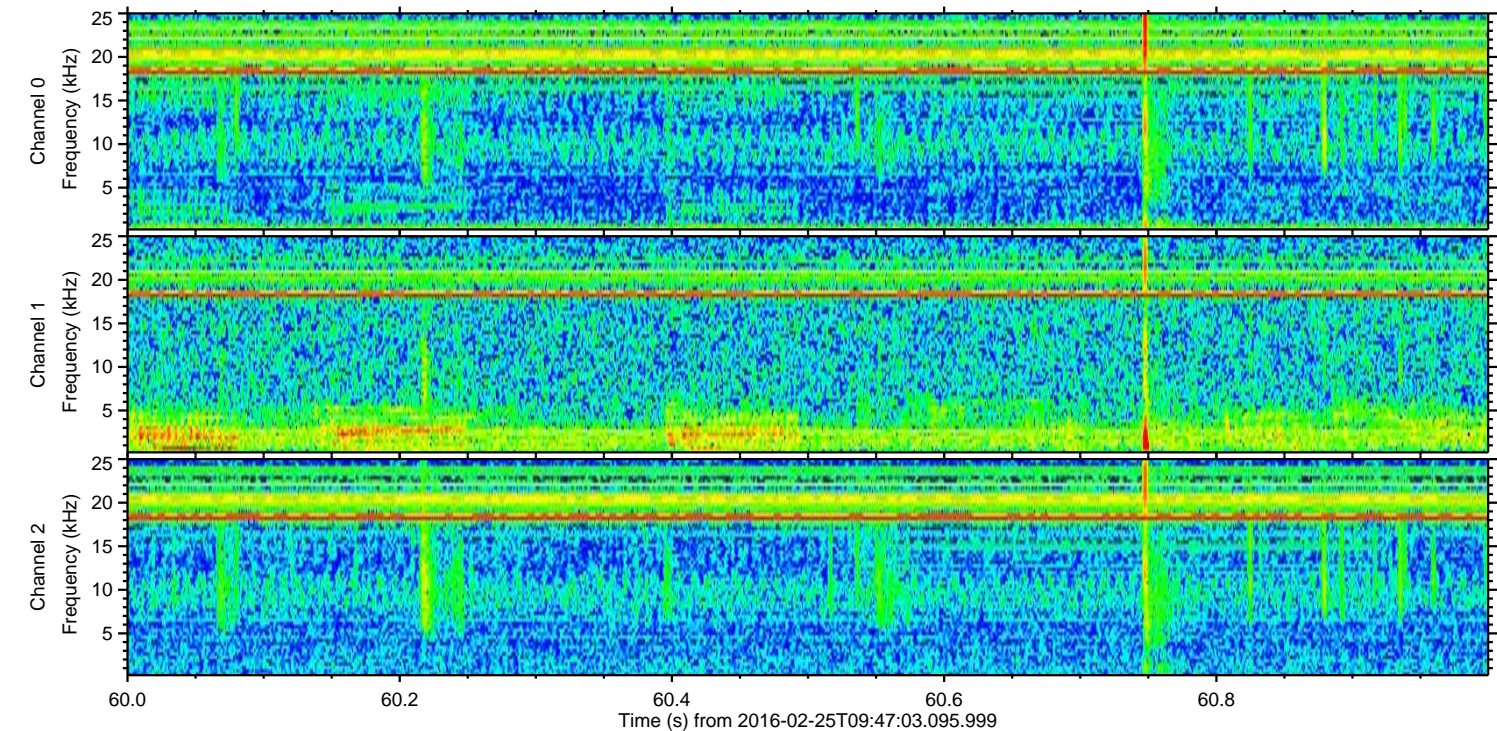
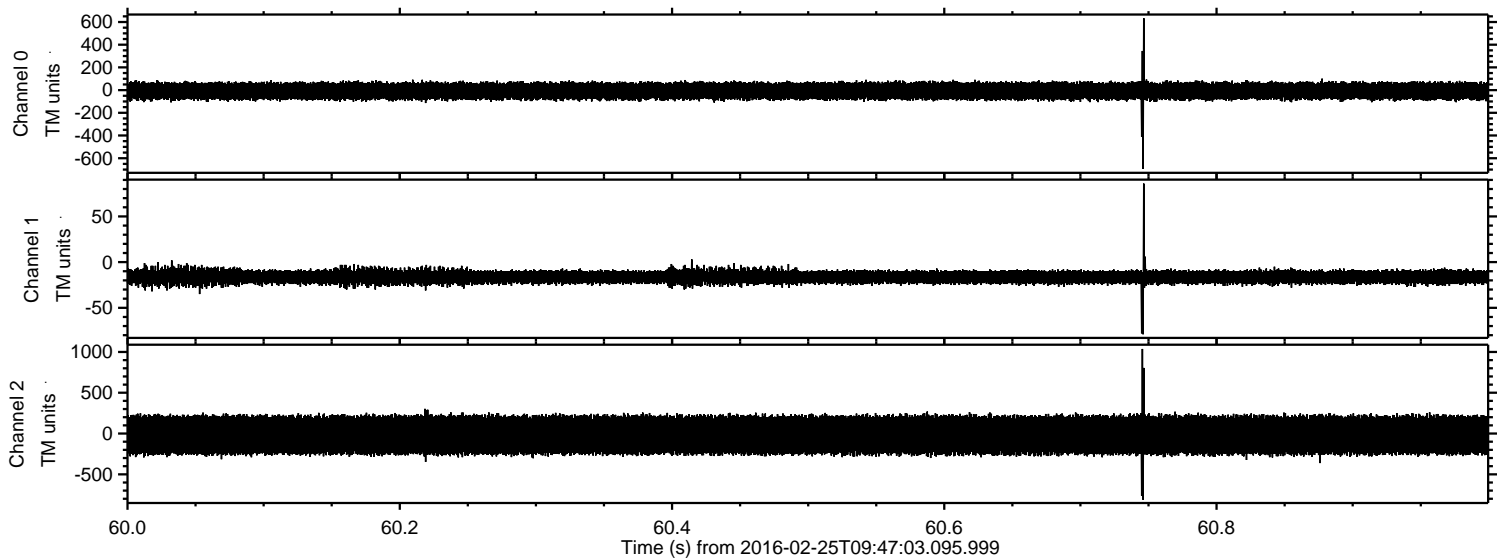

Processed Sat Apr 16 15:21:38 2016 by ELM ver.2012-10-06 from 001__elm20160225_094702__dat00.bin

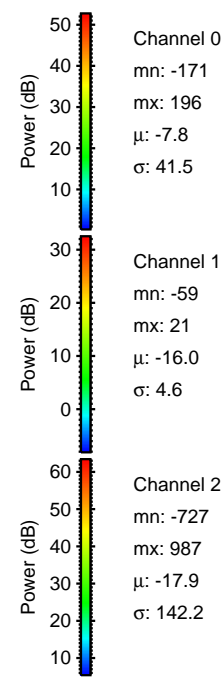
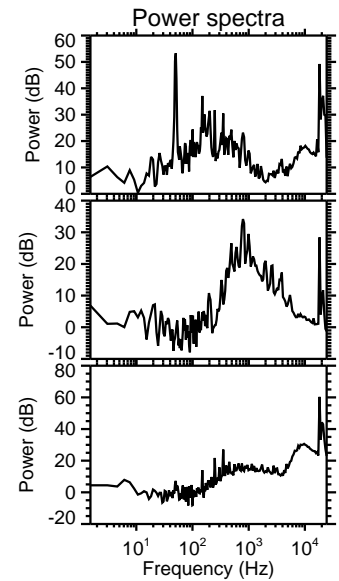
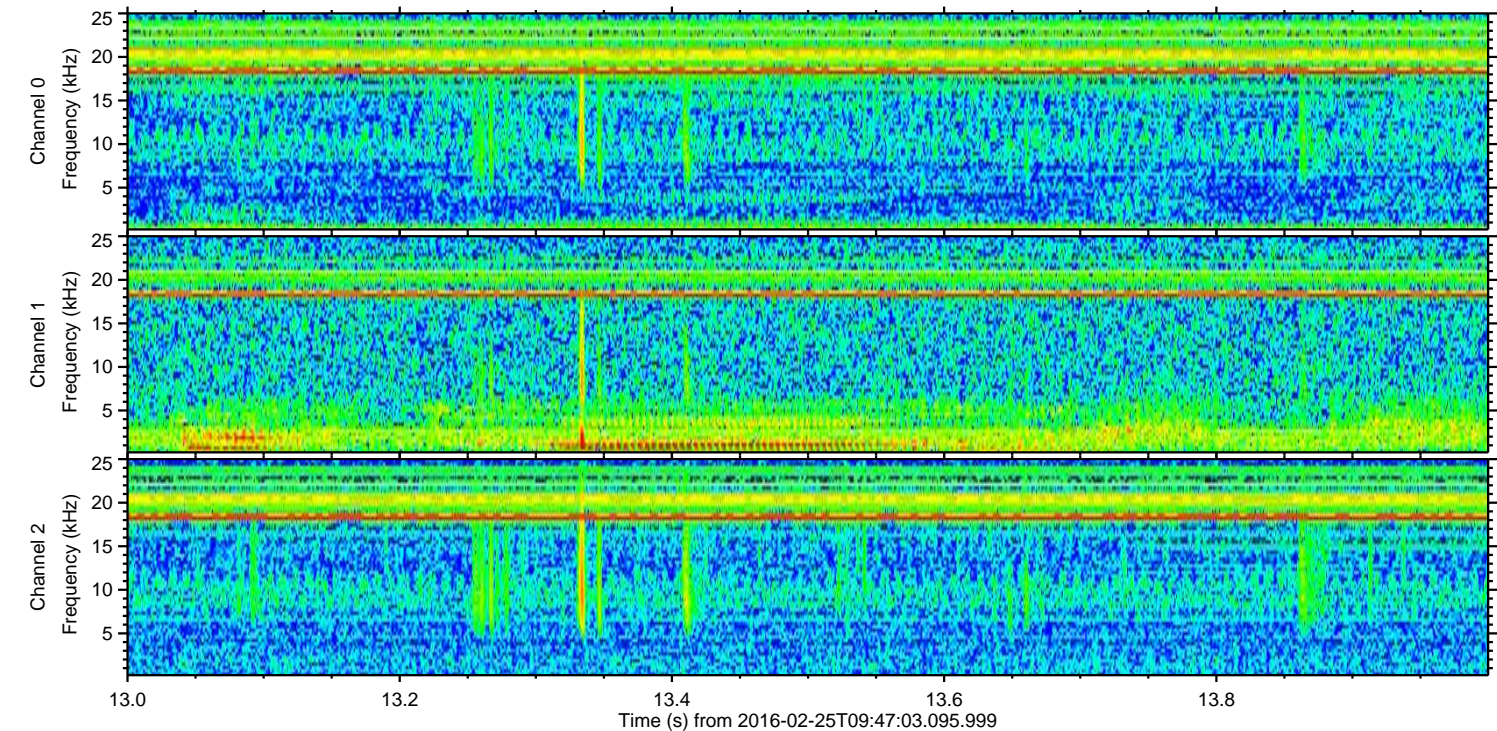
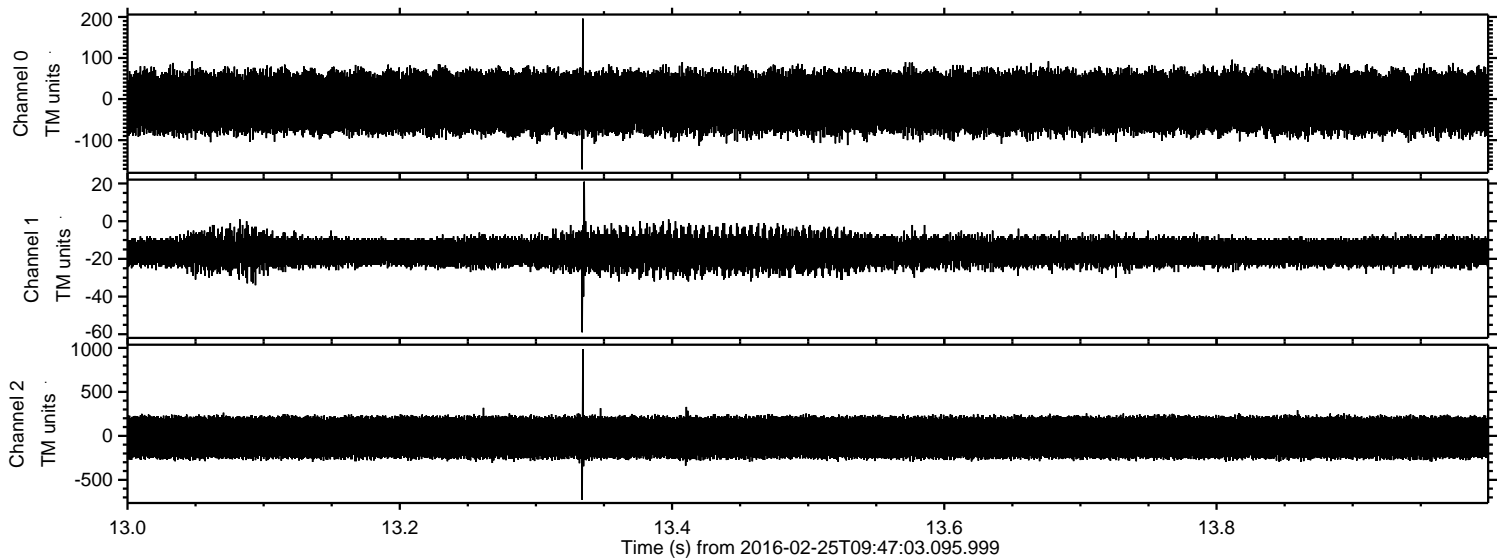

Processed Sat Apr 16 15:21:39 2016 by ELM ver.2012-10-06 from 001__elm20160225_094702__dat00.bin

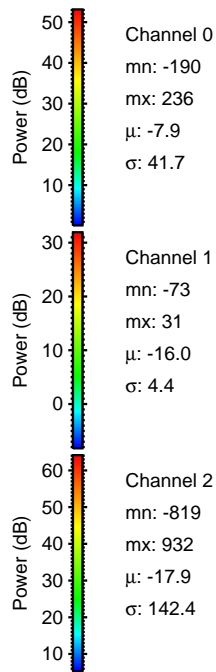
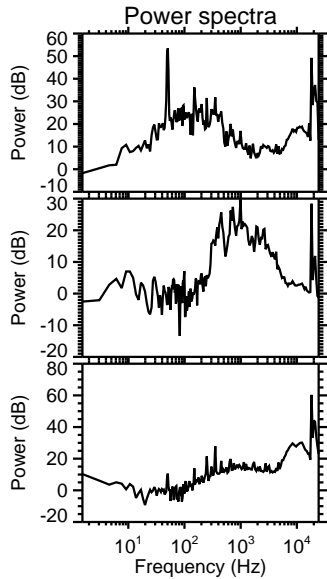
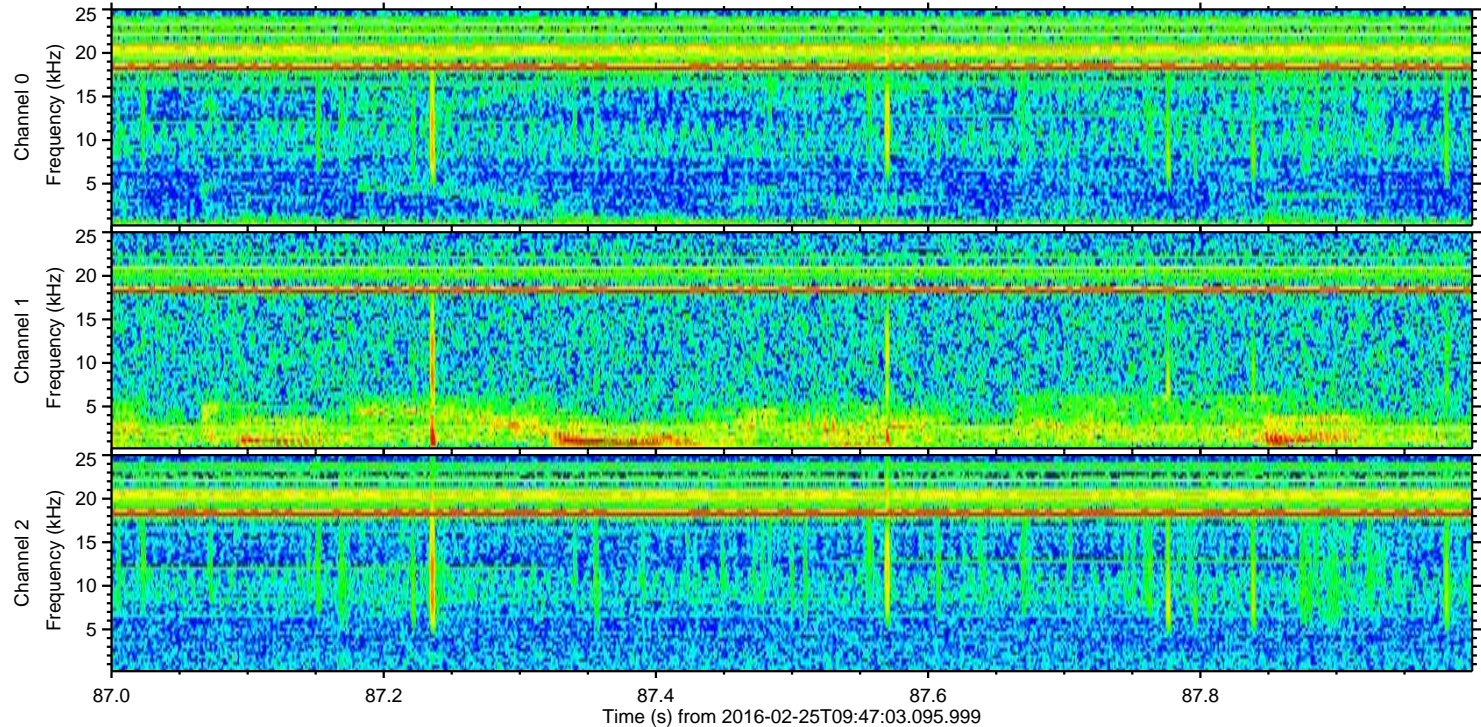
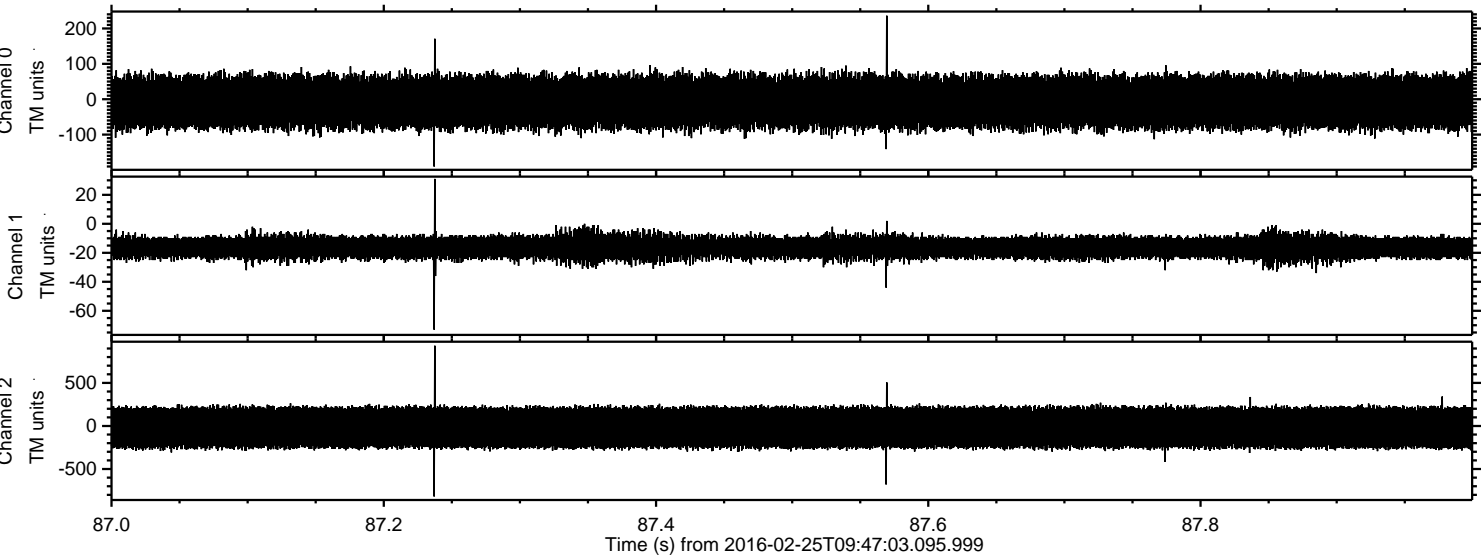

Channel 0
mn: -190
mx: 236
 μ : -7.9
 σ : 41.7

Channel 1
mn: -73
mx: 31
 μ : -16.0
 σ : 4.4

Channel 2
mn: -819
mx: 932
 μ : -17.9
 σ : 142.4

Processed Sat Apr 16 15:21:40 2016 by ELM ver.2012-10-06 from 001__elm20160225_094702__dat00.bin

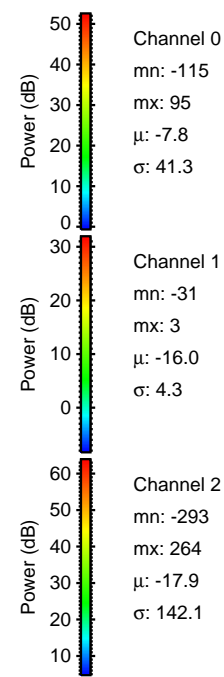
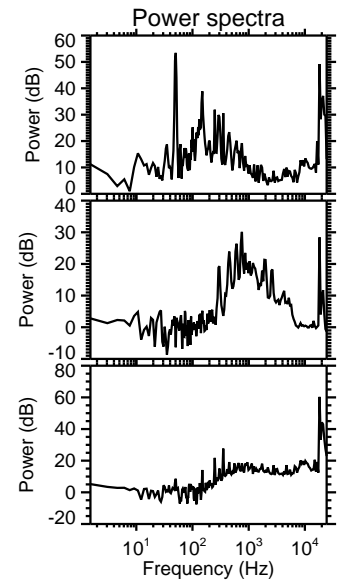
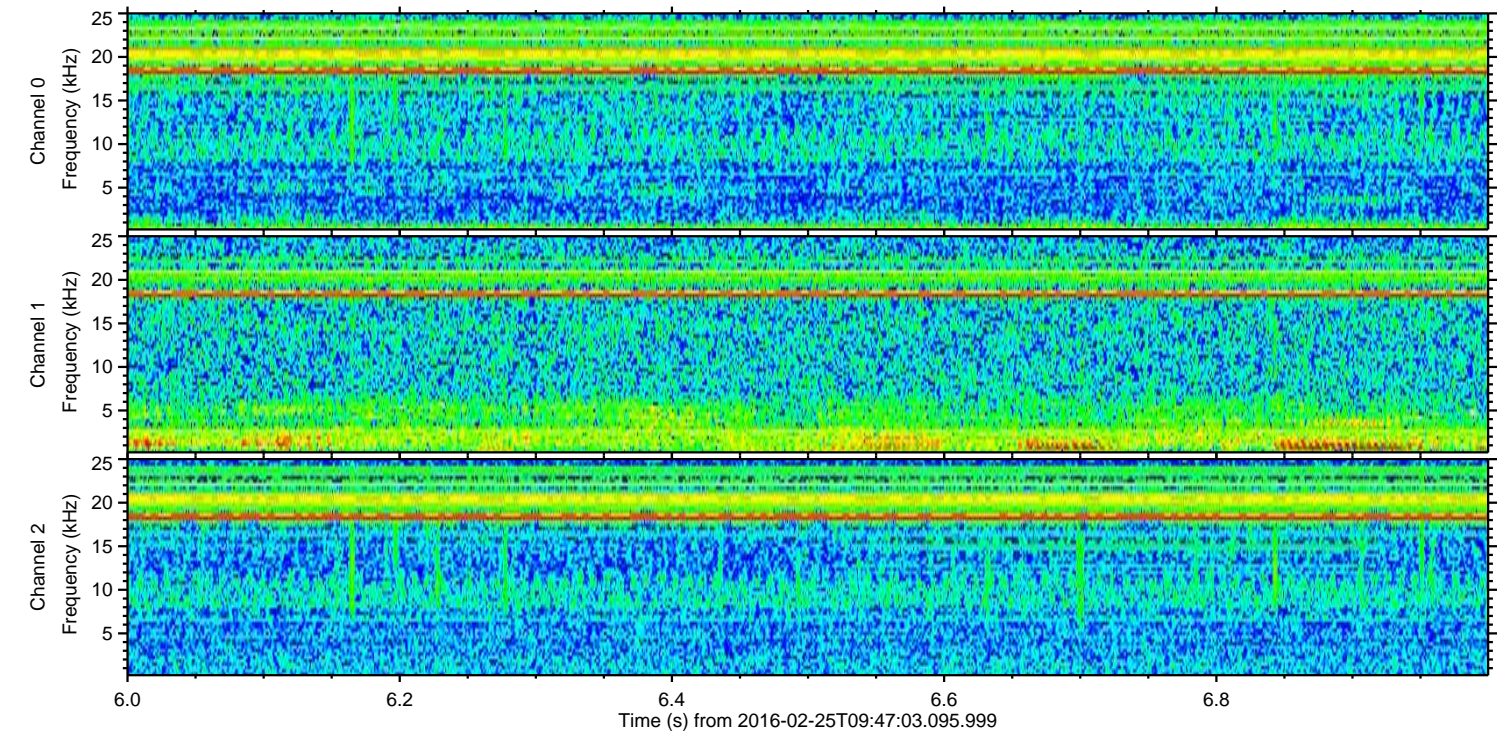
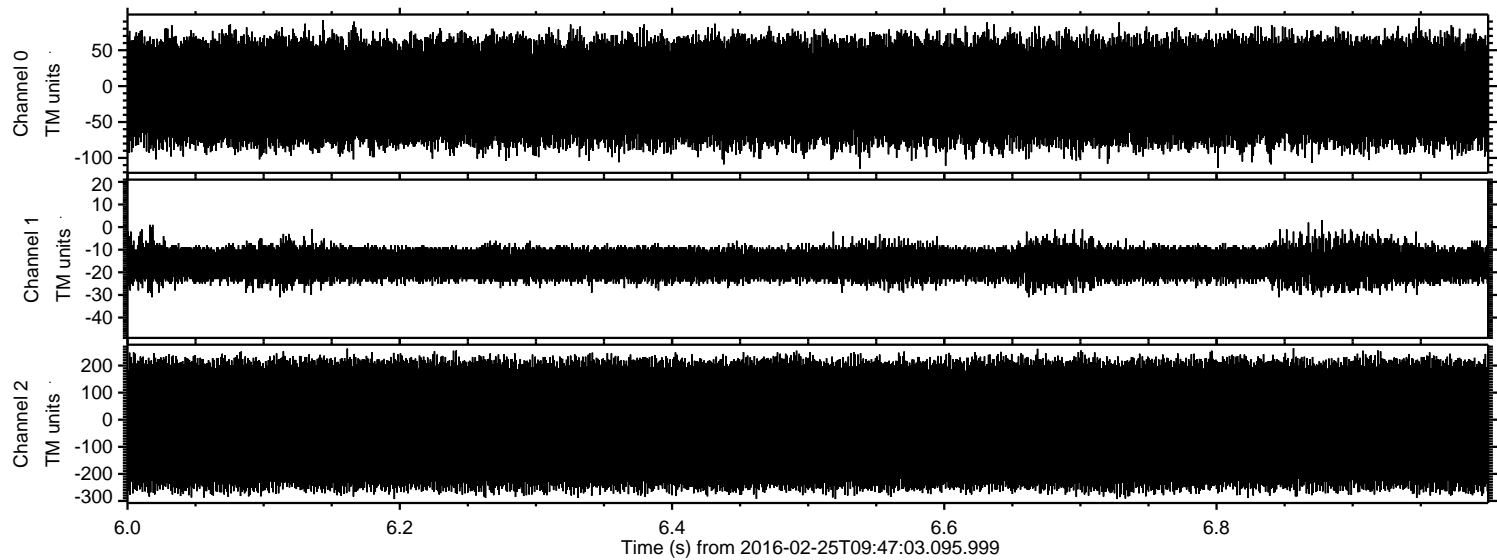

Power spectra

Channel 0

mn: -115
mx: 95
 μ : -7.8
 σ : 41.3

Channel 1

mn: -31
mx: 3
 μ : -16.0
 σ : 4.3

Channel 2

mn: -293
mx: 264
 μ : -17.9
 σ : 142.1