

# ELMAVAN 3D WAVEFORMS (Measured data sampled at 50 kHz) 51000 packets of 144 samples from 2016-02-24T06:05:50.247.000.

Processed Sat Apr 16 09:43:11 2016 by ELM ver.2012-10-06 from 001\_\_elm20160224\_060549\_\_dat00.bin

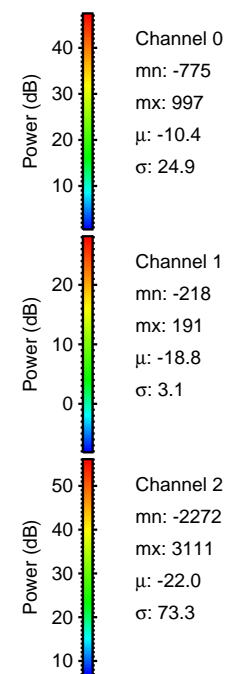

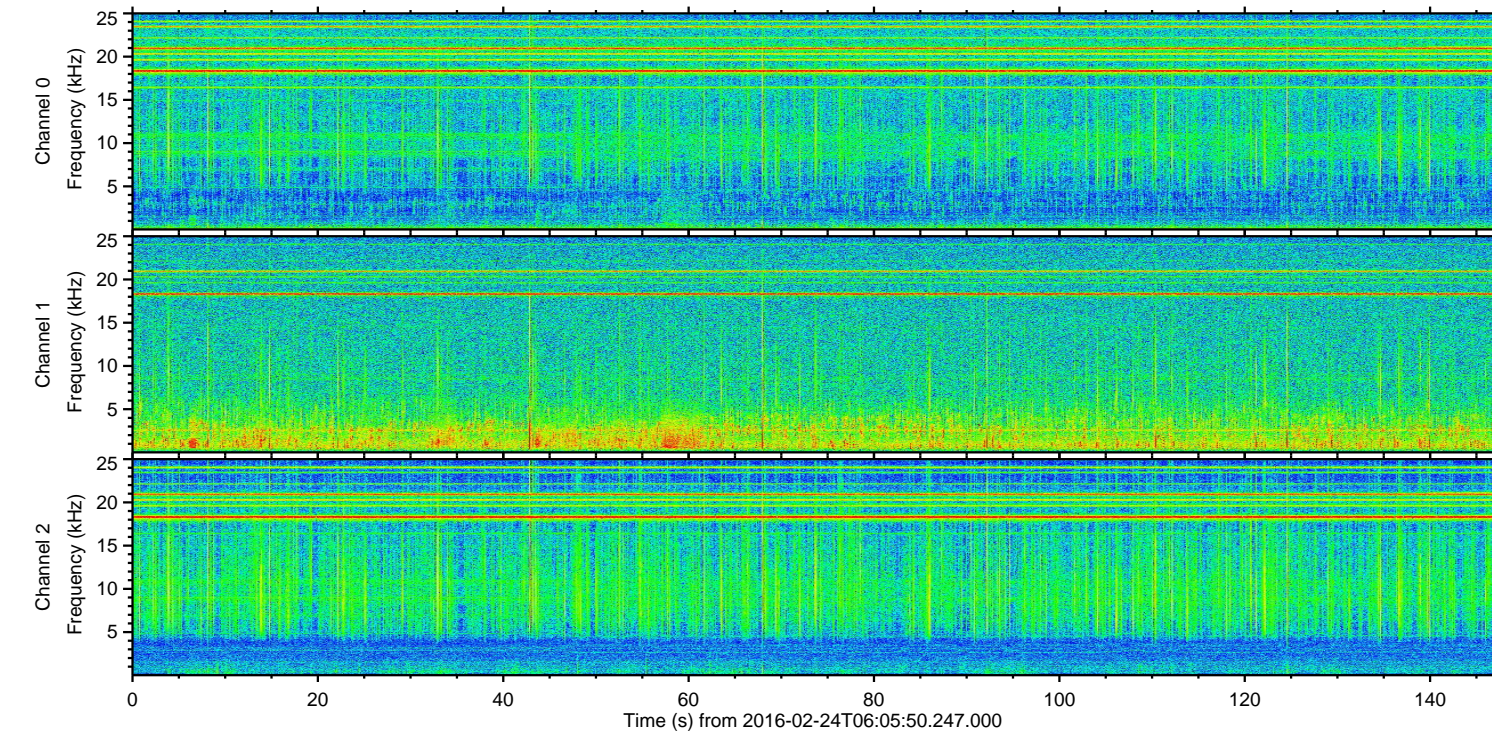
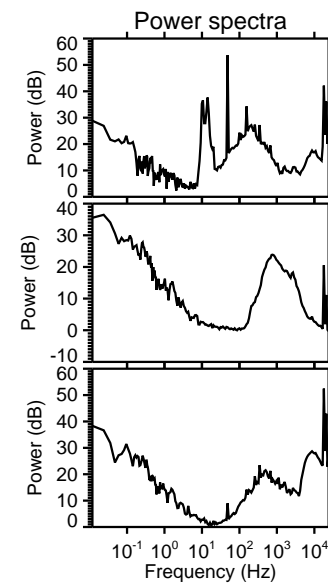
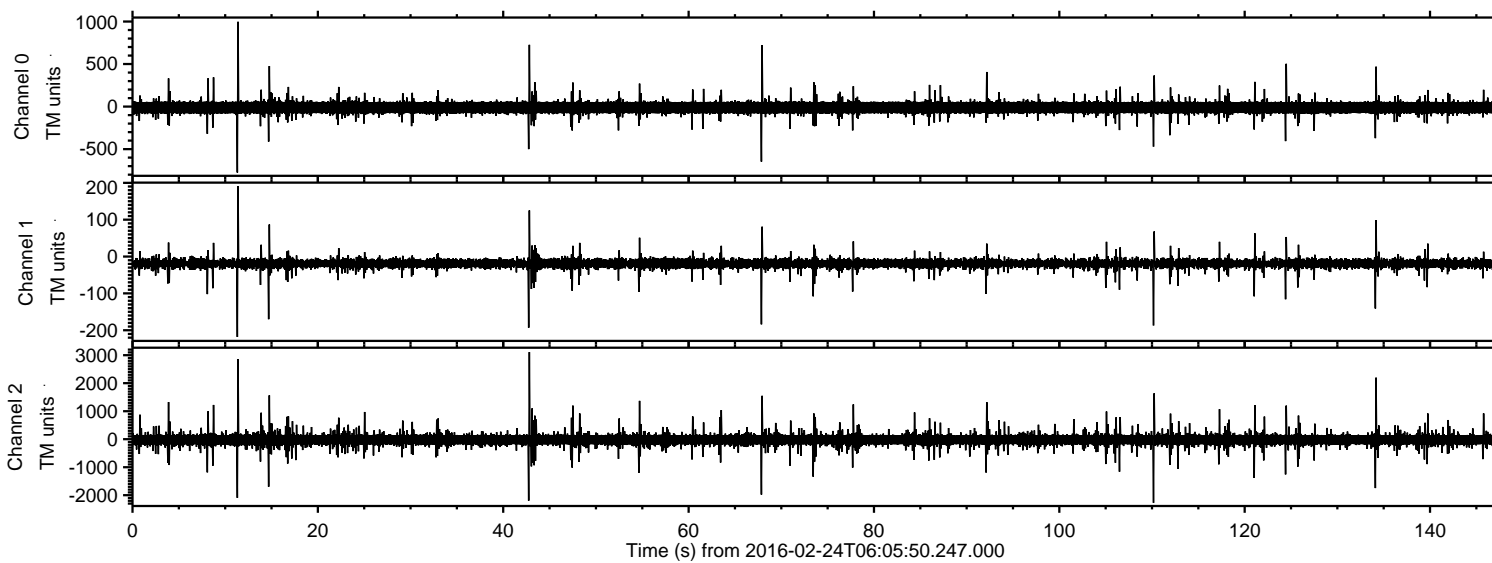

Processed Sat Apr 16 09:43:23 2016 by ELM ver.2012-10-06 from 001\_\_elm20160224\_060549\_\_dat00.bin

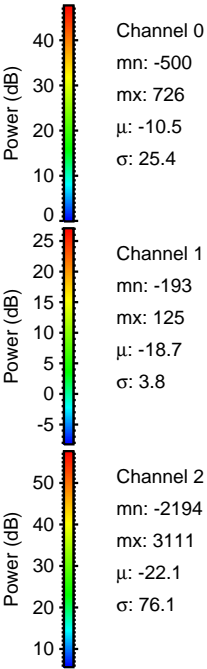
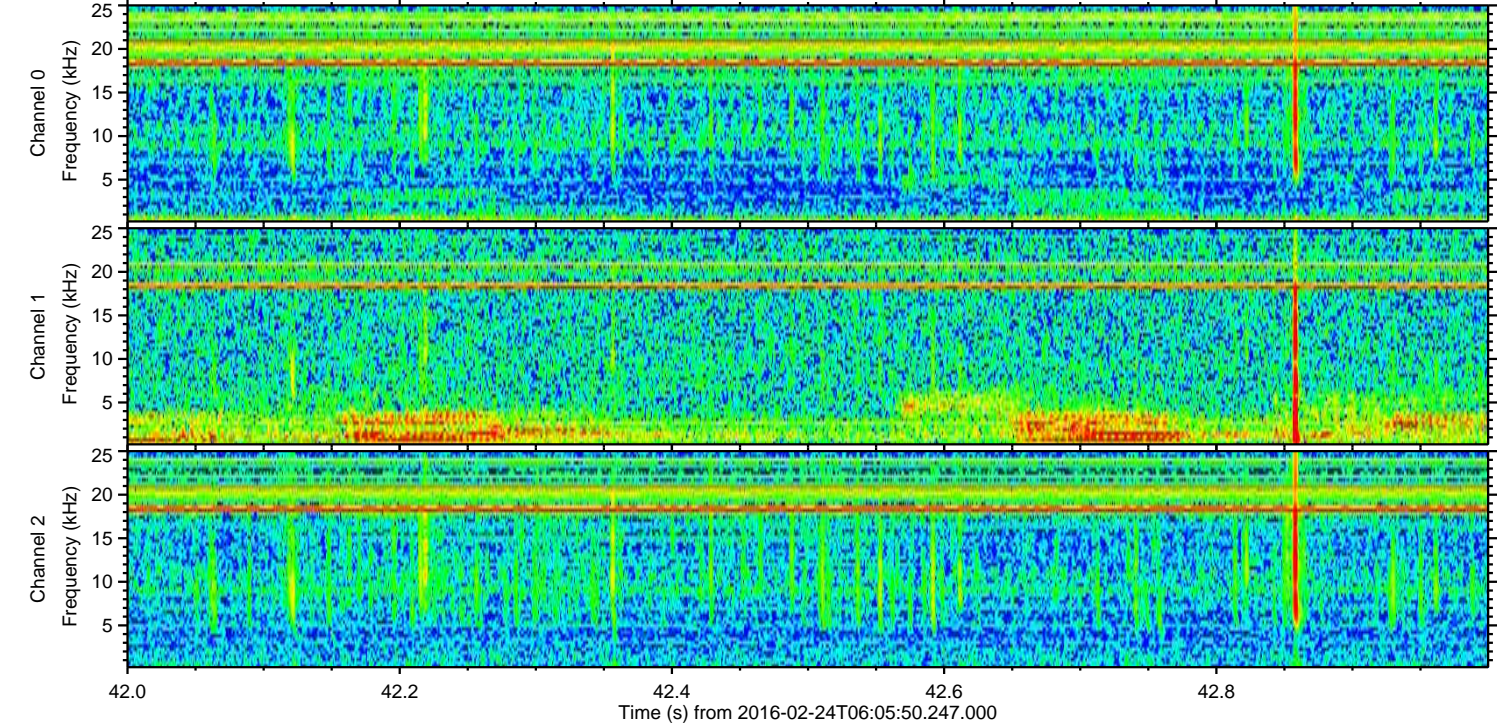
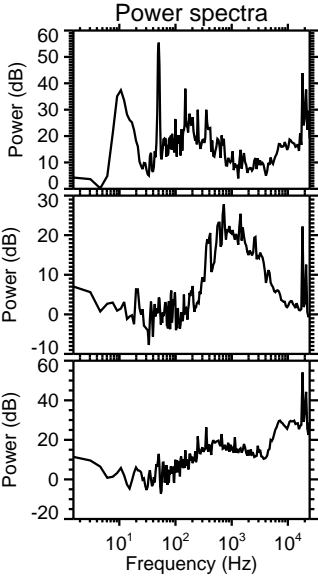
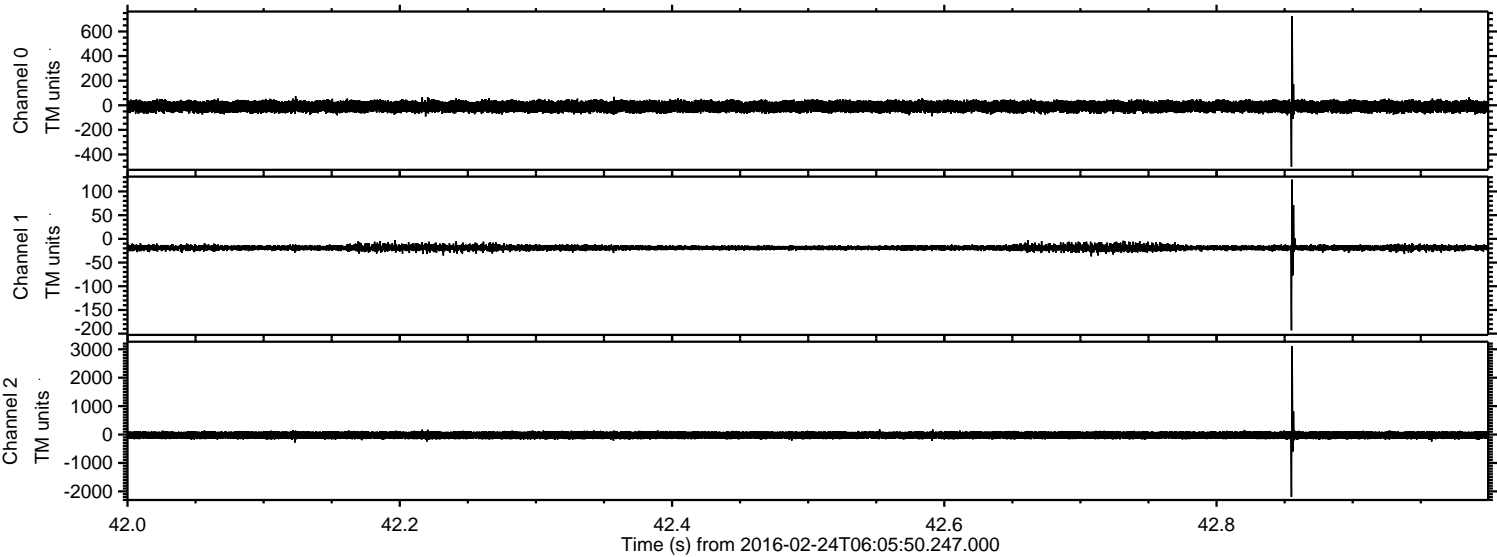



Processed Sat Apr 16 09:43:24 2016 by ELM ver.2012-10-06 from 001\_\_elm20160224\_060549\_\_dat00.bin

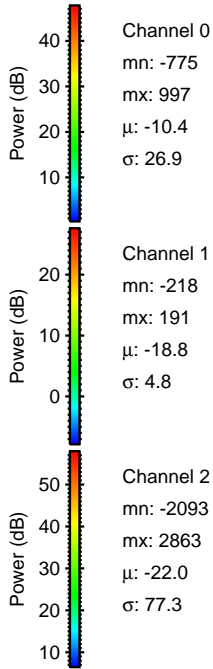
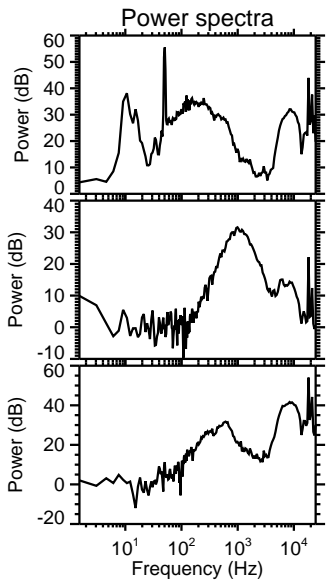
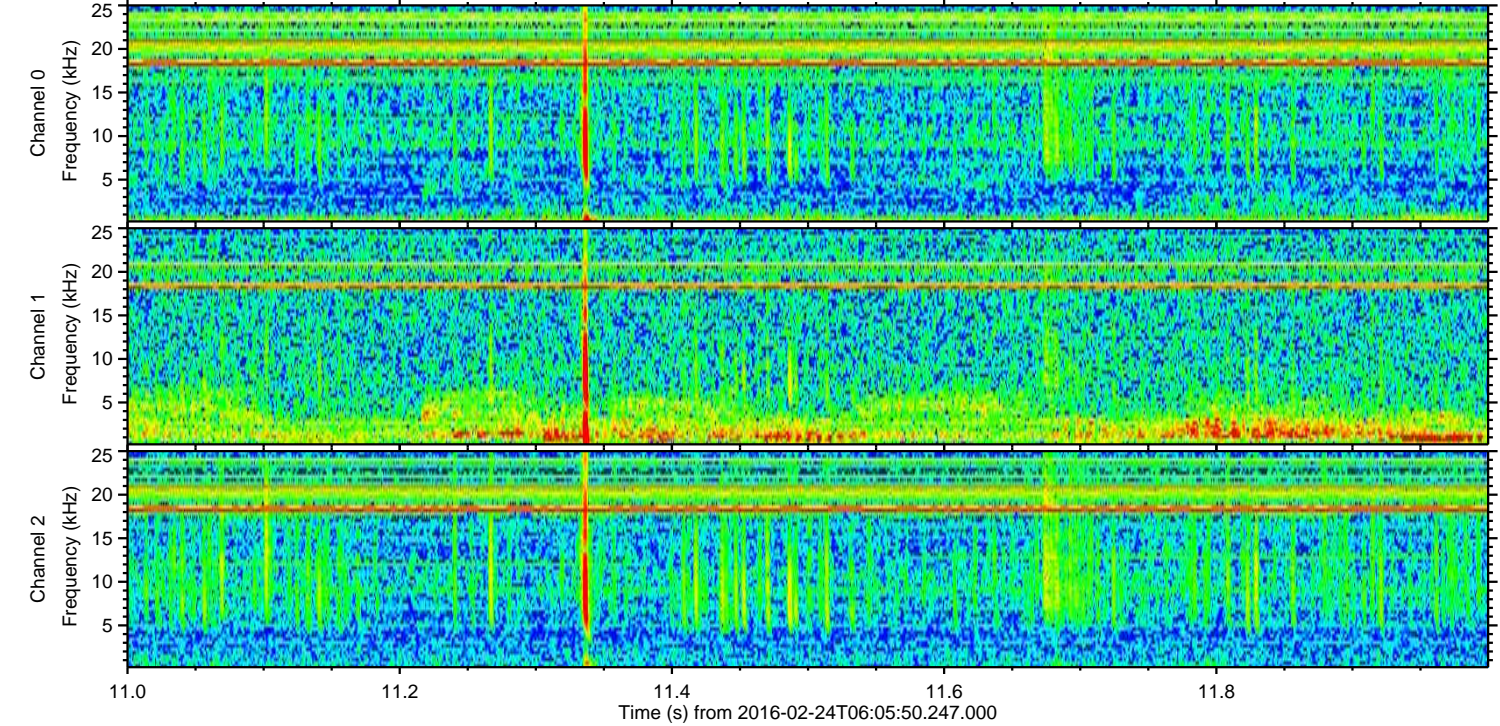
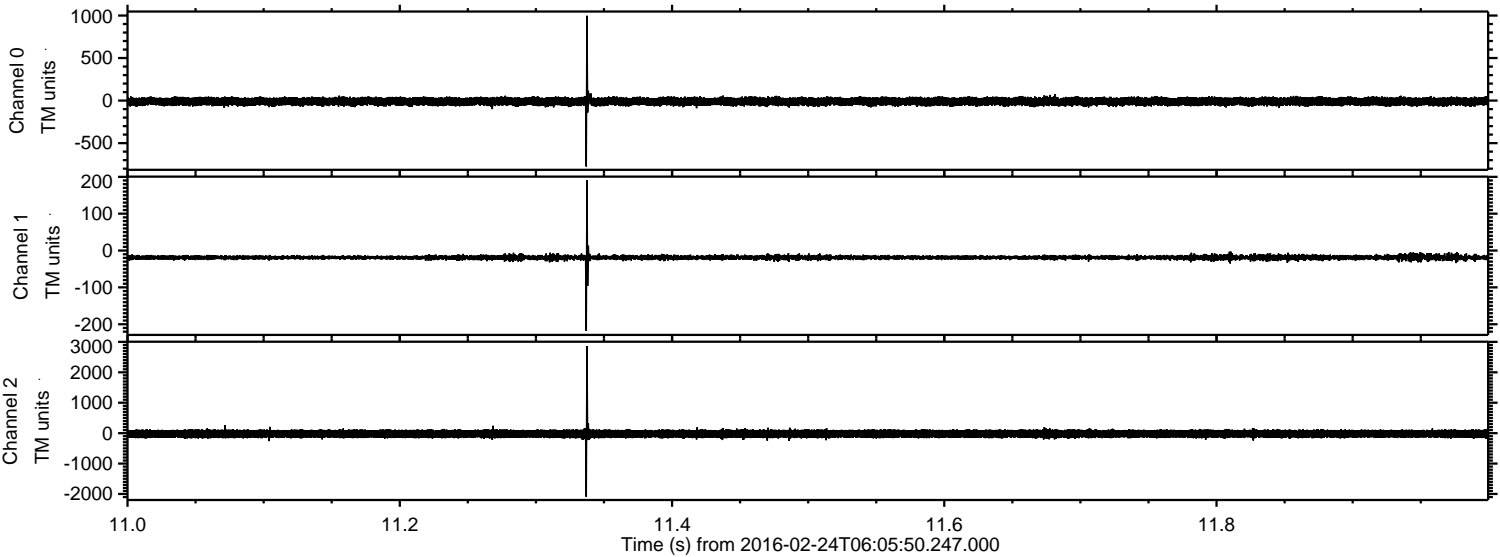



ELMAVAN 3D WAVEFORMS (Measured data sampled at 50 kHz) 51000 packets of 144 samples from 2016-02-24T06:05:50.247.000. Part 111/147

Processed Sat Apr 16 09:43:25 2016 by ELM ver.2012-10-06 from 001\_\_elm20160224\_060549\_\_dat00.bin

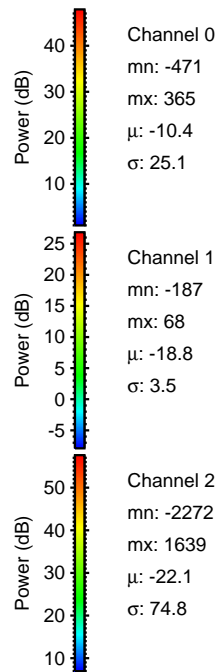
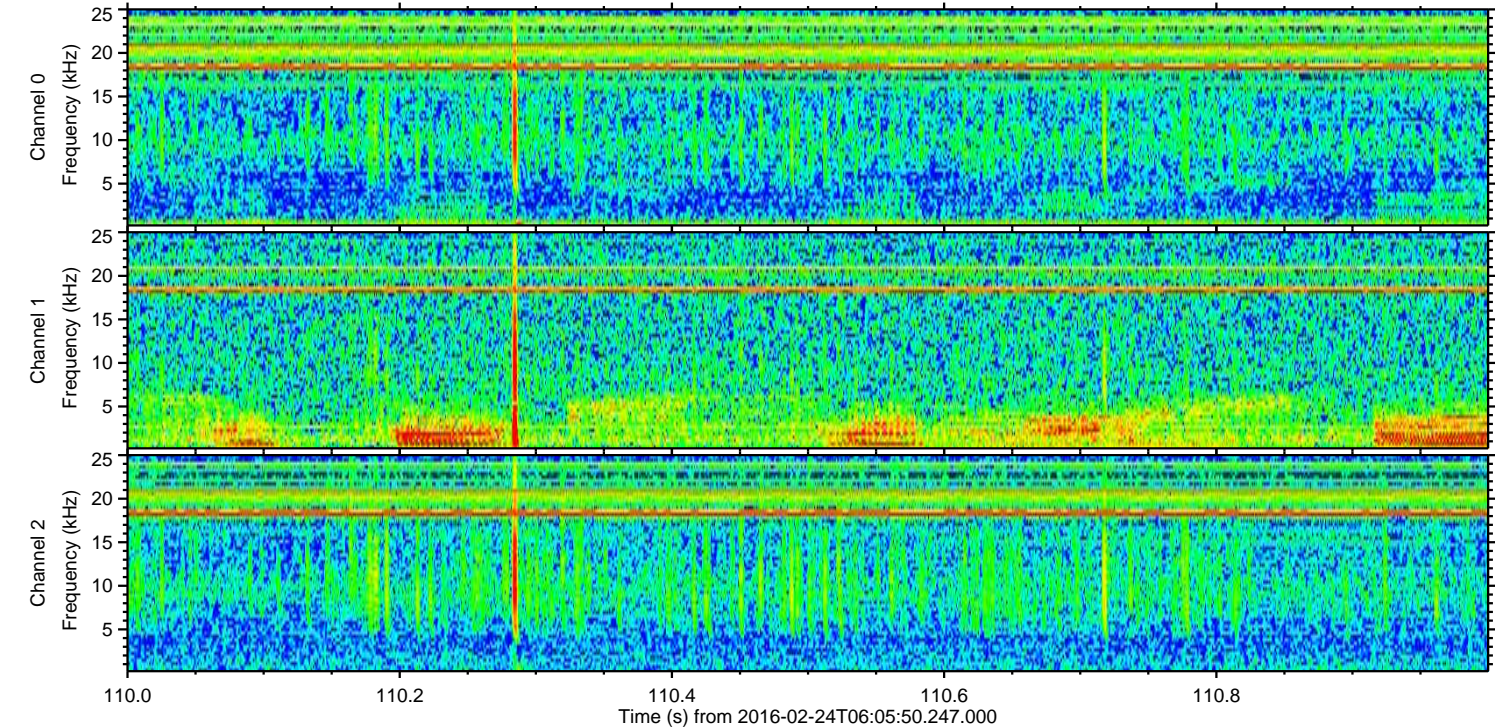
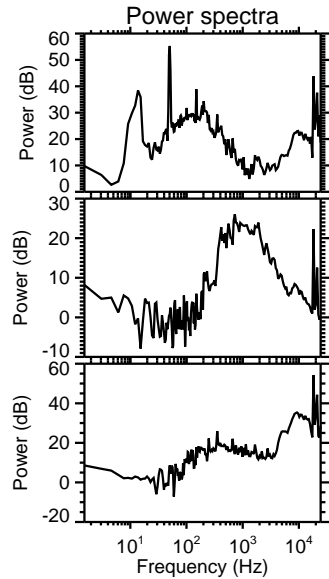
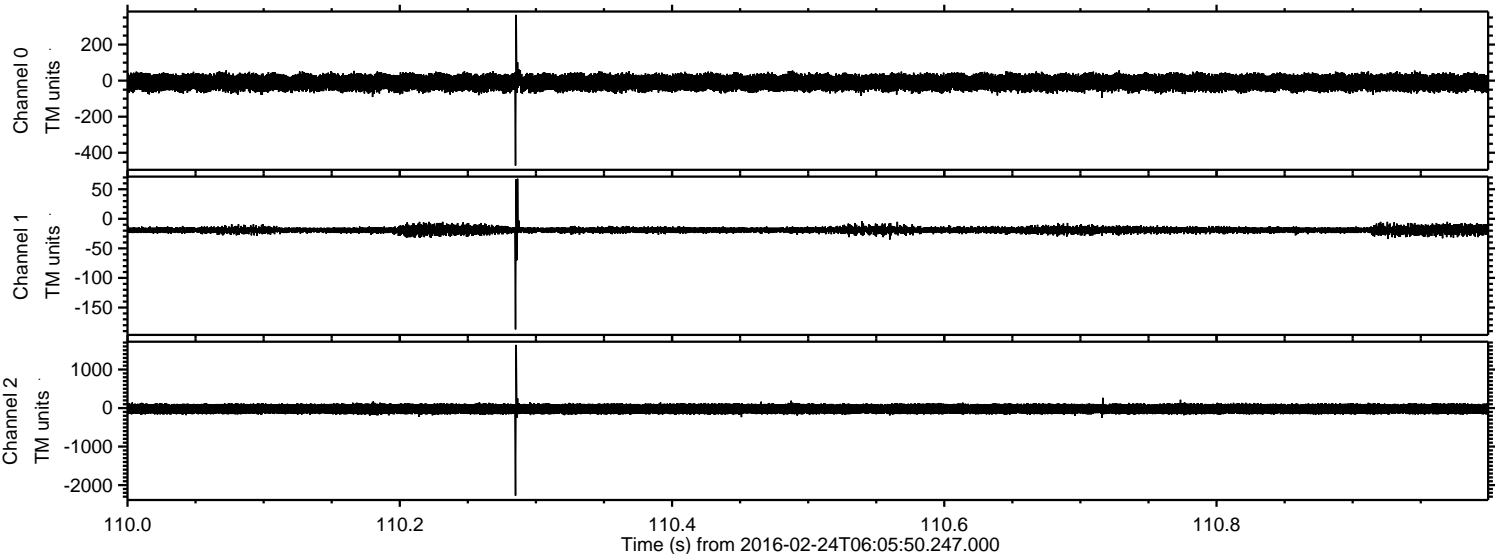



ELMAVAN 3D WAVEFORMS (Measured data sampled at 50 kHz) 51000 packets of 144 samples from 2016-02-24T06:05:50.247.000. Part 135/147

Processed Sat Apr 16 09:43:26 2016 by ELM ver.2012-10-06 from 001\_\_elm20160224\_060549\_\_dat00.bin

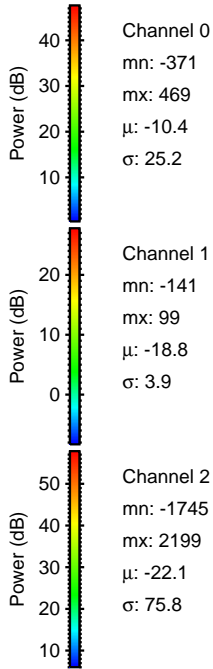
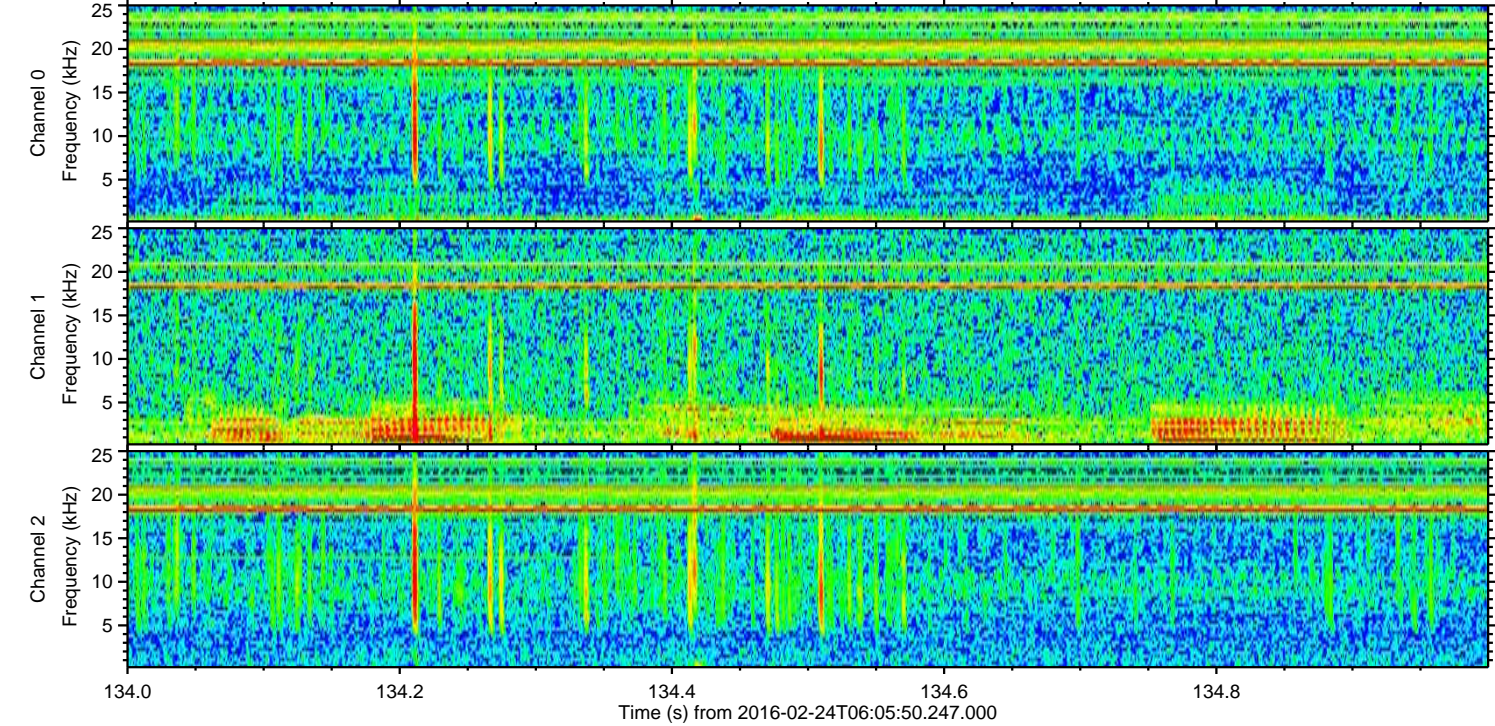
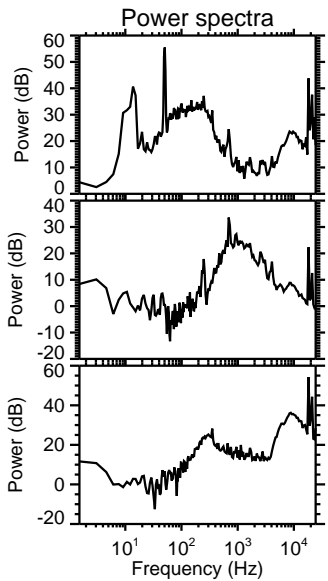
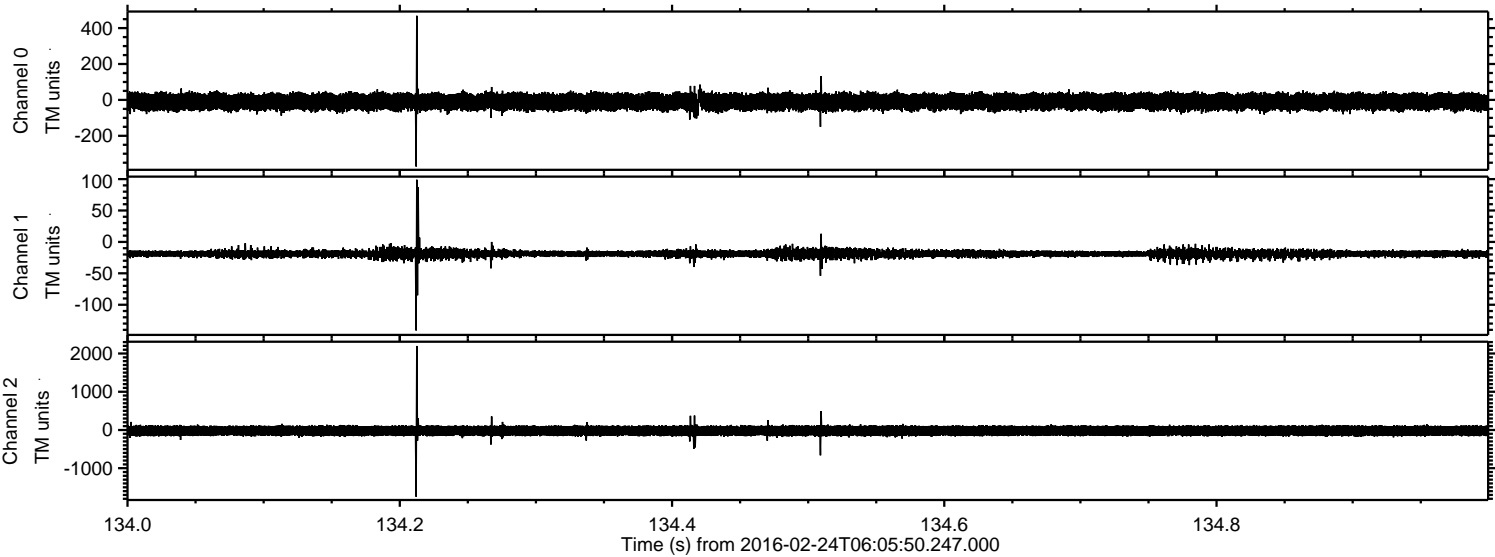



Processed Sat Apr 16 09:43:27 2016 by ELM ver.2012-10-06 from 001\_\_elm20160224\_060549\_\_dat00.bin

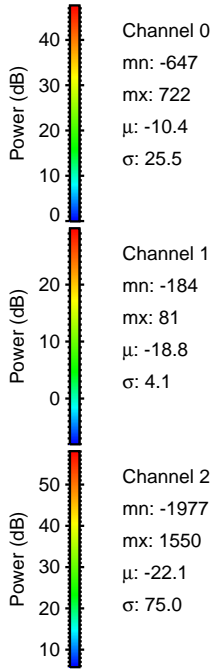
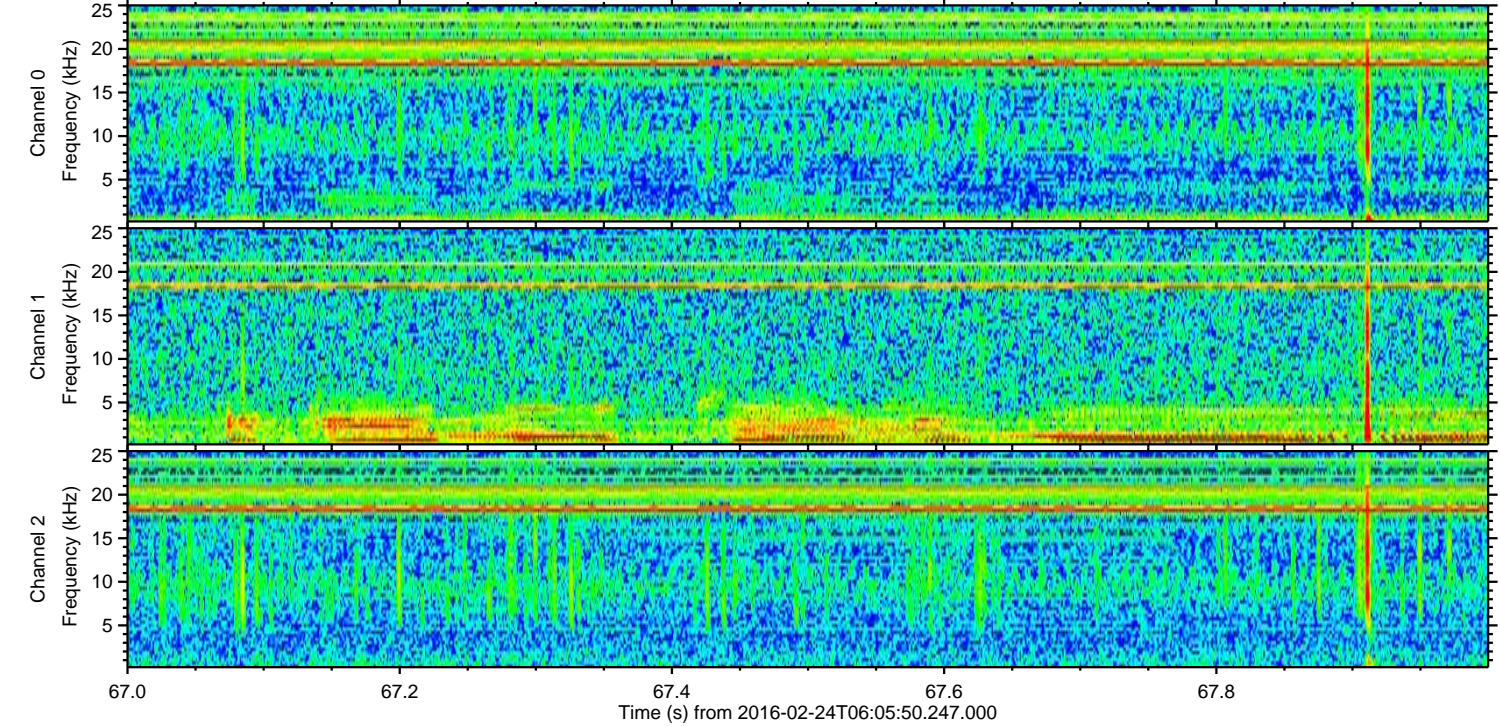
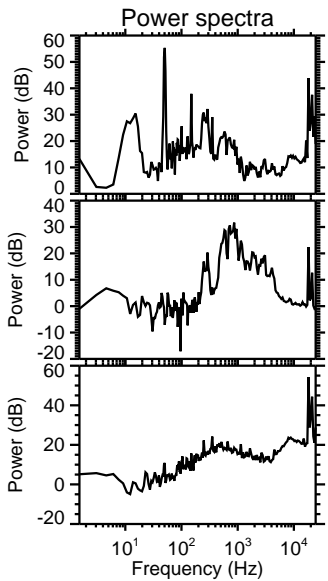
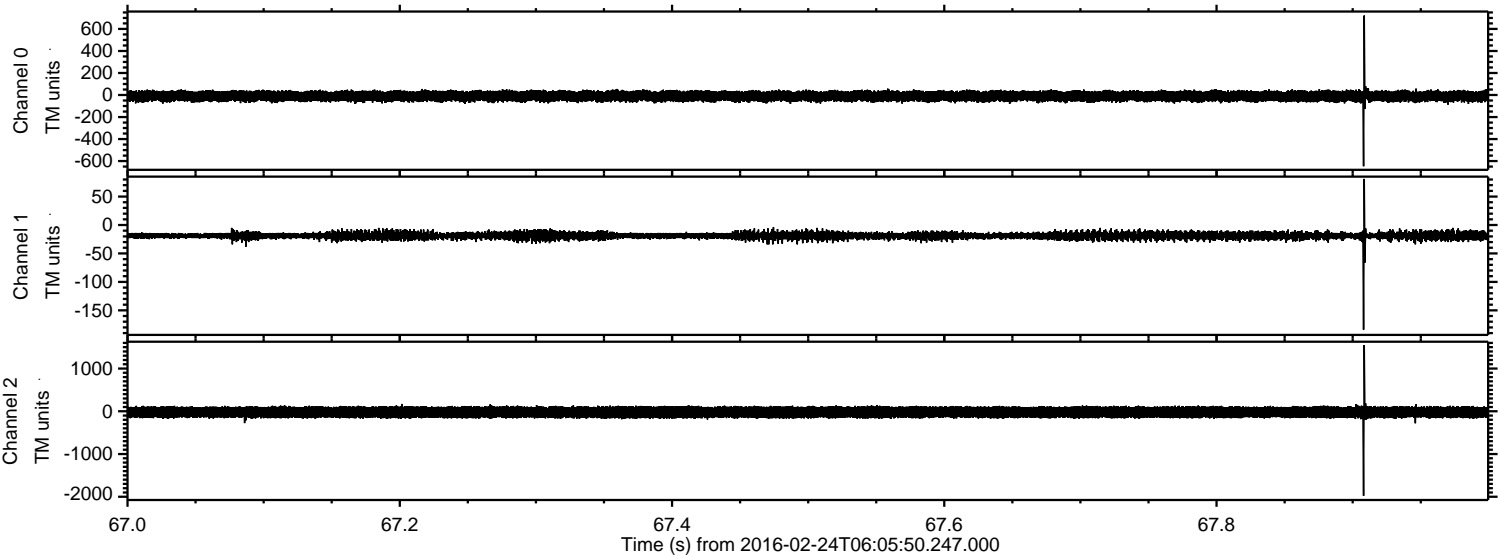



ELMAVAN 3D WAVEFORMS (Measured data sampled at 50 kHz) 51000 packets of 144 samples from 2016-02-24T06:05:50.247.000. Part 15/147

Processed Sat Apr 16 09:43:28 2016 by ELM ver.2012-10-06 from 001\_\_elm20160224\_060549\_\_dat00.bin

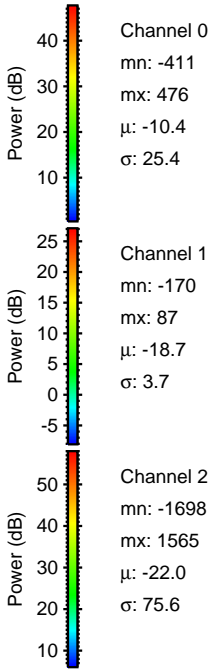
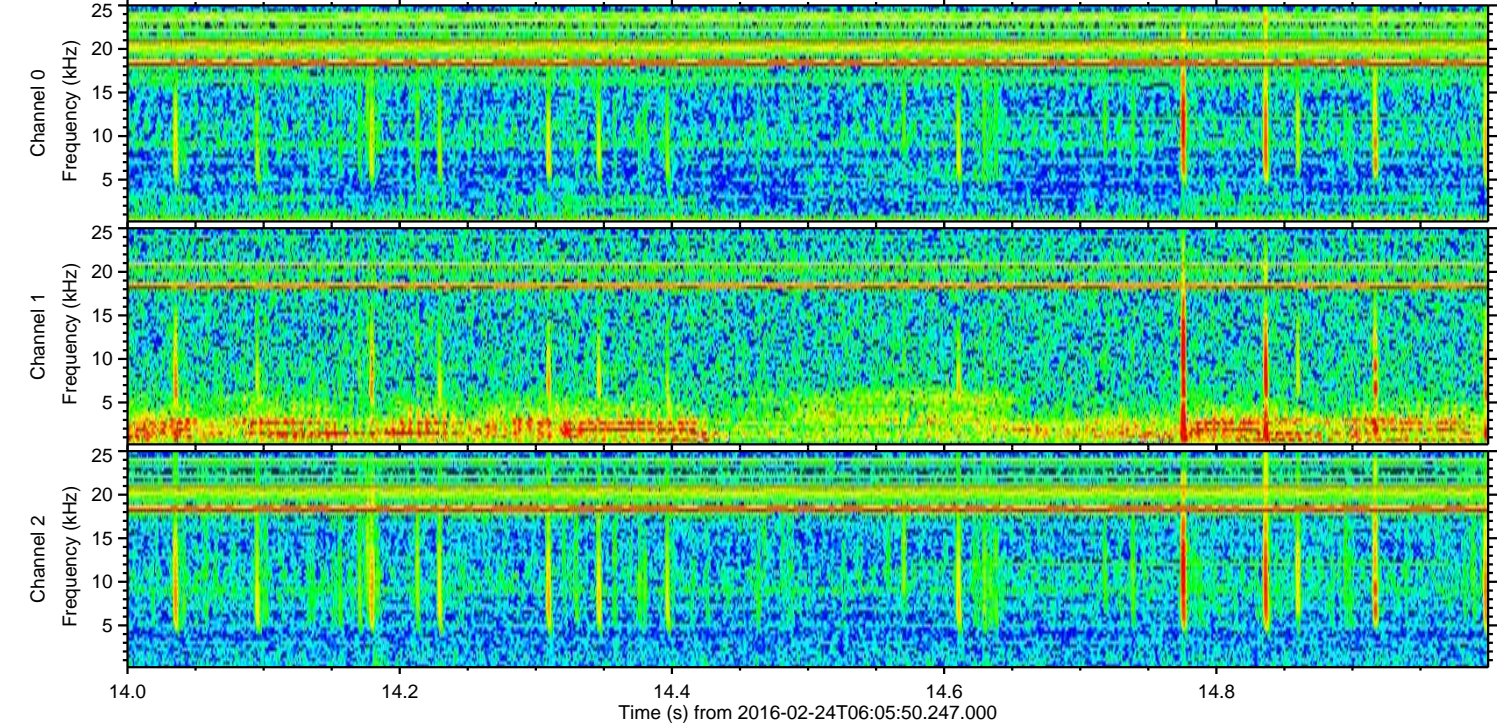
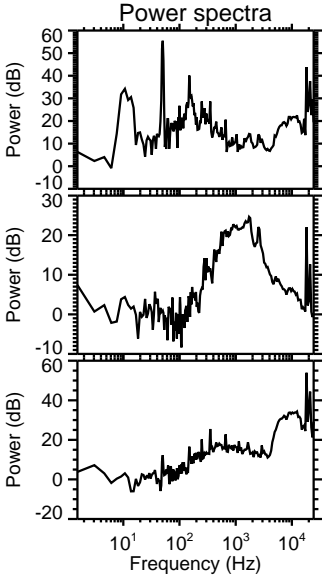
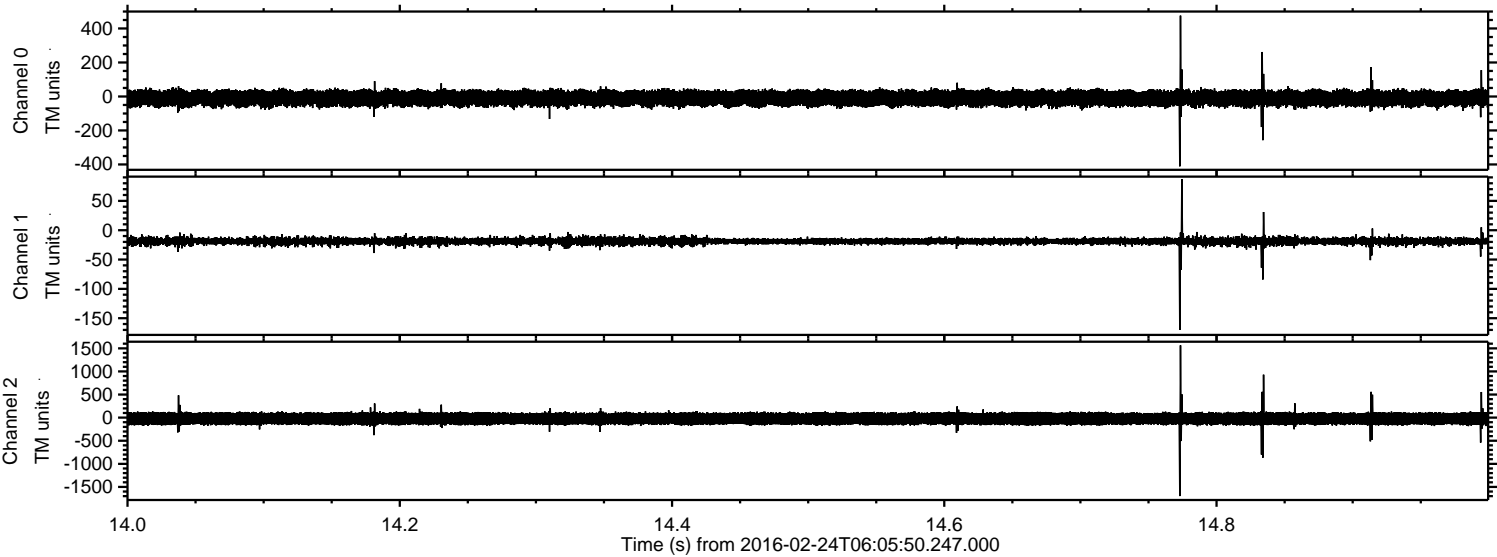



ELMAVAN 3D WAVEFORMS (Measured data sampled at 50 kHz) 51000 packets of 144 samples from 2016-02-24T06:05:50.247.000. Part 122/147

Processed Sat Apr 16 09:43:29 2016 by ELM ver.2012-10-06 from 001\_\_elm20160224\_060549\_\_dat00.bin

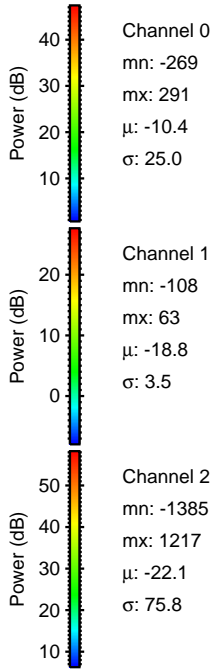
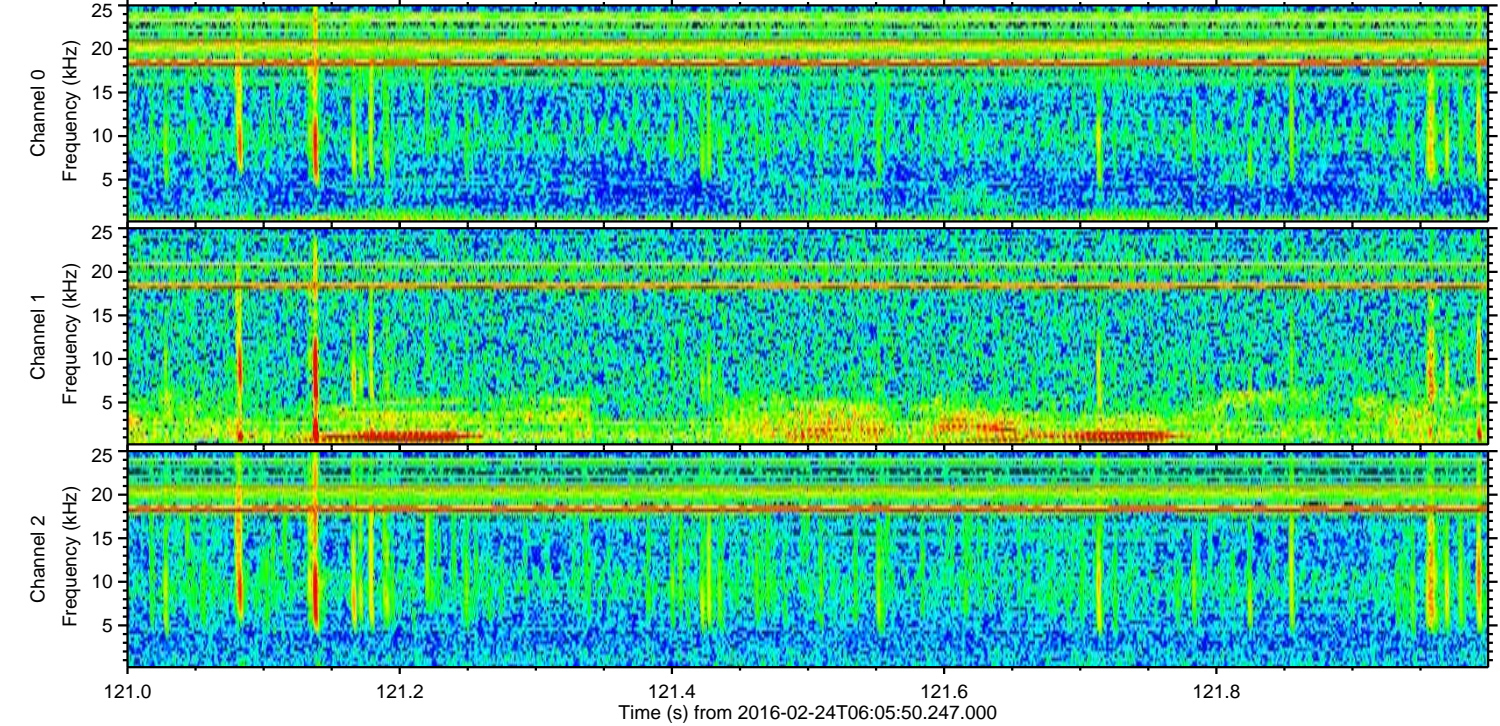
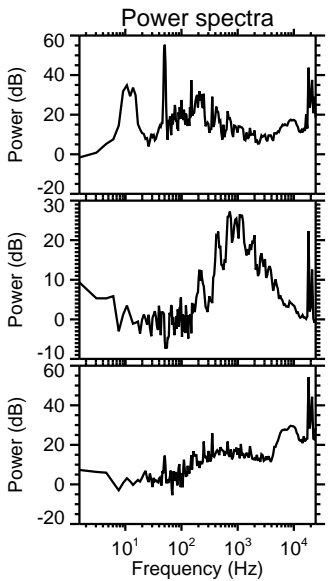
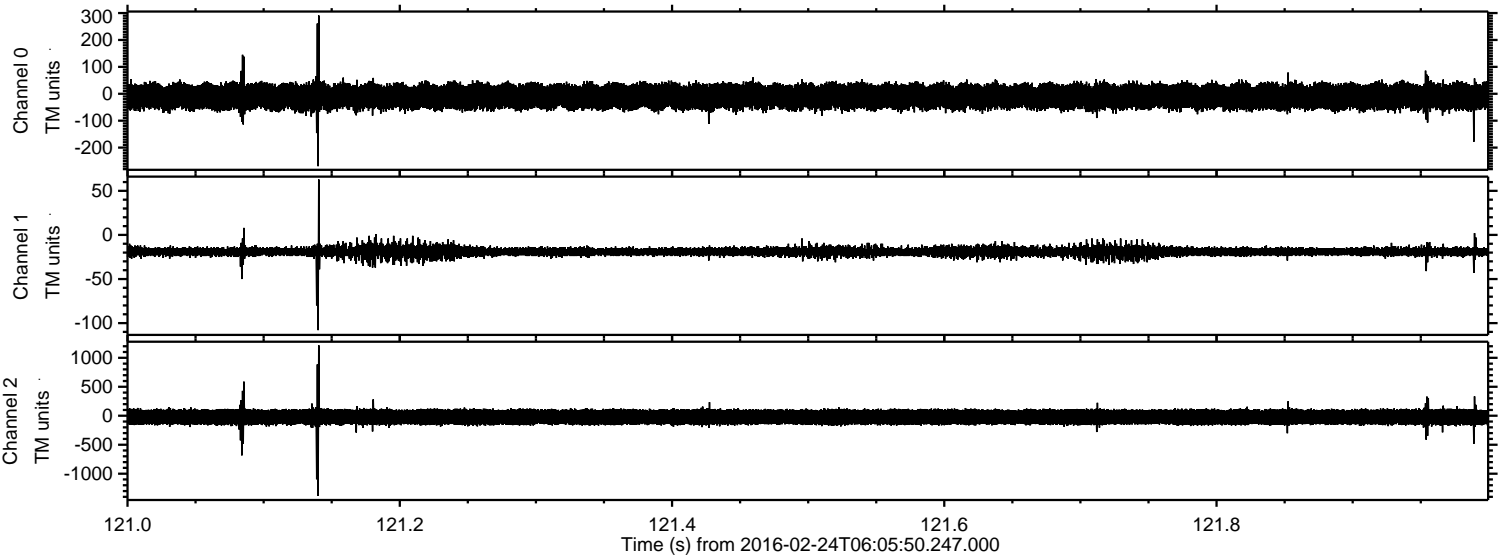



Processed Sat Apr 16 09:43:30 2016 by ELM ver.2012-10-06 from 001\_\_elm20160224\_060549\_\_dat00.bin

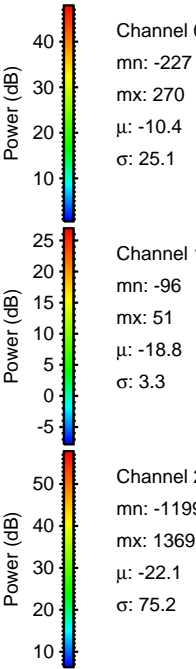
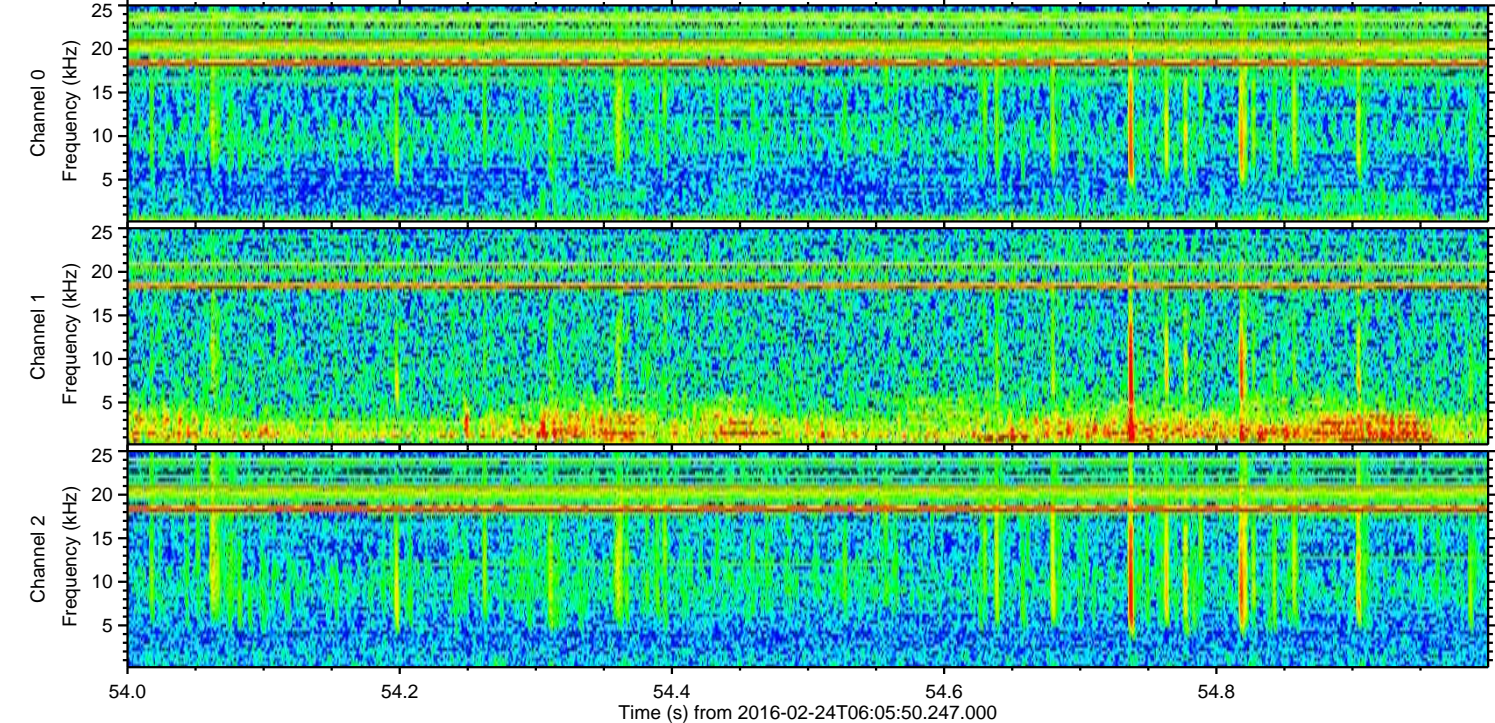
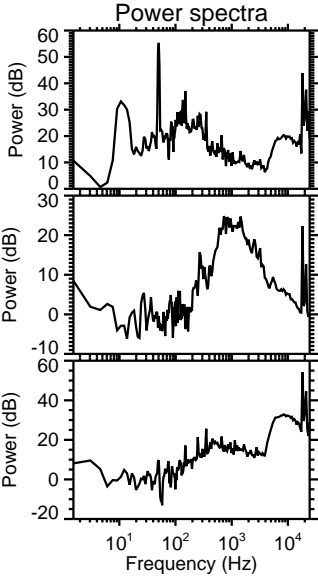
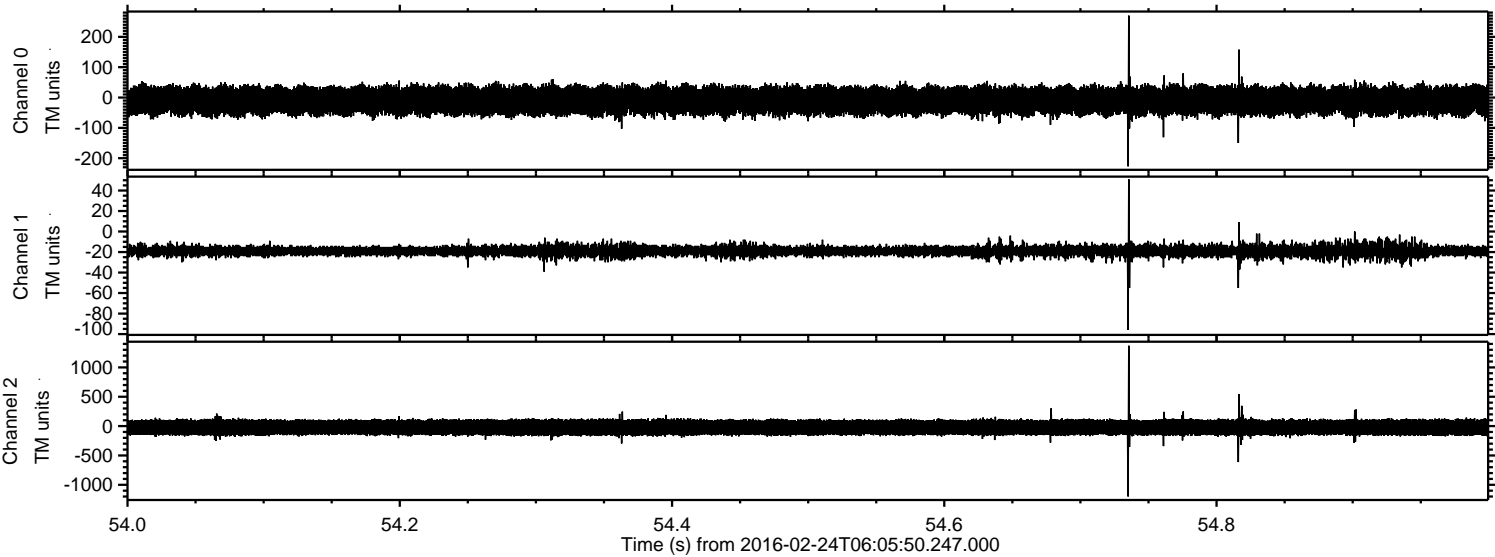

Channel 0  
mn: -227  
mx: 270  
 $\mu$ : -10.4  
 $\sigma$ : 25.1

Channel 1  
mn: -96  
mx: 51  
 $\mu$ : -18.8  
 $\sigma$ : 3.3

Channel 2  
mn: -1199  
mx: 1369  
 $\mu$ : -22.1  
 $\sigma$ : 75.2



Processed Sat Apr 16 09:43:31 2016 by ELM ver.2012-10-06 from 001\_\_elm20160224\_060549\_\_dat00.bin

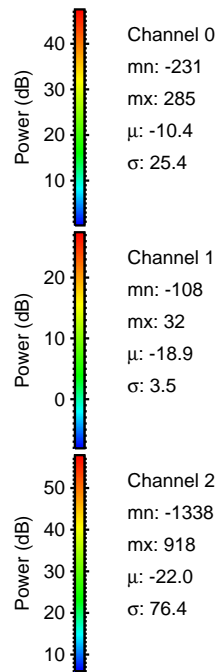
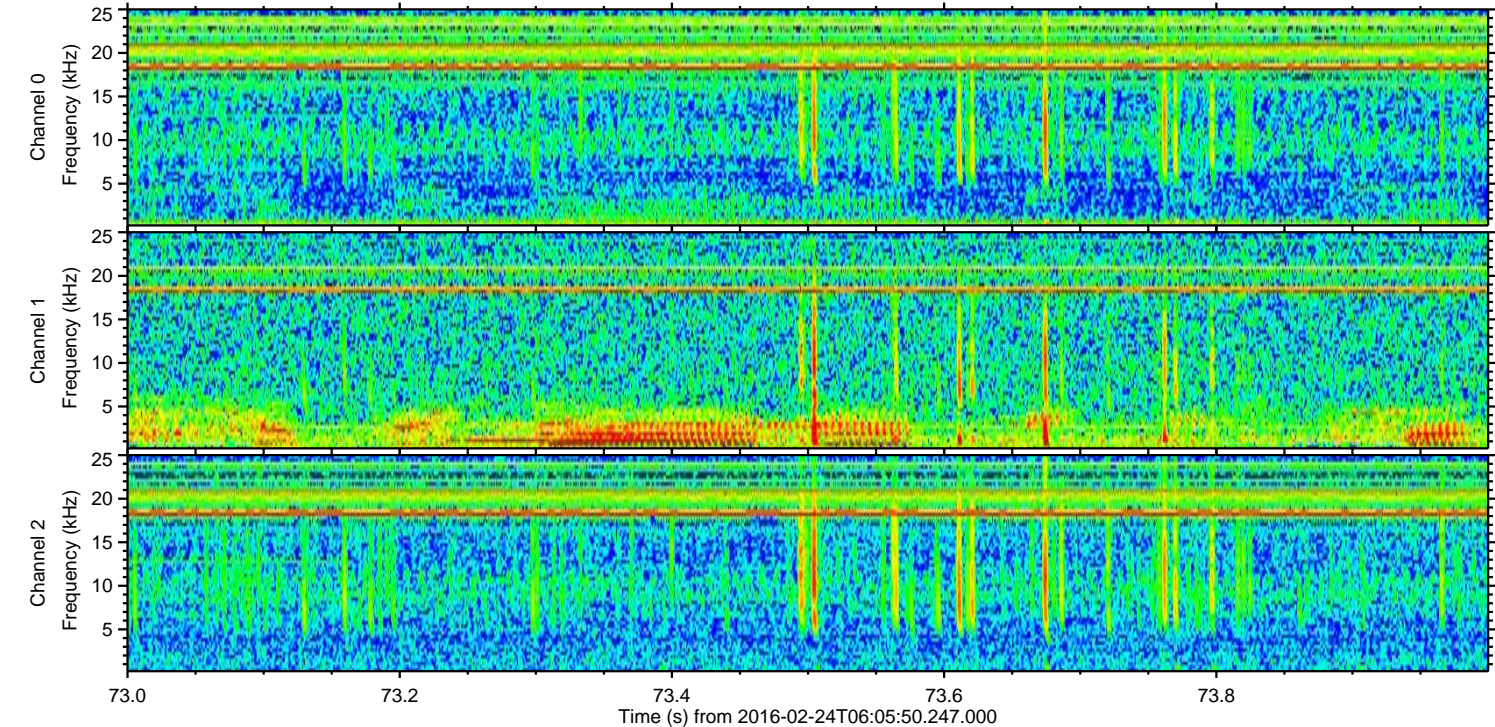
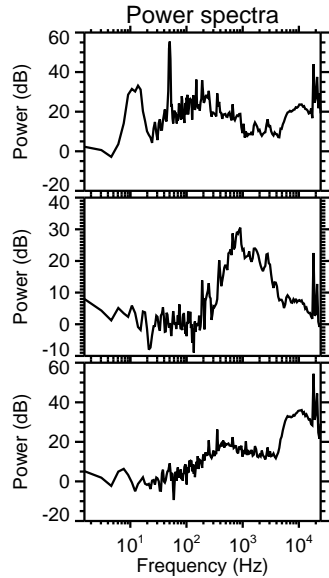
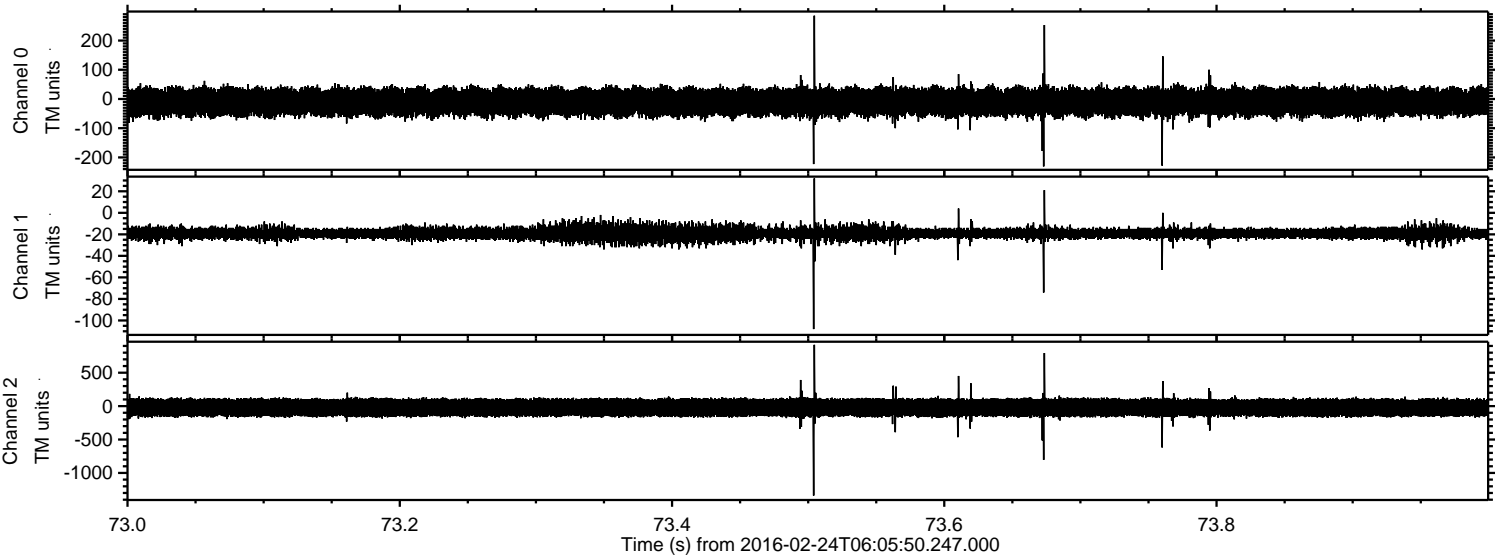



Processed Sat Apr 16 09:43:31 2016 by ELM ver.2012-10-06 from 001\_\_elm20160224\_060549\_\_dat00.bin

