

ELMAVAN 3D WAVEFORMS (Measured data sampled at 50 kHz) 51000 packets of 144 samples from 2016-02-23T14:15:08.660.000.

Processed Sat Apr 16 06:31:53 2016 by ELM ver.2012-10-06 from 001__elm20160223_141507__dat00.bin

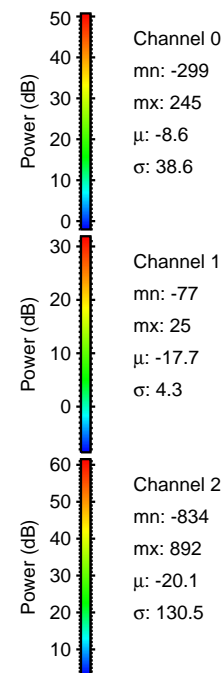

Processed Sat Apr 16 06:32:04 2016 by ELM ver.2012-10-06 from 001__elm20160223_141507__dat00.bin

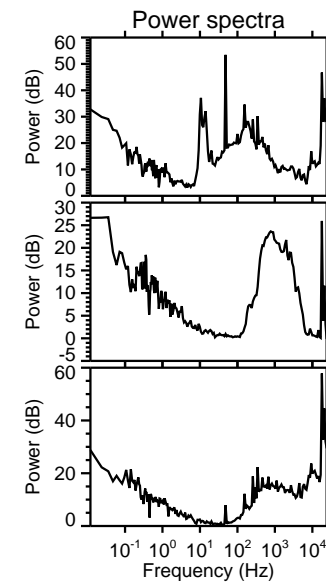
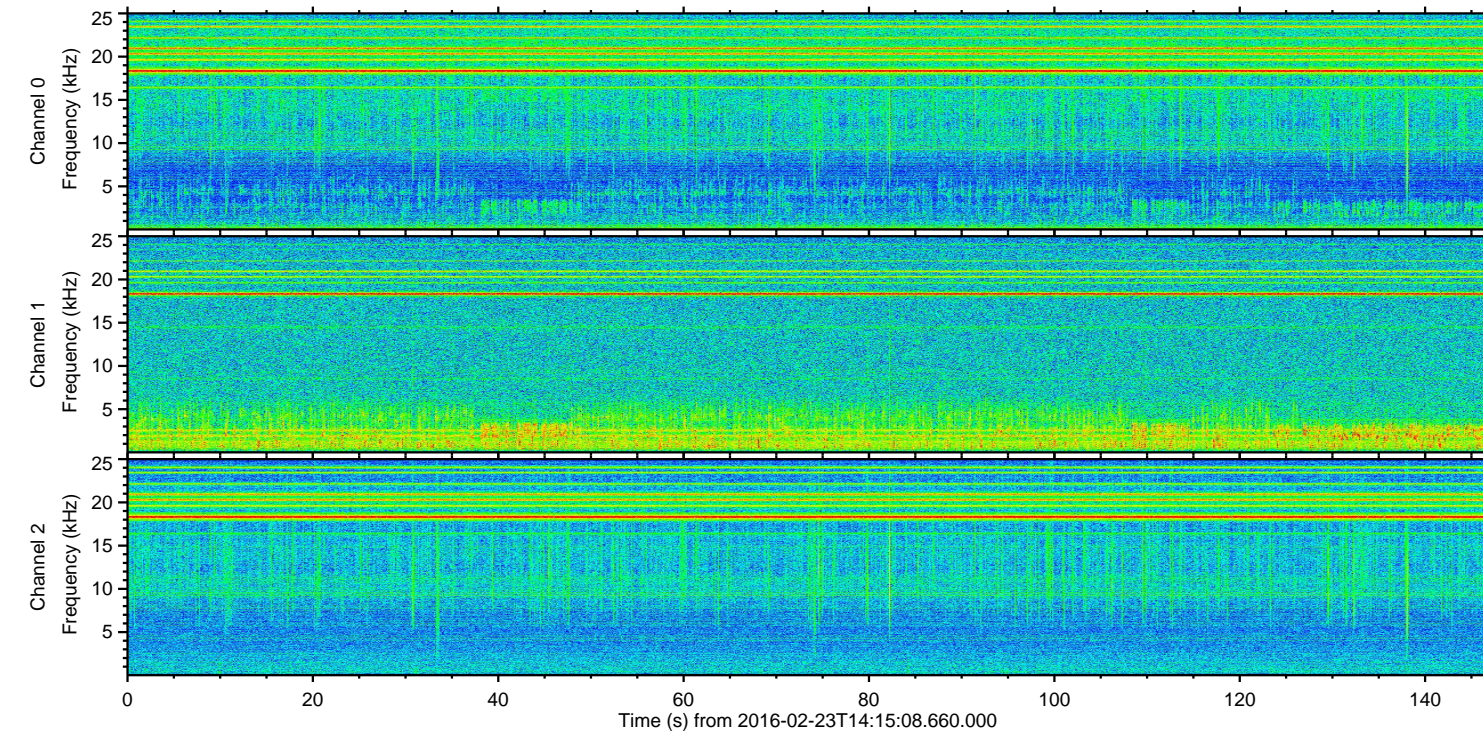
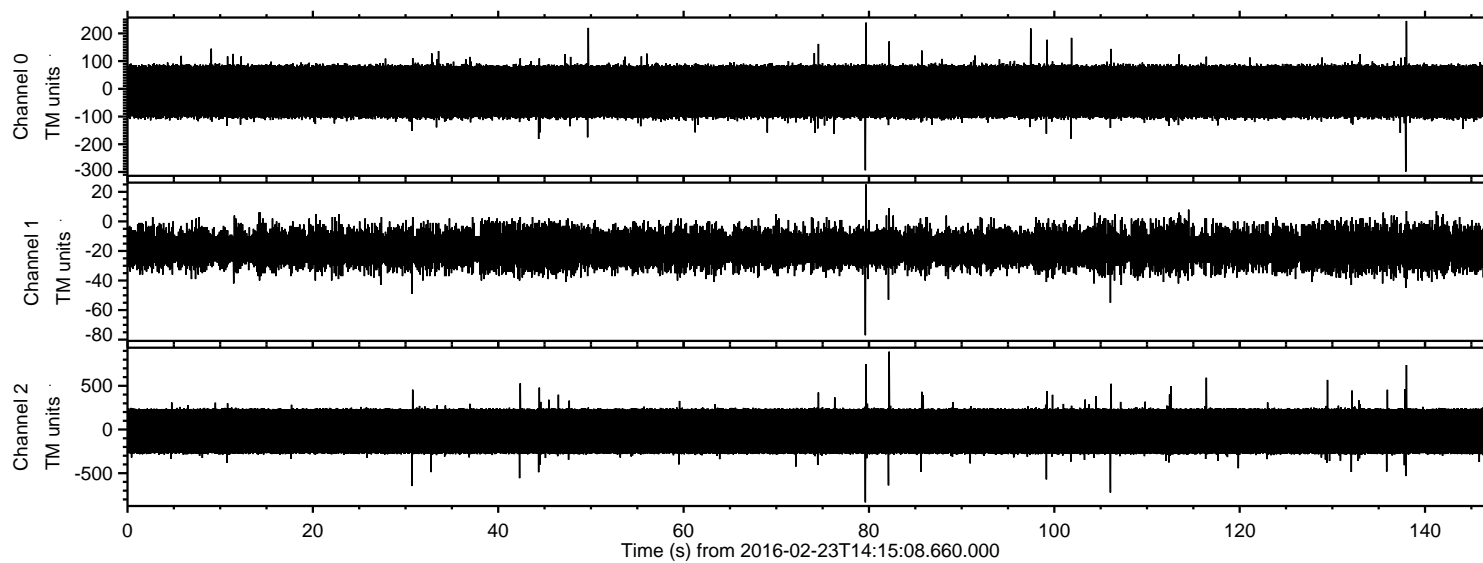
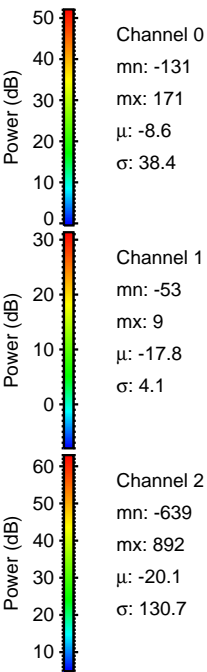
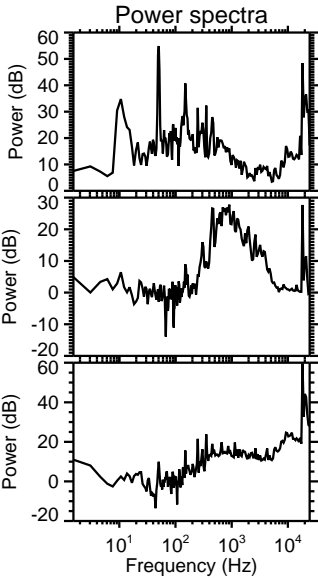
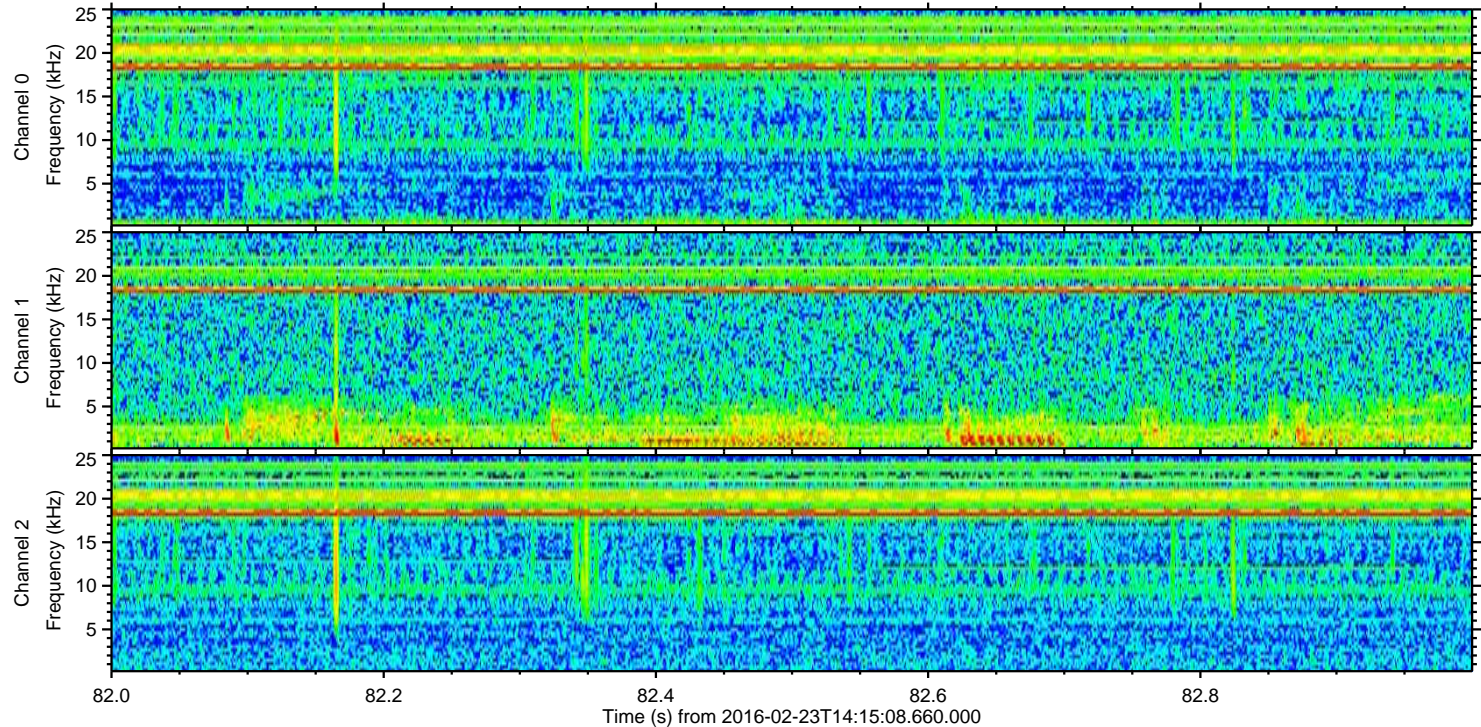
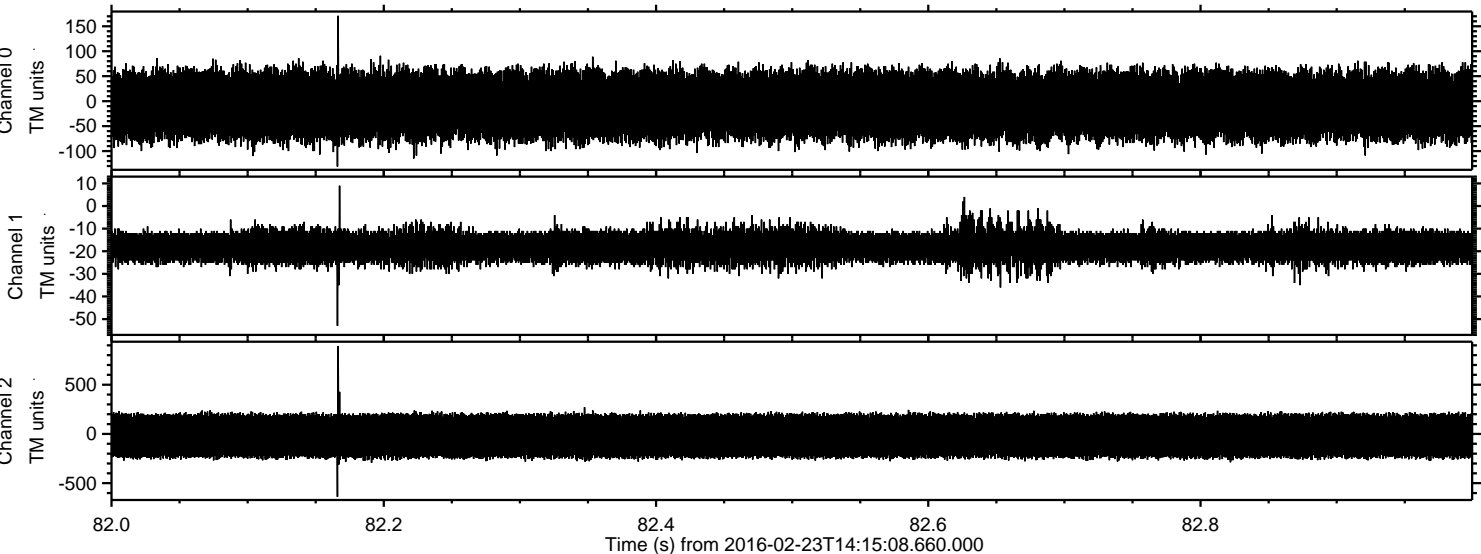

Processed Sat Apr 16 06:32:05 2016 by ELM ver.2012-10-06 from 001__elm20160223_141507__dat00.bin

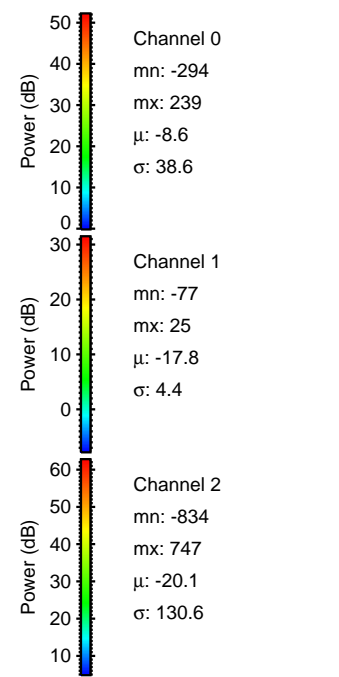
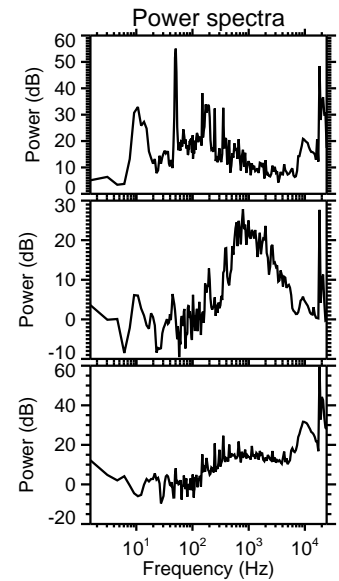
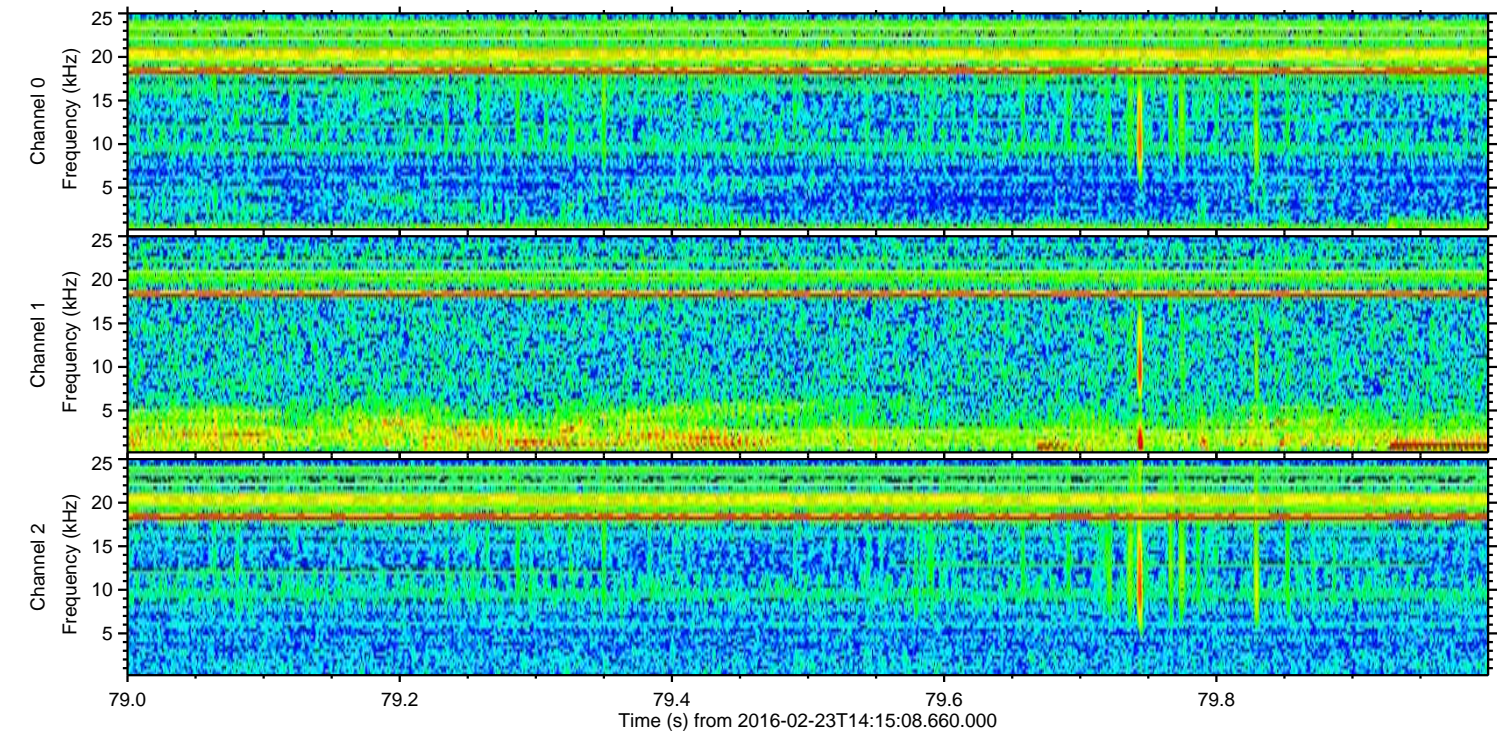
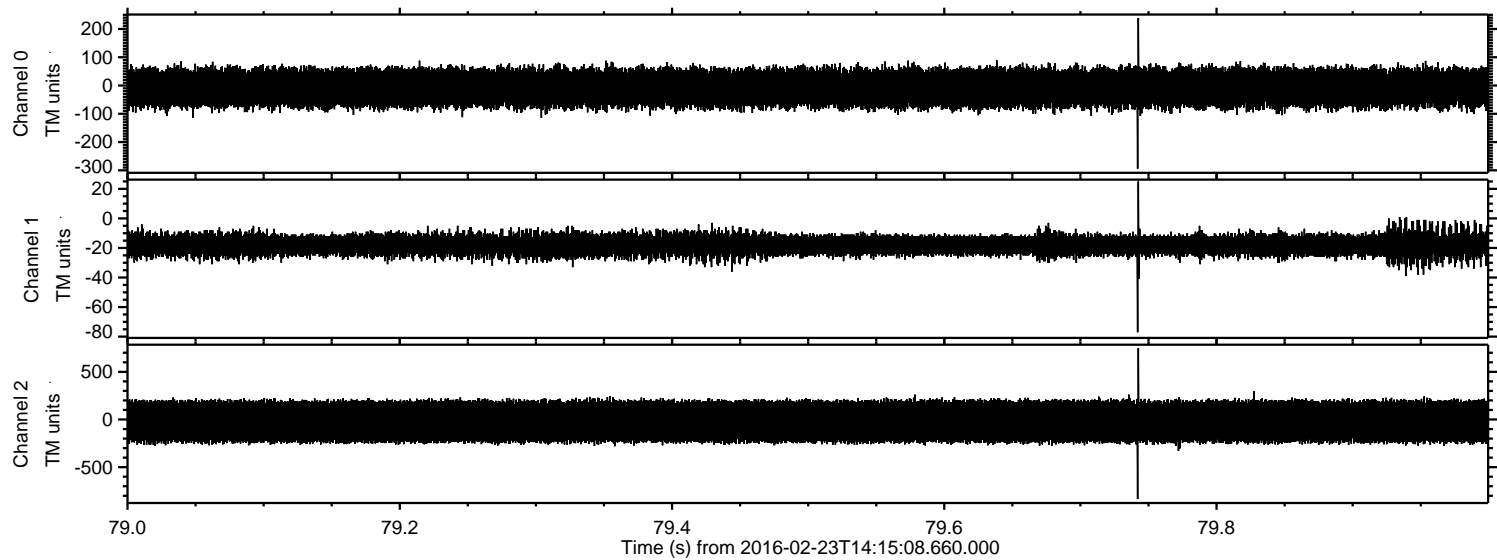

ELMAVAN 3D WAVEFORMS (Measured data sampled at 50 kHz) 51000 packets of 144 samples from 2016-02-23T14:15:08.660.000. Part 138/147

Processed Sat Apr 16 06:32:06 2016 by ELM ver.2012-10-06 from 001__elm20160223_141507__dat00.bin

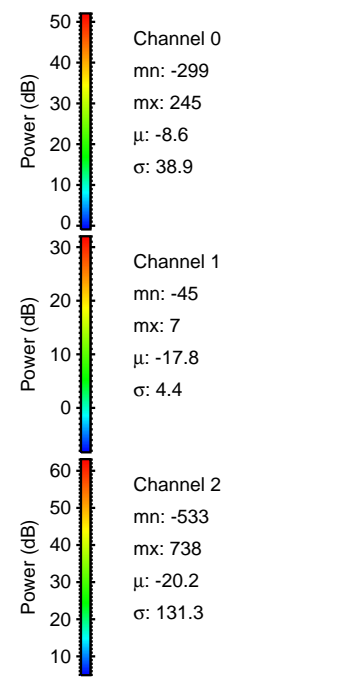
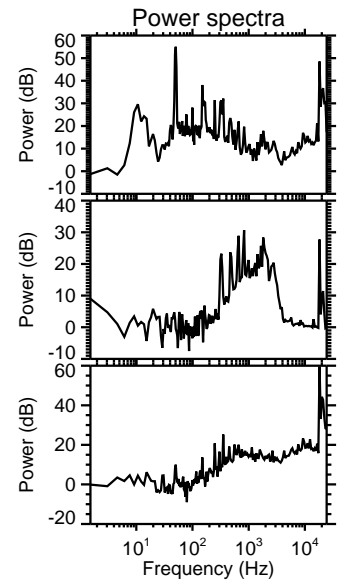
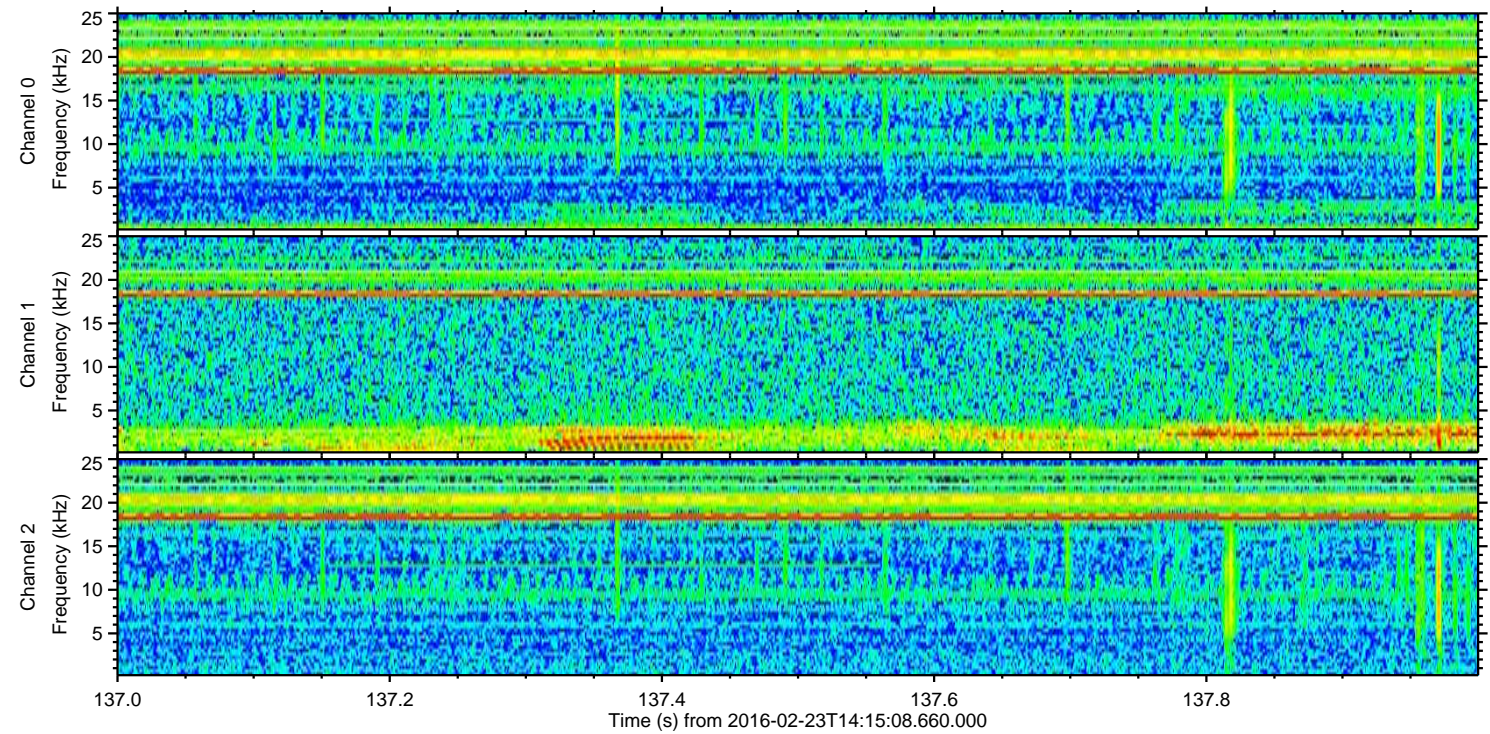
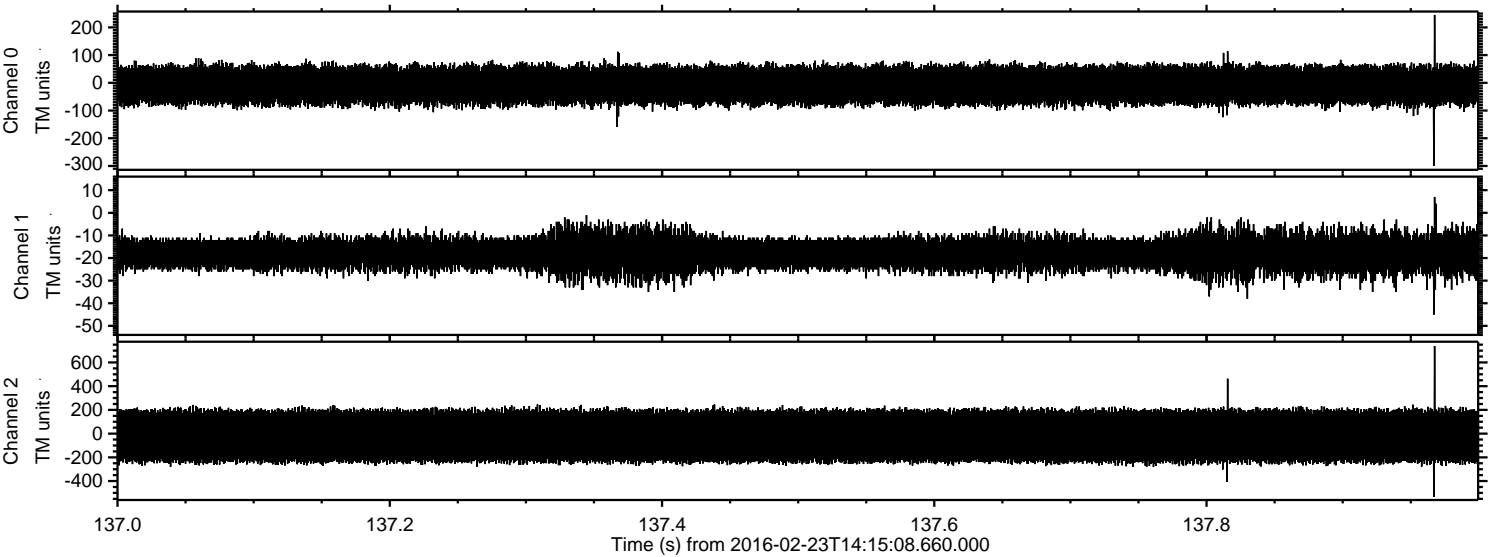

ELMAVAN 3D WAVEFORMS (Measured data sampled at 50 kHz) 51000 packets of 144 samples from 2016-02-23T14:15:08.660.000. Part 107/147

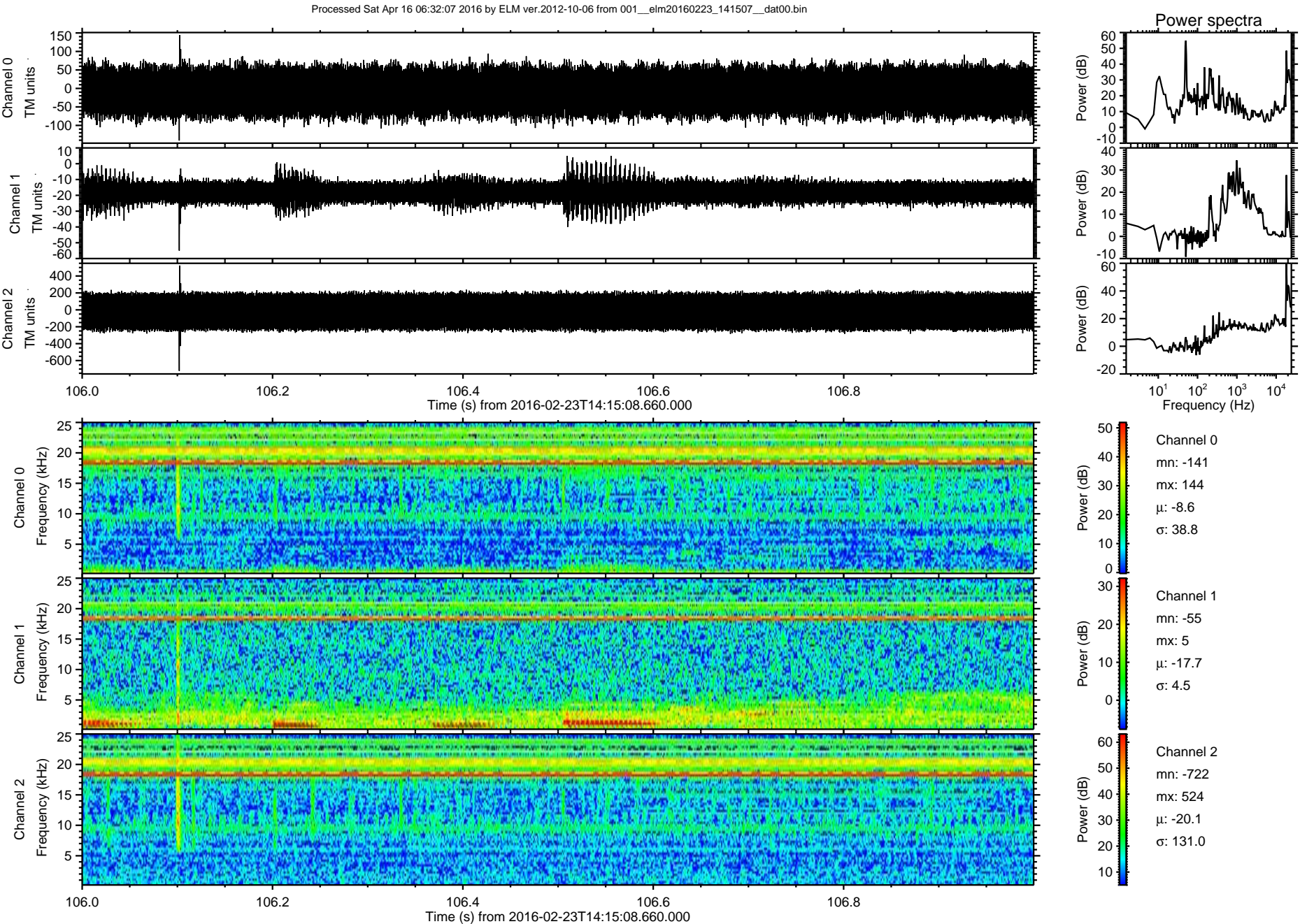

Processed Sat Apr 16 06:32:08 2016 by ELM ver.2012-10-06 from 001__elm20160223_141507__dat00.bin

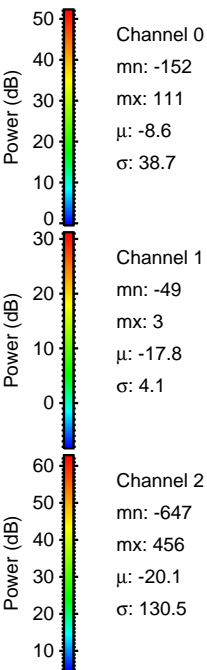
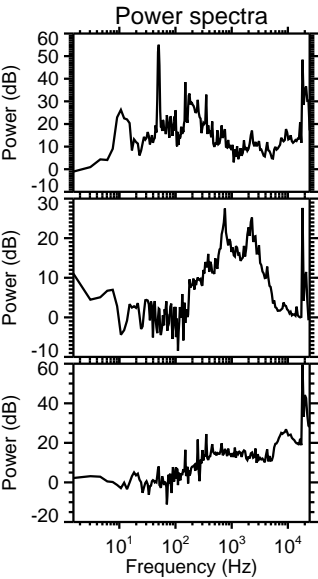
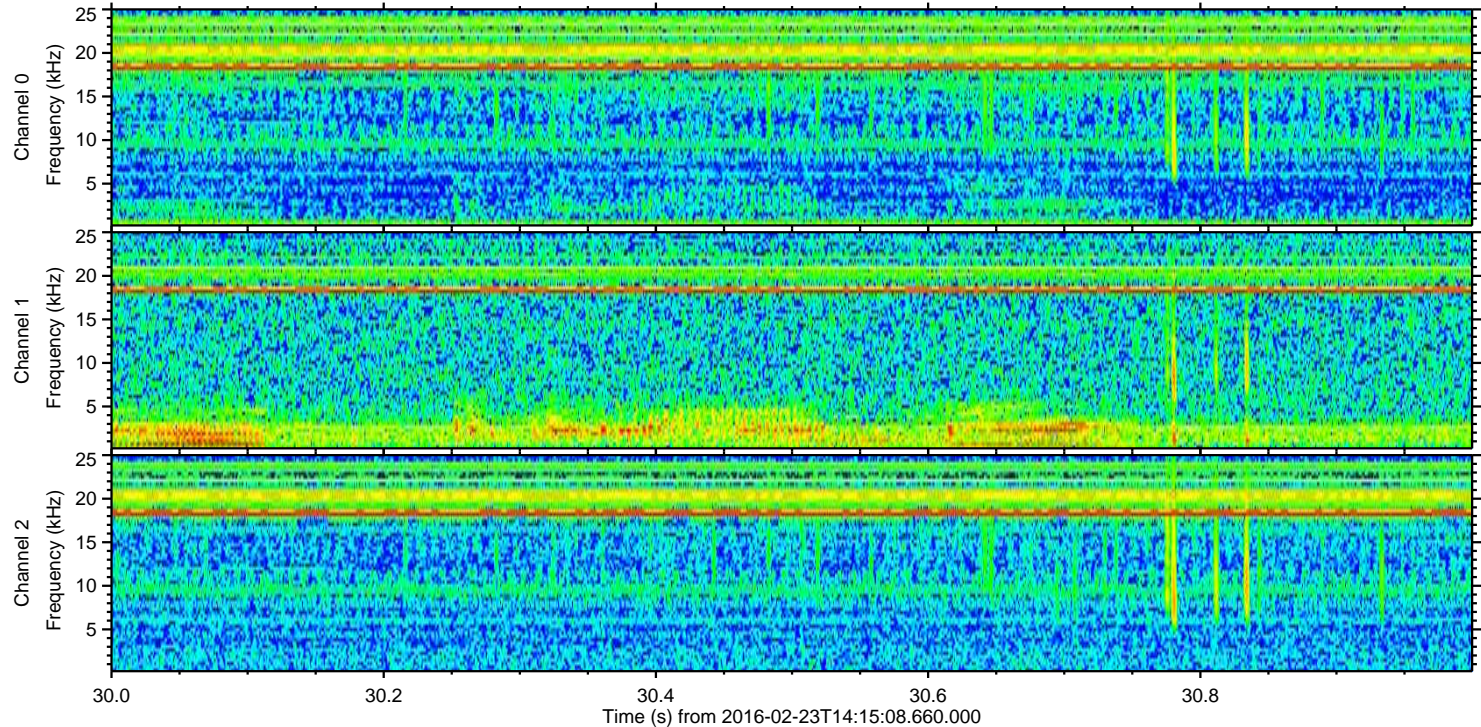
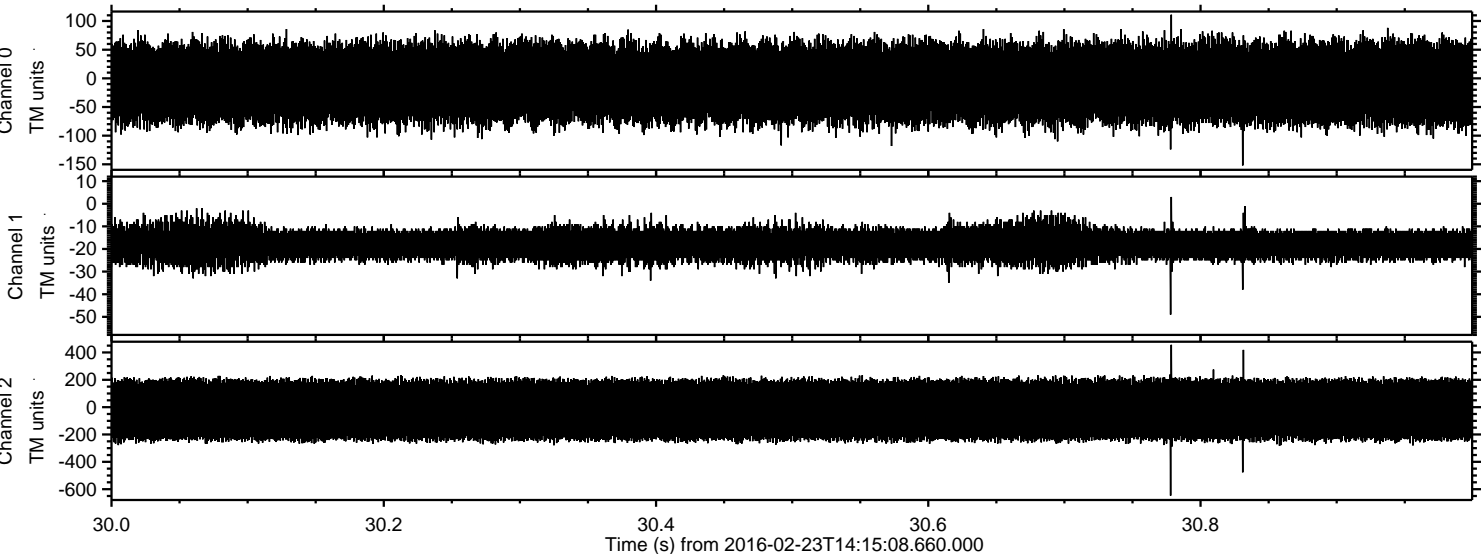

ELMAVAN 3D WAVEFORMS (Measured data sampled at 50 kHz) 51000 packets of 144 samples from 2016-02-23T14:15:08.660.000. Part 117/147

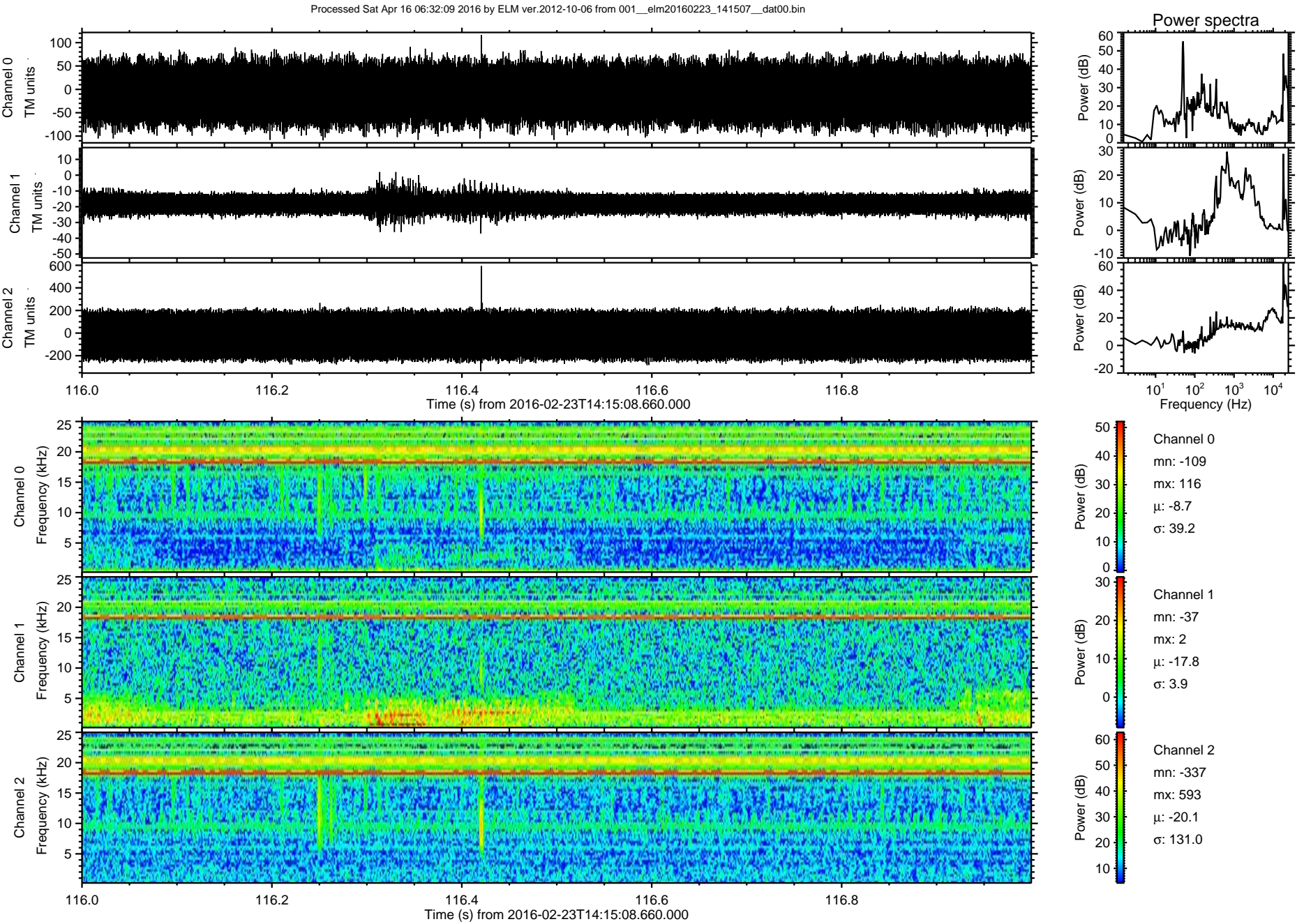

ELMAVAN 3D WAVEFORMS (Measured data sampled at 50 kHz) 51000 packets of 144 samples from 2016-02-23T14:15:08.660.000. Part 100/147

Processed Sat Apr 16 06:32:10 2016 by ELM ver.2012-10-06 from 001__elm20160223_141507__dat00.bin

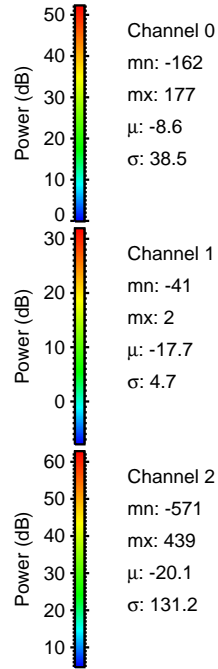
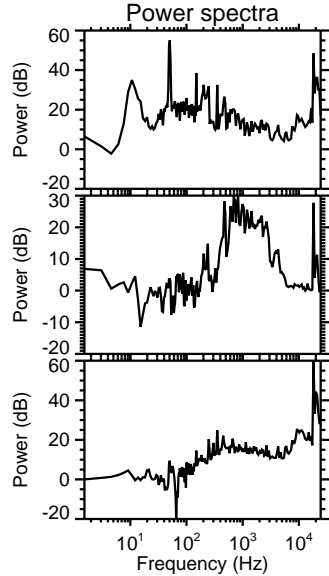
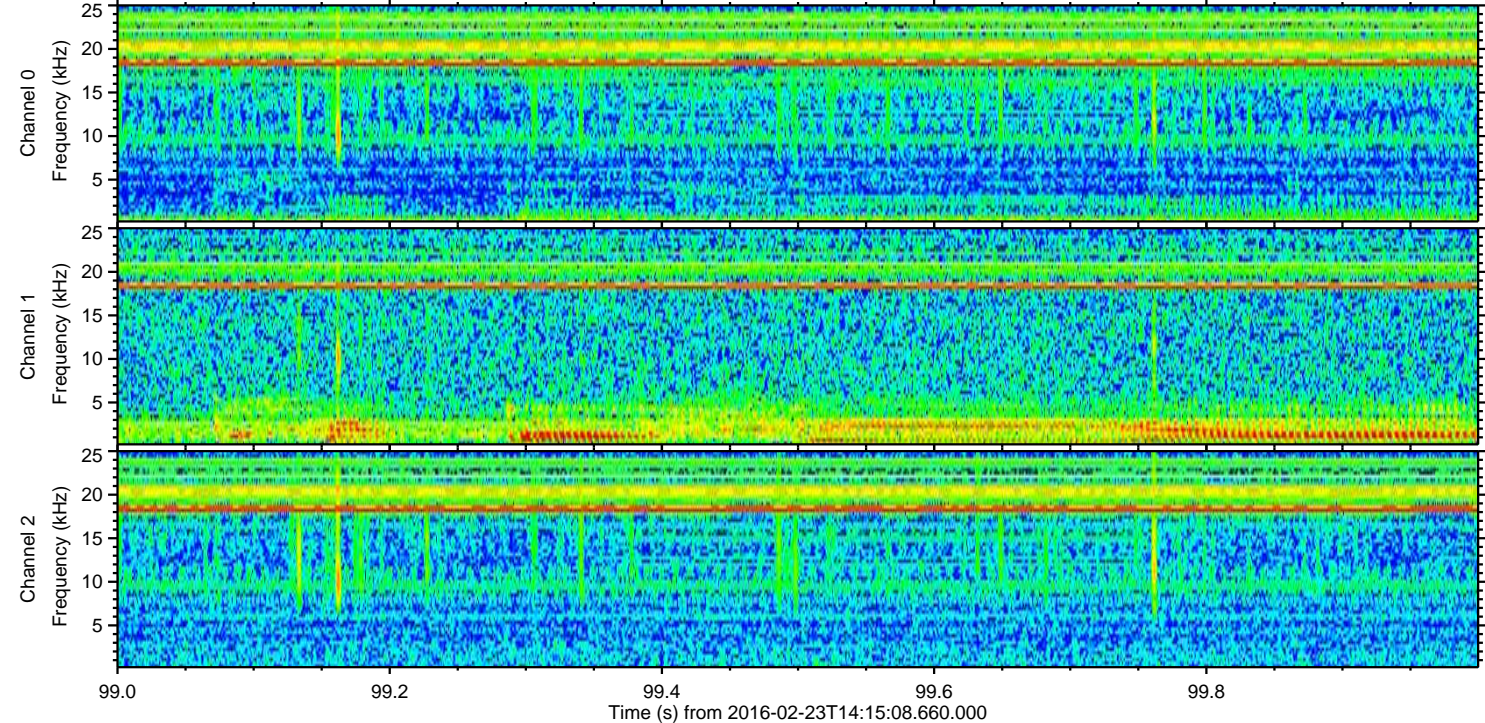
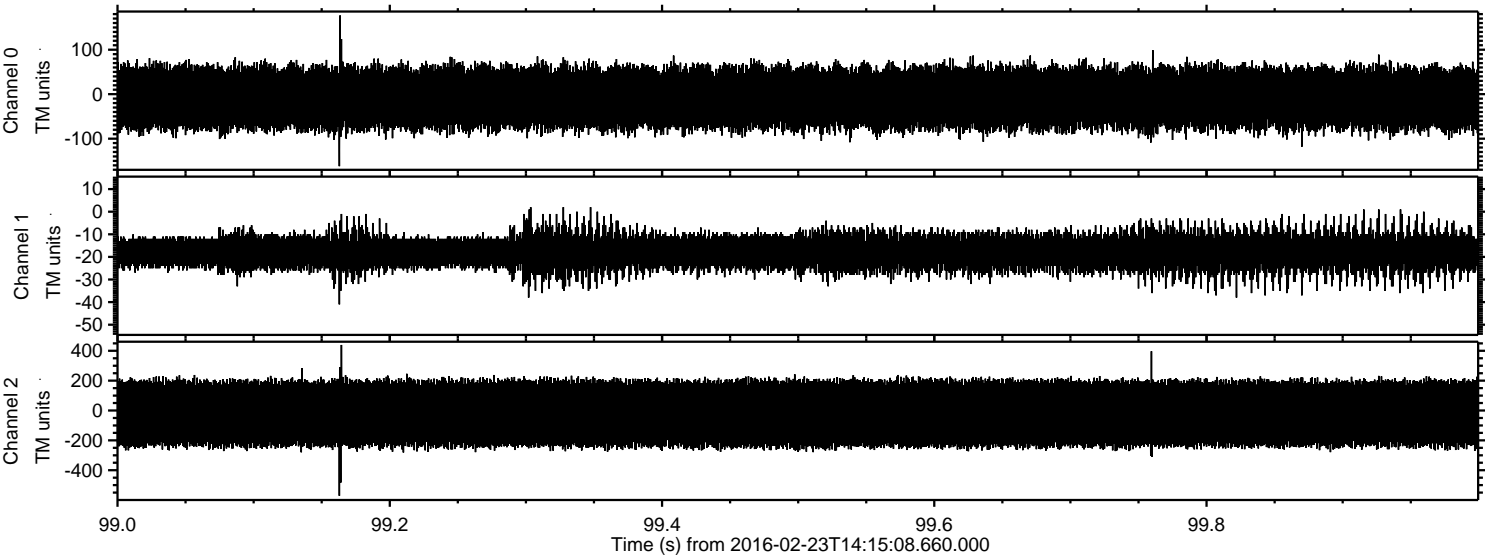

ELMAVAN 3D WAVEFORMS (Measured data sampled at 50 kHz) 51000 packets of 144 samples from 2016-02-23T14:15:08.660.000. Part 130/147

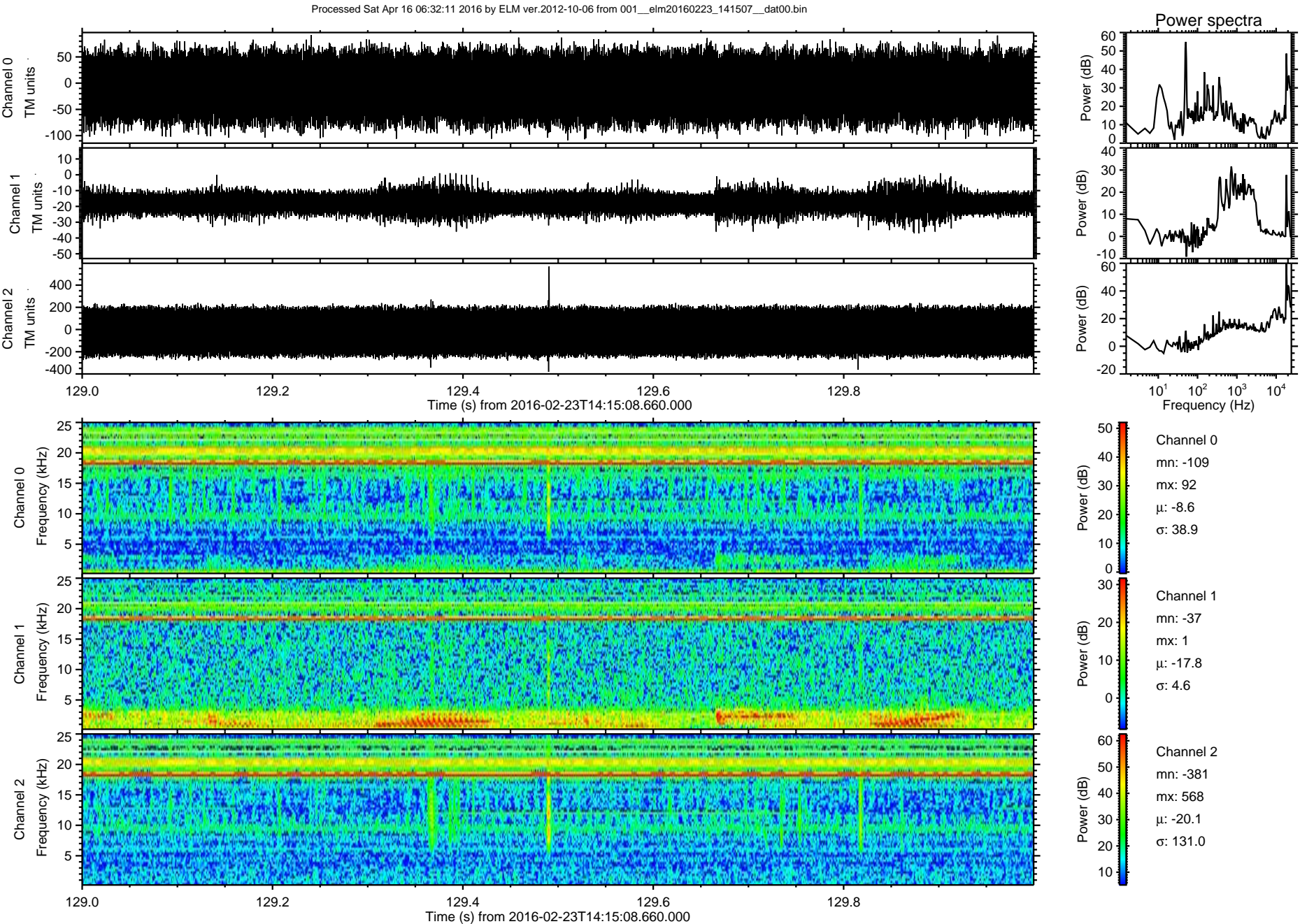

Processed Sat Apr 16 06:32:12 2016 by ELM ver.2012-10-06 from 001__elm20160223_141507__dat00.bin

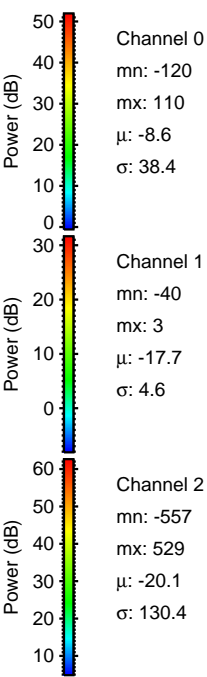
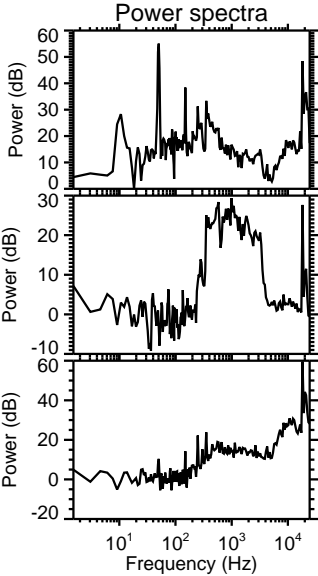
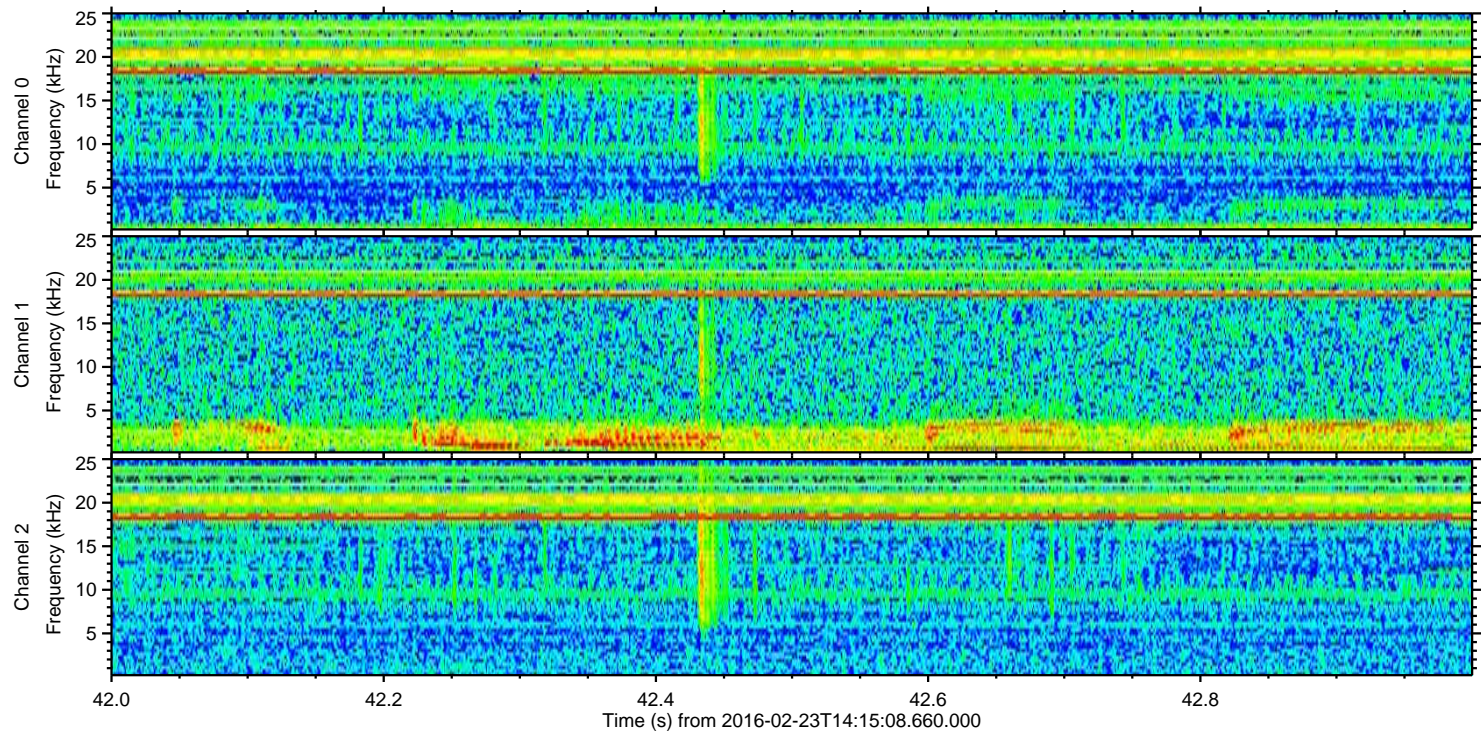
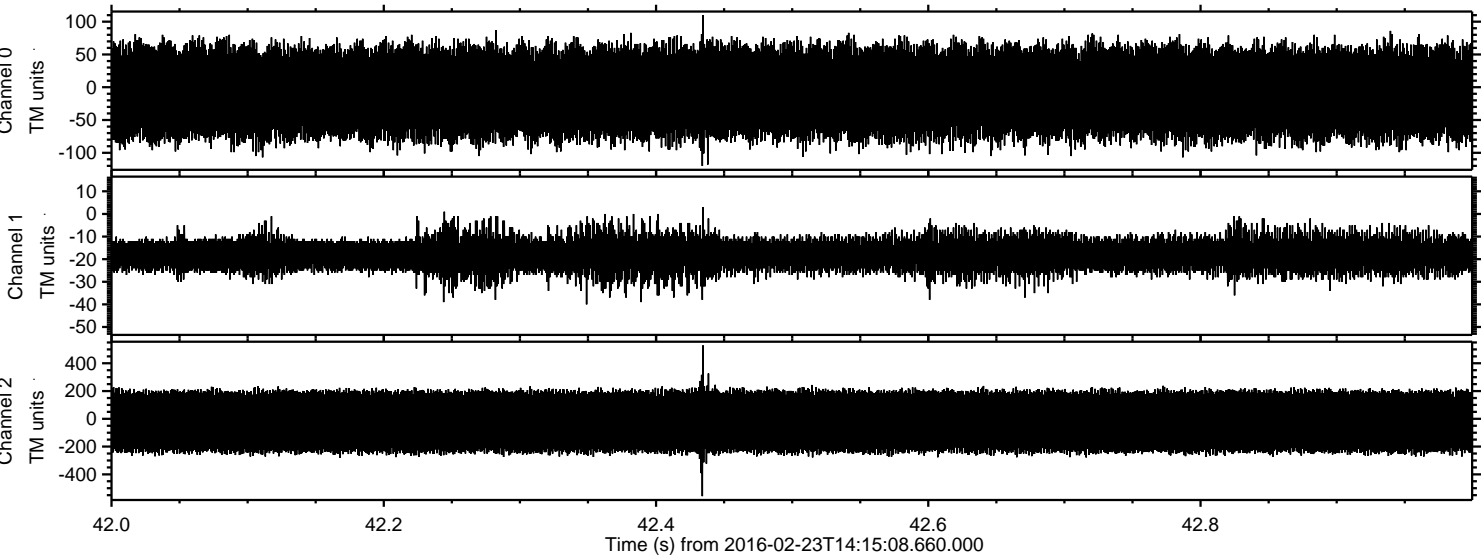

Processed Sat Apr 16 06:32:13 2016 by ELM ver.2012-10-06 from 001__elm20160223_141507__dat00.bin

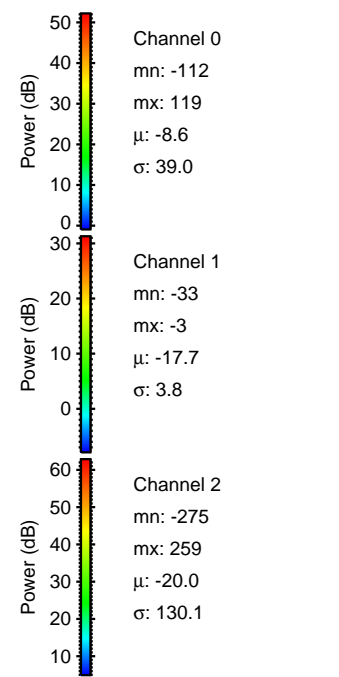
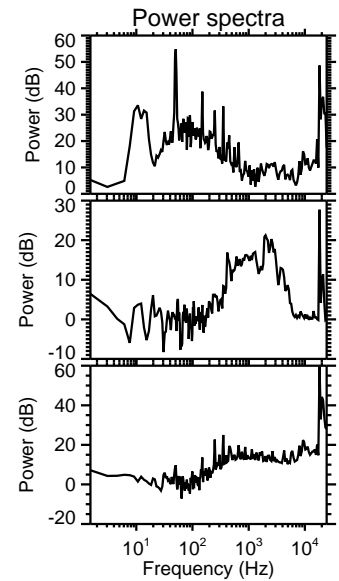
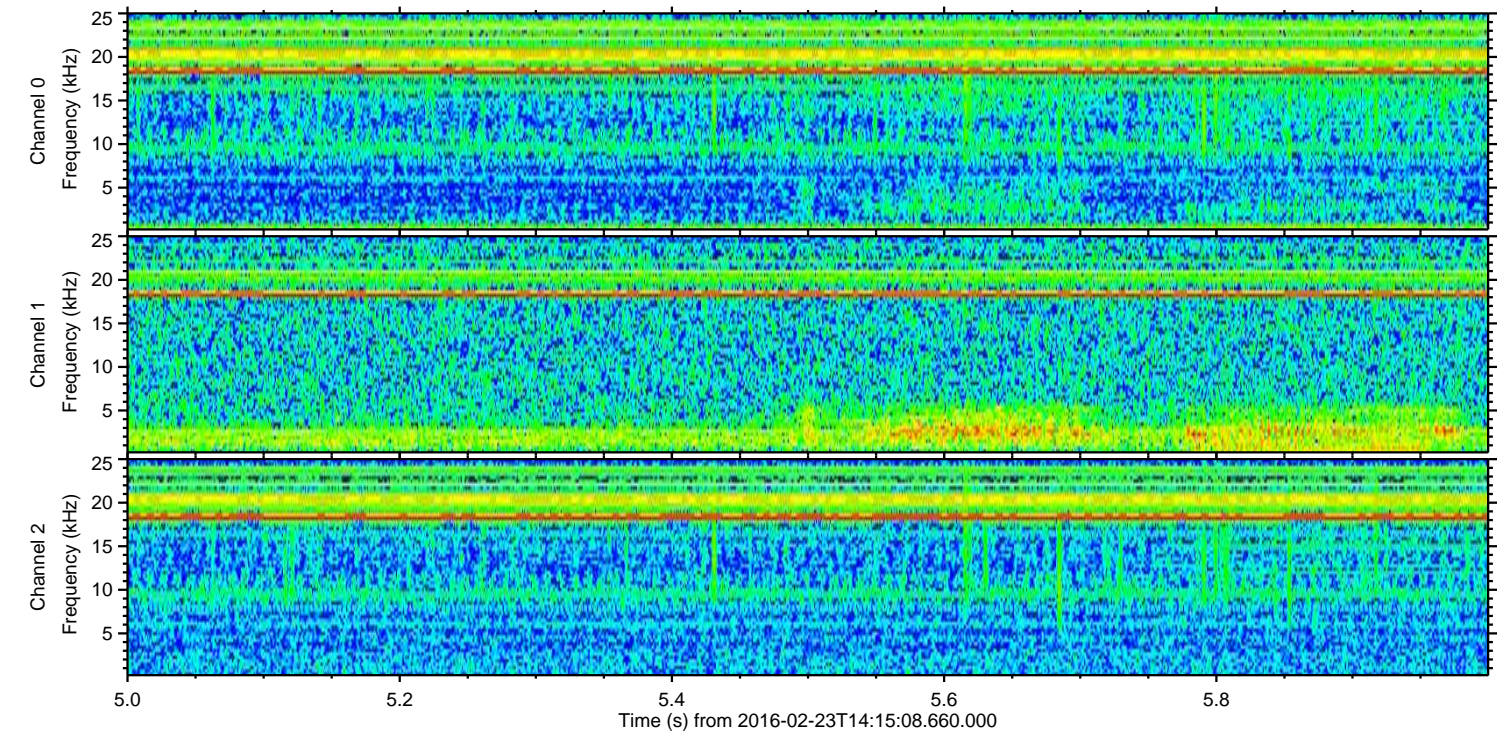
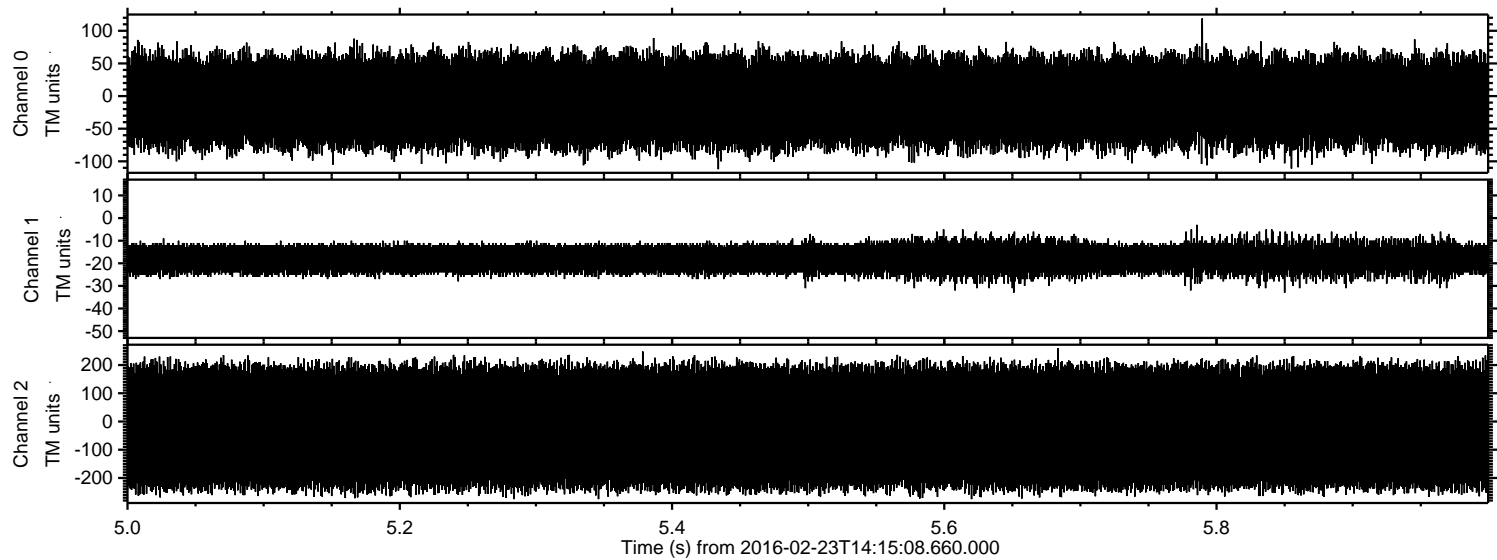

Power spectra

Channel 0
mn: -112
mx: 119
 μ : -8.6
 σ : 39.0

Channel 1
mn: -33
mx: -3
 μ : -17.7
 σ : 3.8

Channel 2
mn: -275
mx: 259
 μ : -20.0
 σ : 130.1