

ELMAVAN 3D WAVEFORMS (Measured data sampled at 50 kHz) 51000 packets of 144 samples from 2016-02-23T12:35:04.295.999.

Processed Sat Apr 16 06:12:06 2016 by ELM ver.2012-10-06 from 001__elm20160223_123503__dat00.bin

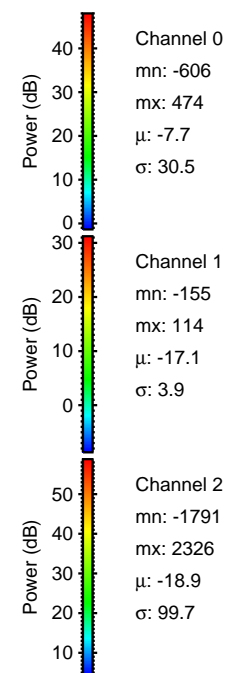

Processed Sat Apr 16 06:12:18 2016 by ELM ver.2012-10-06 from 001__elm20160223_123503__dat00.bin

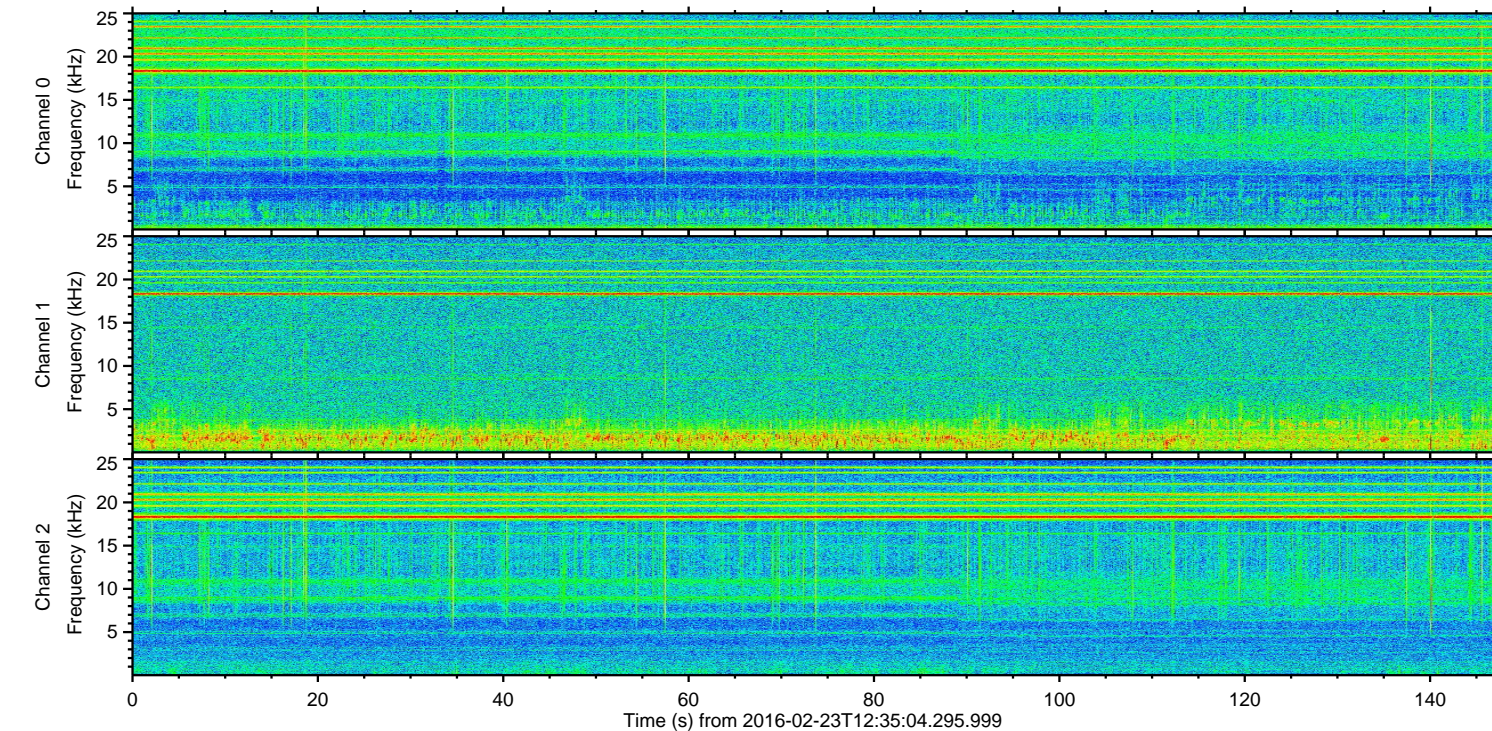
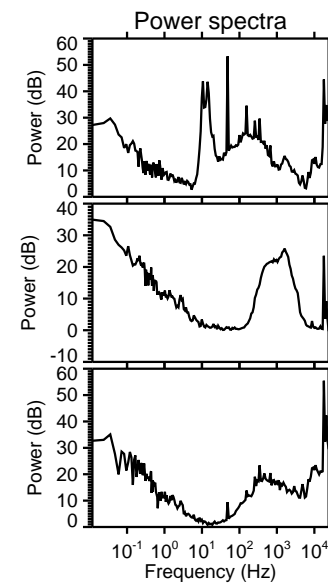
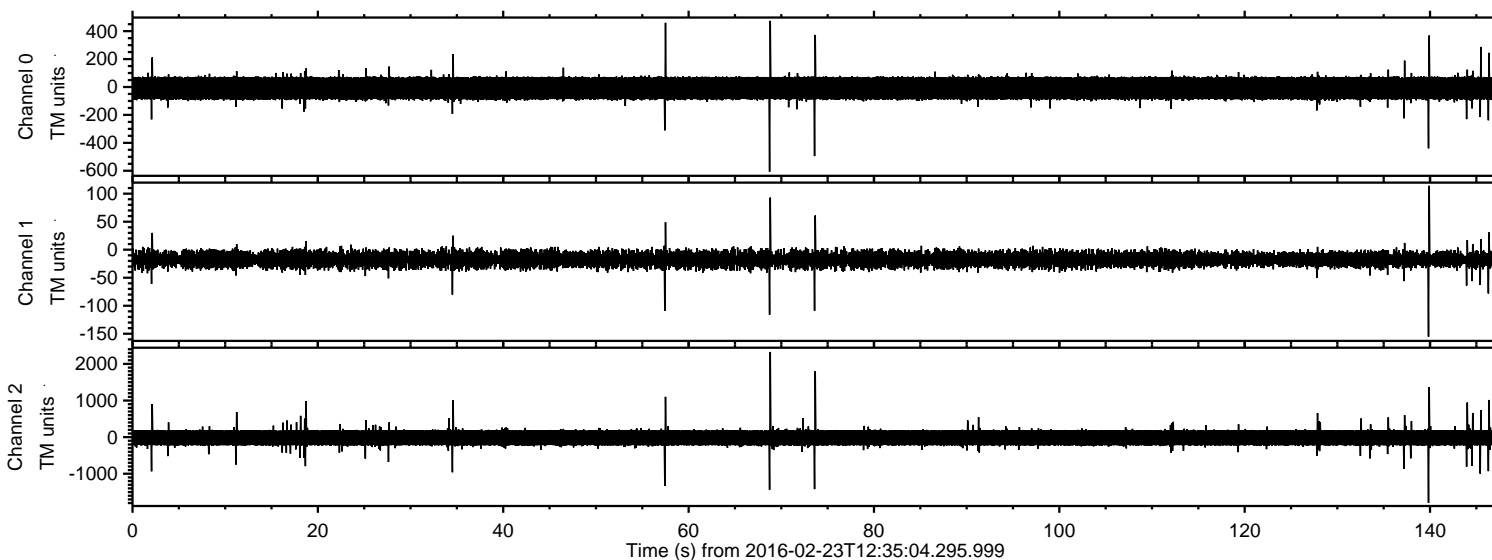
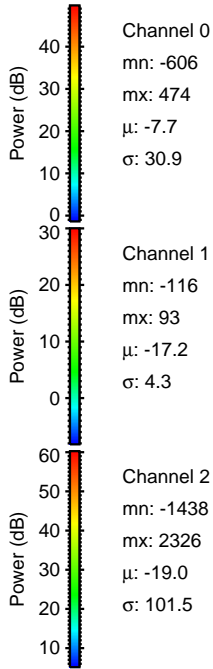
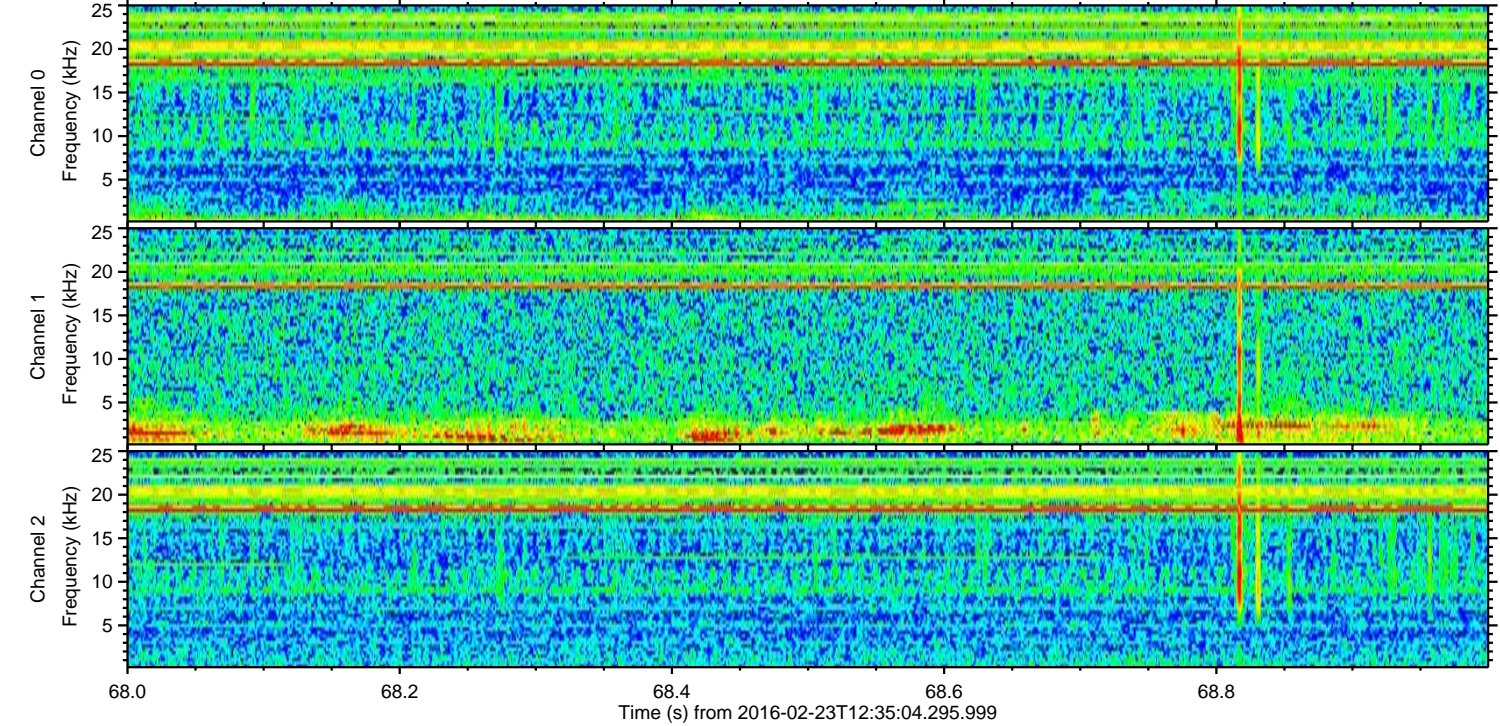
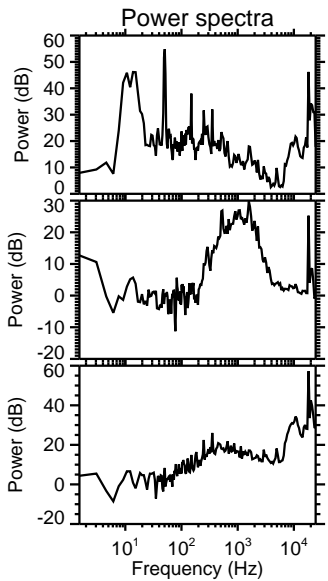
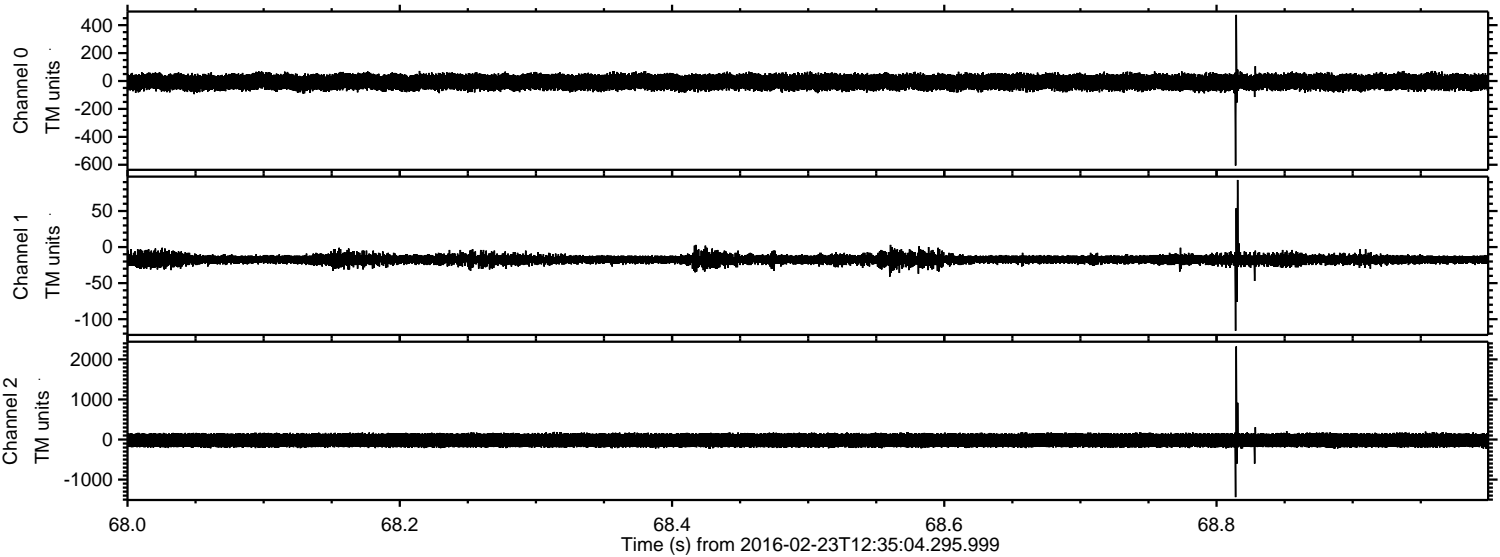

Processed Sat Apr 16 06:12:19 2016 by ELM ver.2012-10-06 from 001__elm20160223_123503__dat00.bin

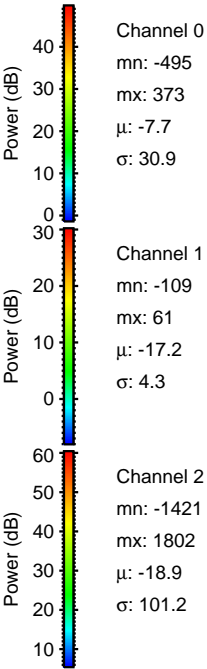
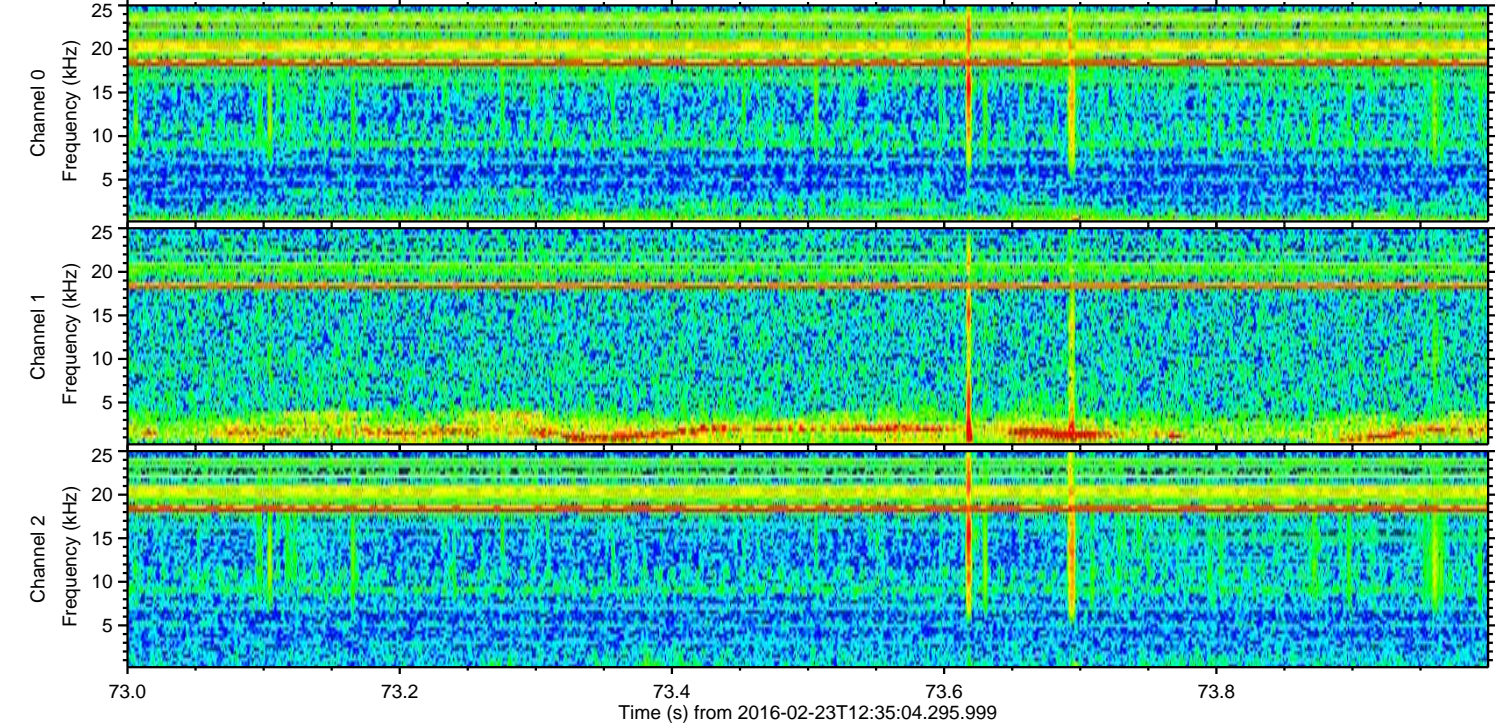
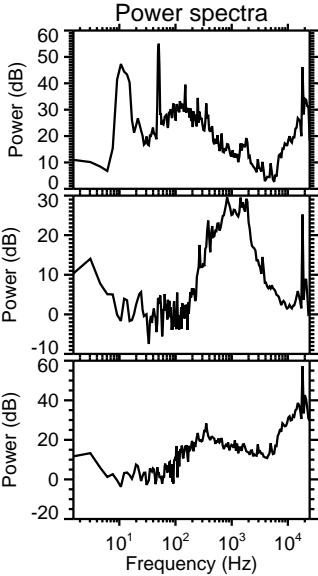
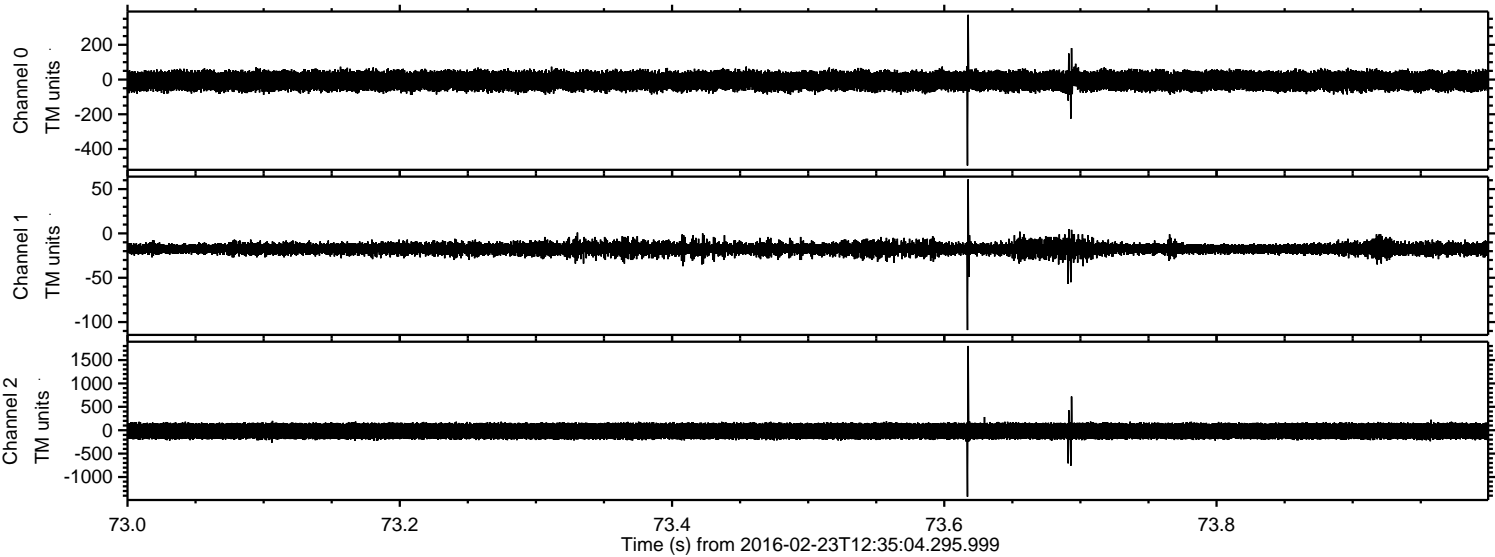

ELMAVAN 3D WAVEFORMS (Measured data sampled at 50 kHz) 51000 packets of 144 samples from 2016-02-23T12:35:04.295.999. Part 140/147

Processed Sat Apr 16 06:12:20 2016 by ELM ver.2012-10-06 from 001__elm20160223_123503__dat00.bin

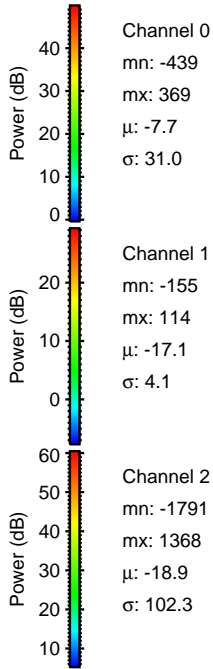
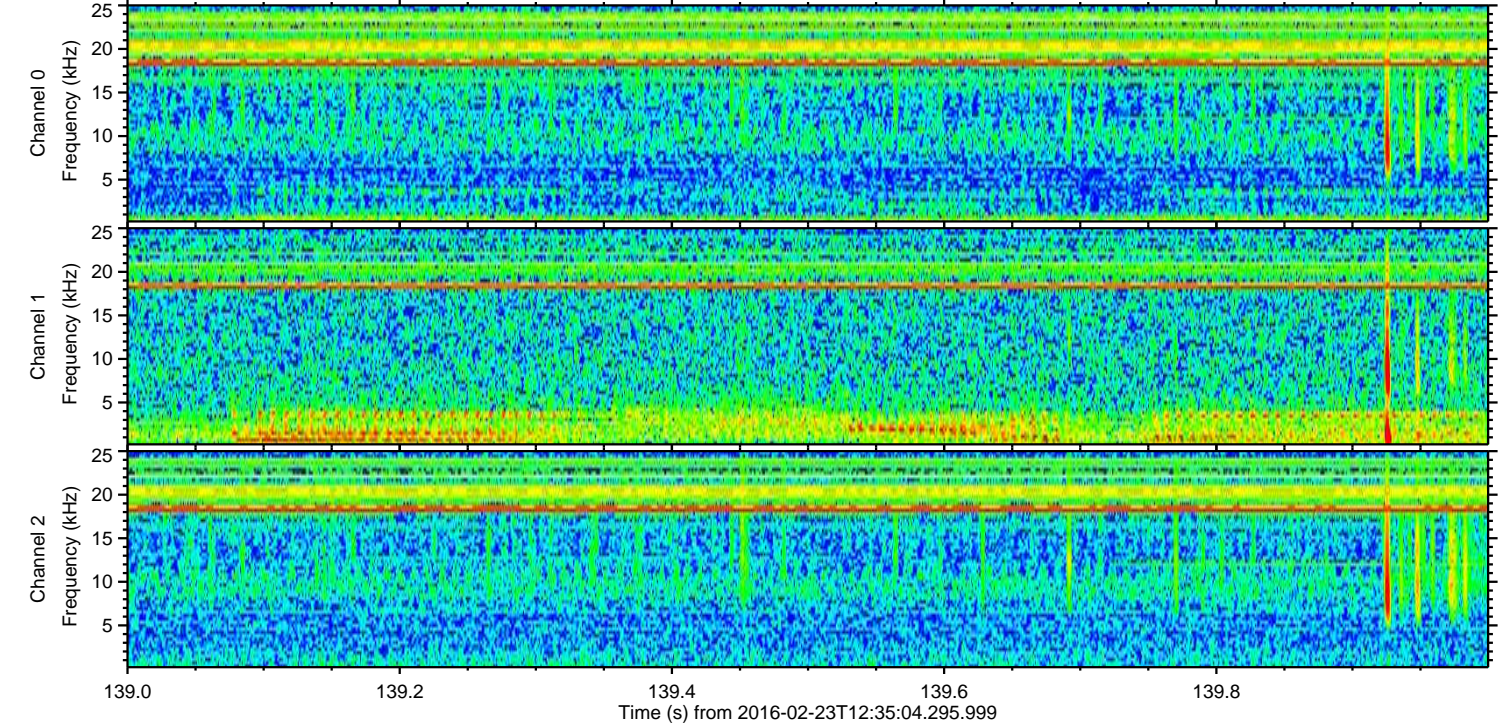
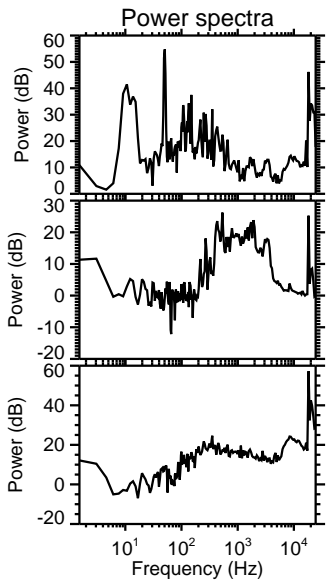
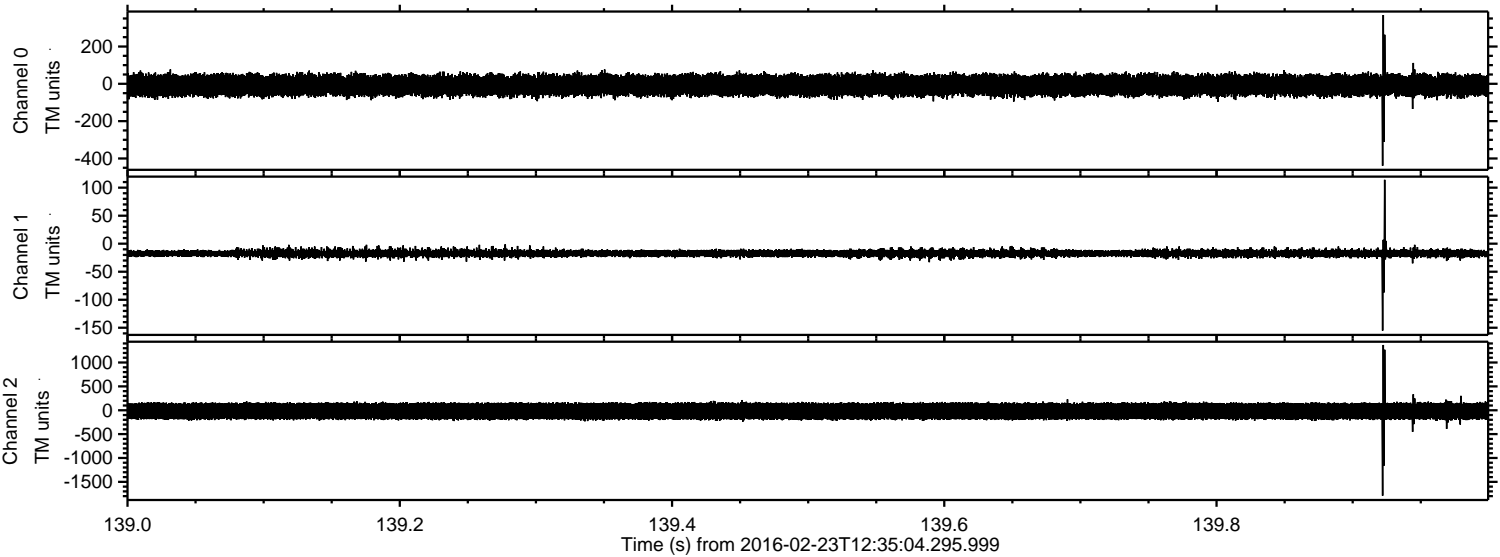

Processed Sat Apr 16 06:12:21 2016 by ELM ver.2012-10-06 from 001__elm20160223_123503__dat00.bin

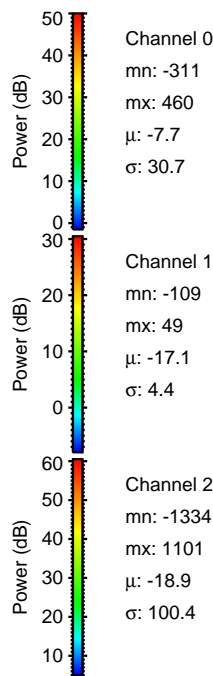
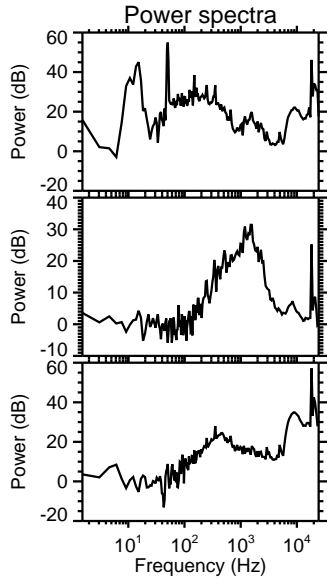
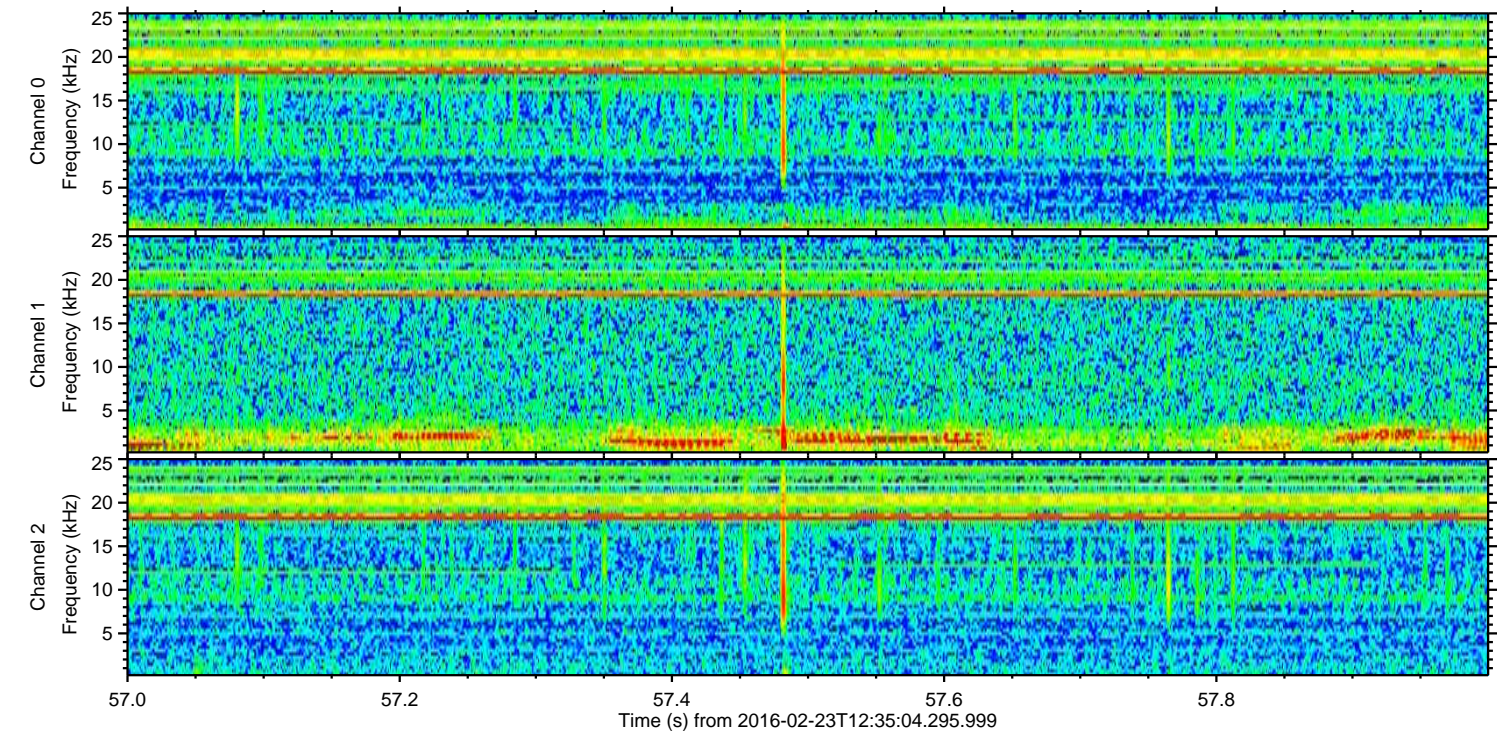
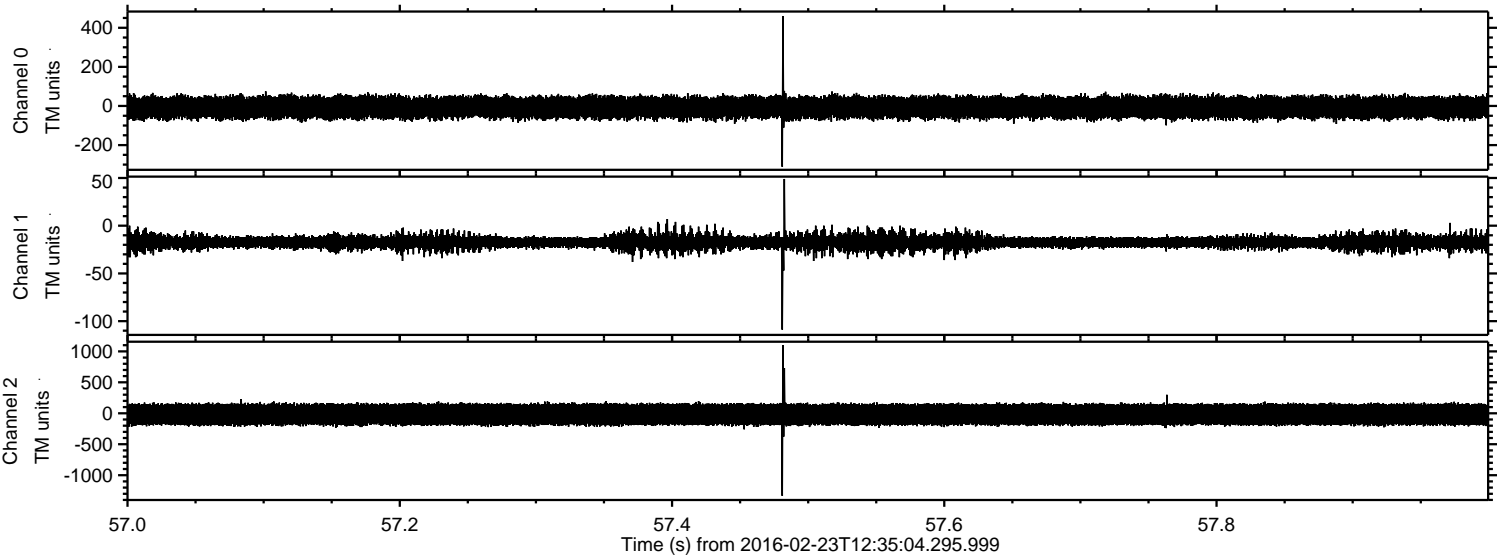

Processed Sat Apr 16 06:12:21 2016 by ELM ver.2012-10-06 from 001__elm20160223_123503__dat00.bin

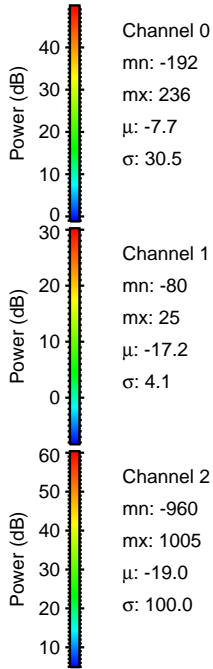
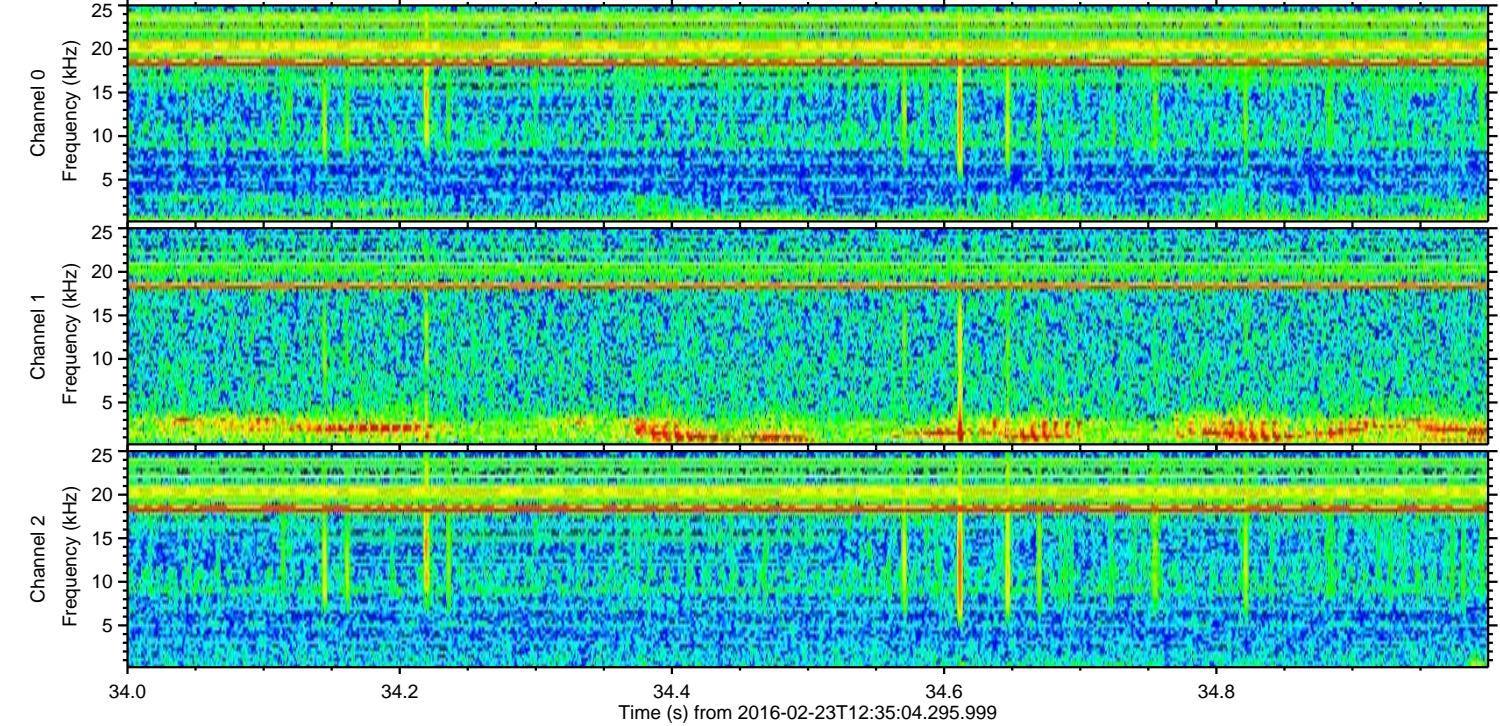
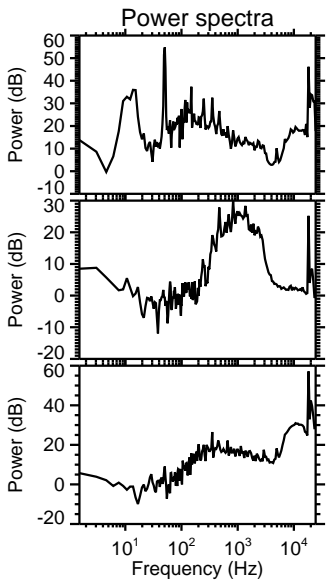
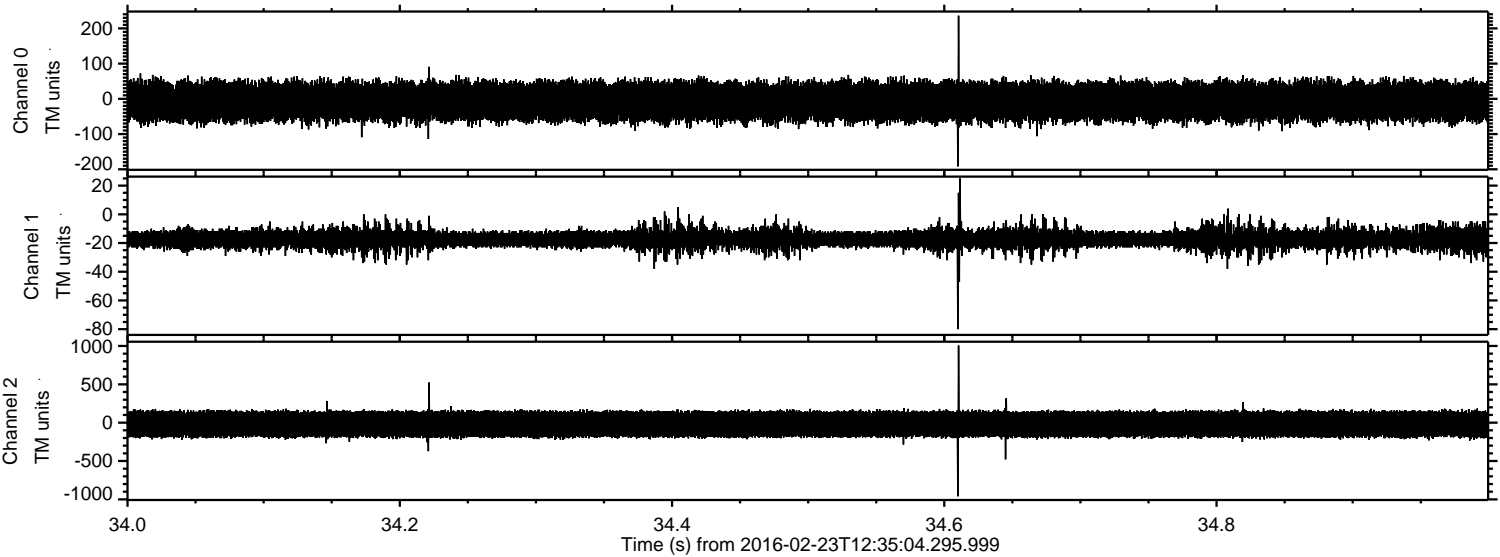

ELMAVAN 3D WAVEFORMS (Measured data sampled at 50 kHz) 51000 packets of 144 samples from 2016-02-23T12:35:04.295.999. Part 146/147

Processed Sat Apr 16 06:12:22 2016 by ELM ver.2012-10-06 from 001__elm20160223_123503__dat00.bin

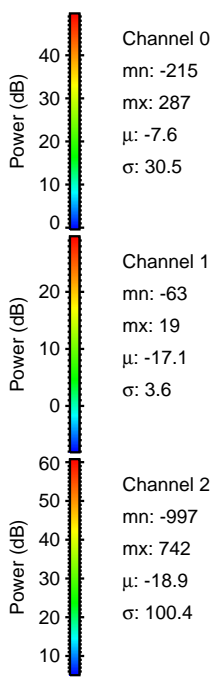
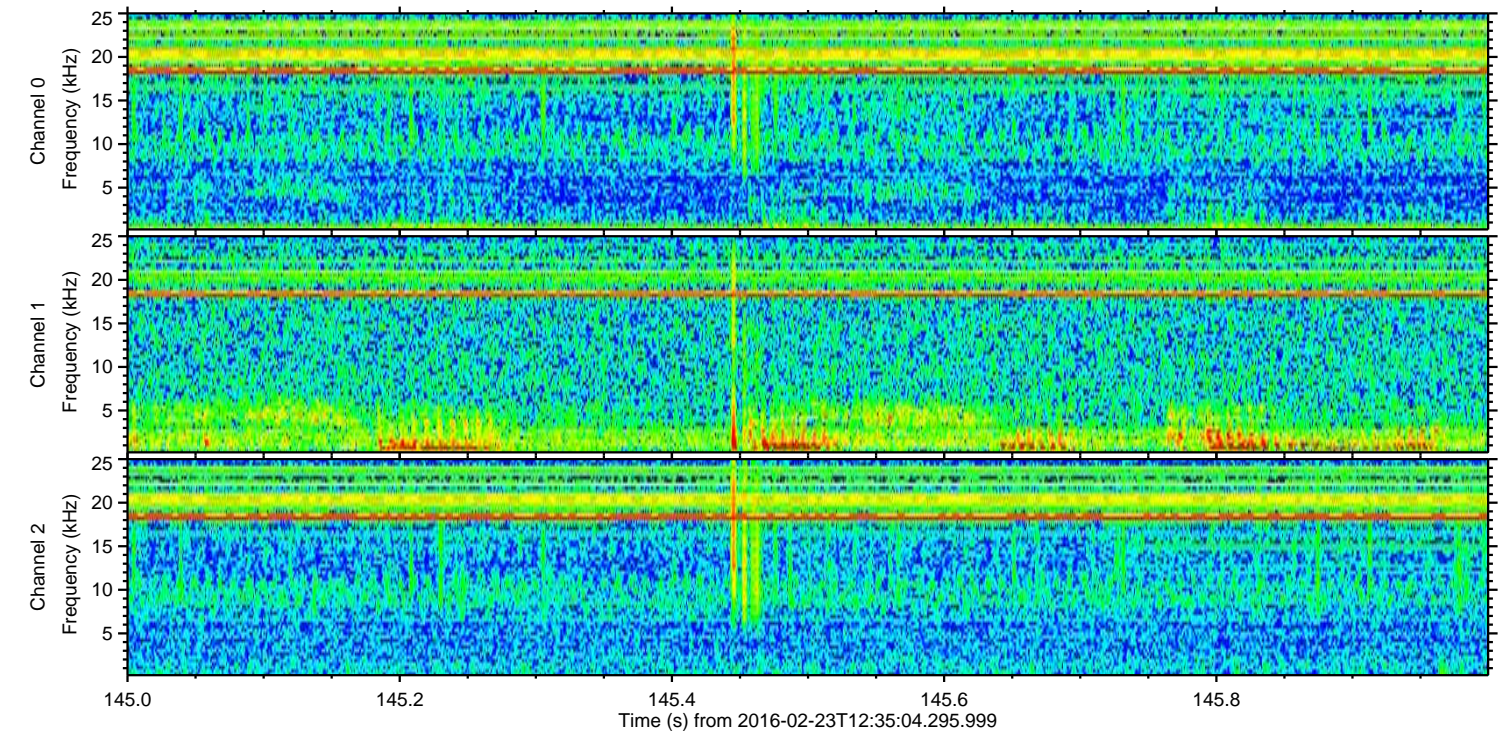
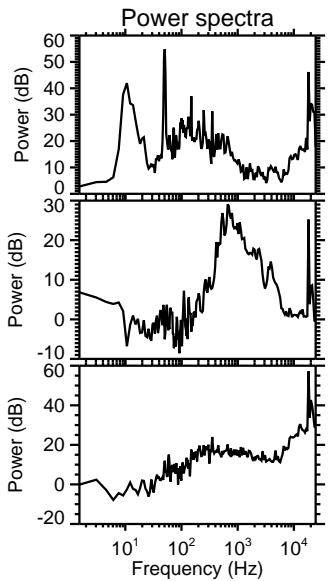
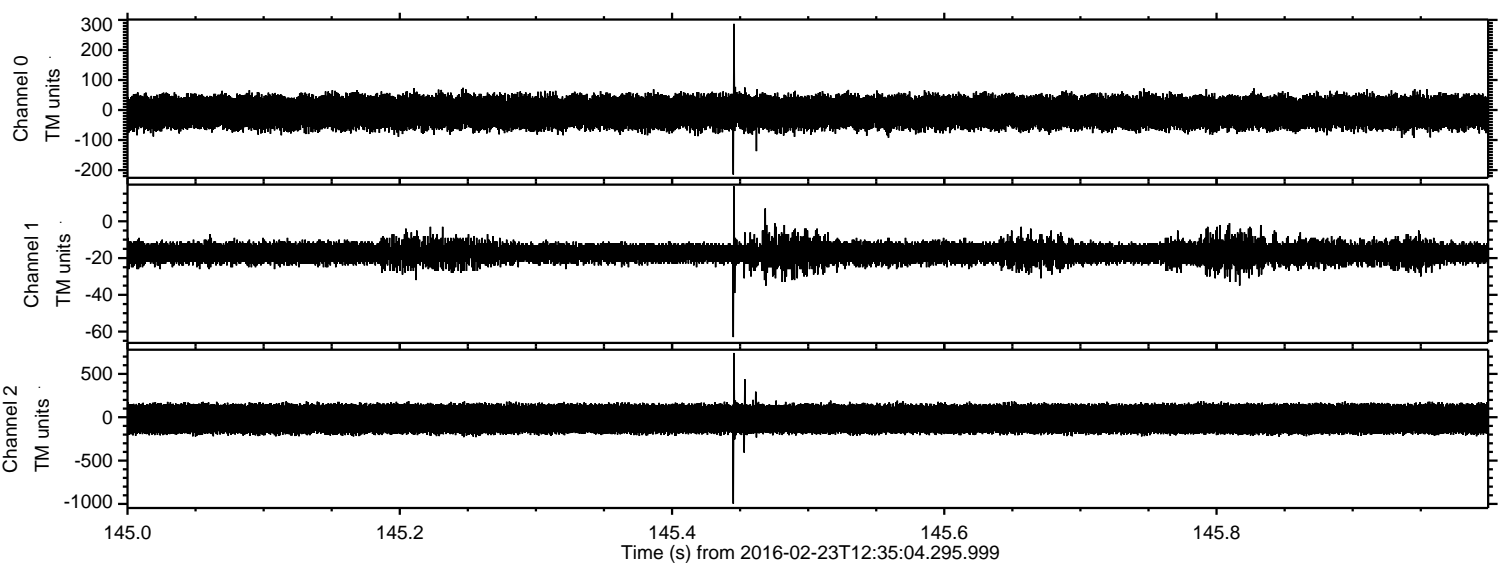

Processed Sat Apr 16 06:12:23 2016 by ELM ver.2012-10-06 from 001__elm20160223_123503__dat00.bin

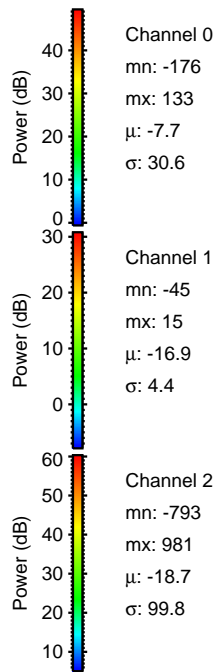
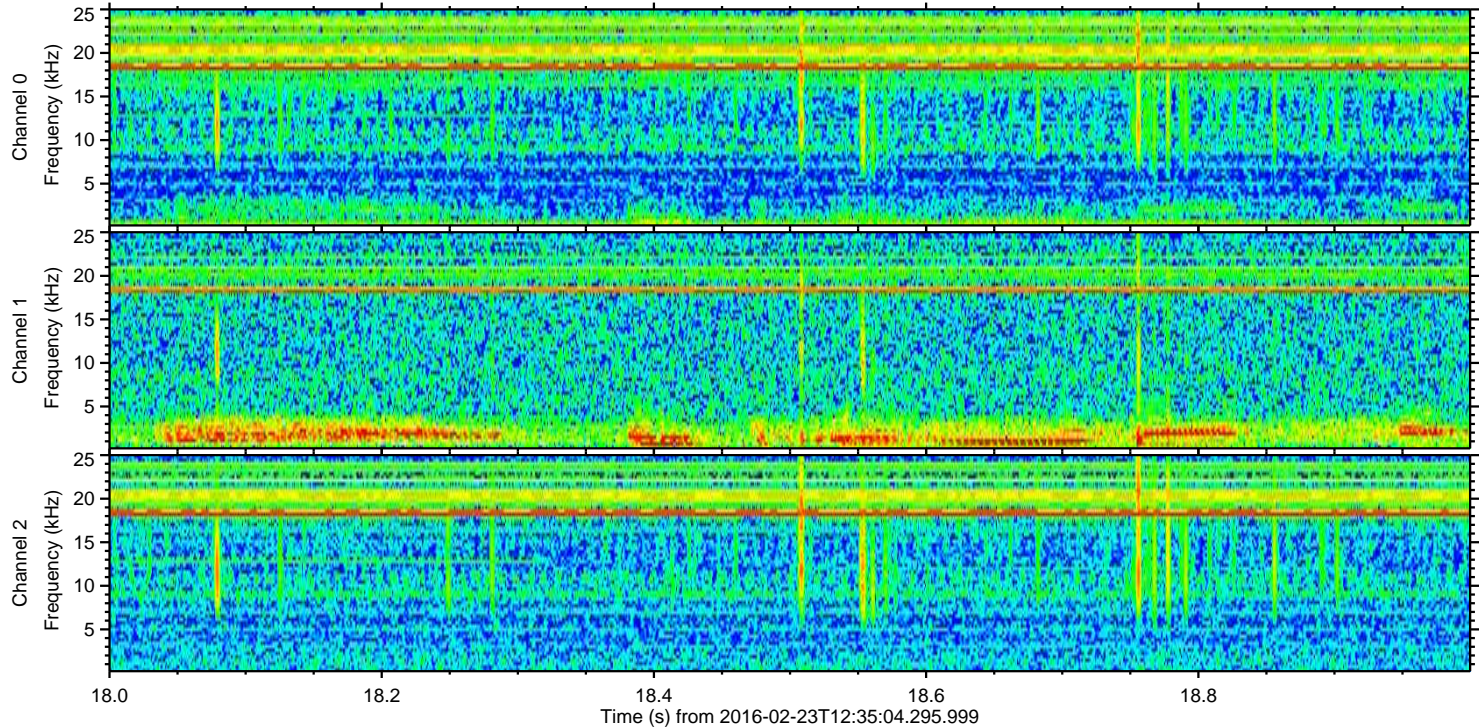
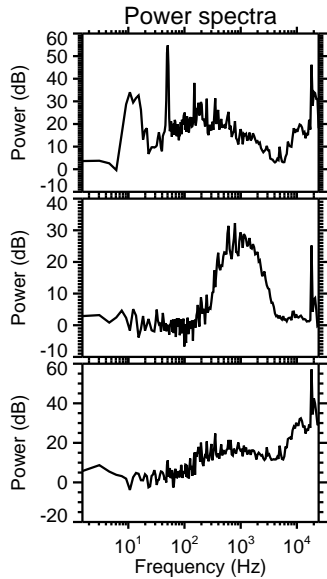
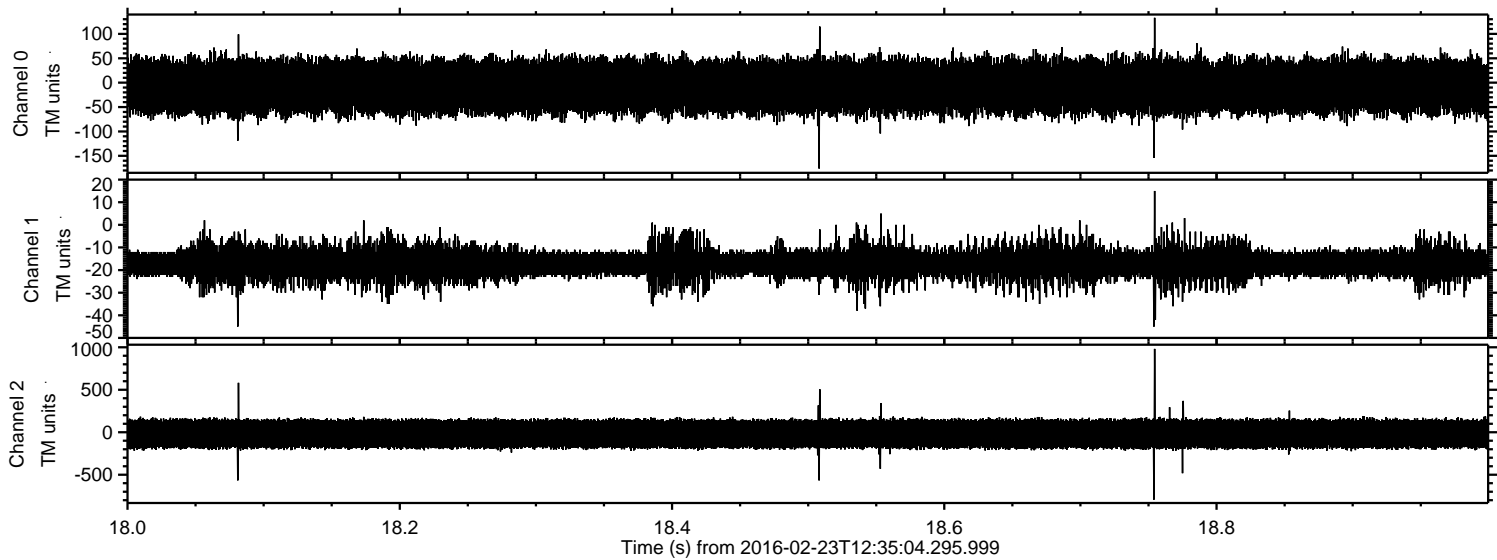

ELMAVAN 3D WAVEFORMS (Measured data sampled at 50 kHz) 51000 packets of 144 samples from 2016-02-23T12:35:04.295.999. Part 145/147

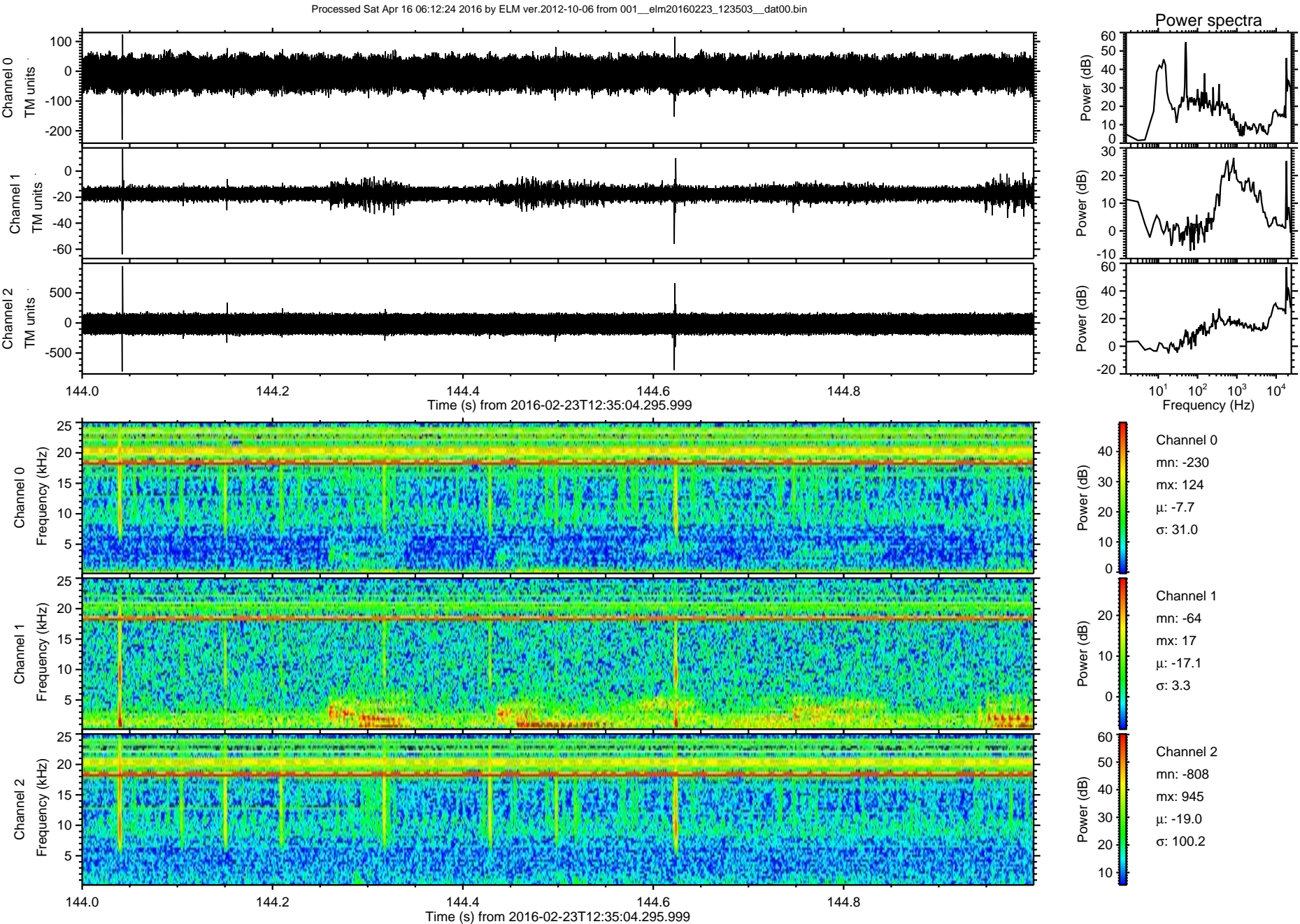

Processed Sat Apr 16 06:12:25 2016 by ELM ver.2012-10-06 from 001__elm20160223_123503__dat00.bin

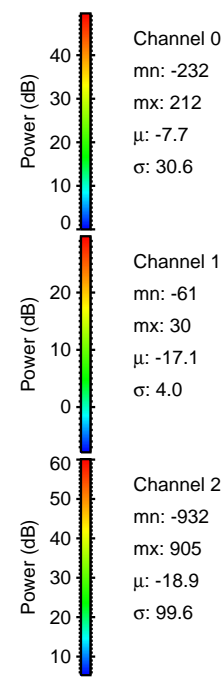
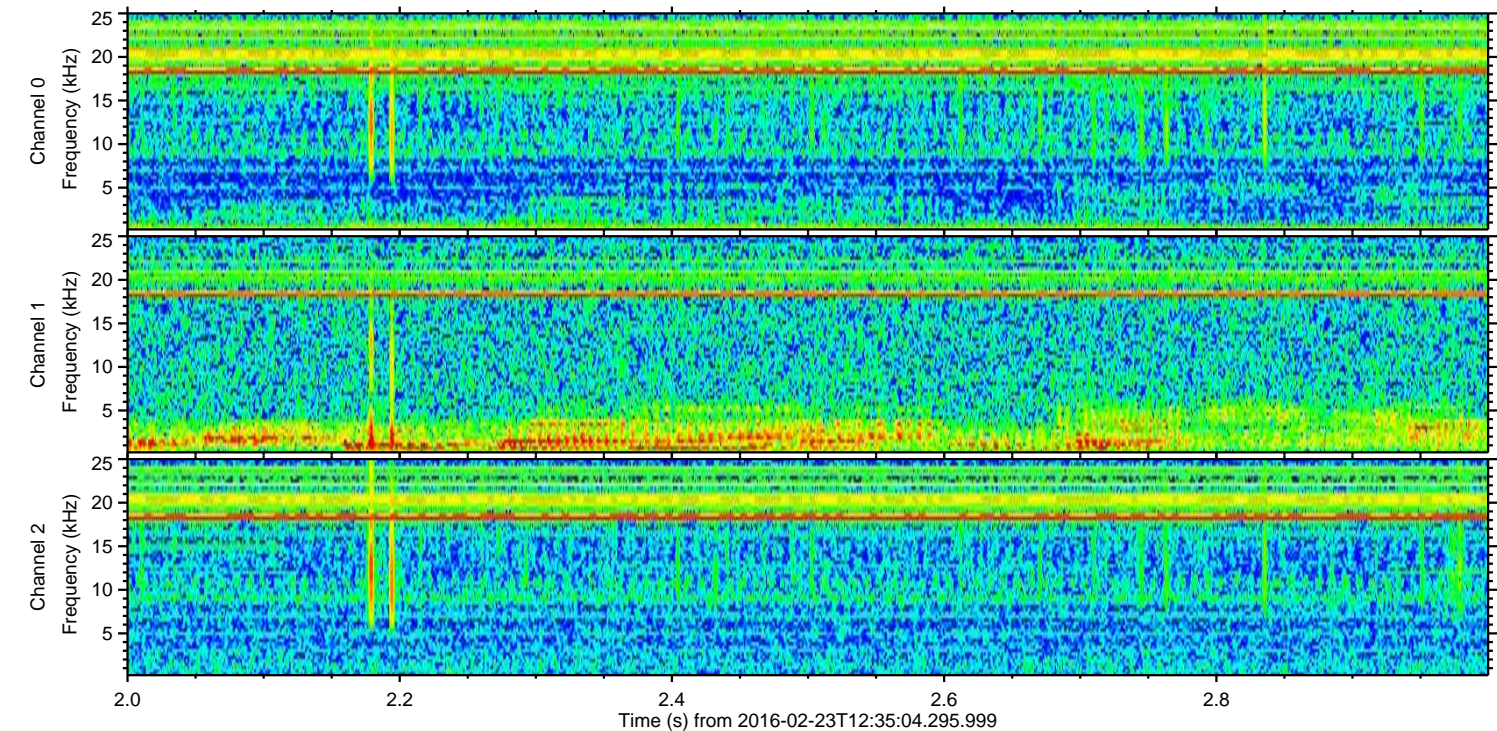
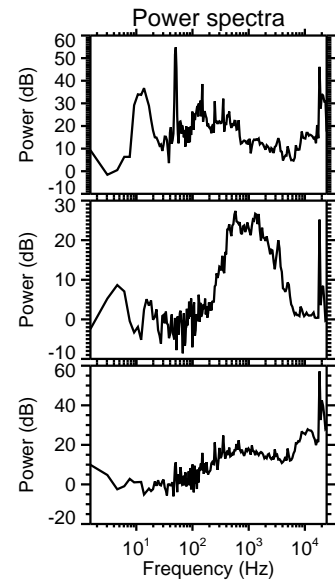
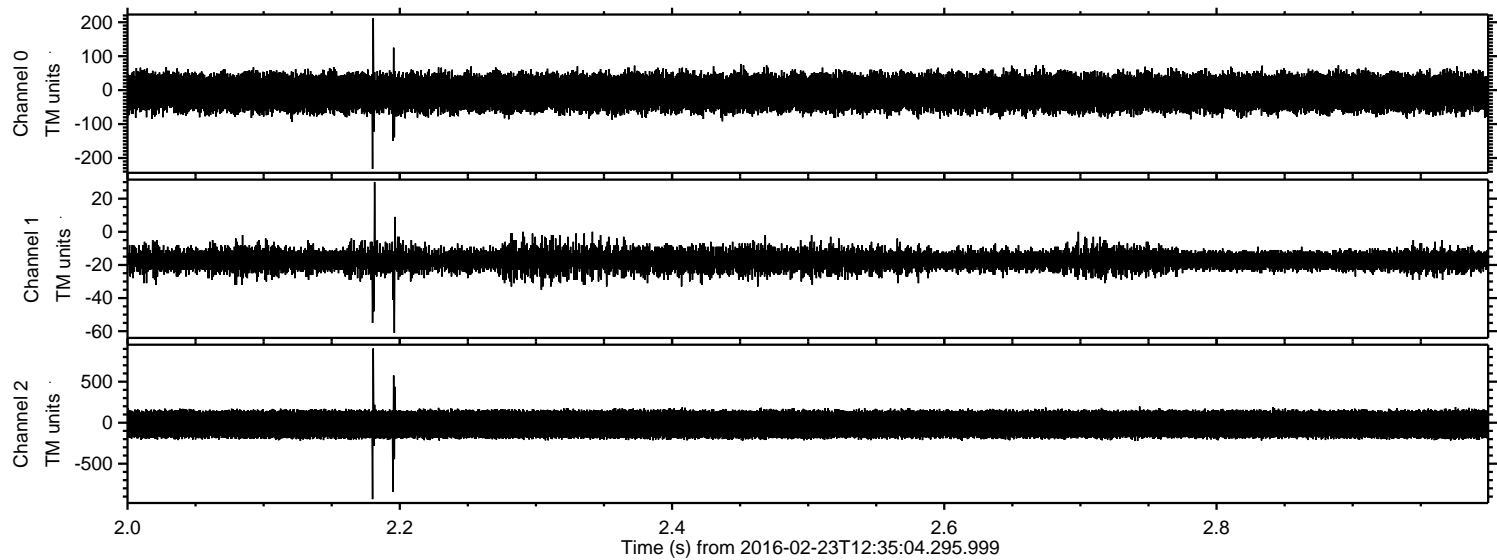

Processed Sat Apr 16 06:12:26 2016 by ELM ver.2012-10-06 from 001__elm20160223_123503__dat00.bin

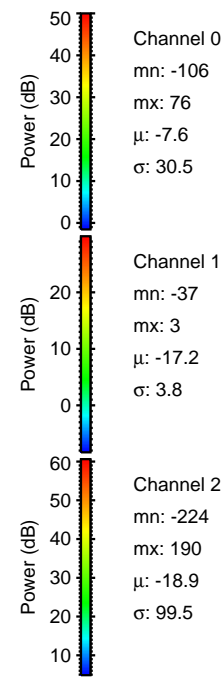
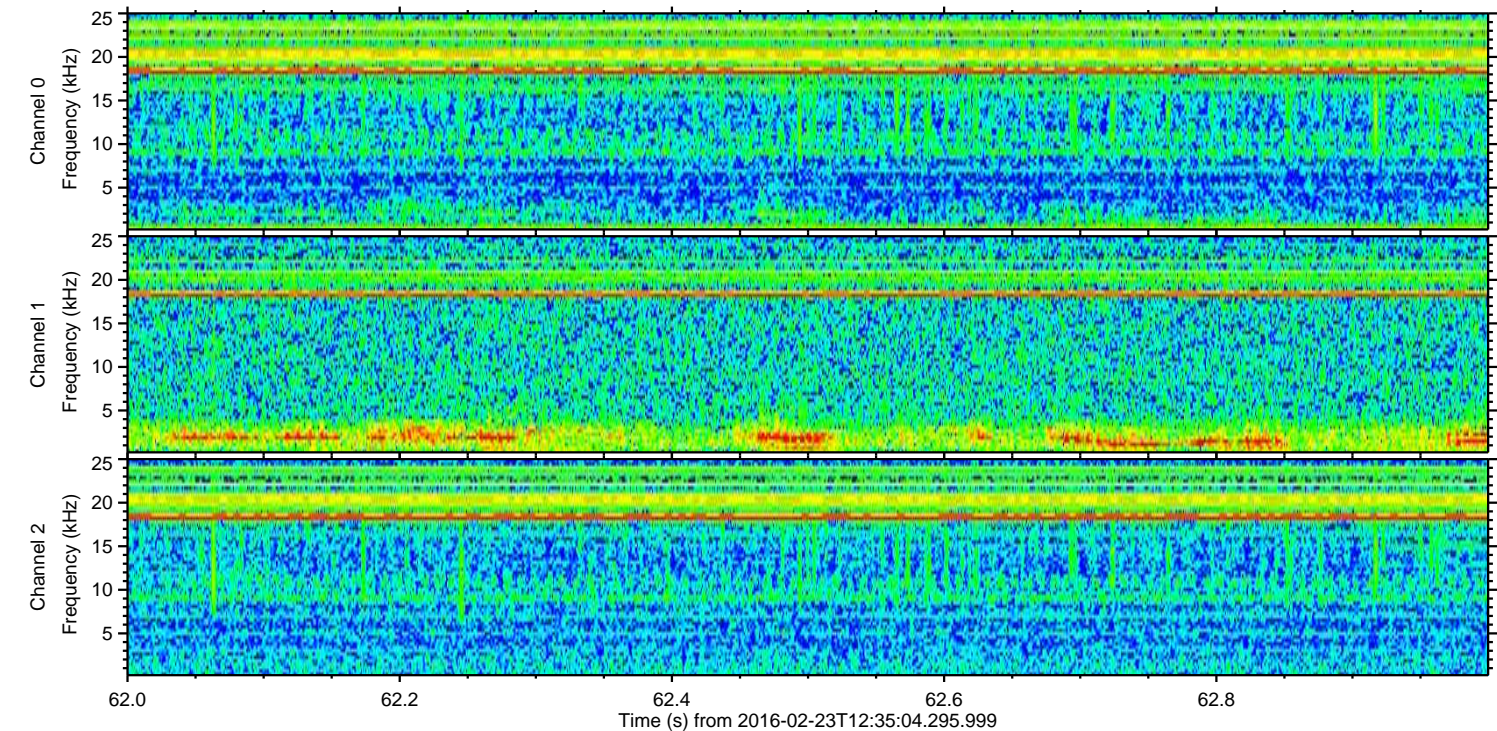
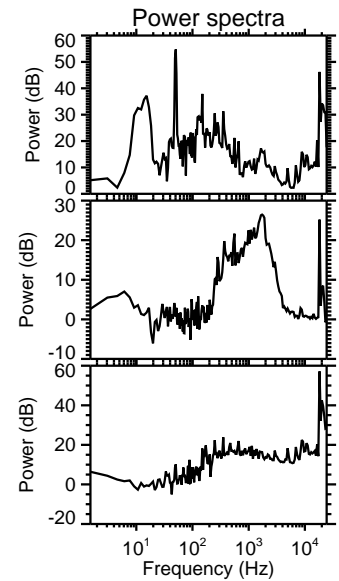
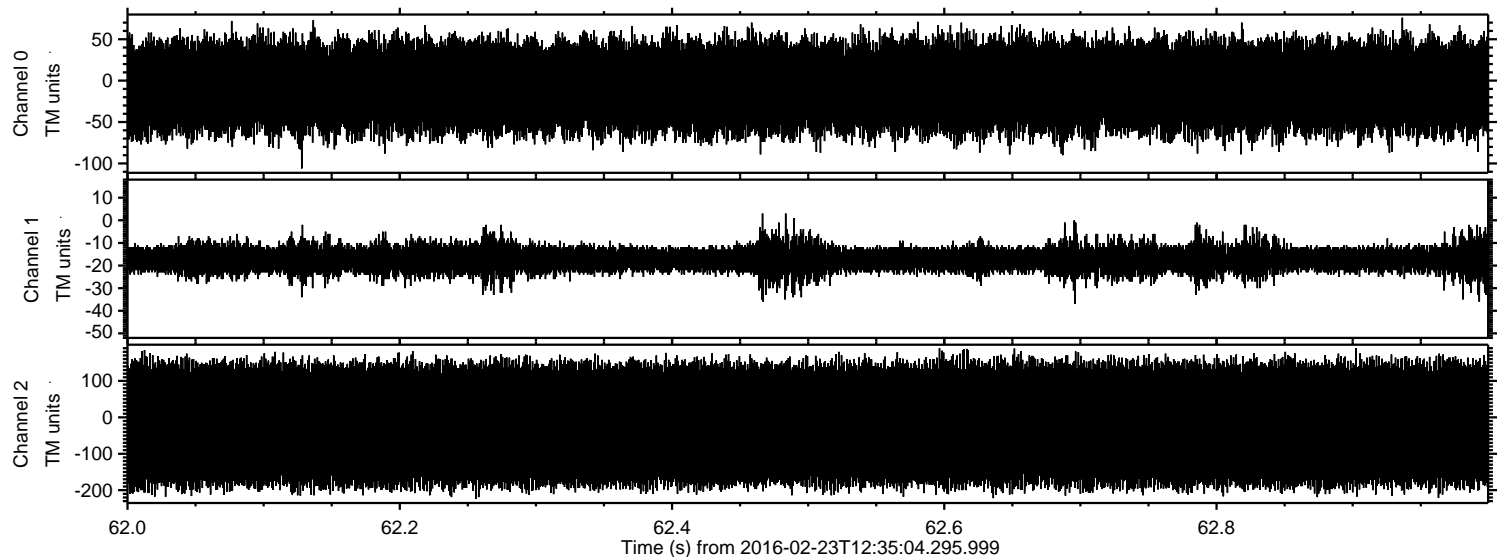

Channel 0
mn: -106
mx: 76
 μ : -7.6
 σ : 30.5

Channel 1
mn: -37
mx: 3
 μ : -17.2
 σ : 3.8

Channel 2
mn: -224
mx: 190
 μ : -18.9
 σ : 99.5