

ELMAVAN 3D WAVEFORMS (Measured data sampled at 50 kHz) 51000 packets of 144 samples from 2016-02-22T15:54:10.102.000.

Processed Sat Apr 16 02:08:19 2016 by ELM ver.2012-10-06 from 001__elm20160222_155409__dat00.bin

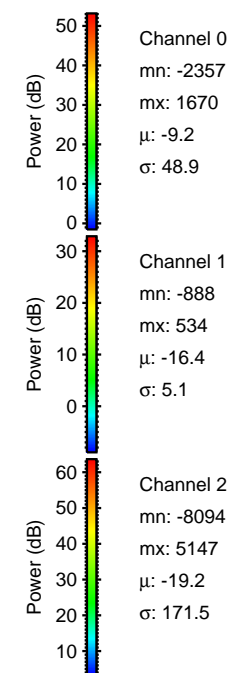
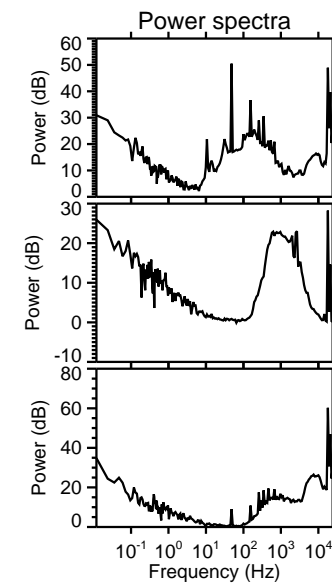
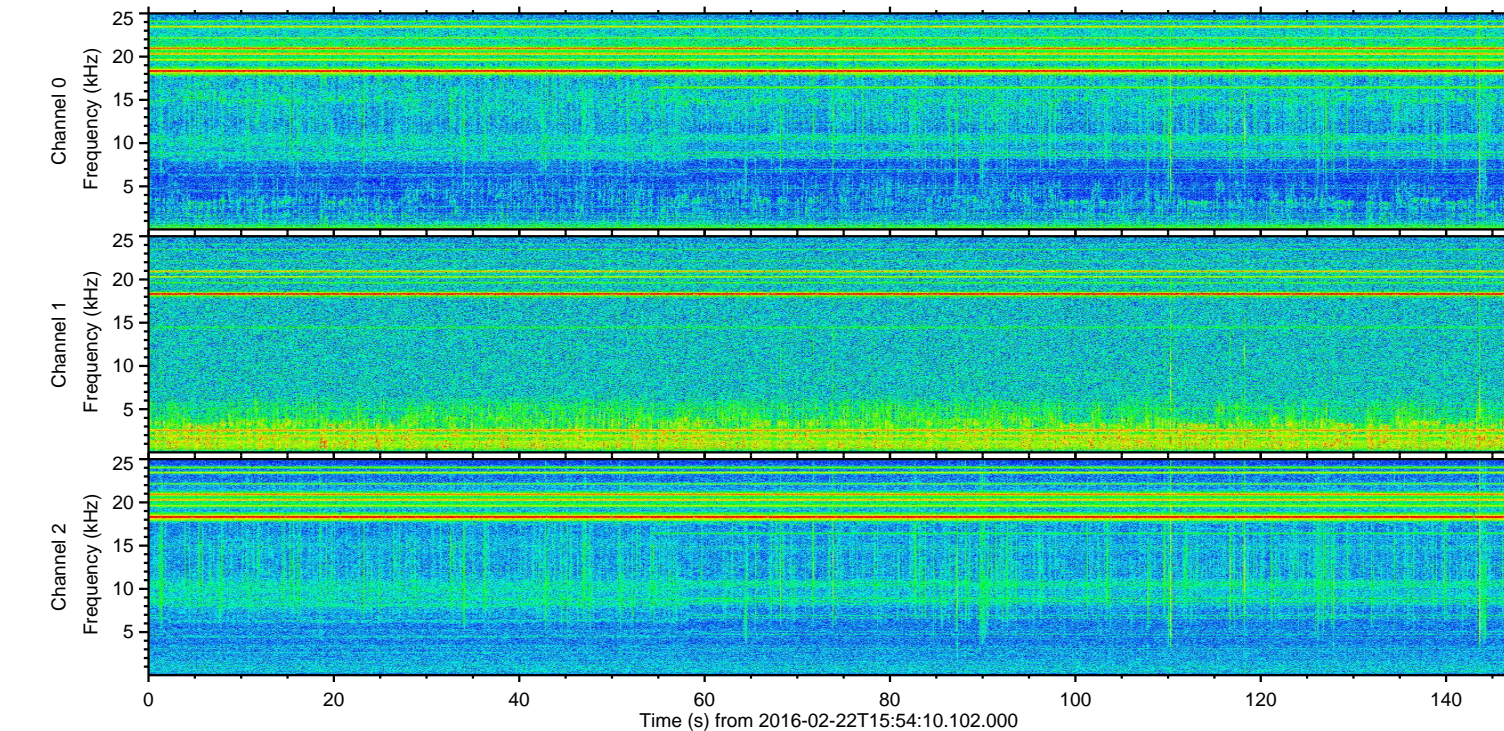
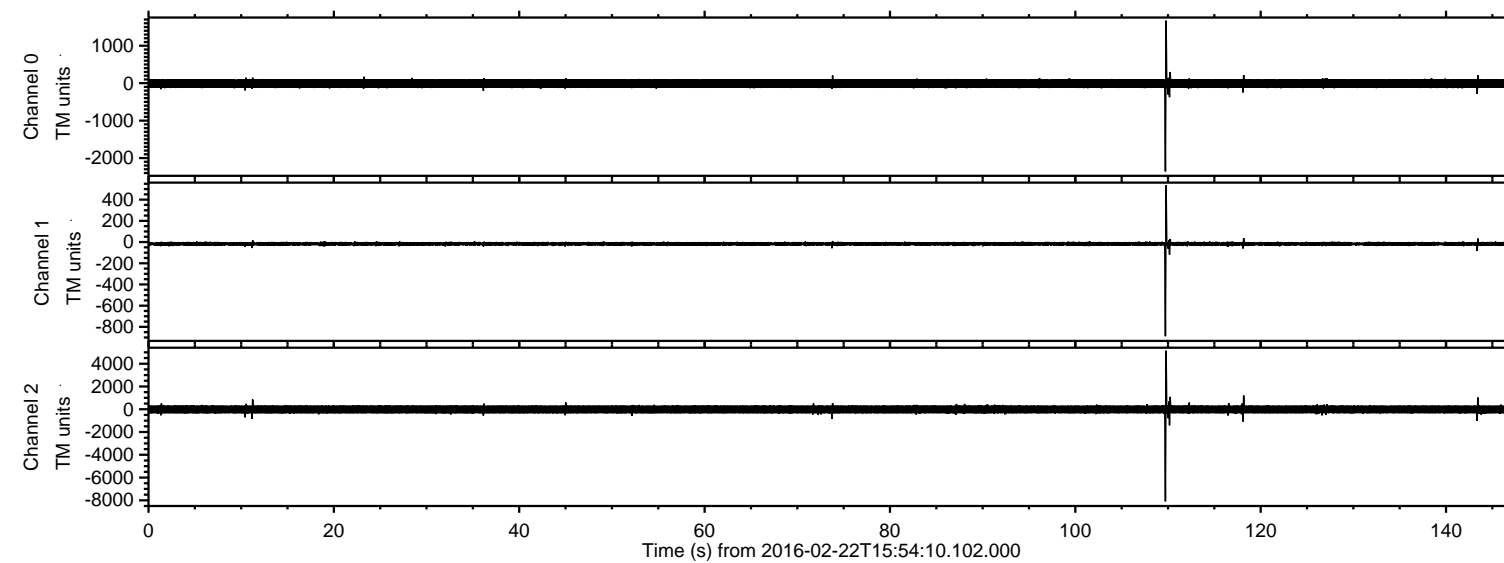

ELMAVAN 3D WAVEFORMS (Measured data sampled at 50 kHz) 51000 packets of 144 samples from 2016-02-22T15:54:10.102.000. Part 110/147

Processed Sat Apr 16 02:08:31 2016 by ELM ver.2012-10-06 from 001__elm20160222_155409__dat00.bin

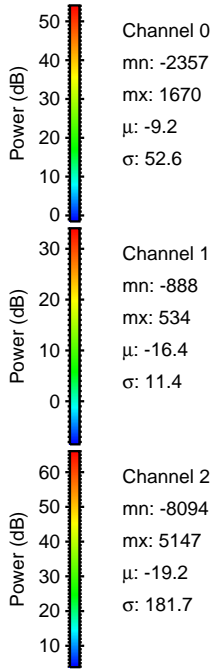
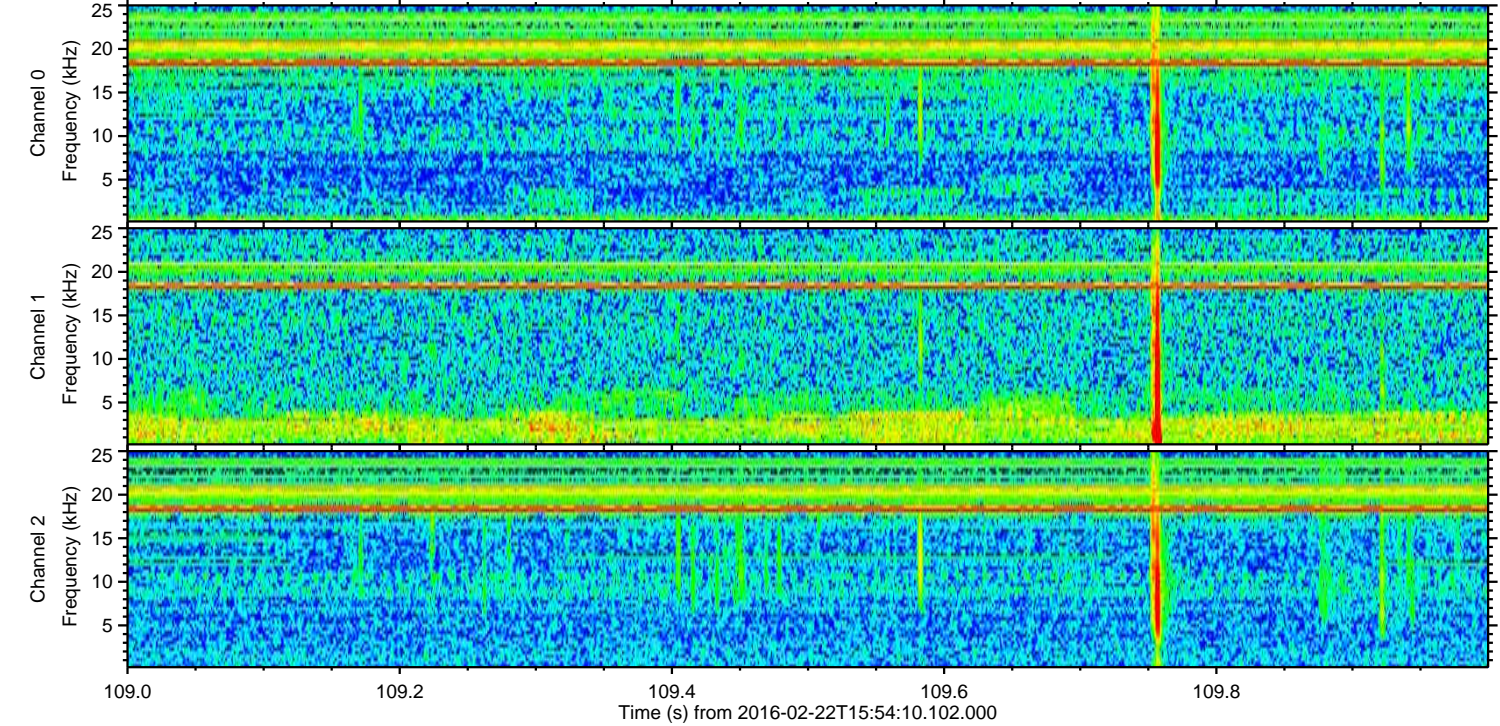
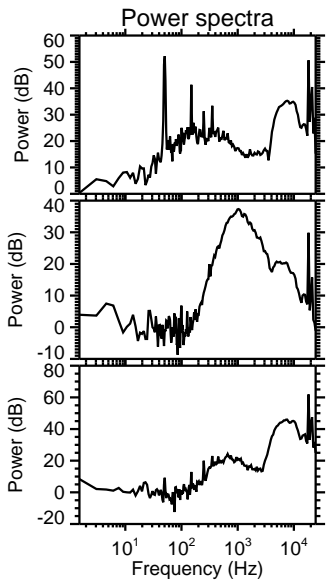
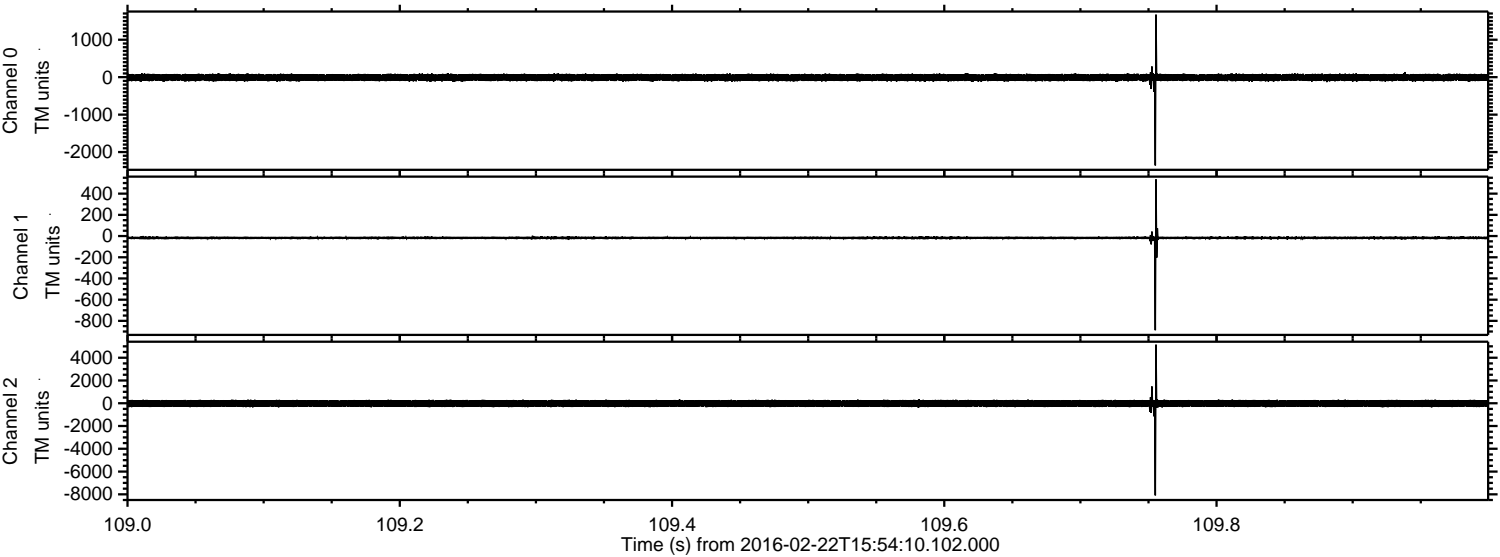

Channel 0
mn: -2357
mx: 1670
 μ : -9.2
 σ : 52.6

Channel 1
mn: -888
mx: 534
 μ : -16.4
 σ : 11.4

Channel 2
mn: -8094
mx: 5147
 μ : -19.2
 σ : 181.7

ELMAVAN 3D WAVEFORMS (Measured data sampled at 50 kHz) 51000 packets of 144 samples from 2016-02-22T15:54:10.102.000. Part 111/147

Processed Sat Apr 16 02:08:32 2016 by ELM ver.2012-10-06 from 001__elm20160222_155409__dat00.bin

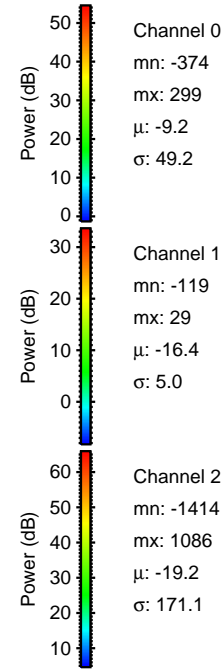
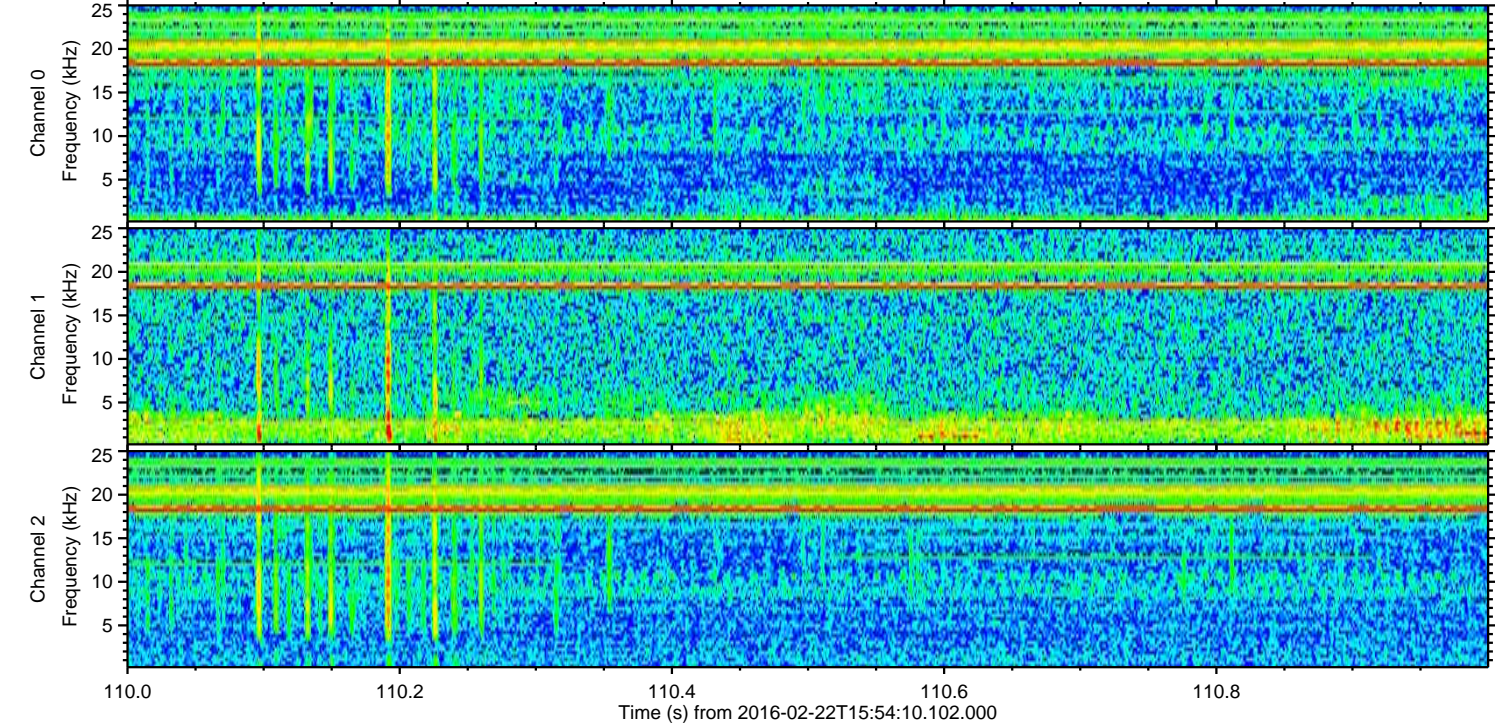
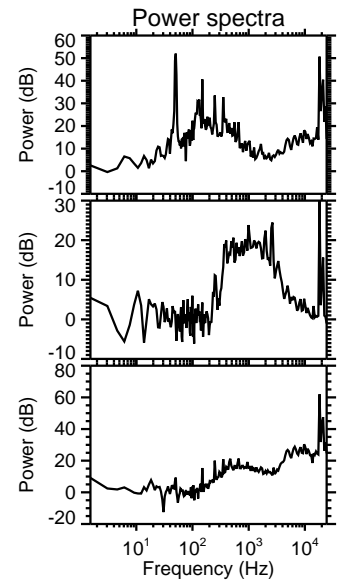
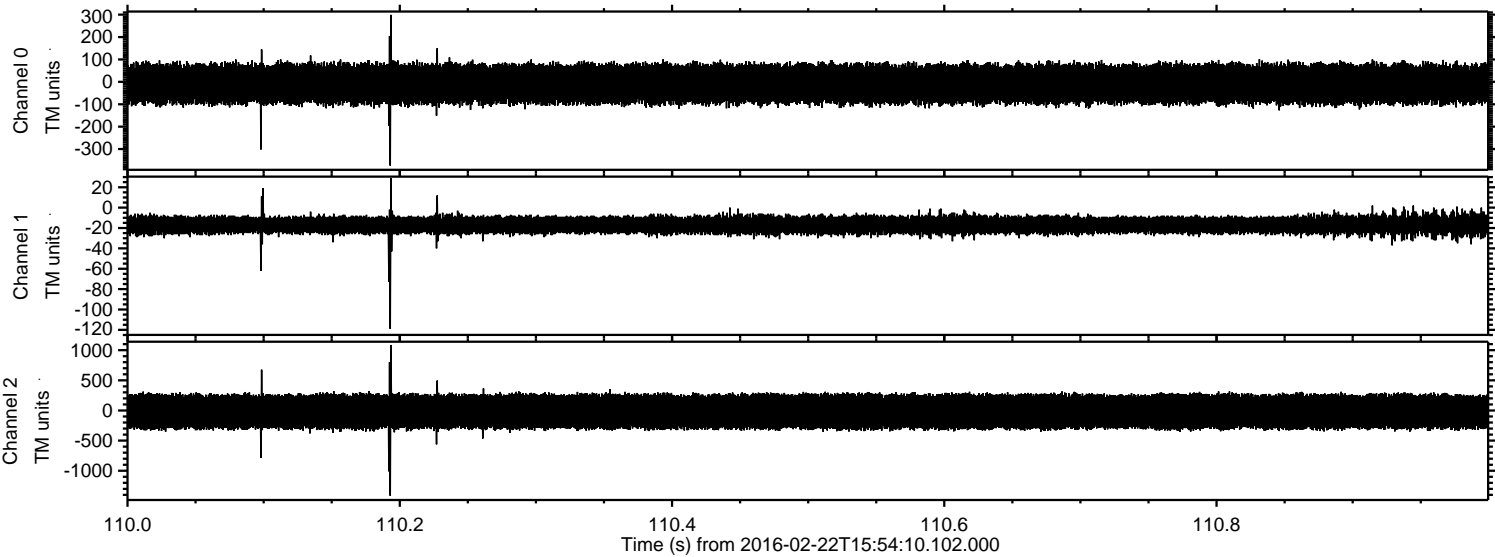

ELMAVAN 3D WAVEFORMS (Measured data sampled at 50 kHz) 51000 packets of 144 samples from 2016-02-22T15:54:10.102.000. Part 119/147

Processed Sat Apr 16 02:08:33 2016 by ELM ver.2012-10-06 from 001__elm20160222_155409__dat00.bin

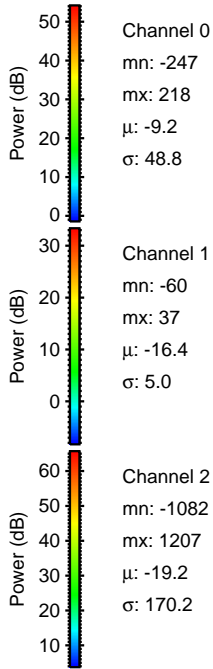
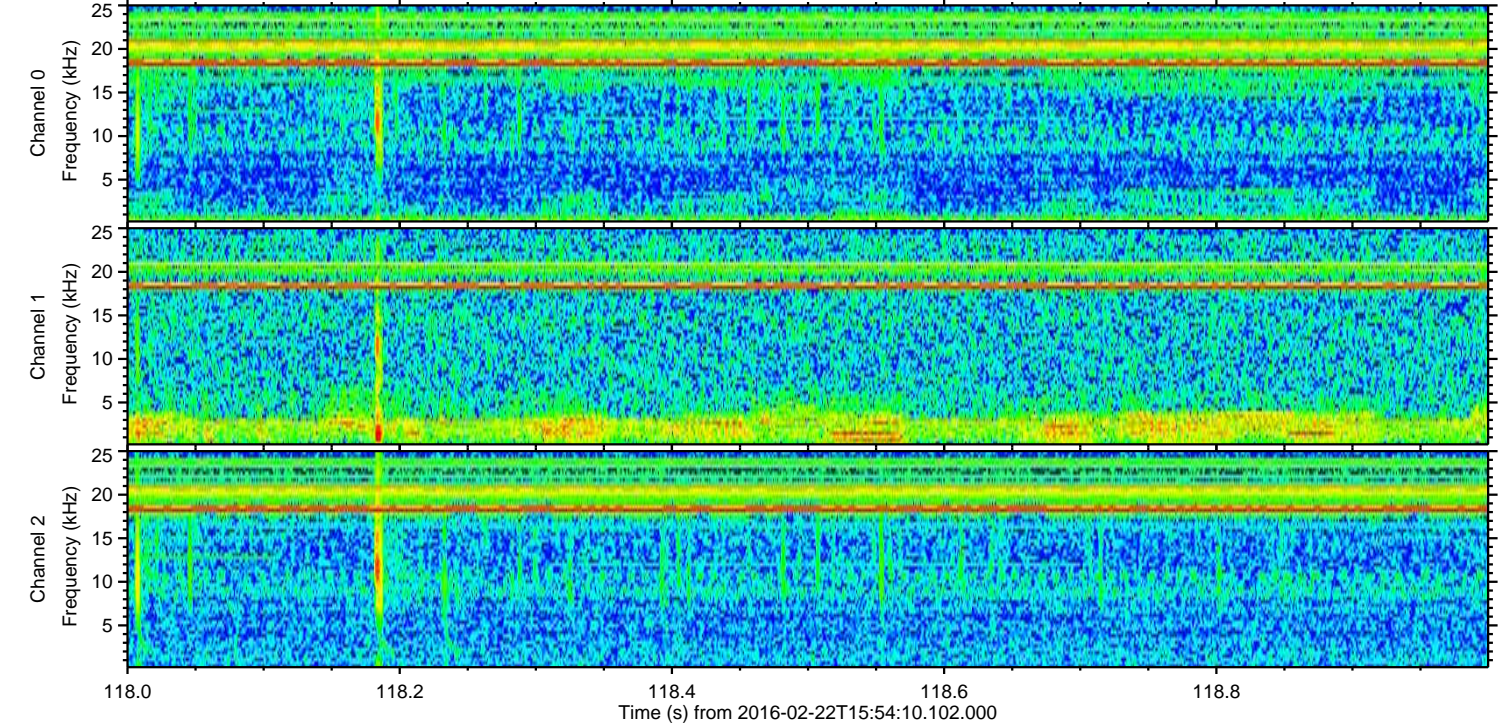
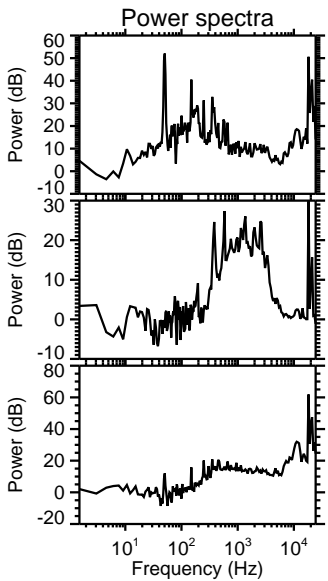
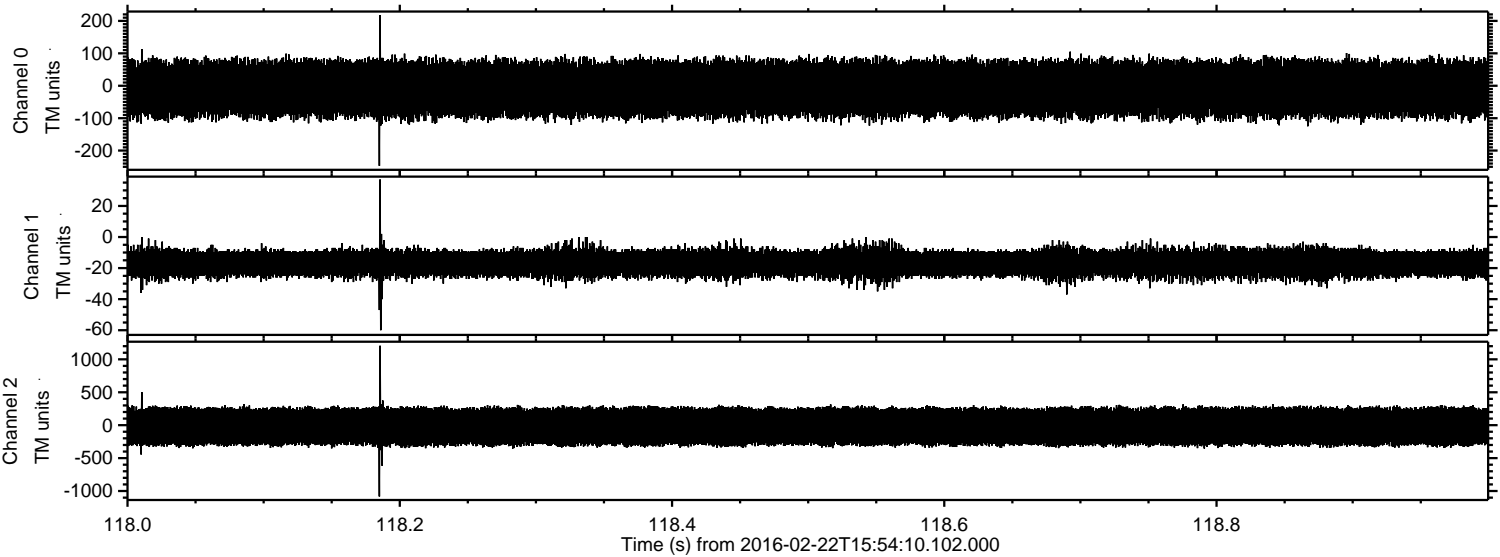

ELMAVAN 3D WAVEFORMS (Measured data sampled at 50 kHz) 51000 packets of 144 samples from 2016-02-22T15:54:10.102.000. Part 144/147

Processed Sat Apr 16 02:08:34 2016 by ELM ver.2012-10-06 from 001__elm20160222_155409__dat00.bin

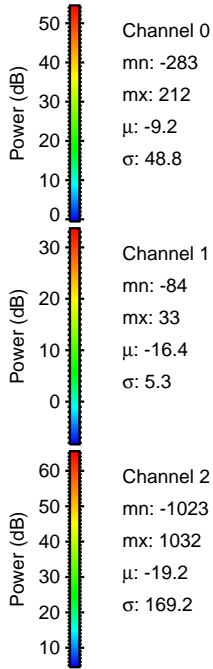
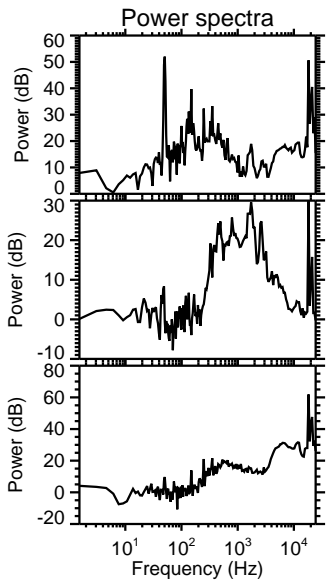
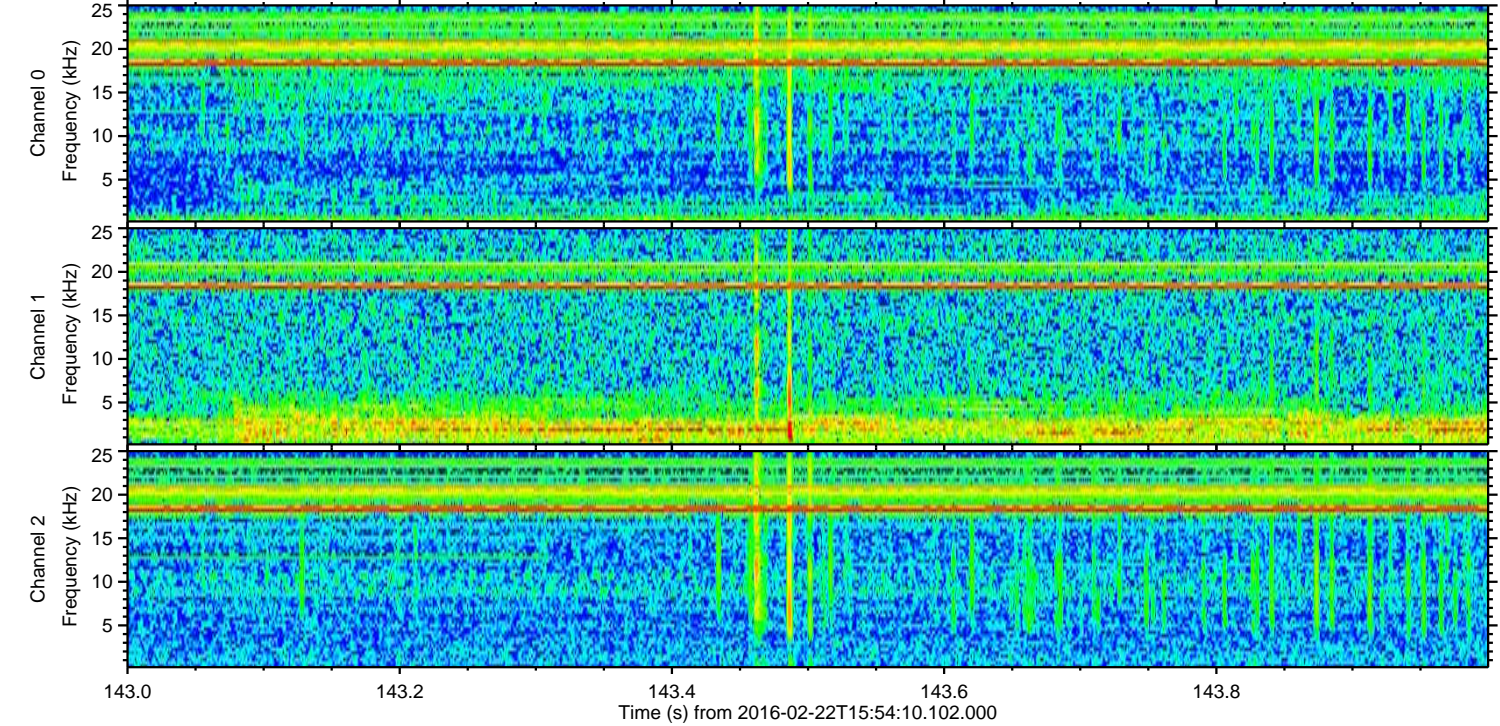
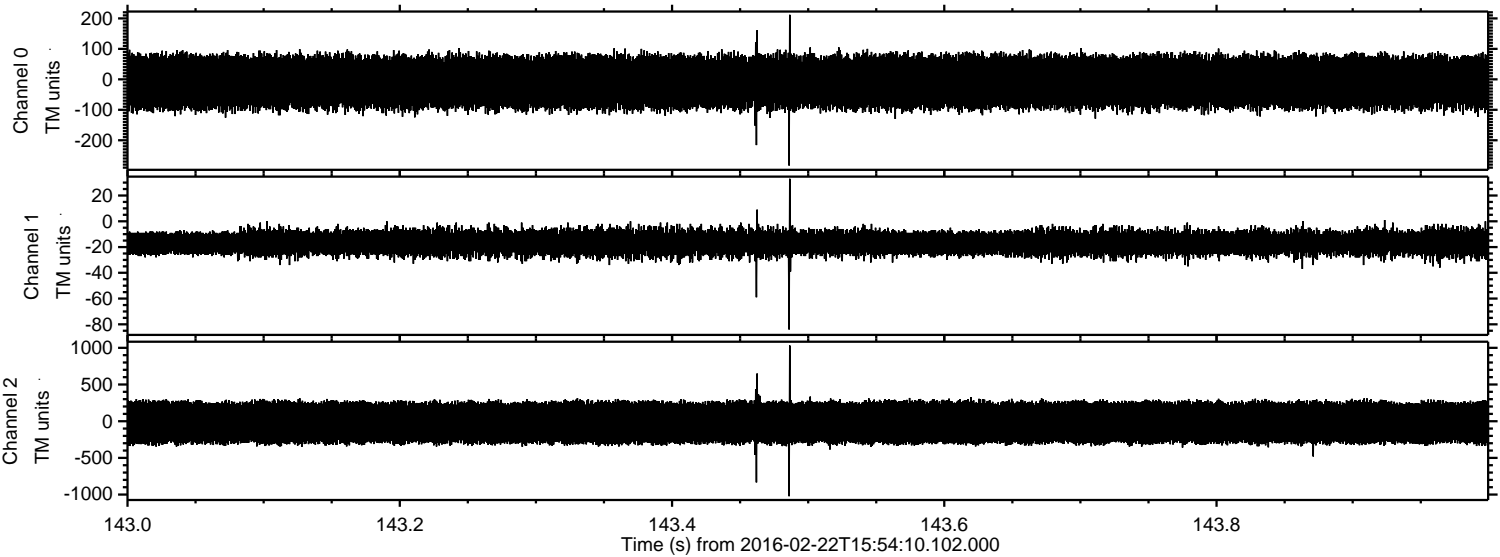

Processed Sat Apr 16 02:08:35 2016 by ELM ver.2012-10-06 from 001__elm20160222_155409__dat00.bin

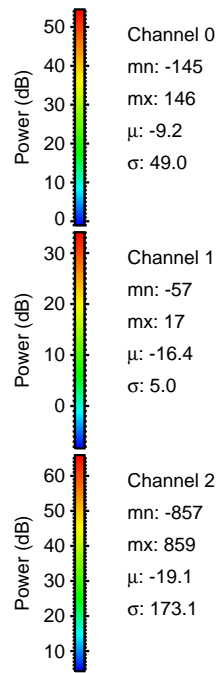
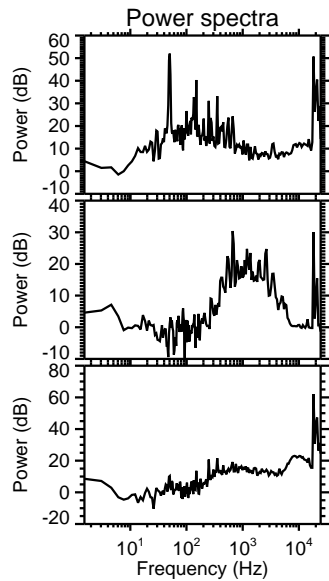
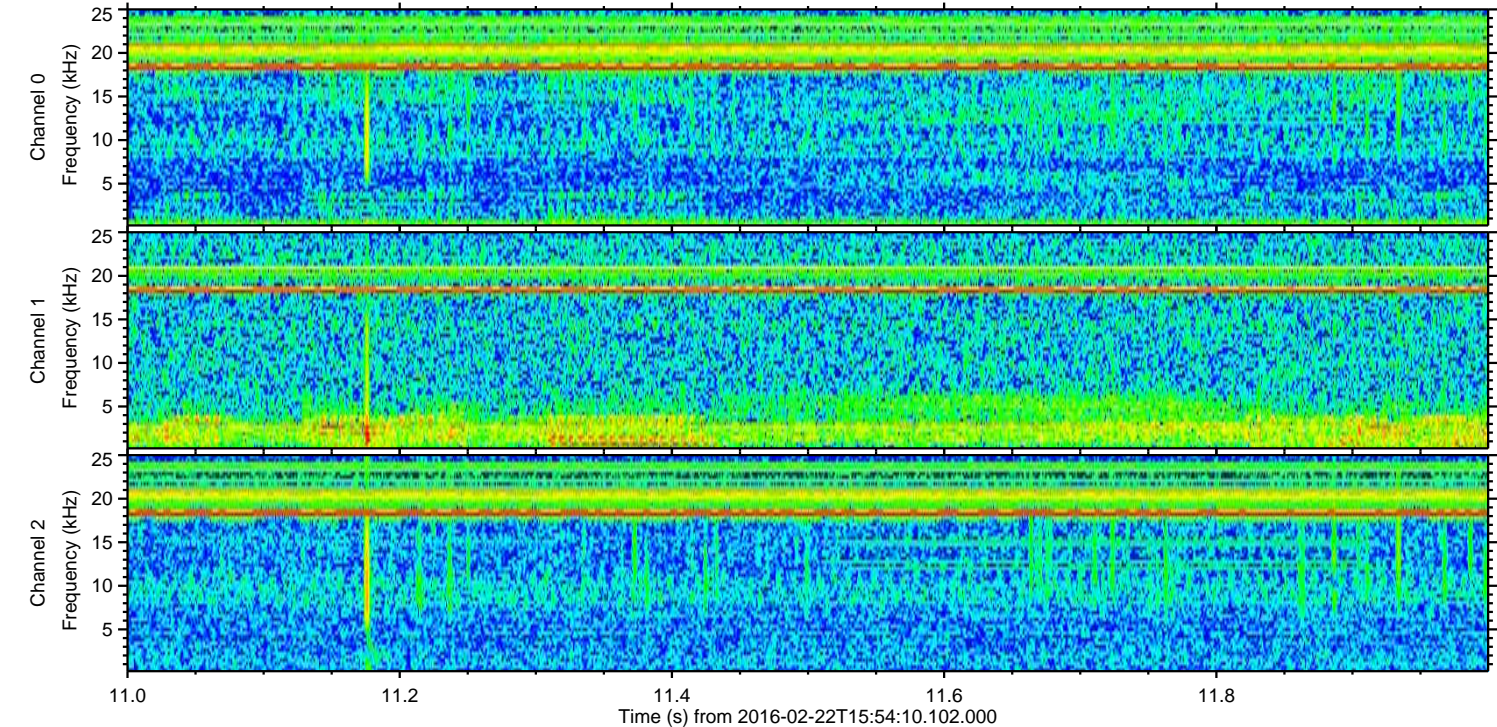
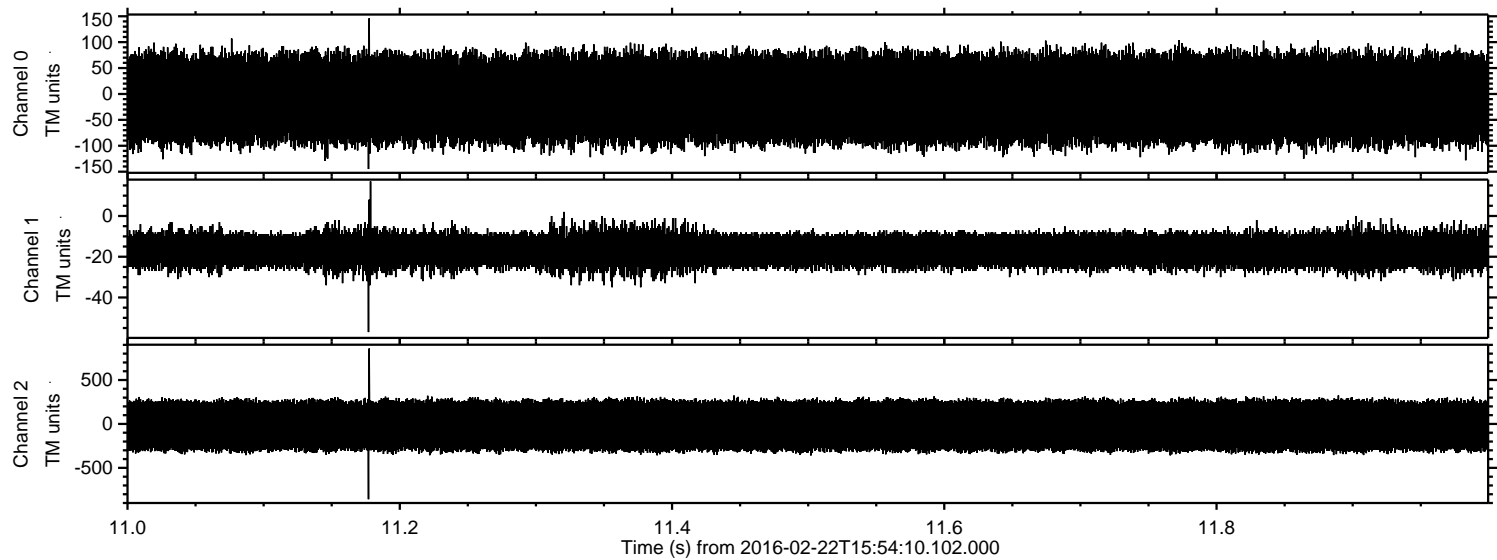

Processed Sat Apr 16 02:08:35 2016 by ELM ver.2012-10-06 from 001__elm20160222_155409__dat00.bin

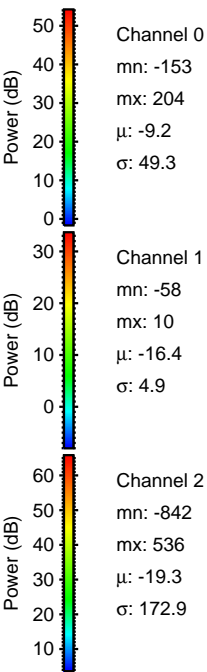
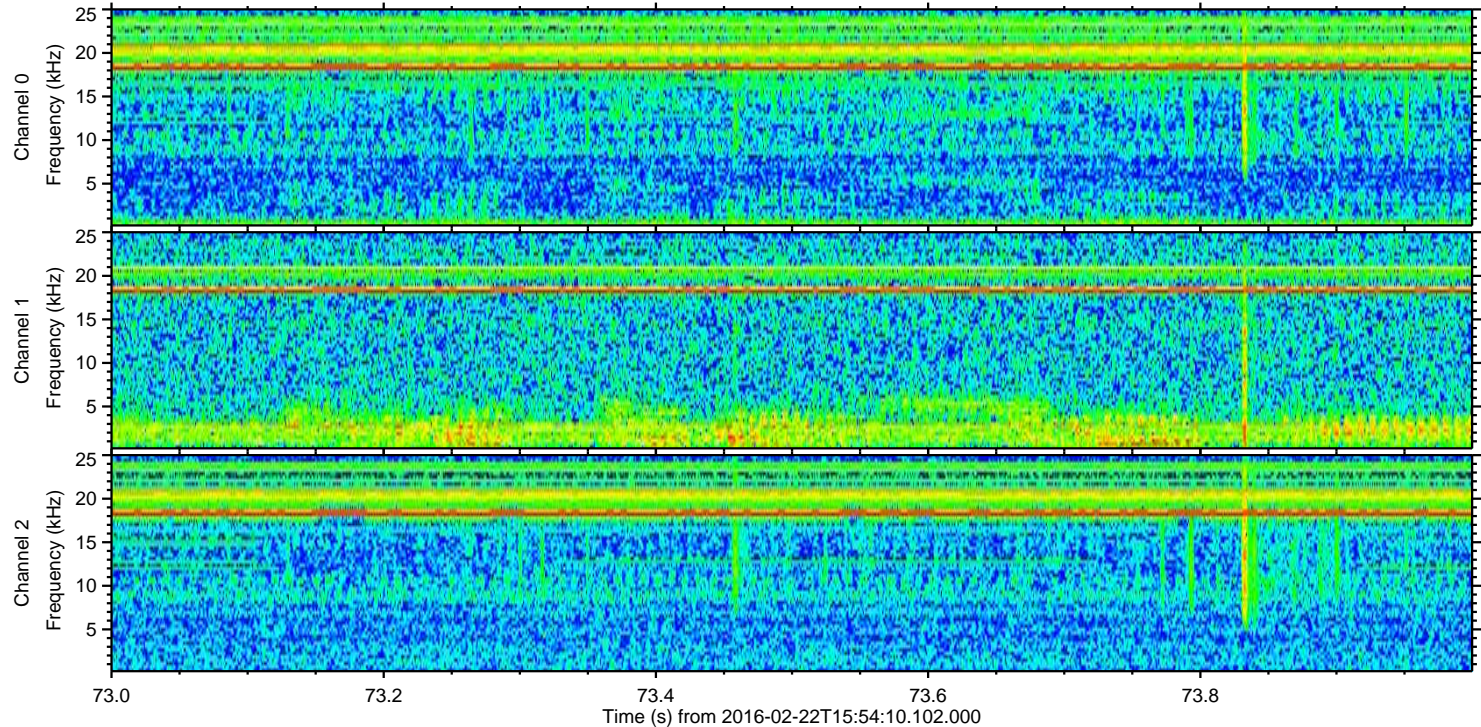
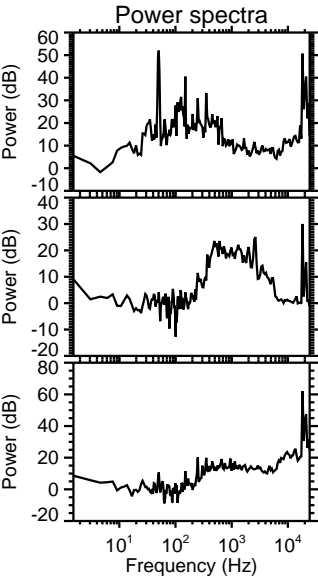
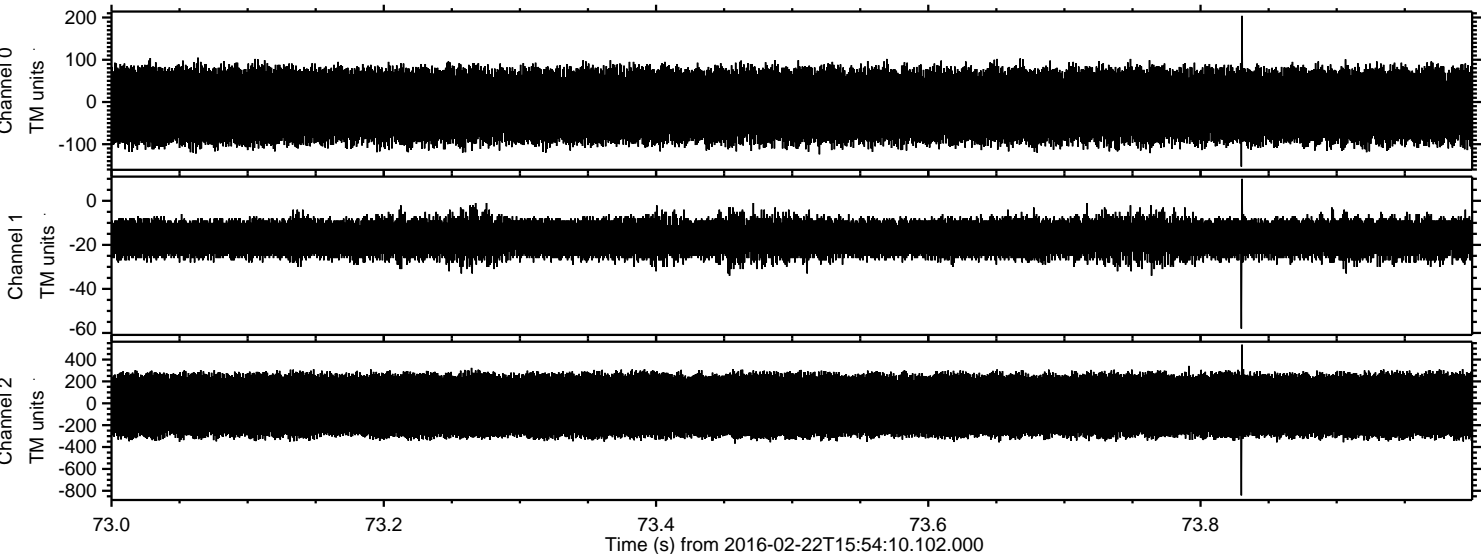

Processed Sat Apr 16 02:08:36 2016 by ELM ver.2012-10-06 from 001__elm20160222_155409__dat00.bin

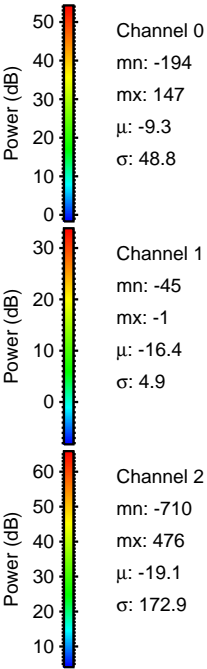
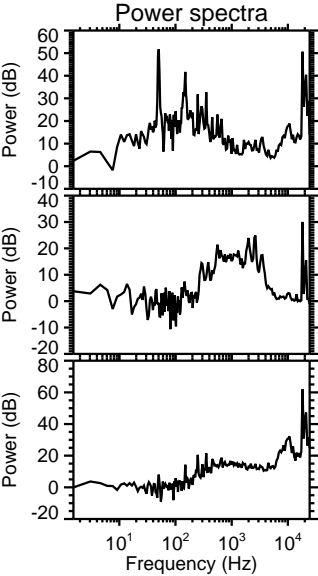
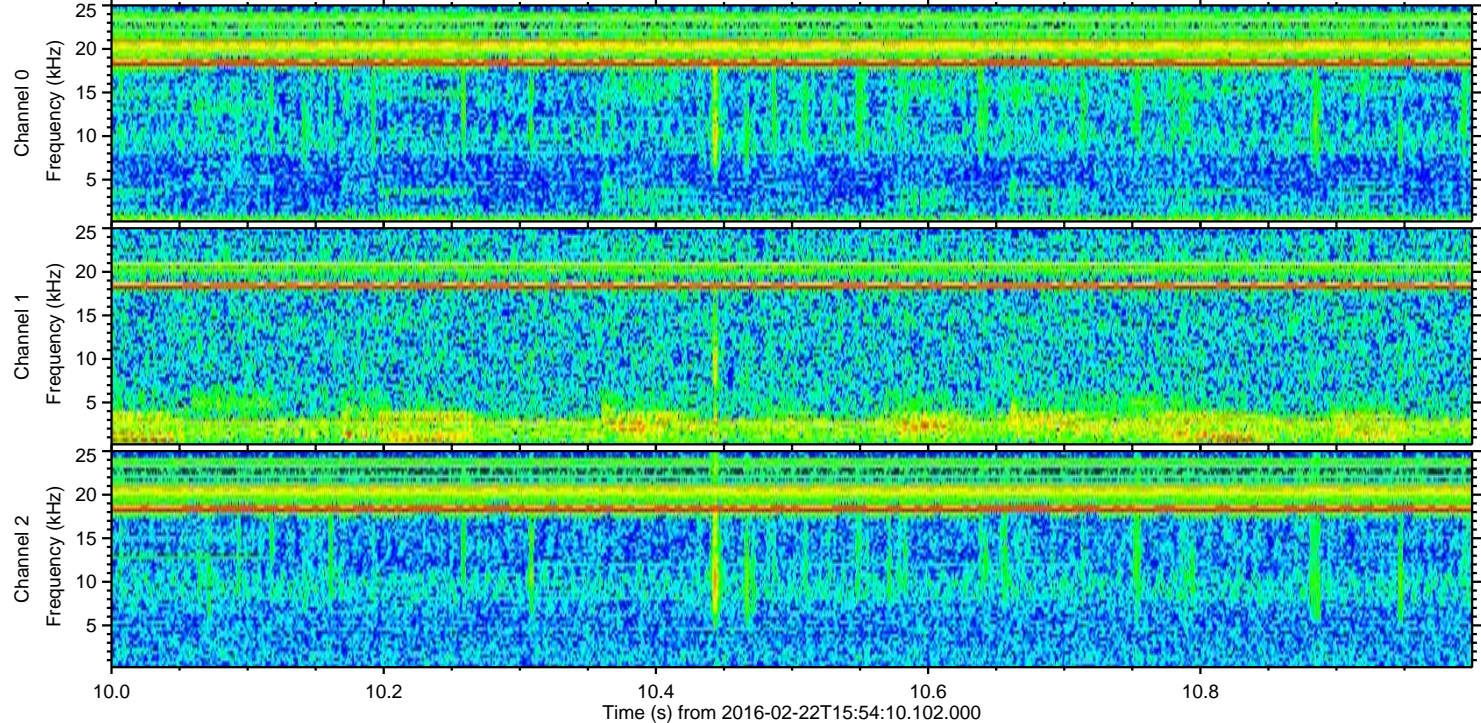
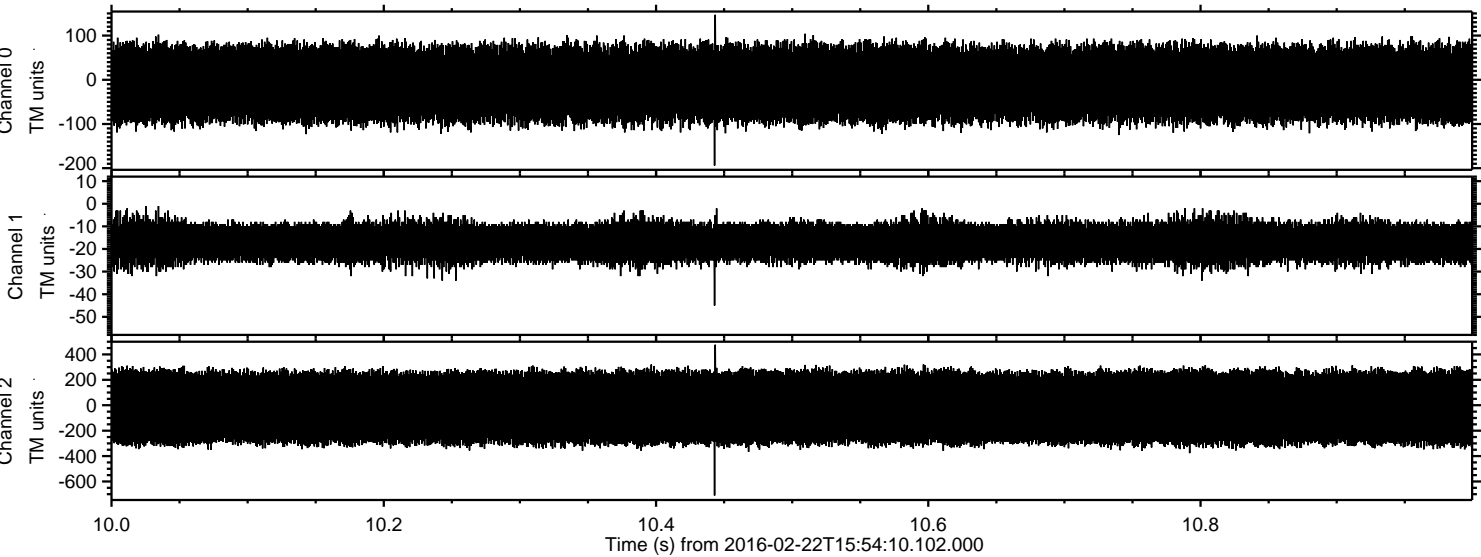

Processed Sat Apr 16 02:08:37 2016 by ELM ver.2012-10-06 from 001__elm20160222_155409__dat00.bin

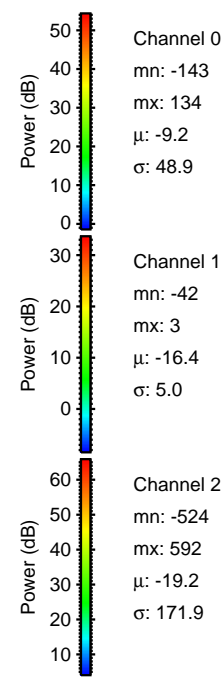
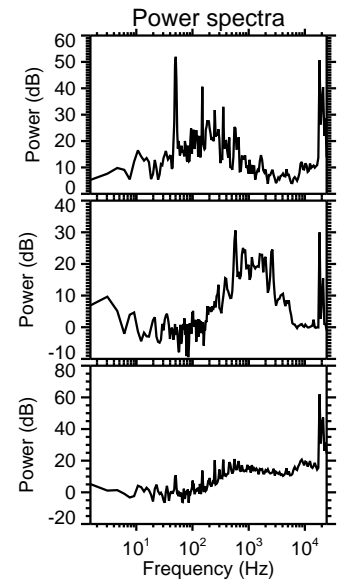
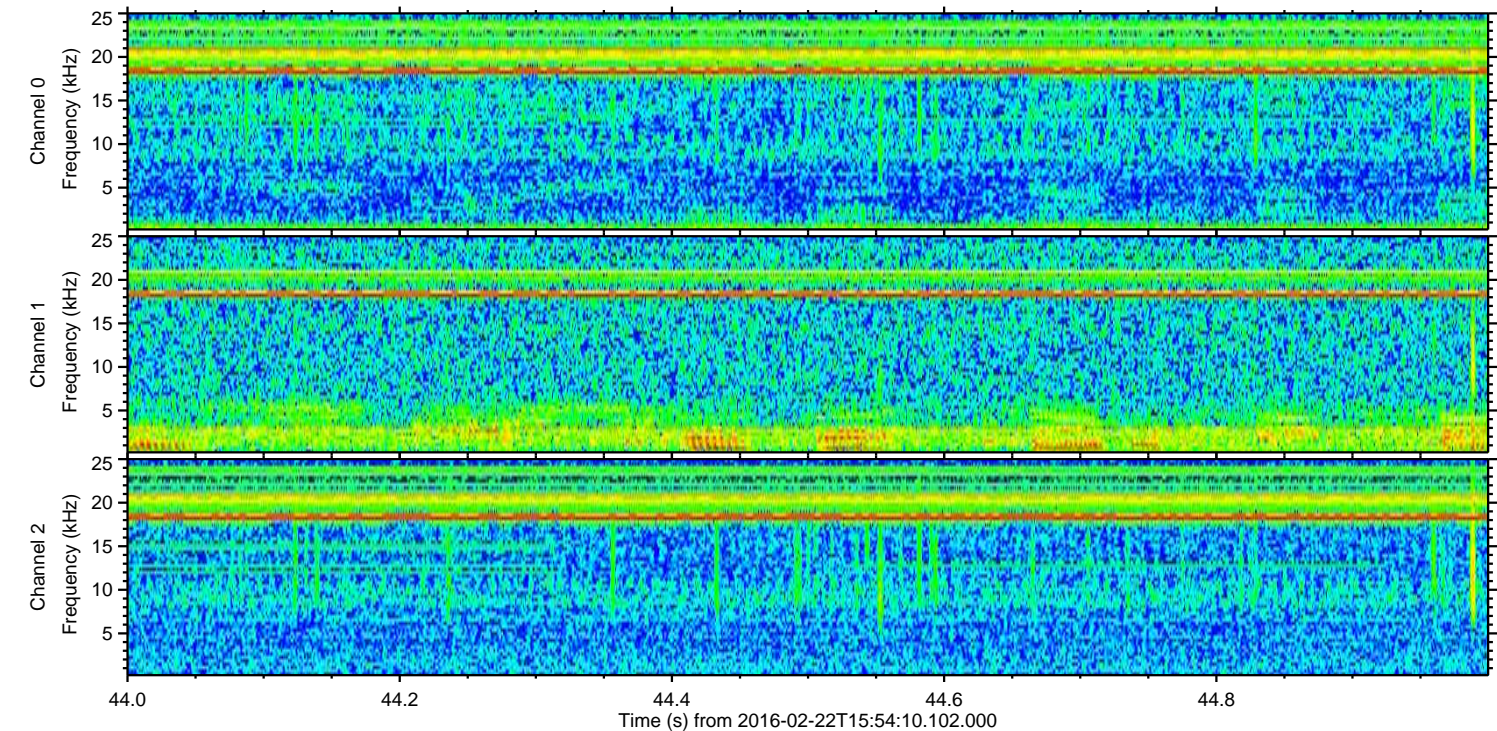
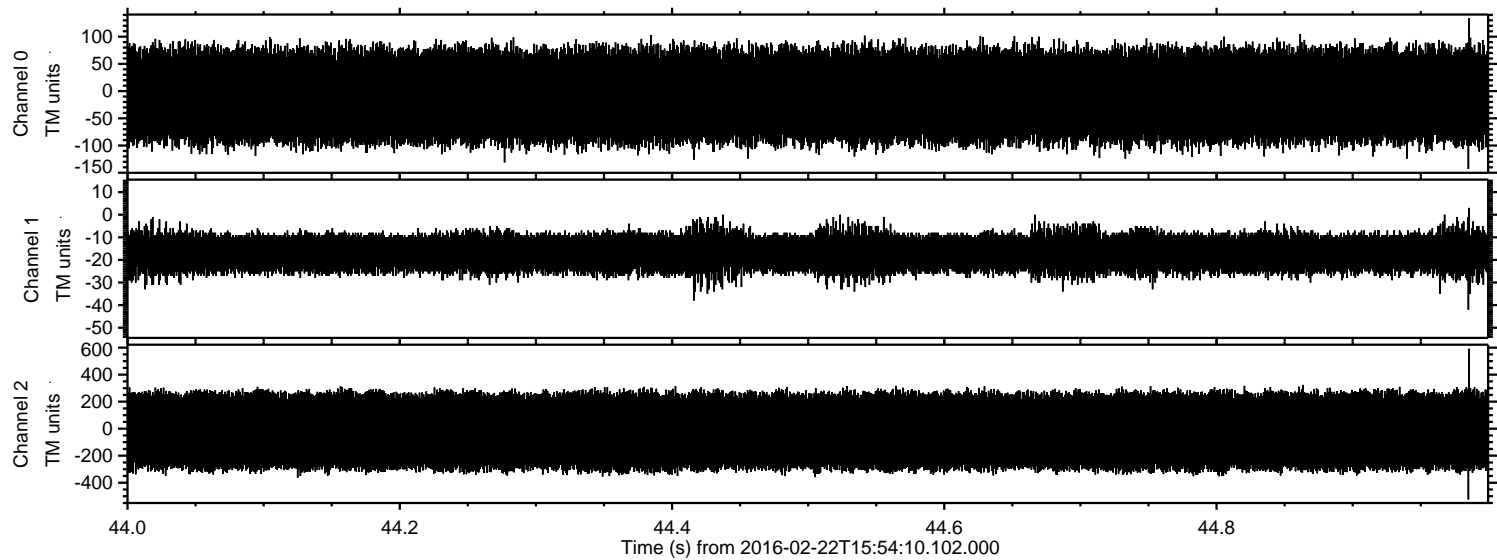

Channel 0
mn: -143
mx: 134
 μ : -9.2
 σ : 48.9

Channel 1
mn: -42
mx: 3
 μ : -16.4
 σ : 5.0

Channel 2
mn: -524
mx: 592
 μ : -19.2
 σ : 171.9

Processed Sat Apr 16 02:08:38 2016 by ELM ver.2012-10-06 from 001__elm20160222_155409__dat00.bin

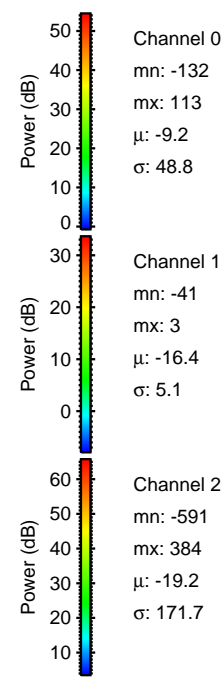
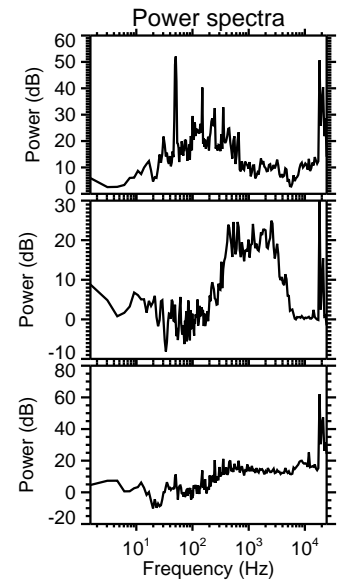
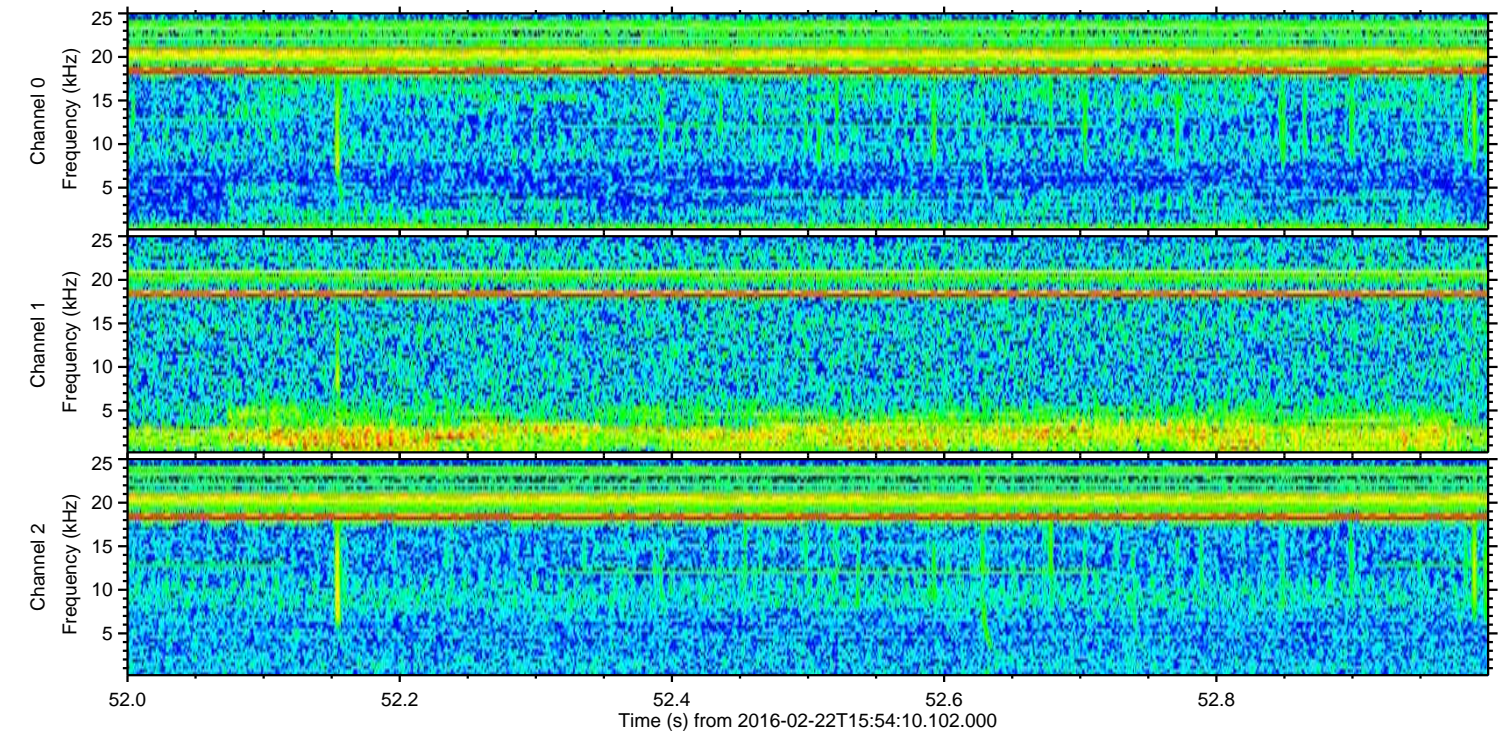
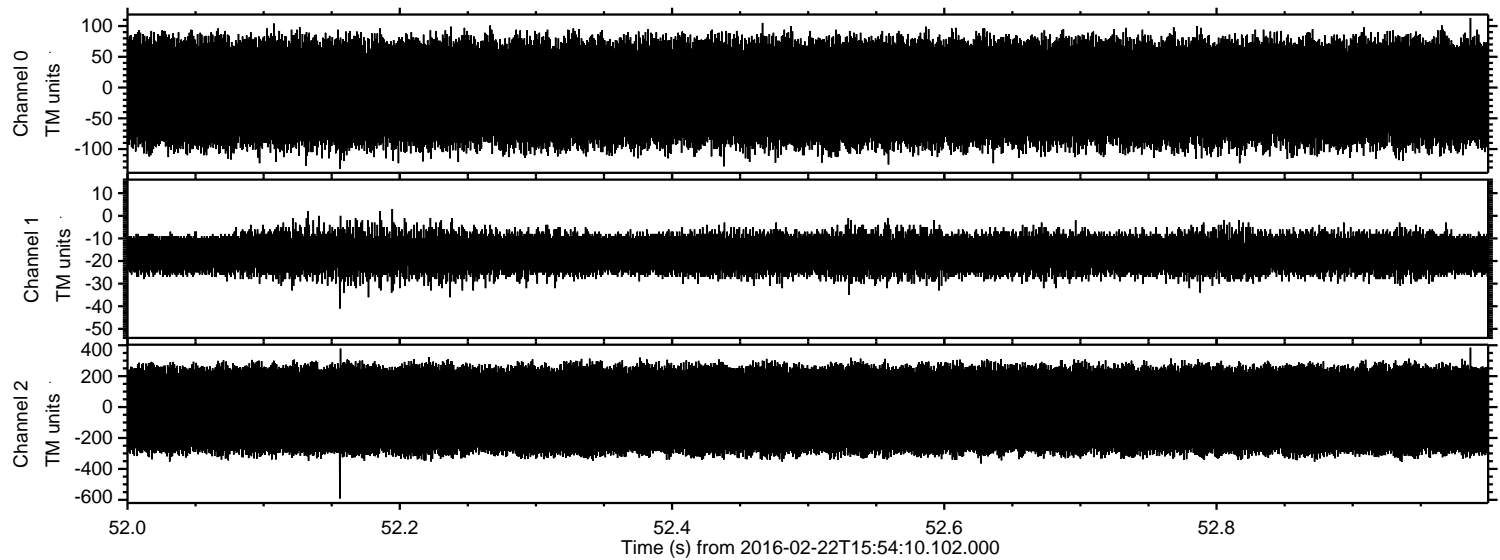

Channel 0
mn: -132
mx: 113
 μ : -9.2
 σ : 48.8

Channel 1
mn: -41
mx: 3
 μ : -16.4
 σ : 5.1

Channel 2
mn: -591
mx: 384
 μ : -19.2
 σ : 171.7

Processed Sat Apr 16 02:08:39 2016 by ELM ver.2012-10-06 from 001__elm20160222_155409__dat00.bin

