

# ELMAVAN 3D WAVEFORMS (Measured data sampled at 50 kHz) 51000 packets of 144 samples from 2016-02-22T13:24:03.562.000.

Processed Sat Apr 16 01:38:55 2016 by ELM ver.2012-10-06 from 001\_\_elm20160222\_132402\_\_dat00.bin

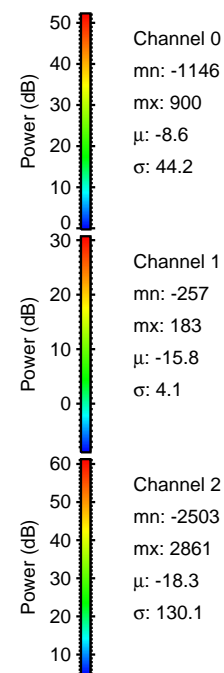

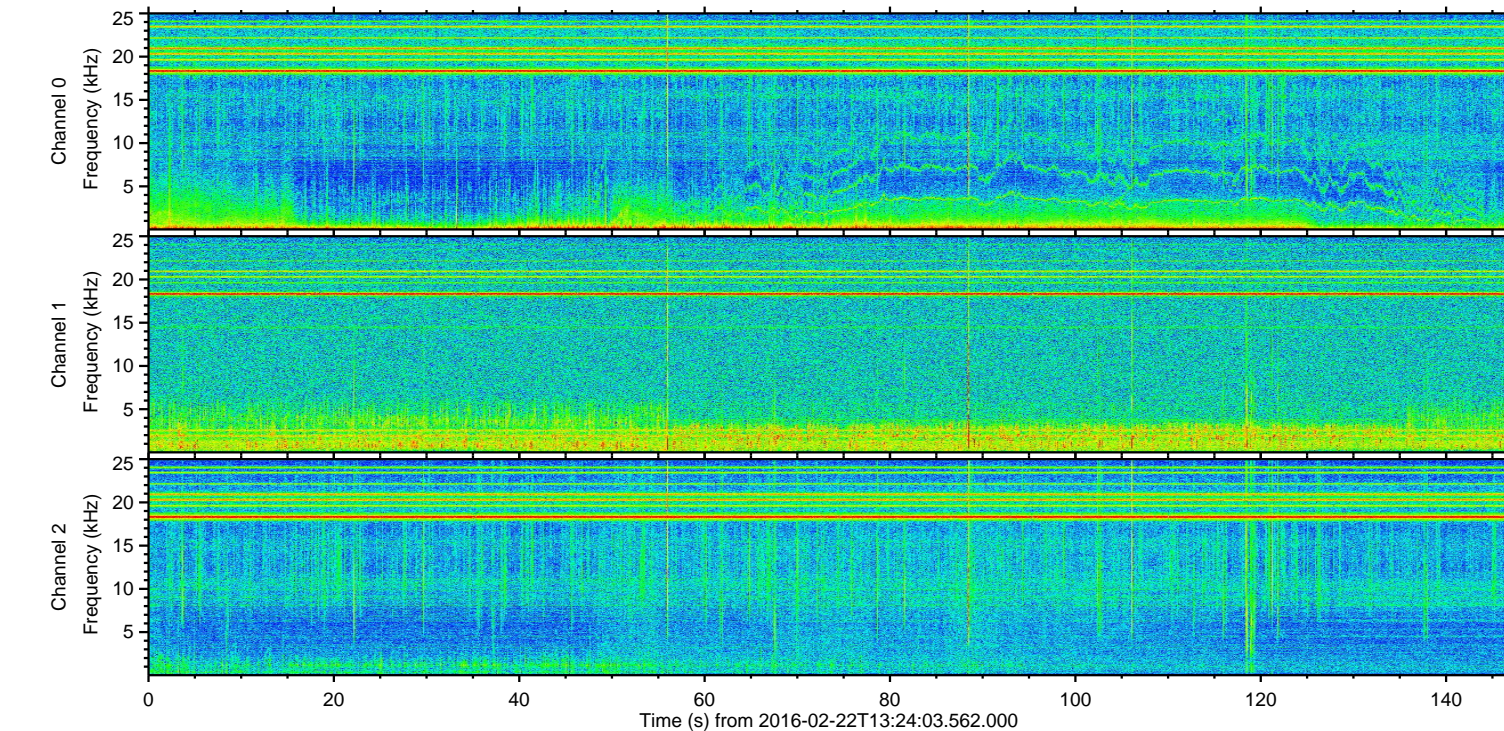
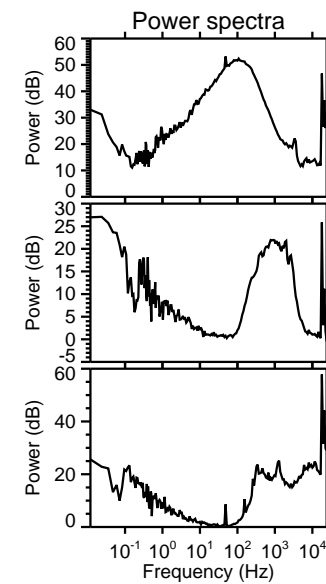
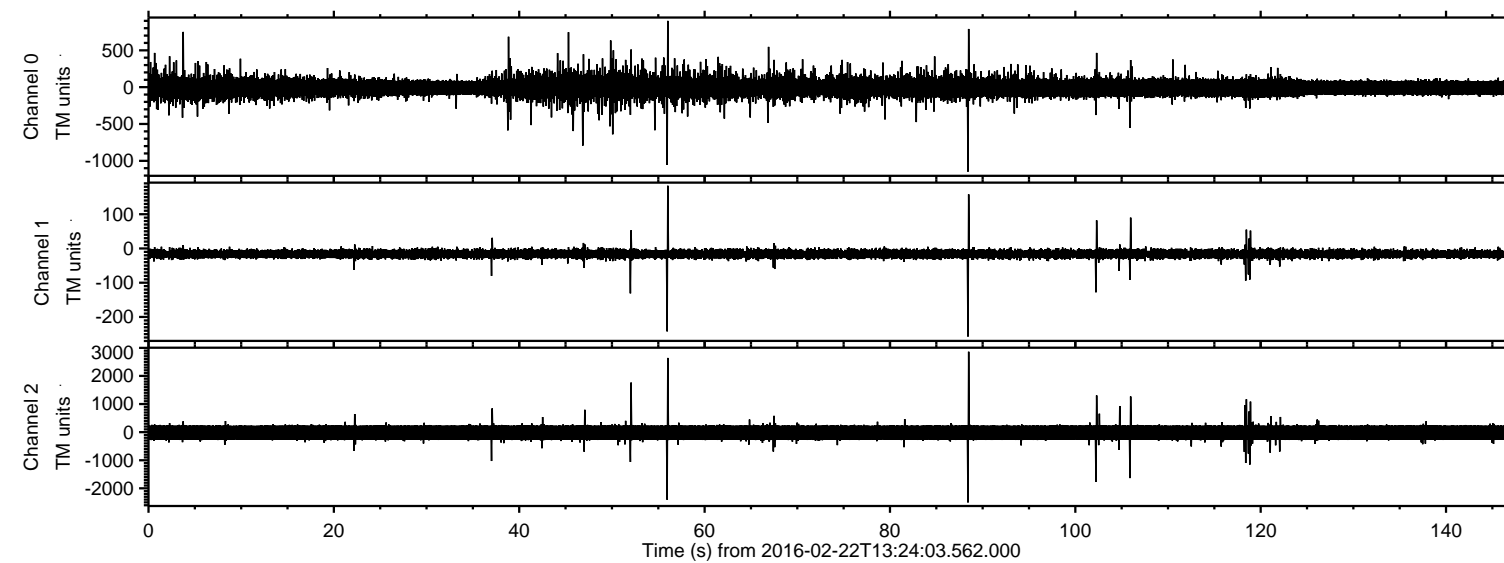

Processed Sat Apr 16 01:39:06 2016 by ELM ver.2012-10-06 from 001\_\_elm20160222\_132402\_\_dat00.bin

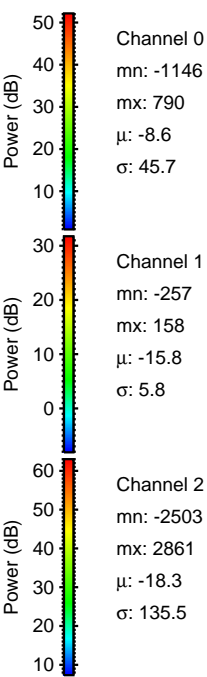
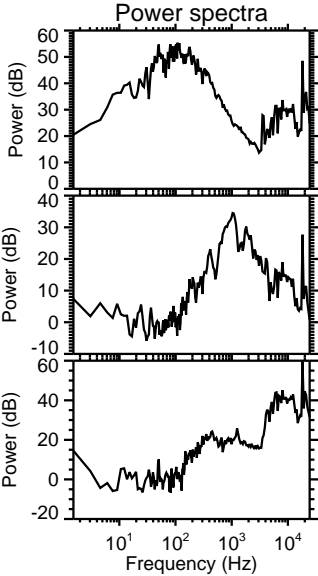
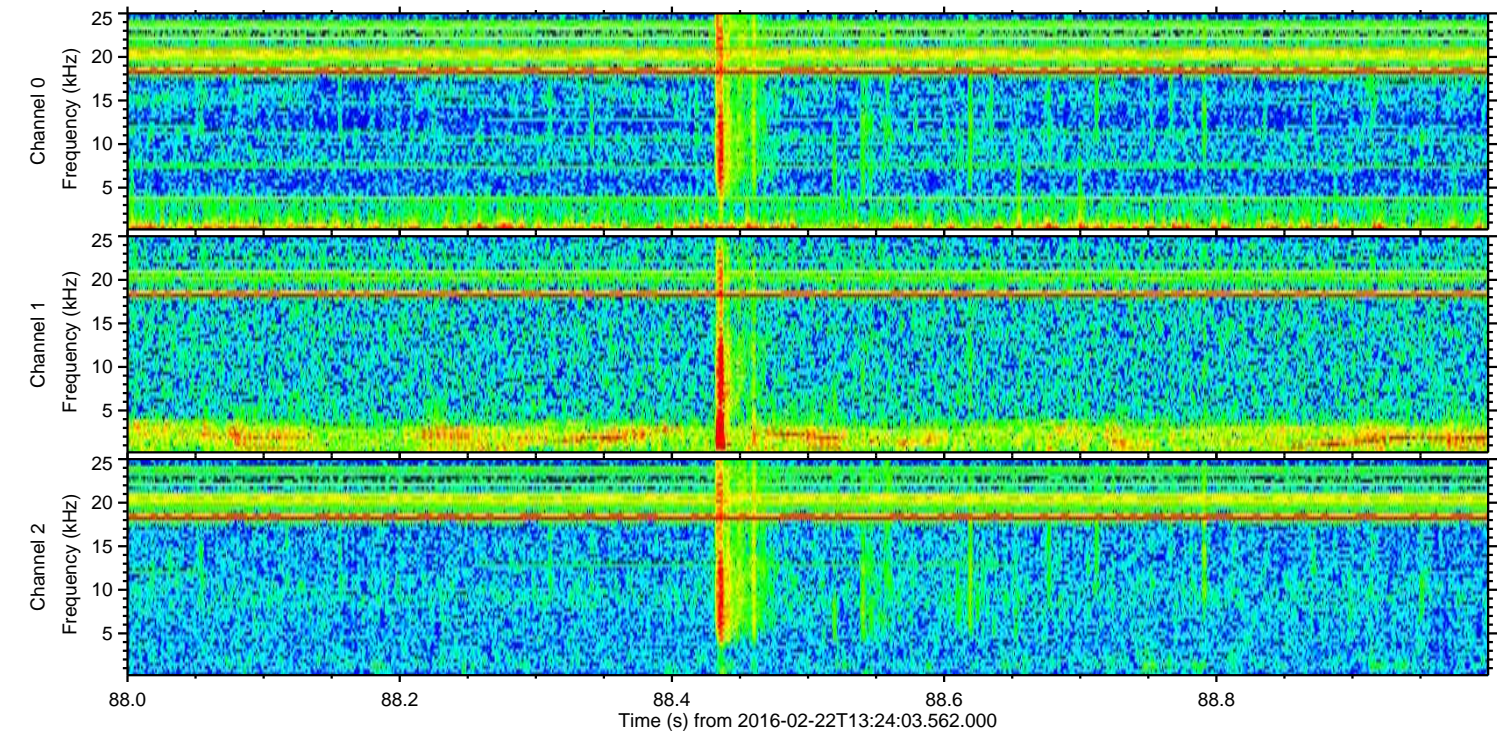
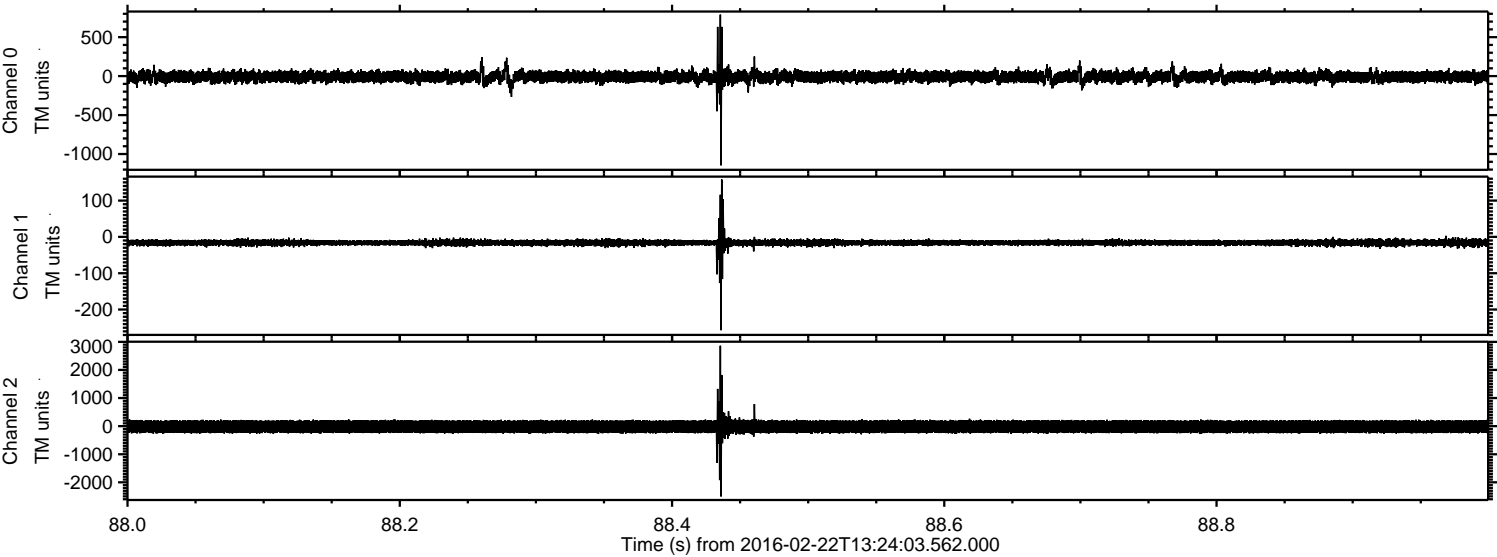



ELMAVAN 3D WAVEFORMS (Measured data sampled at 50 kHz) 51000 packets of 144 samples from 2016-02-22T13:24:03.562.000. Part 56/147

Processed Sat Apr 16 01:39:07 2016 by ELM ver.2012-10-06 from 001\_\_elm20160222\_132402\_\_dat00.bin

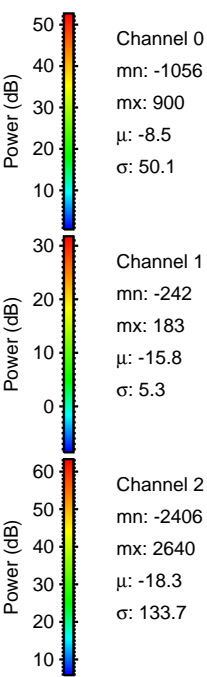
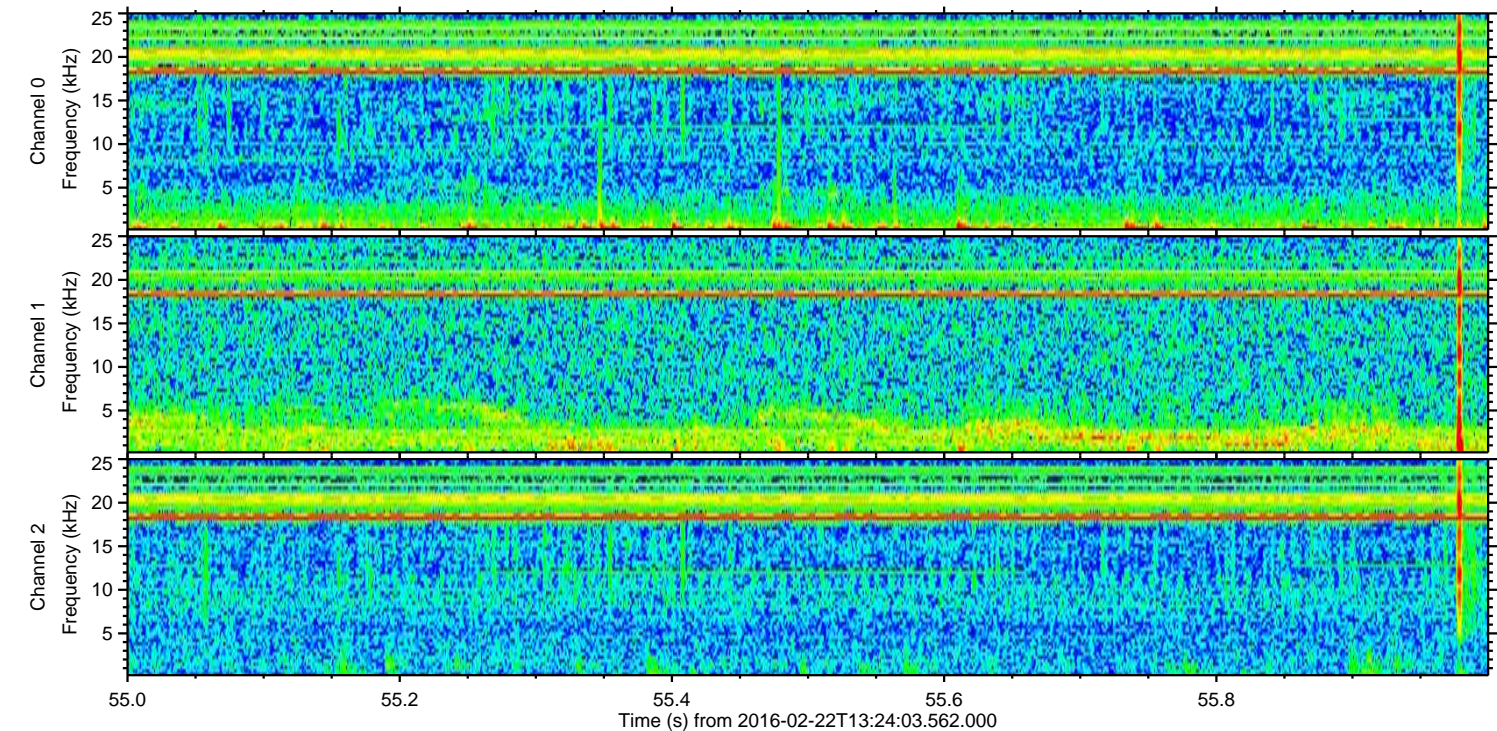
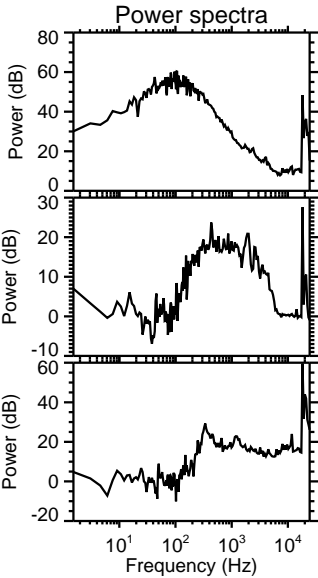
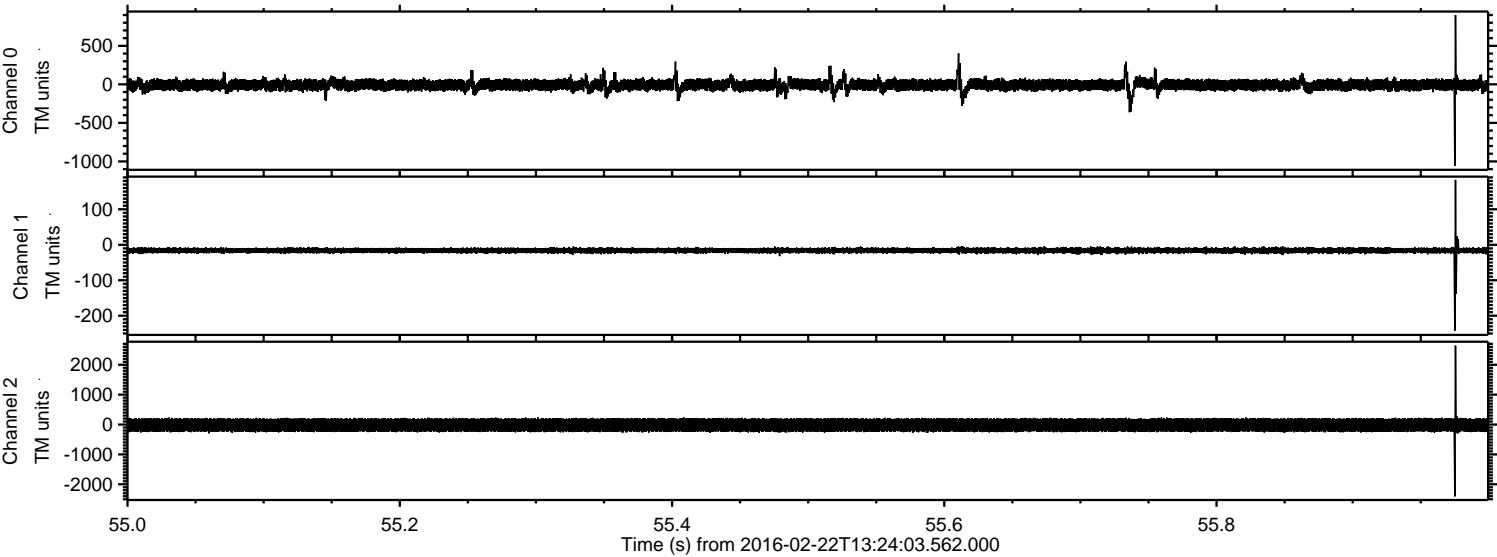

Channel 0  
mn: -1056  
mx: 900  
 $\mu$ : -8.5  
 $\sigma$ : 50.1

Channel 1  
mn: -242  
mx: 183  
 $\mu$ : -15.8  
 $\sigma$ : 5.3

Channel 2  
mn: -2406  
mx: 2640  
 $\mu$ : -18.3  
 $\sigma$ : 133.7



ELMAVAN 3D WAVEFORMS (Measured data sampled at 50 kHz) 51000 packets of 144 samples from 2016-02-22T13:24:03.562.000. Part 103/147

Processed Sat Apr 16 01:39:08 2016 by ELM ver.2012-10-06 from 001\_\_elm20160222\_132402\_\_dat00.bin

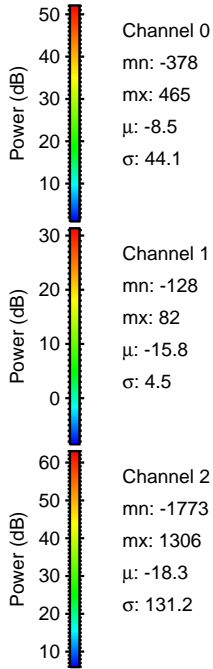
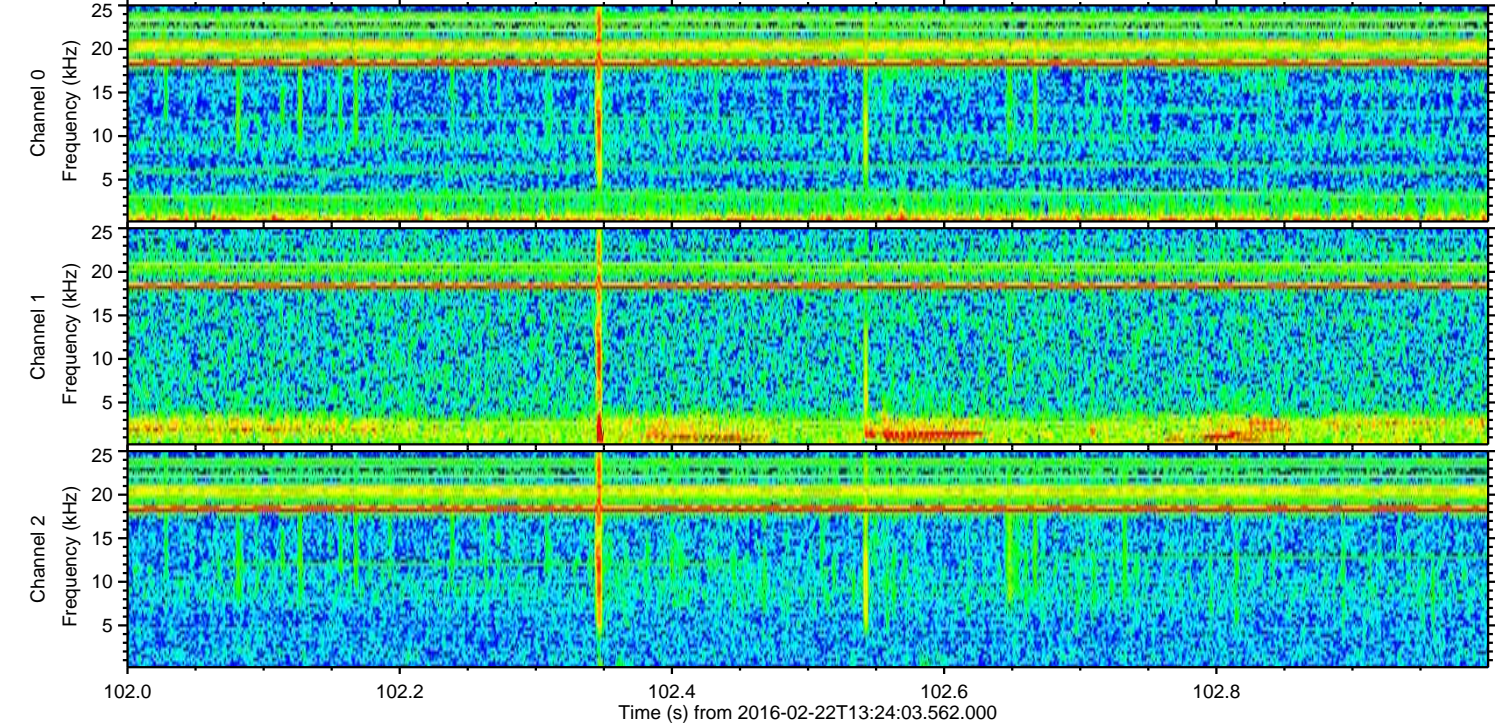
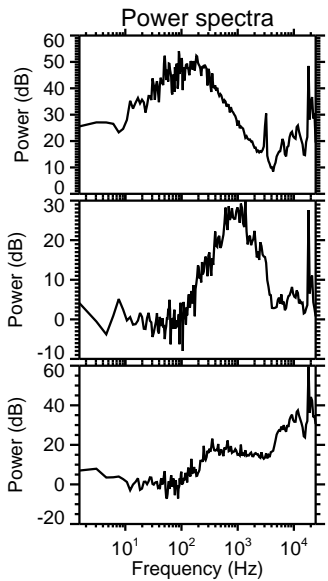
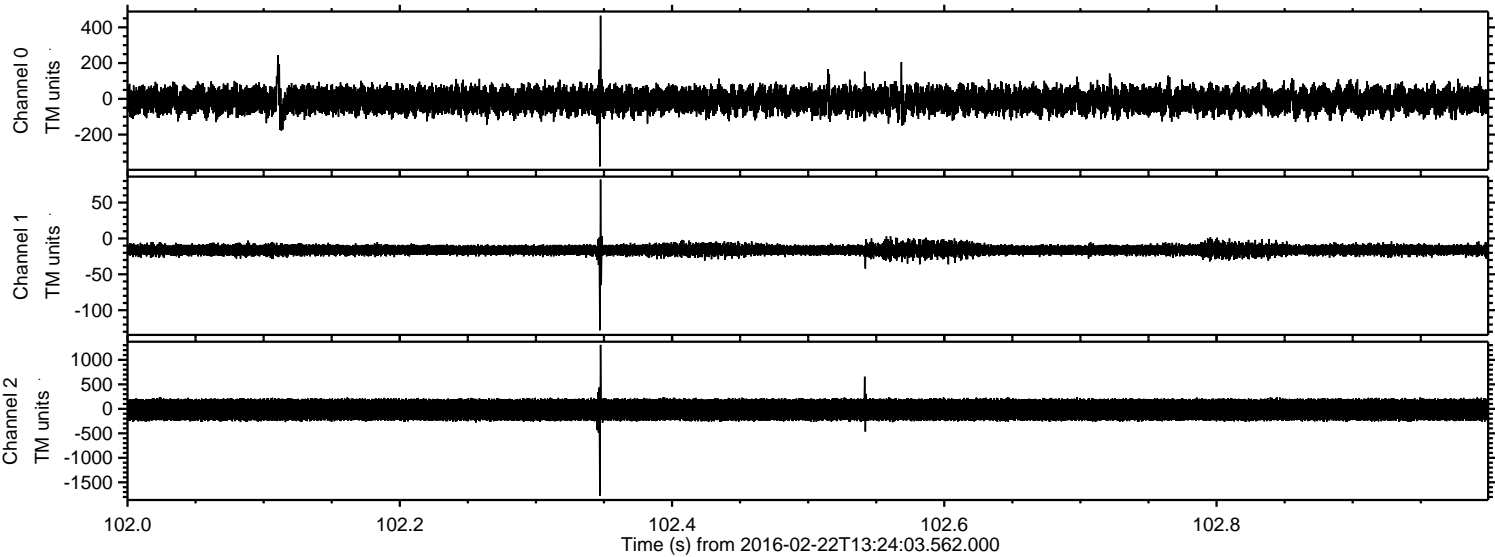



Processed Sat Apr 16 01:39:09 2016 by ELM ver.2012-10-06 from 001\_\_elm20160222\_132402\_\_dat00.bin

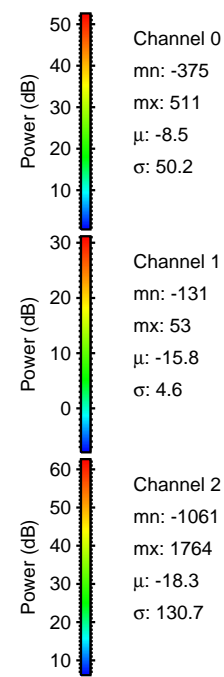
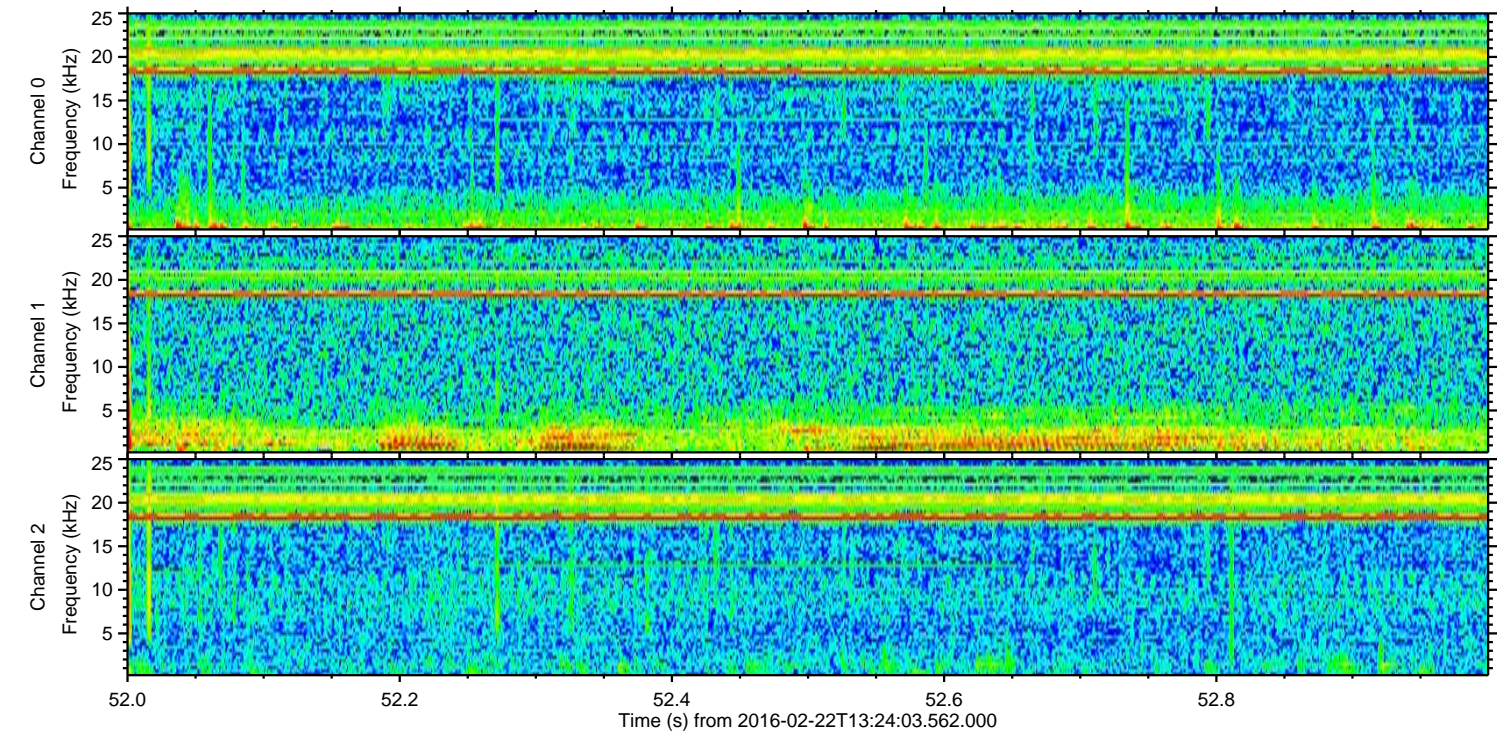
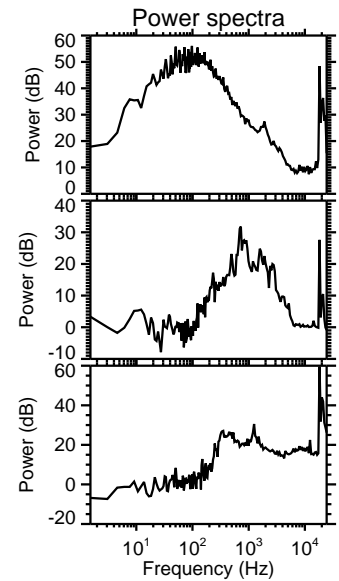
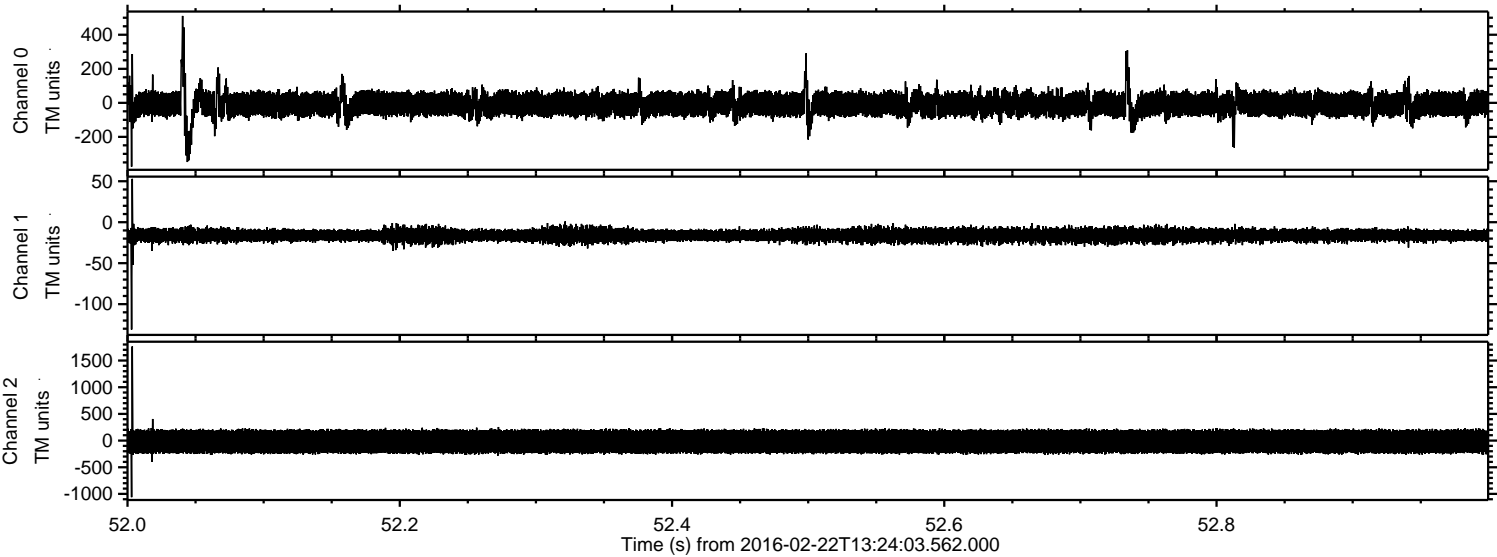



ELMAVAN 3D WAVEFORMS (Measured data sampled at 50 kHz) 51000 packets of 144 samples from 2016-02-22T13:24:03.562.000. Part 107/147

Processed Sat Apr 16 01:39:10 2016 by ELM ver.2012-10-06 from 001\_\_elm20160222\_132402\_\_dat00.bin

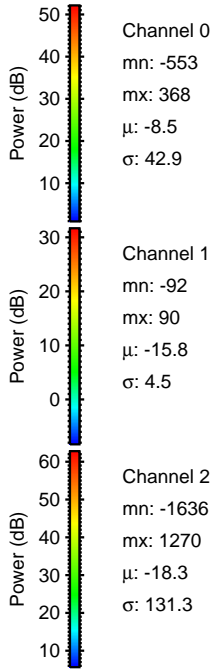
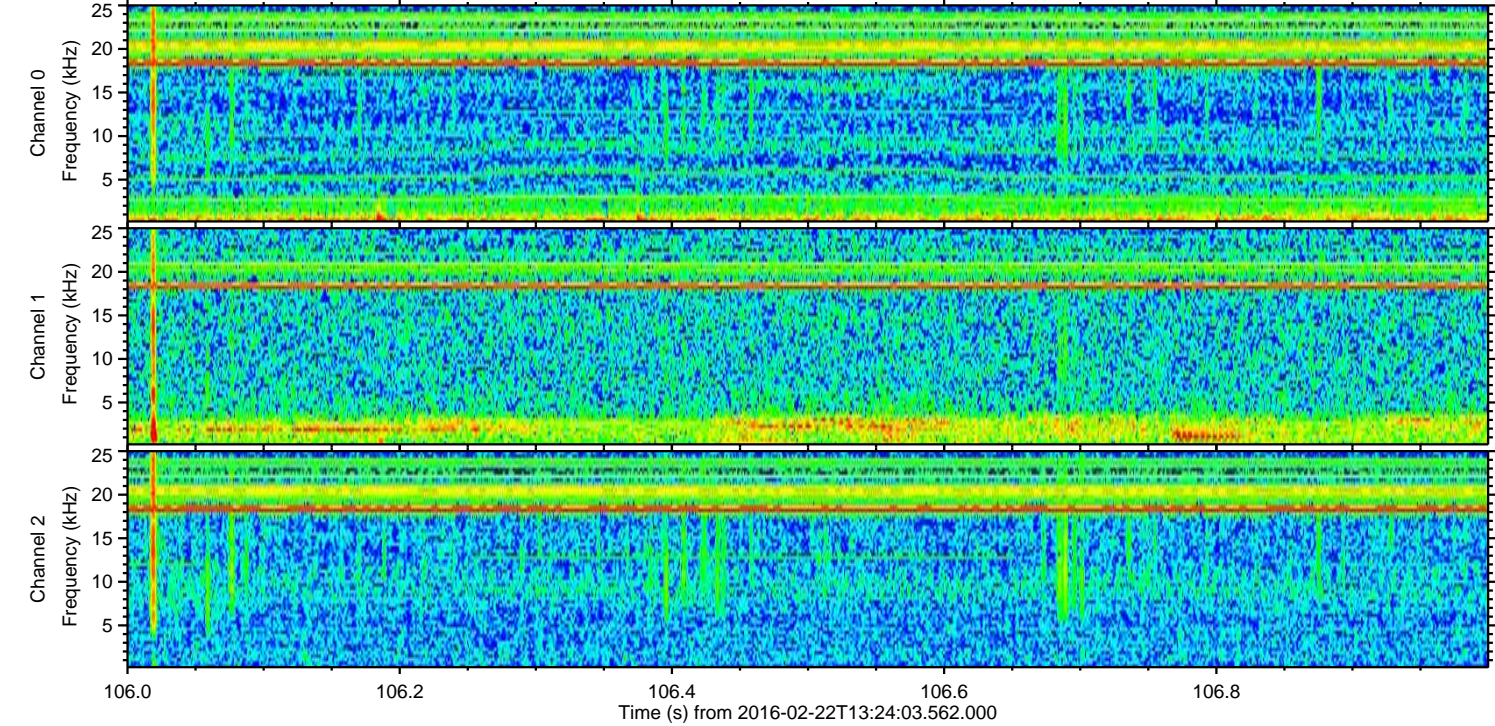
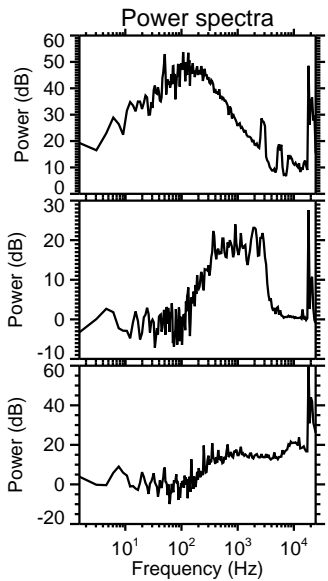
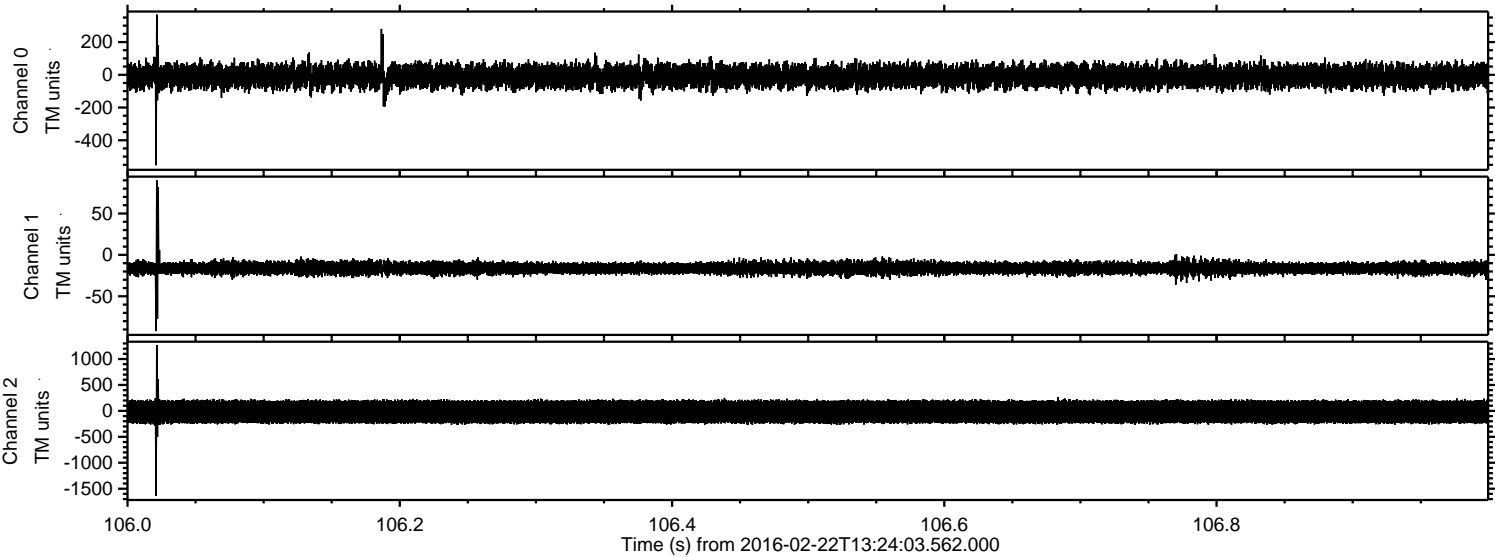



ELMAVAN 3D WAVEFORMS (Measured data sampled at 50 kHz) 51000 packets of 144 samples from 2016-02-22T13:24:03.562.000. Part 119/147

Processed Sat Apr 16 01:39:11 2016 by ELM ver.2012-10-06 from 001\_\_elm20160222\_132402\_\_dat00.bin

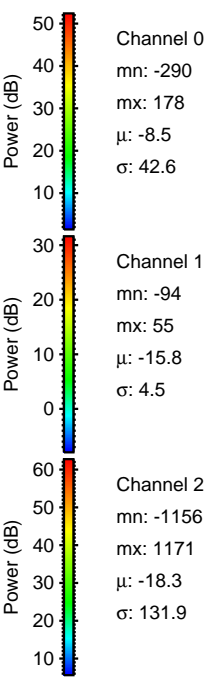
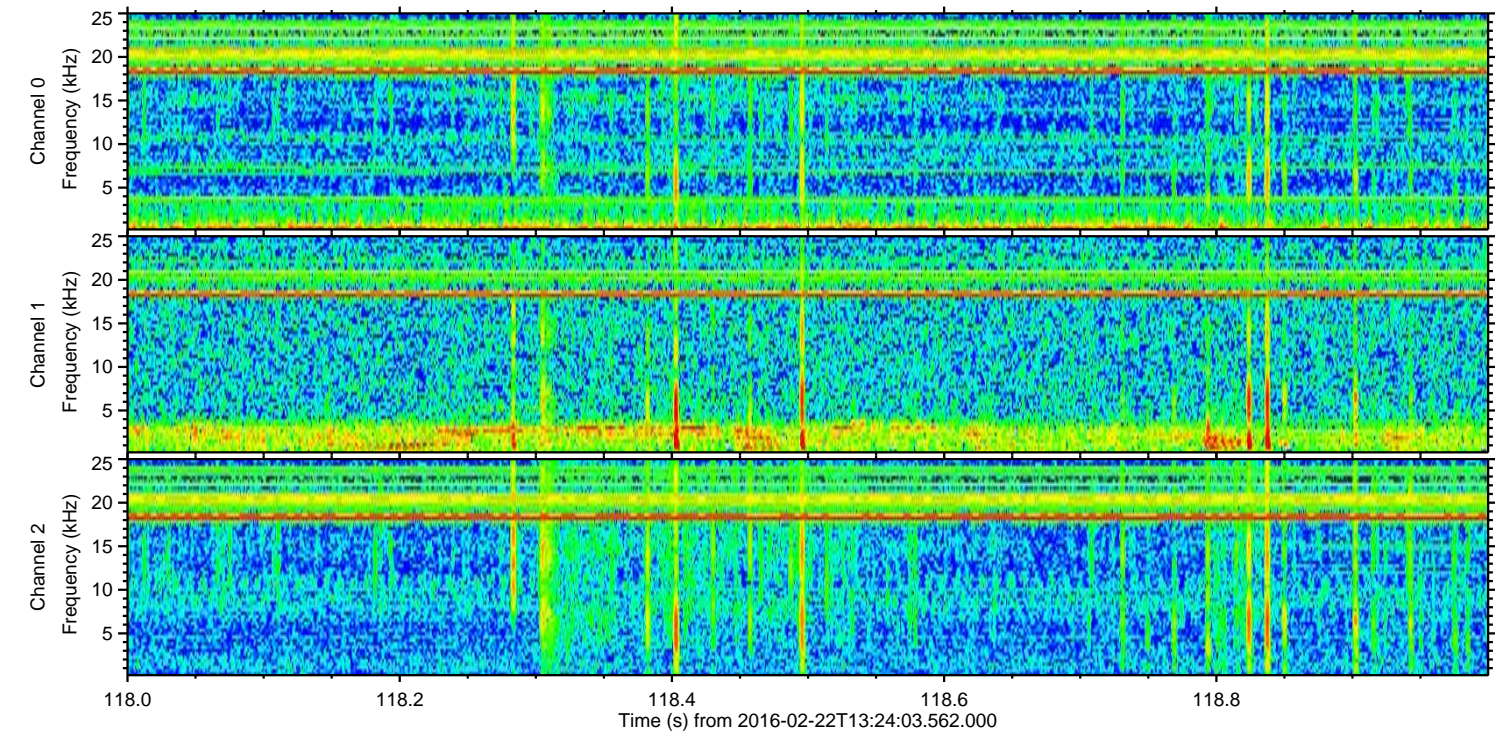
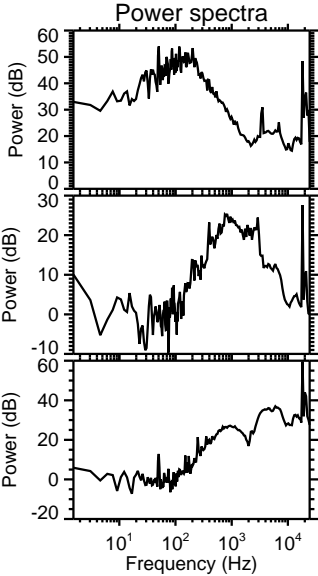
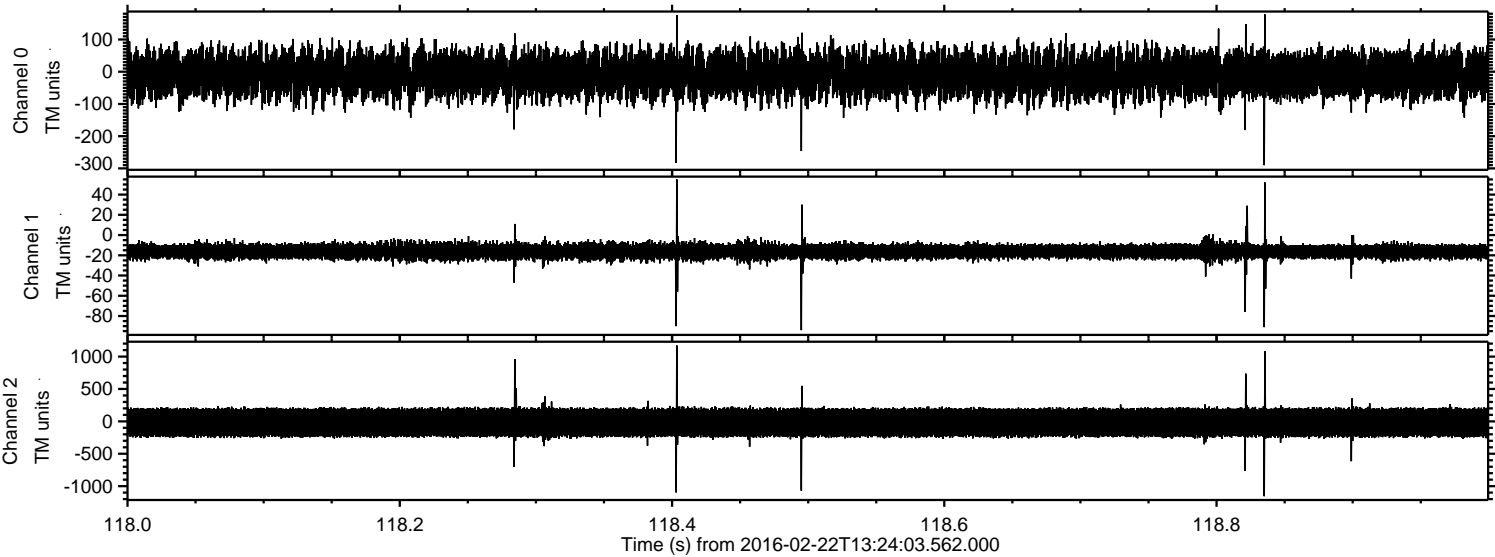



Processed Sat Apr 16 01:39:12 2016 by ELM ver.2012-10-06 from 001\_\_elm20160222\_132402\_\_dat00.bin

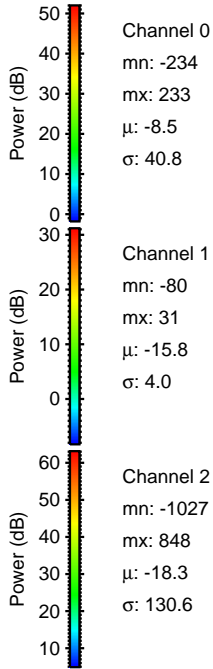
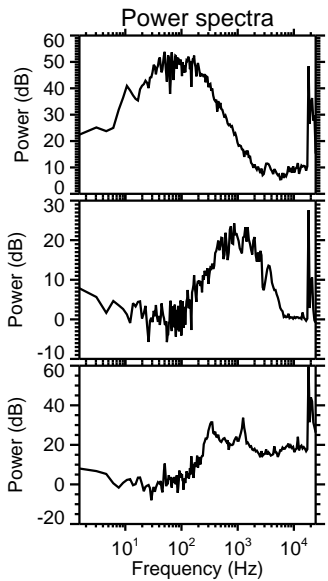
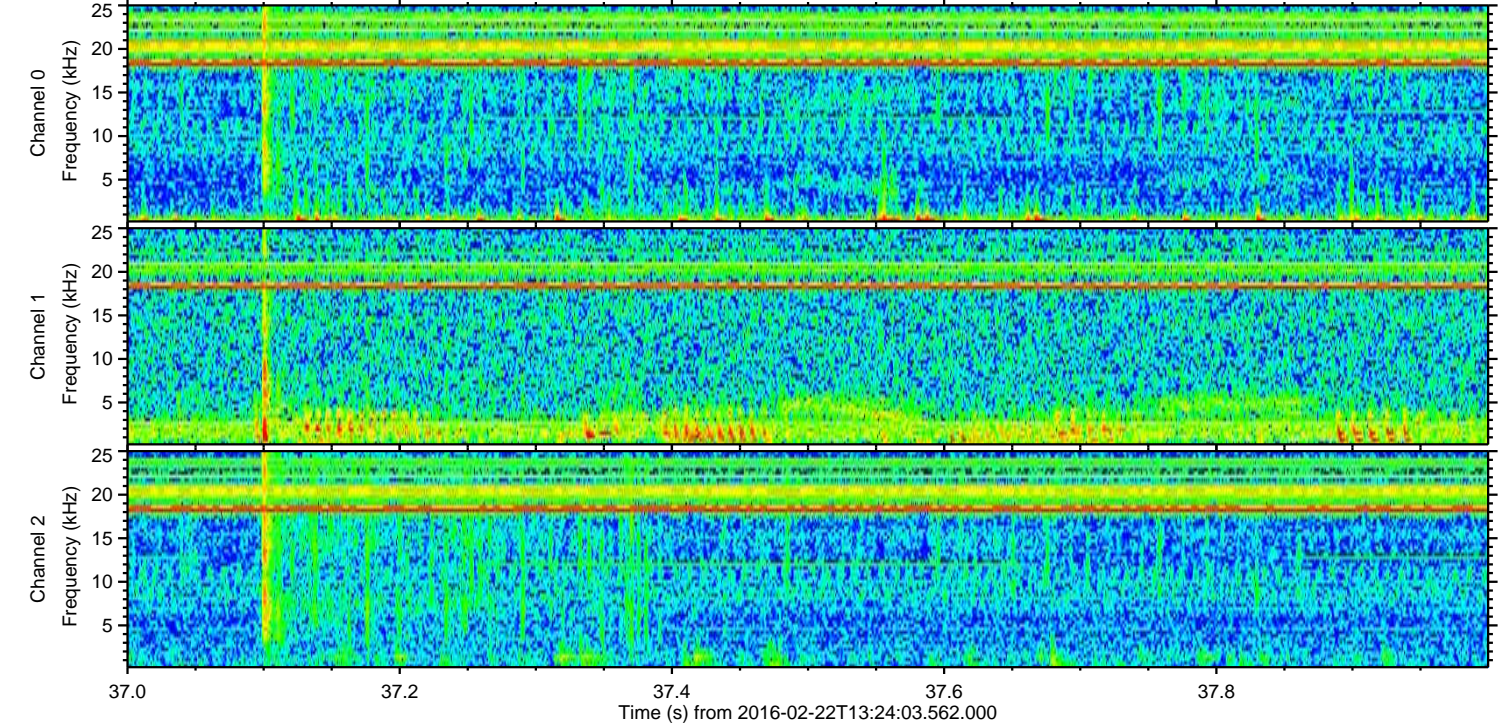
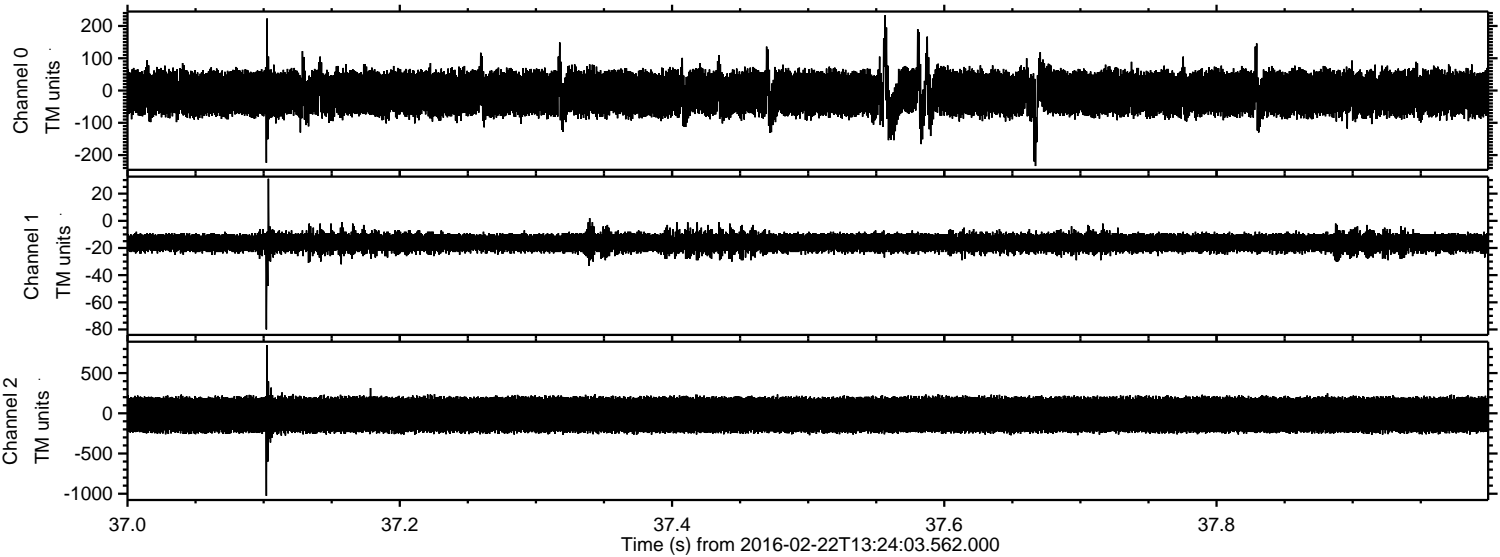

Channel 0  
mn: -234  
mx: 233  
 $\mu$ : -8.5  
 $\sigma$ : 40.8

Channel 1  
mn: -80  
mx: 31  
 $\mu$ : -15.8  
 $\sigma$ : 4.0

Channel 2  
mn: -1027  
mx: 848  
 $\mu$ : -18.3  
 $\sigma$ : 130.6



ELMAVAN 3D WAVEFORMS (Measured data sampled at 50 kHz) 51000 packets of 144 samples from 2016-02-22T13:24:03.562.000. Part 105/147

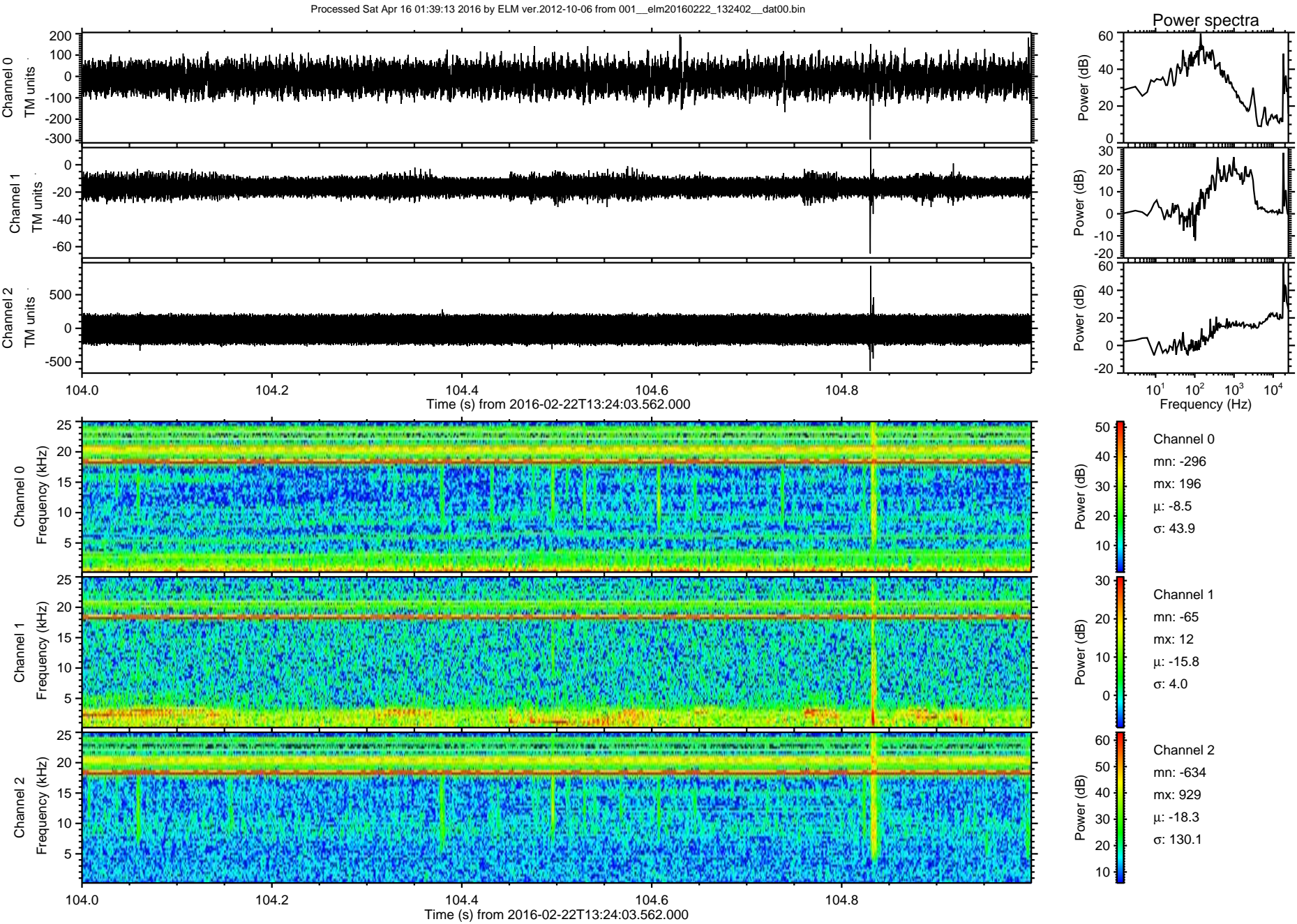



Processed Sat Apr 16 01:39:14 2016 by ELM ver.2012-10-06 from 001\_\_elm20160222\_132402\_\_dat00.bin

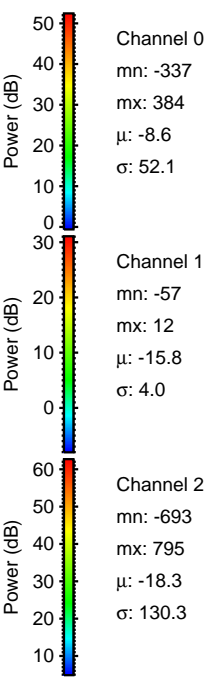
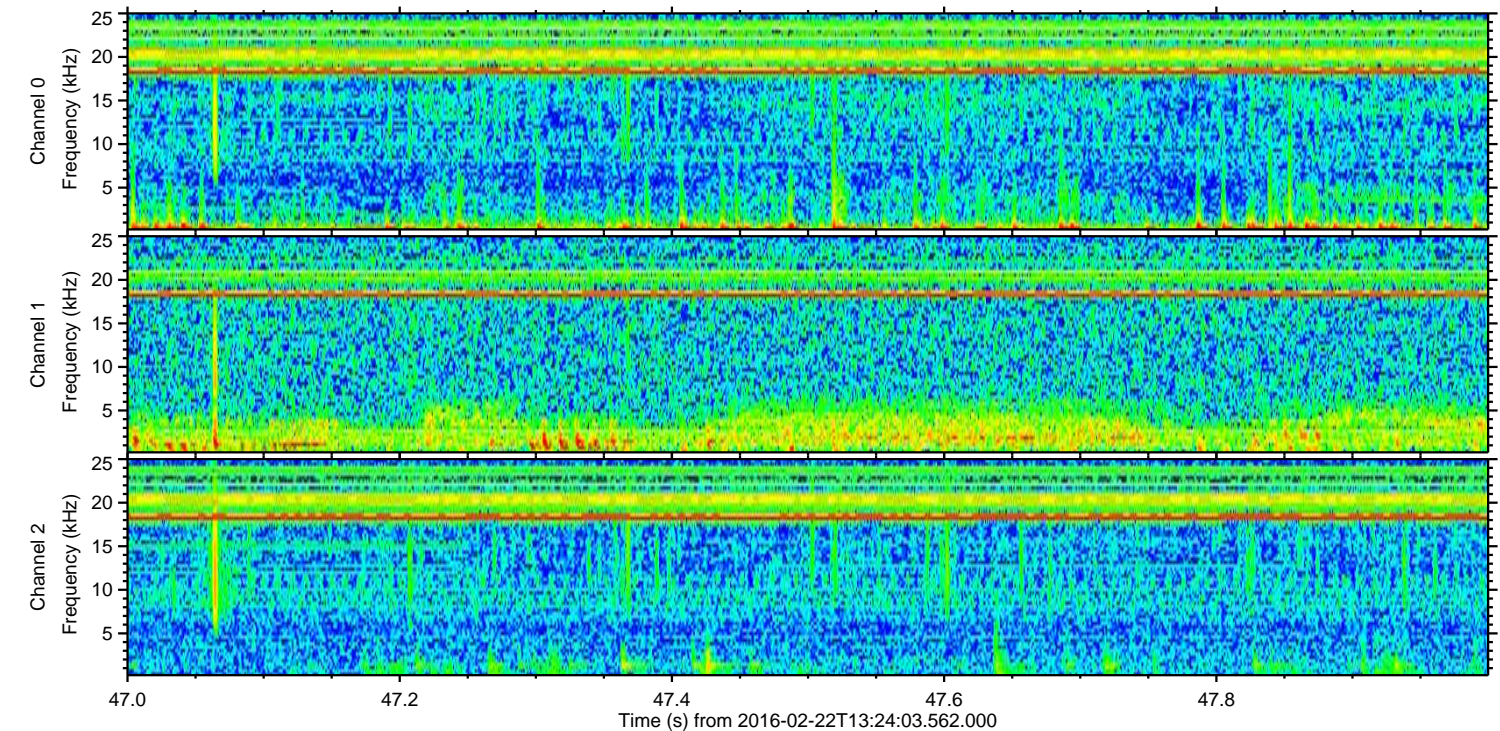
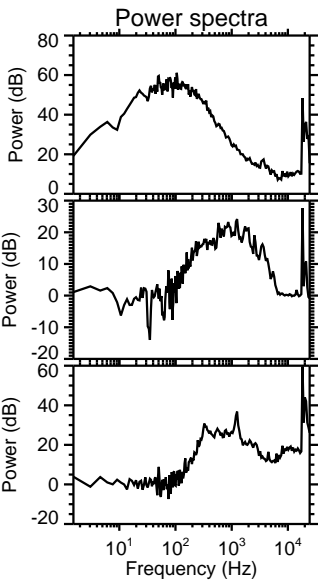
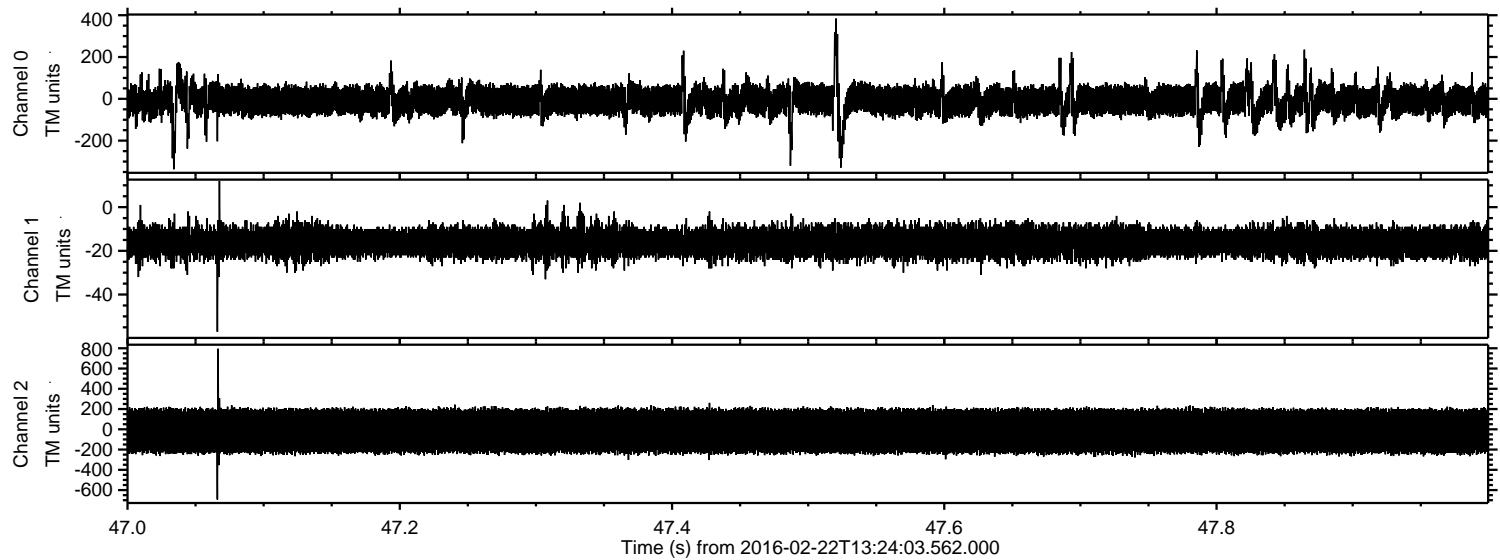



ELMAVAN 3D WAVEFORMS (Measured data sampled at 50 kHz) 51000 packets of 144 samples from 2016-02-22T13:24:03.562.000. Part 131/147

