

ELMAVAN 3D WAVEFORMS (Measured data sampled at 50 kHz) 51000 packets of 144 samples from 2016-02-21T21:28:21.986.000.

Processed Fri Apr 15 22:29:03 2016 by ELM ver.2012-10-06 from 001__elm20160221_212820__dat00.bin

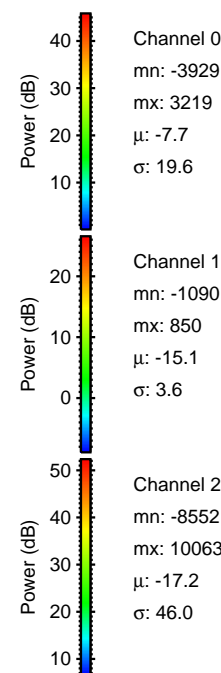
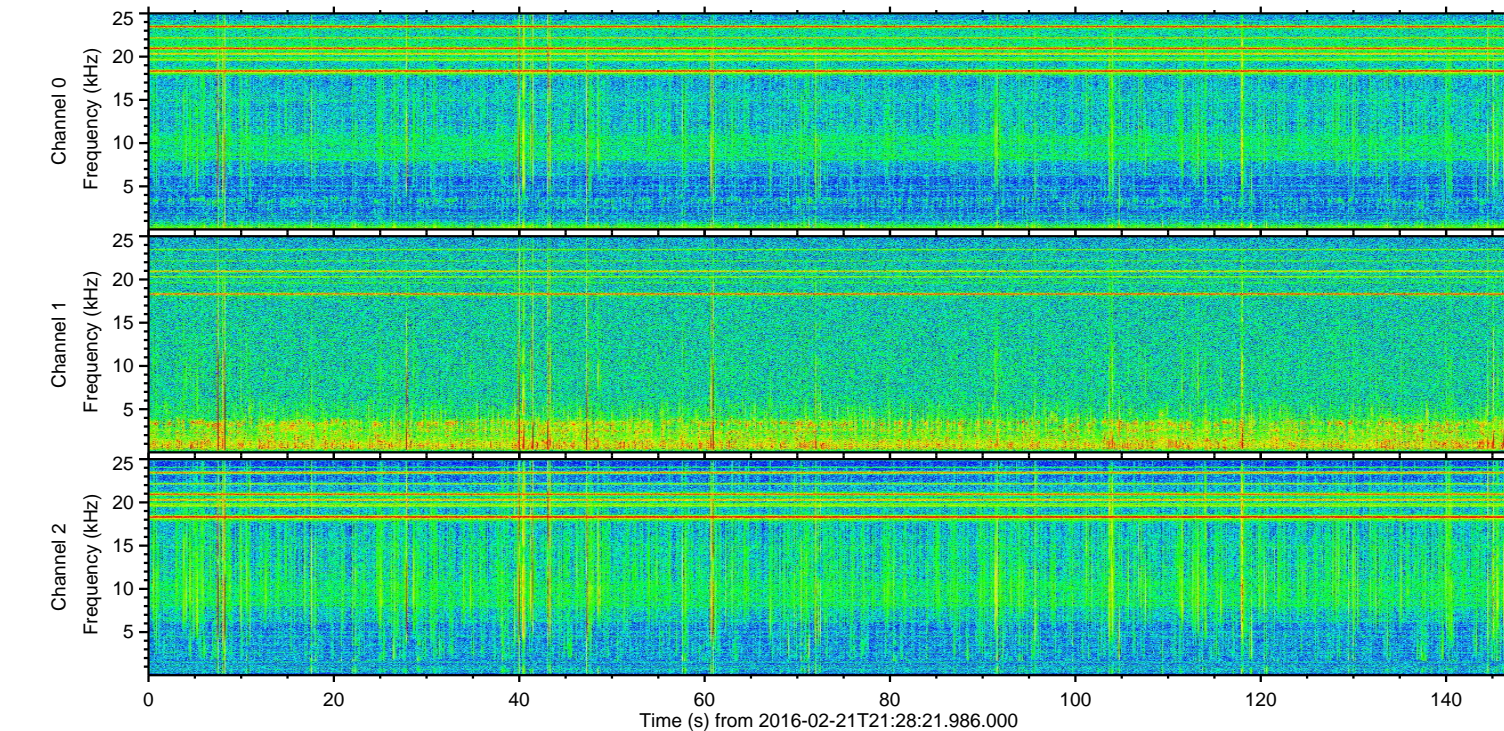
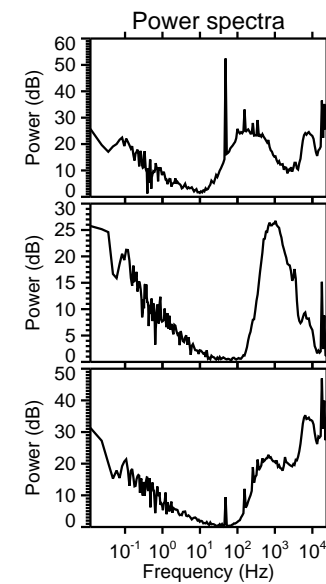
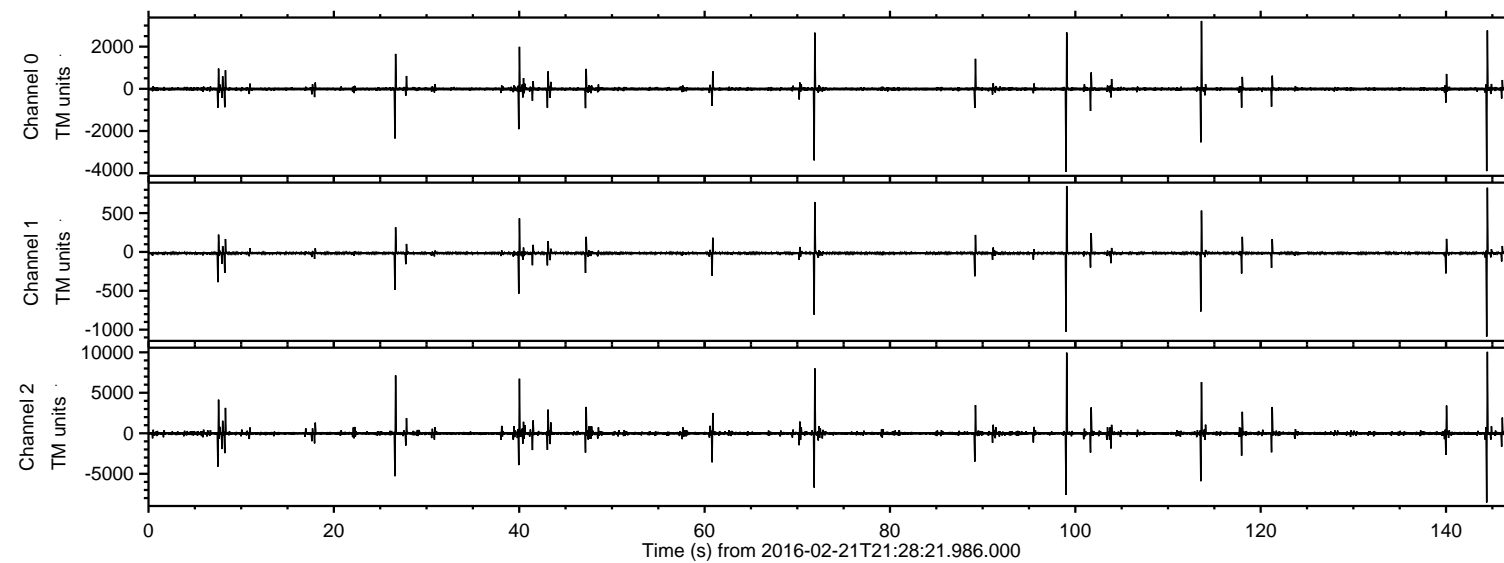

ELMAVAN 3D WAVEFORMS (Measured data sampled at 50 kHz) 51000 packets of 144 samples from 2016-02-21T21:28:21.986.000. Part 145/147

Processed Fri Apr 15 22:29:15 2016 by ELM ver.2012-10-06 from 001__elm20160221_212820__dat00.bin

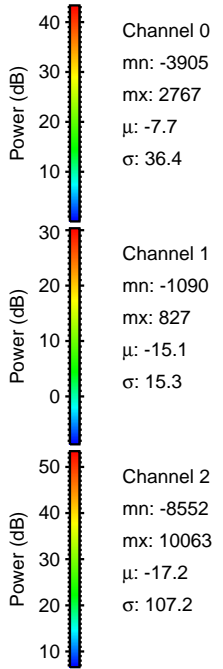
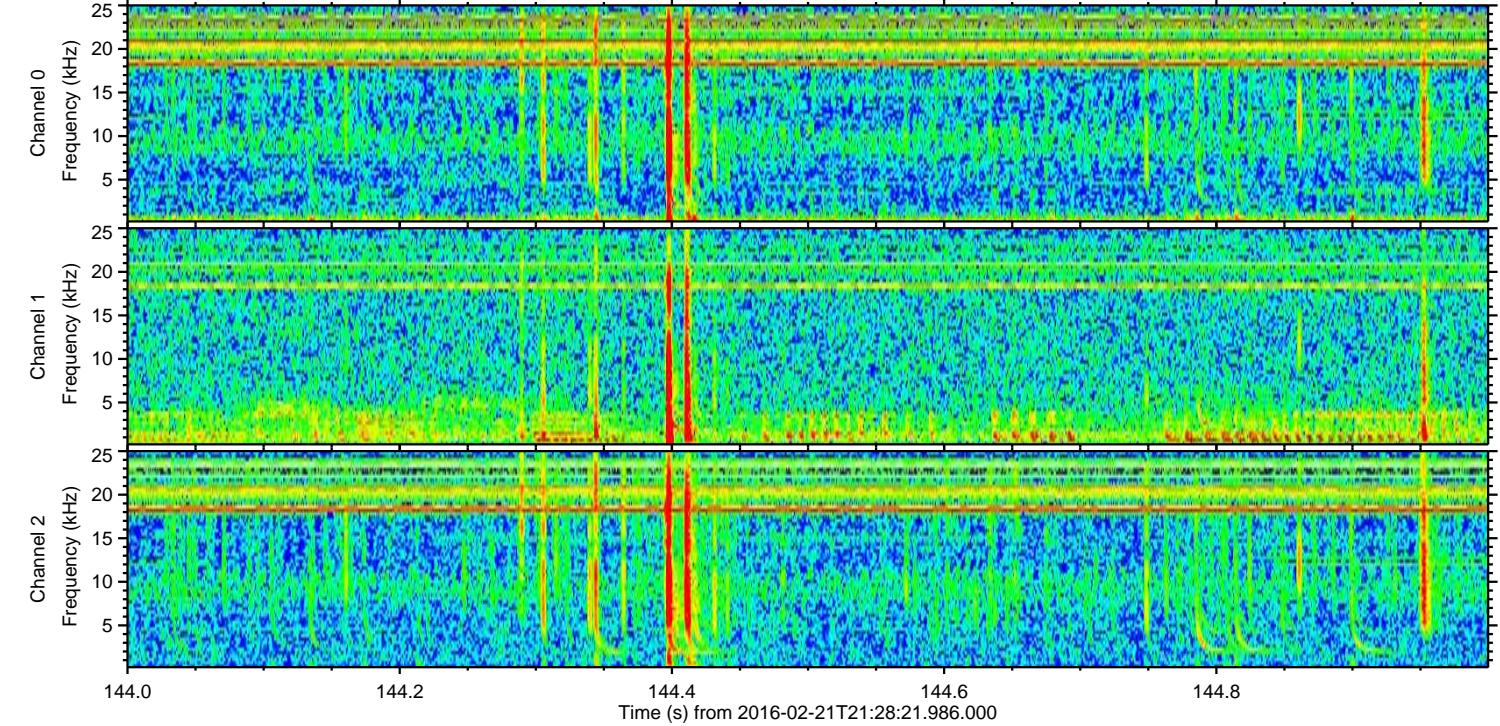
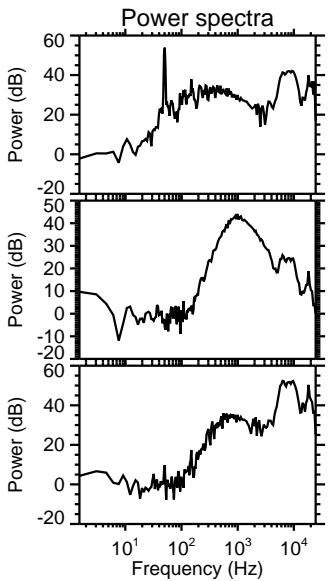
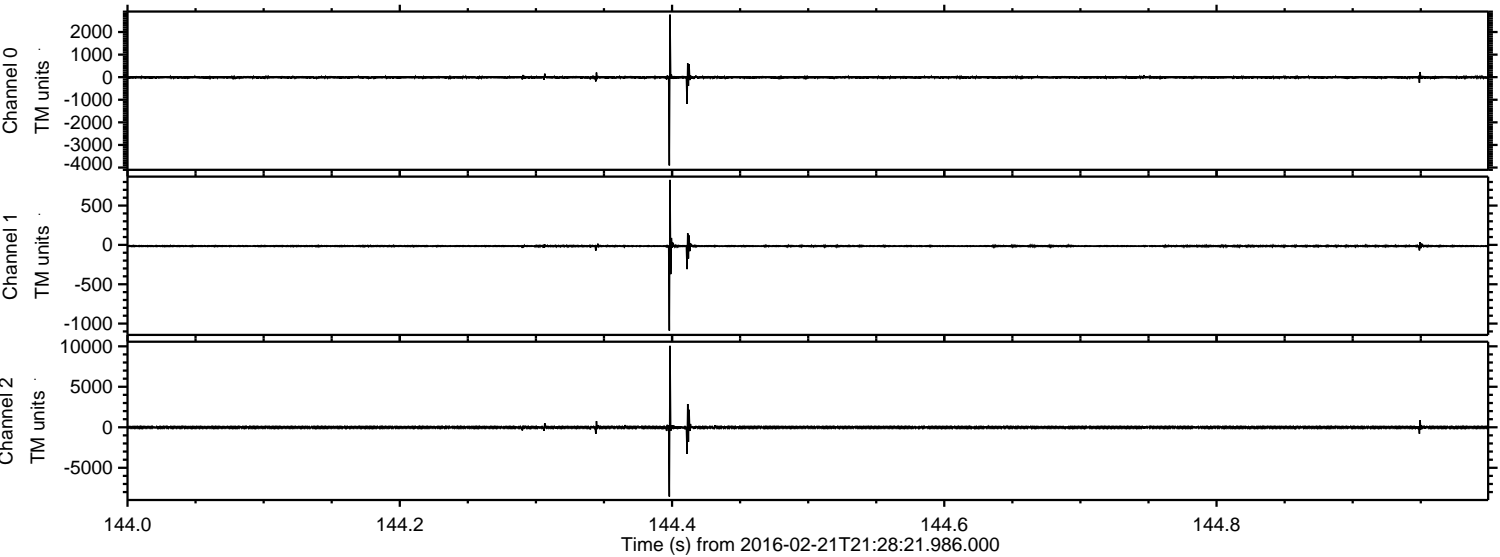

ELMAVAN 3D WAVEFORMS (Measured data sampled at 50 kHz) 51000 packets of 144 samples from 2016-02-21T21:28:21.986.000. Part 100/147

Processed Fri Apr 15 22:29:16 2016 by ELM ver.2012-10-06 from 001__elm20160221_212820__dat00.bin

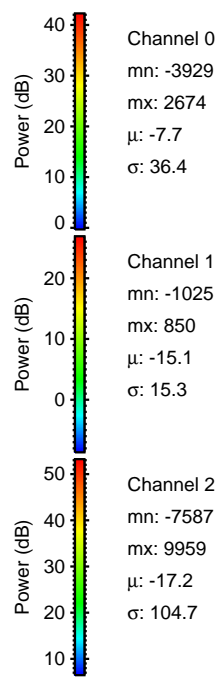
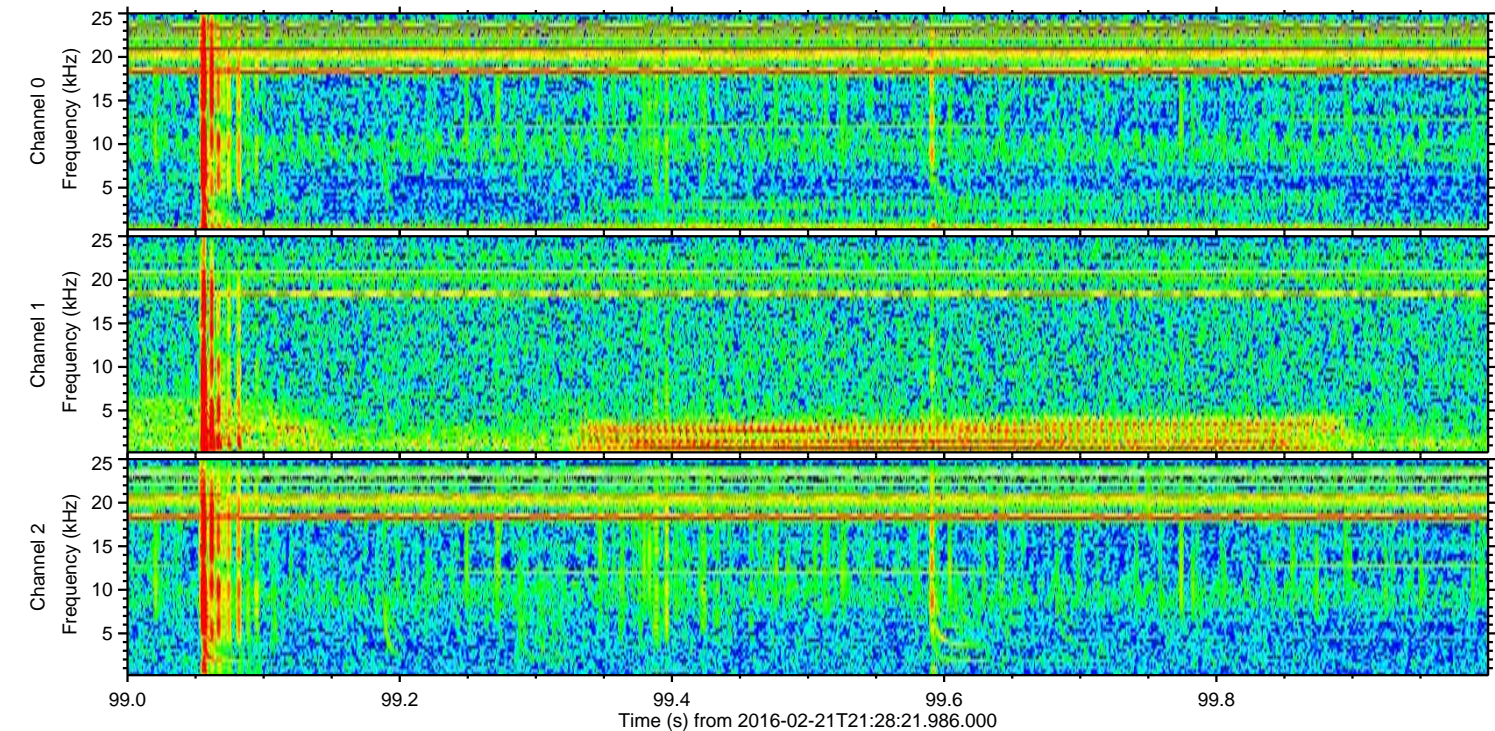
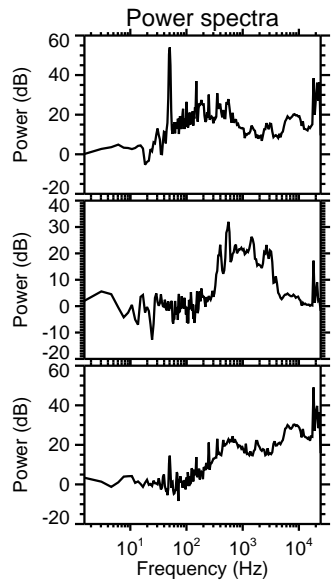
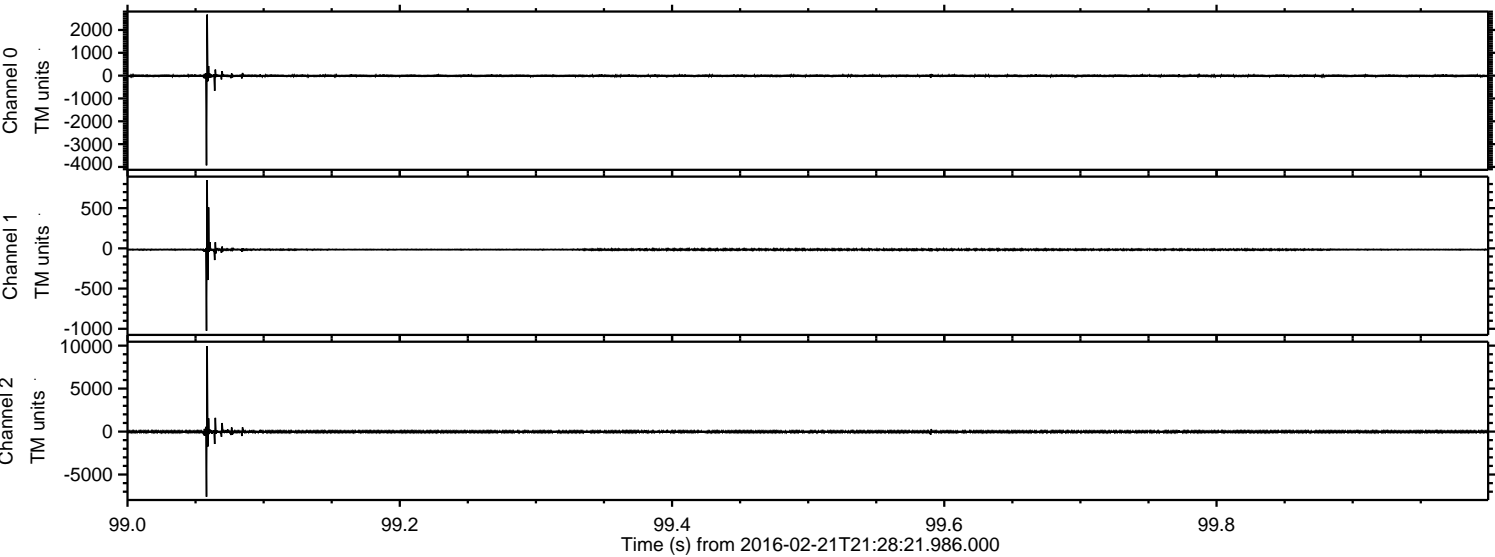

Processed Fri Apr 15 22:29:17 2016 by ELM ver.2012-10-06 from 001__elm20160221_212820__dat00.bin

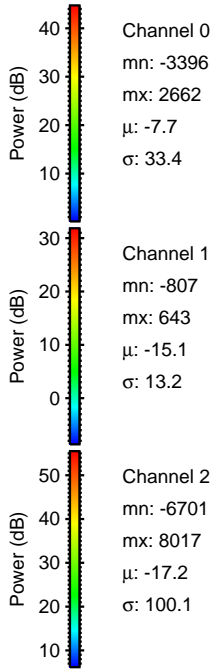
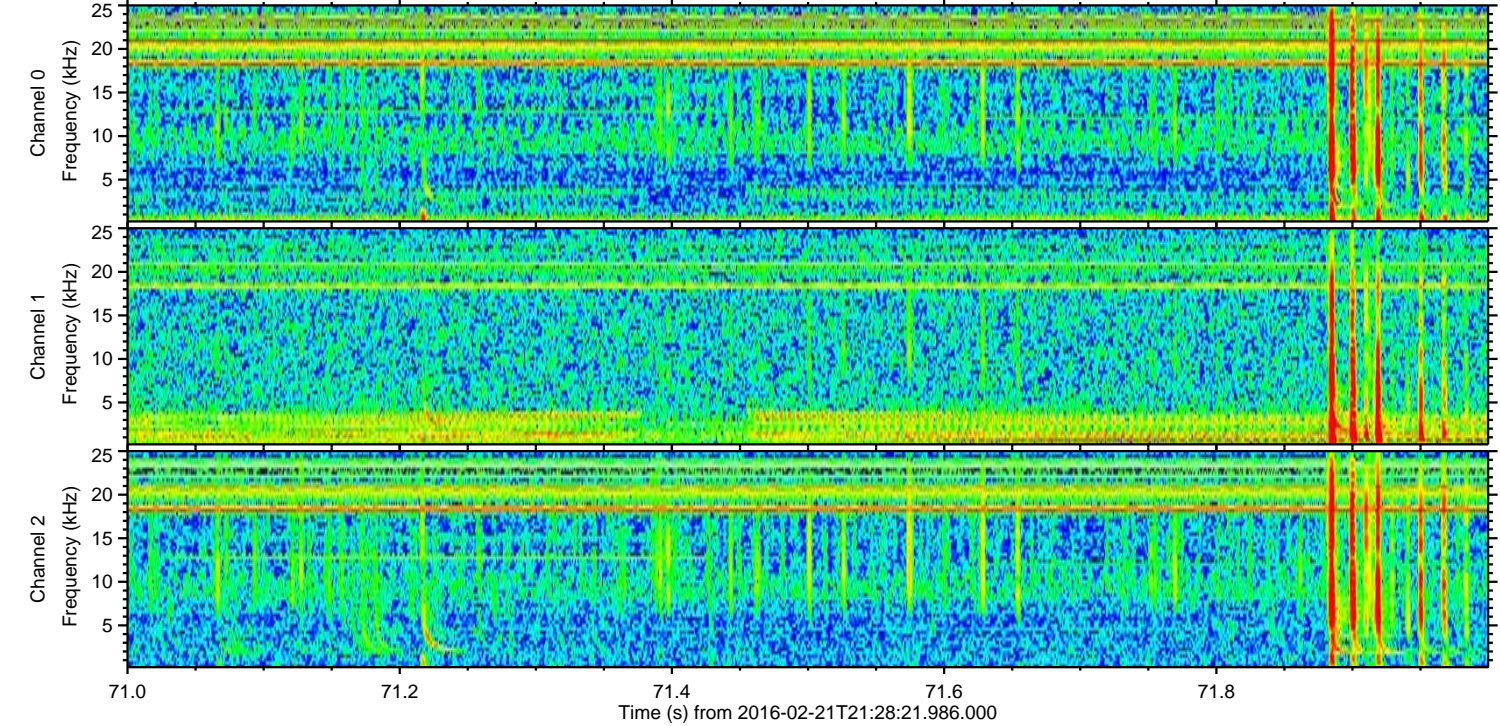
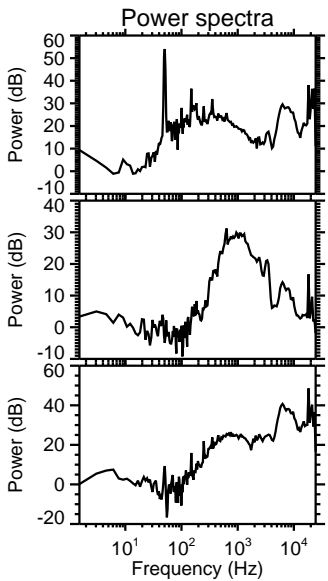
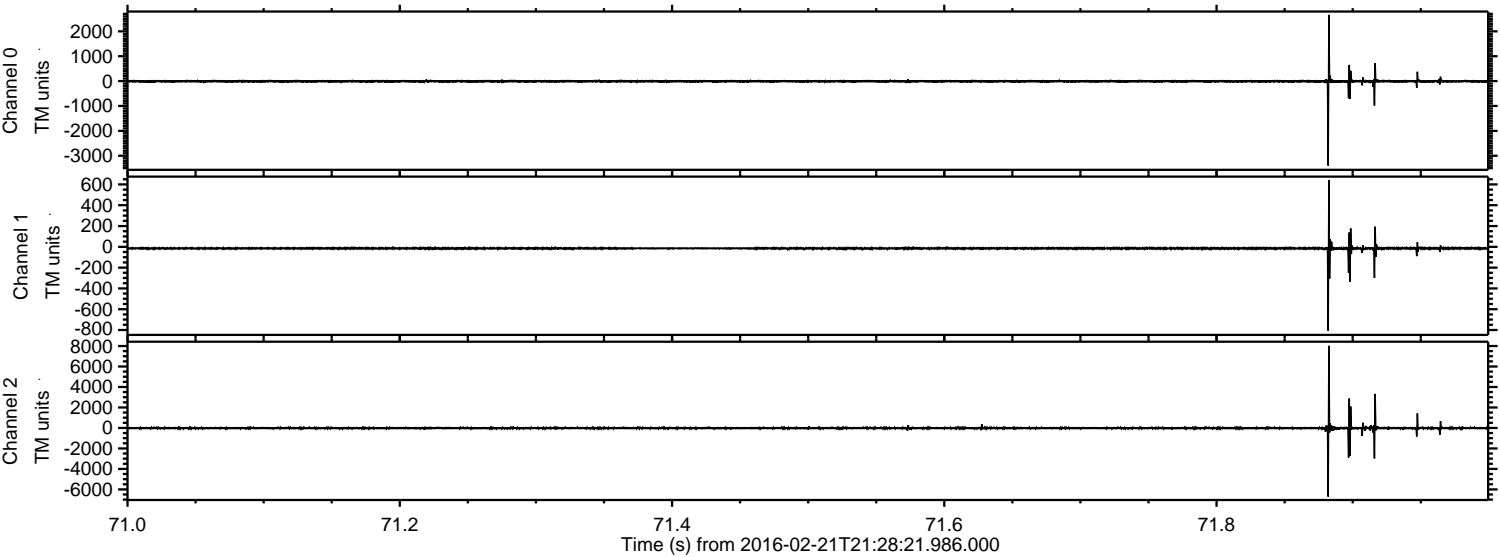

ELMAVAN 3D WAVEFORMS (Measured data sampled at 50 kHz) 51000 packets of 144 samples from 2016-02-21T21:28:21.986.000. Part 27/147

Processed Fri Apr 15 22:29:18 2016 by ELM ver.2012-10-06 from 001__elm20160221_212820__dat00.bin

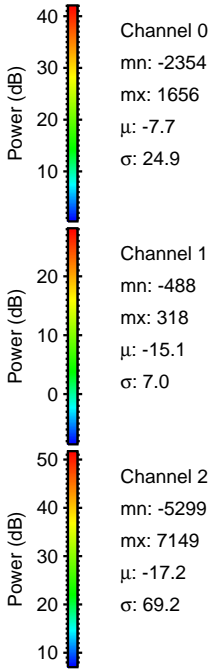
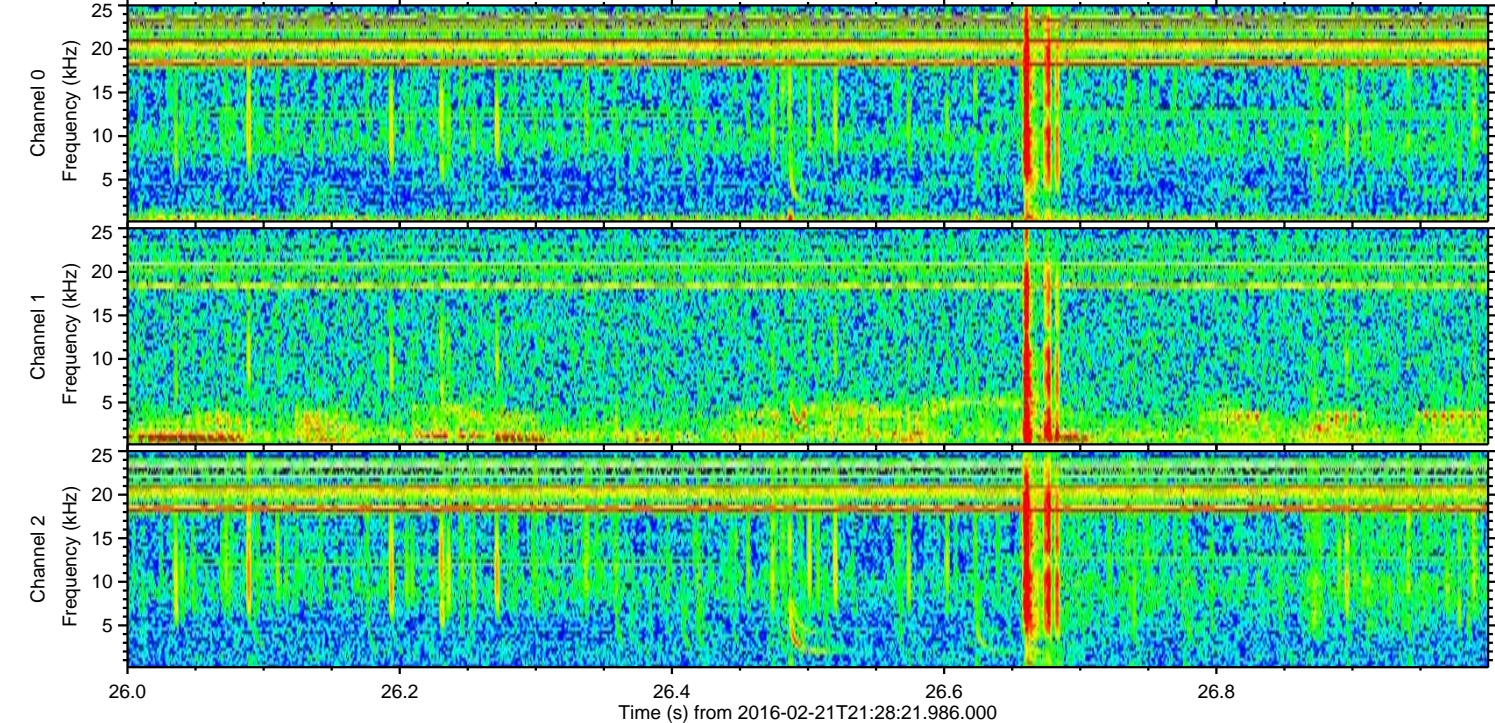
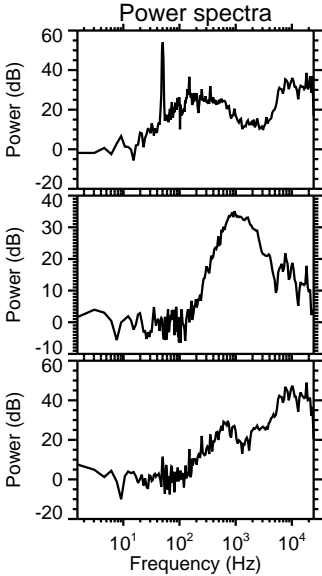
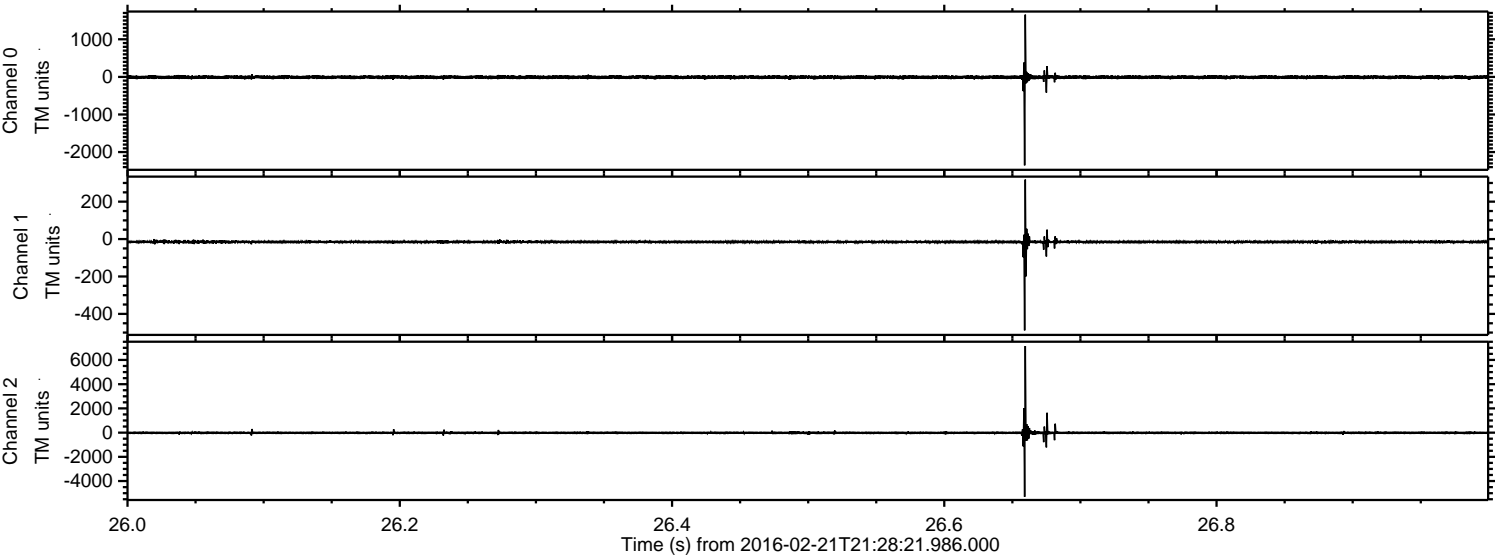

Processed Fri Apr 15 22:29:19 2016 by ELM ver.2012-10-06 from 001__elm20160221_212820__dat00.bin

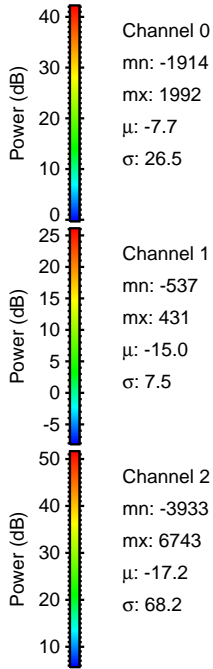
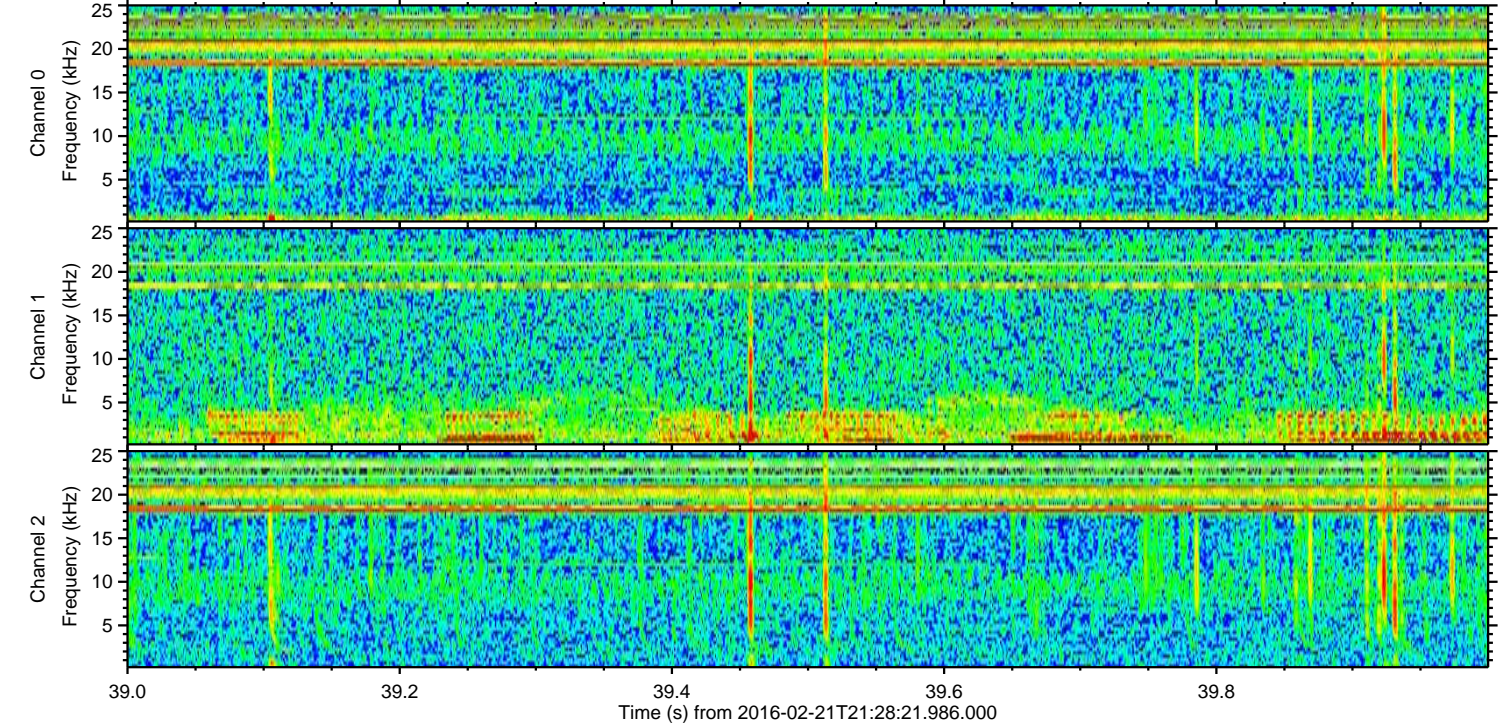
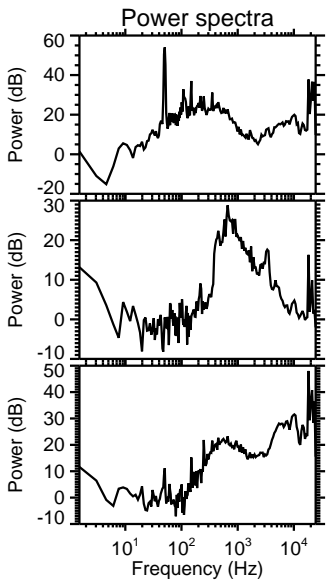
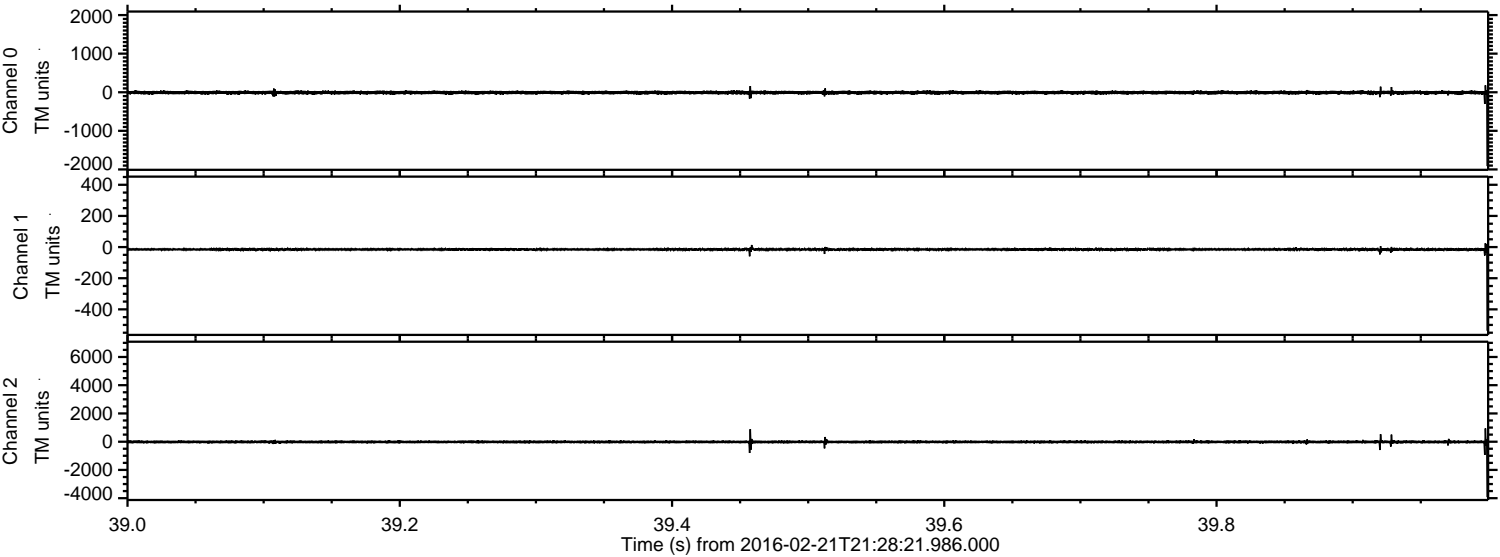

ELMAVAN 3D WAVEFORMS (Measured data sampled at 50 kHz) 51000 packets of 144 samples from 2016-02-21T21:28:21.986.000. Part 114/147

Processed Fri Apr 15 22:29:20 2016 by ELM ver.2012-10-06 from 001__elm20160221_212820__dat00.bin

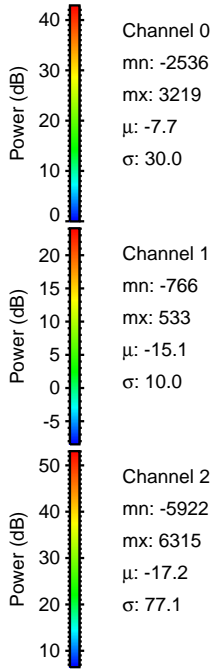
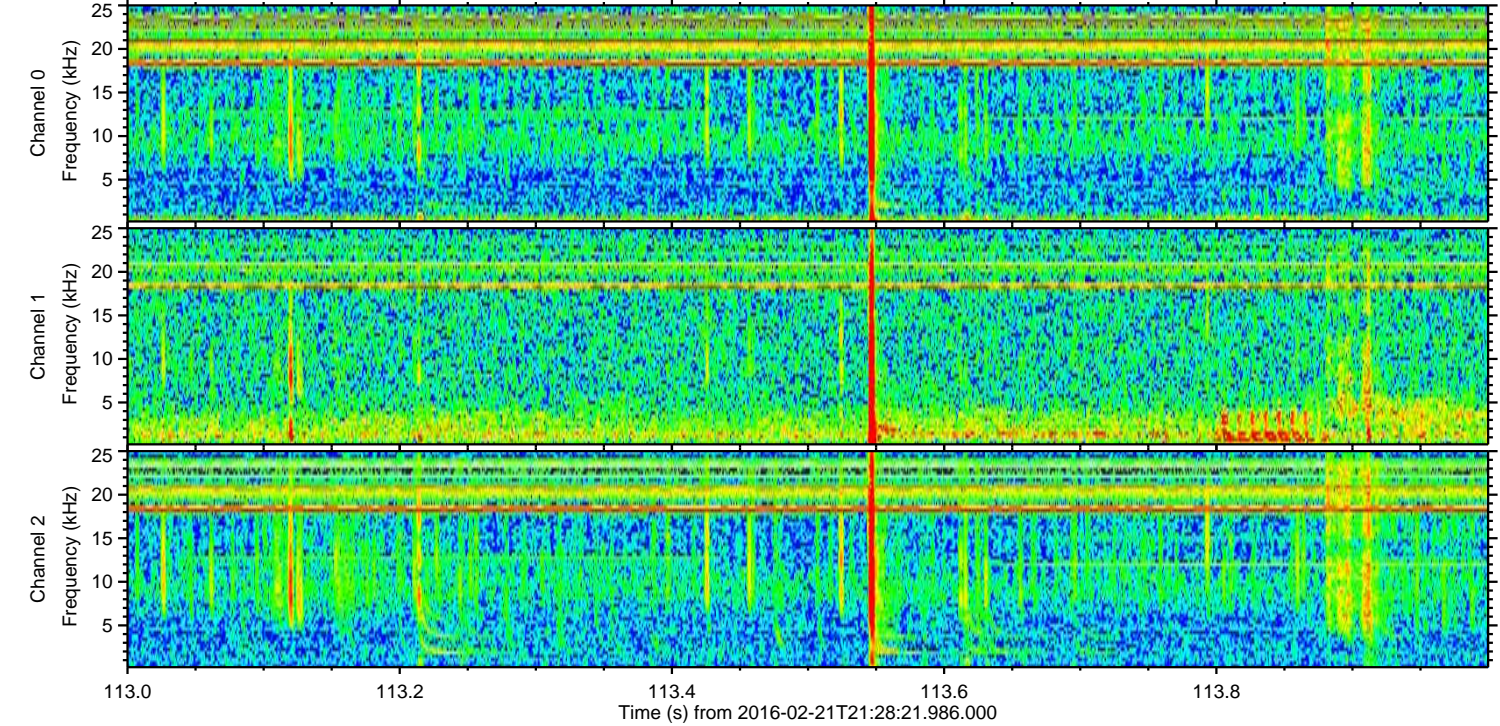
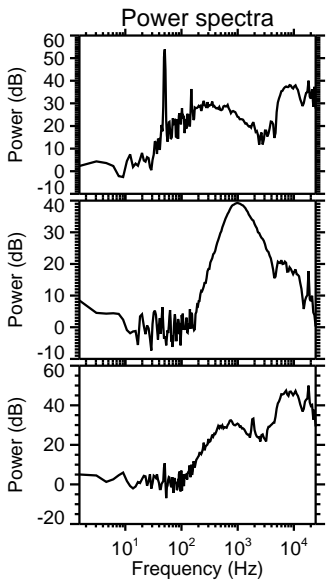
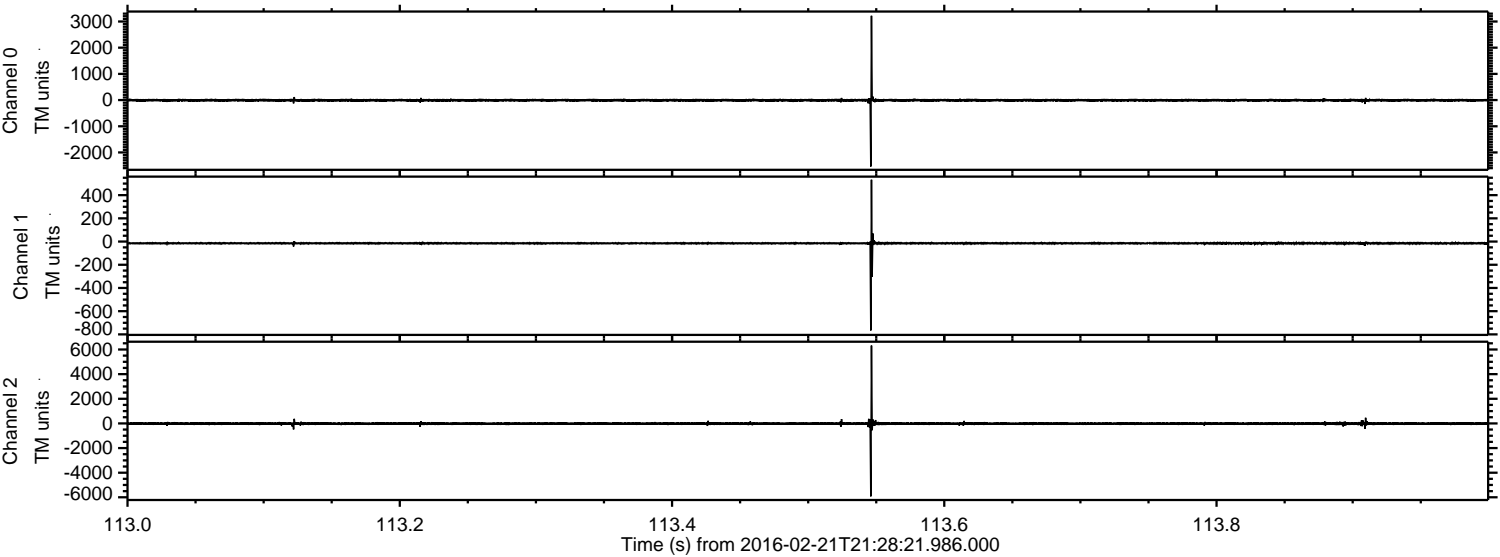

Processed Fri Apr 15 22:29:21 2016 by ELM ver.2012-10-06 from 001__elm20160221_212820__dat00.bin

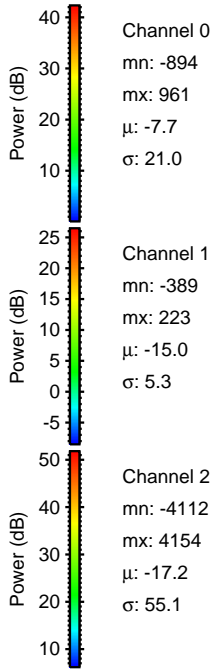
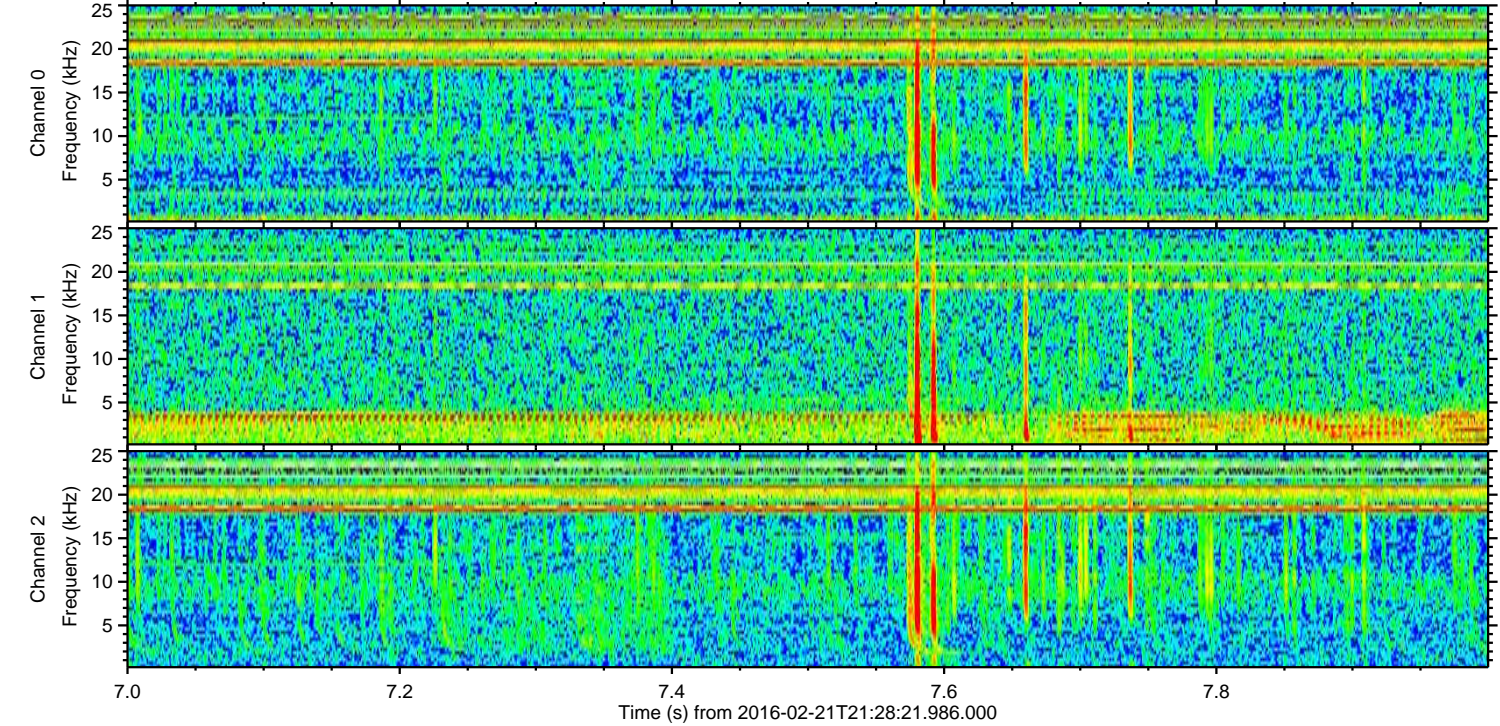
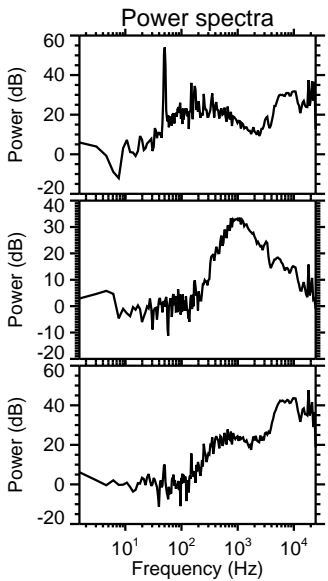
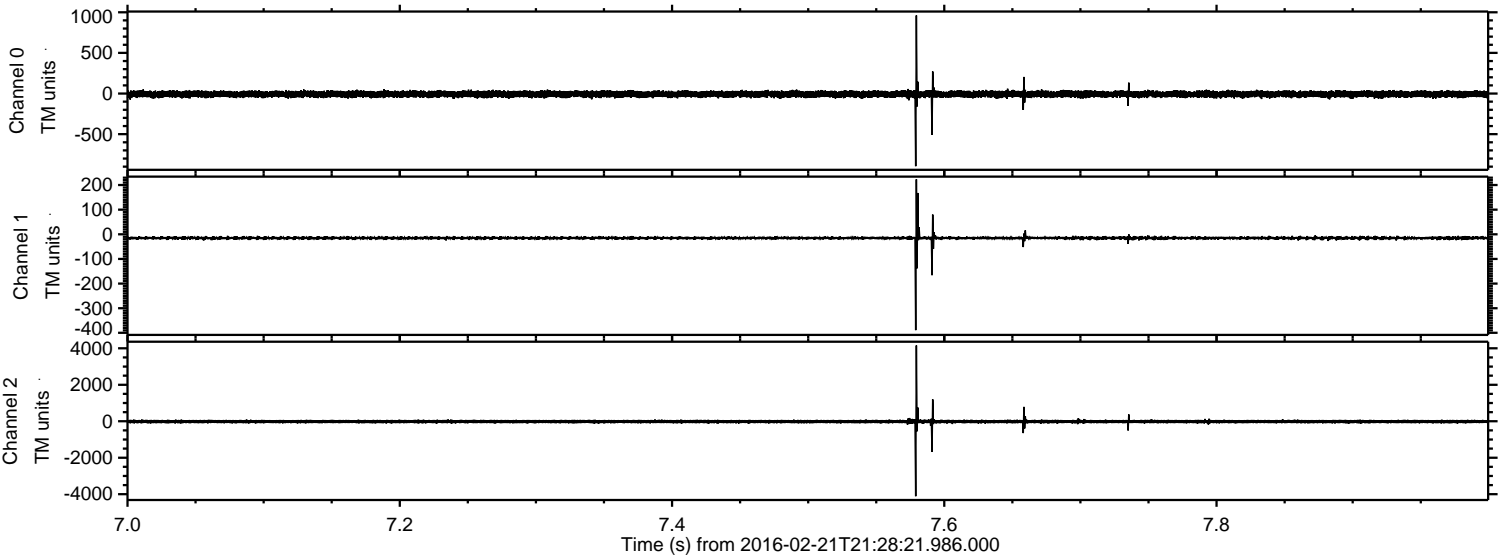

Channel 0
mn: -894
mx: 961
 μ : -7.7
 σ : 21.0

Channel 1
mn: -389
mx: 223
 μ : -15.0
 σ : 5.3

Channel 2
mn: -4112
mx: 4154
 μ : -17.2
 σ : 55.1

Processed Fri Apr 15 22:29:22 2016 by ELM ver.2012-10-06 from 001__elm20160221_212820__dat00.bin

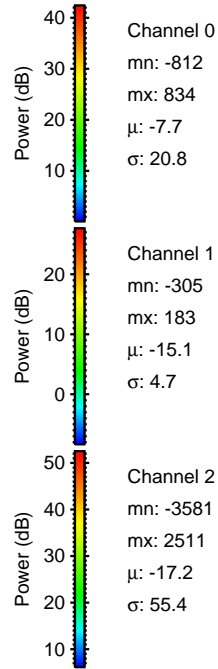
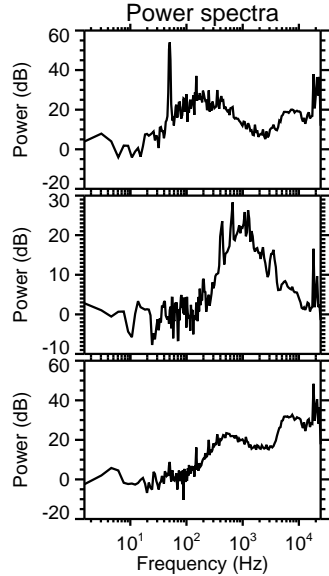
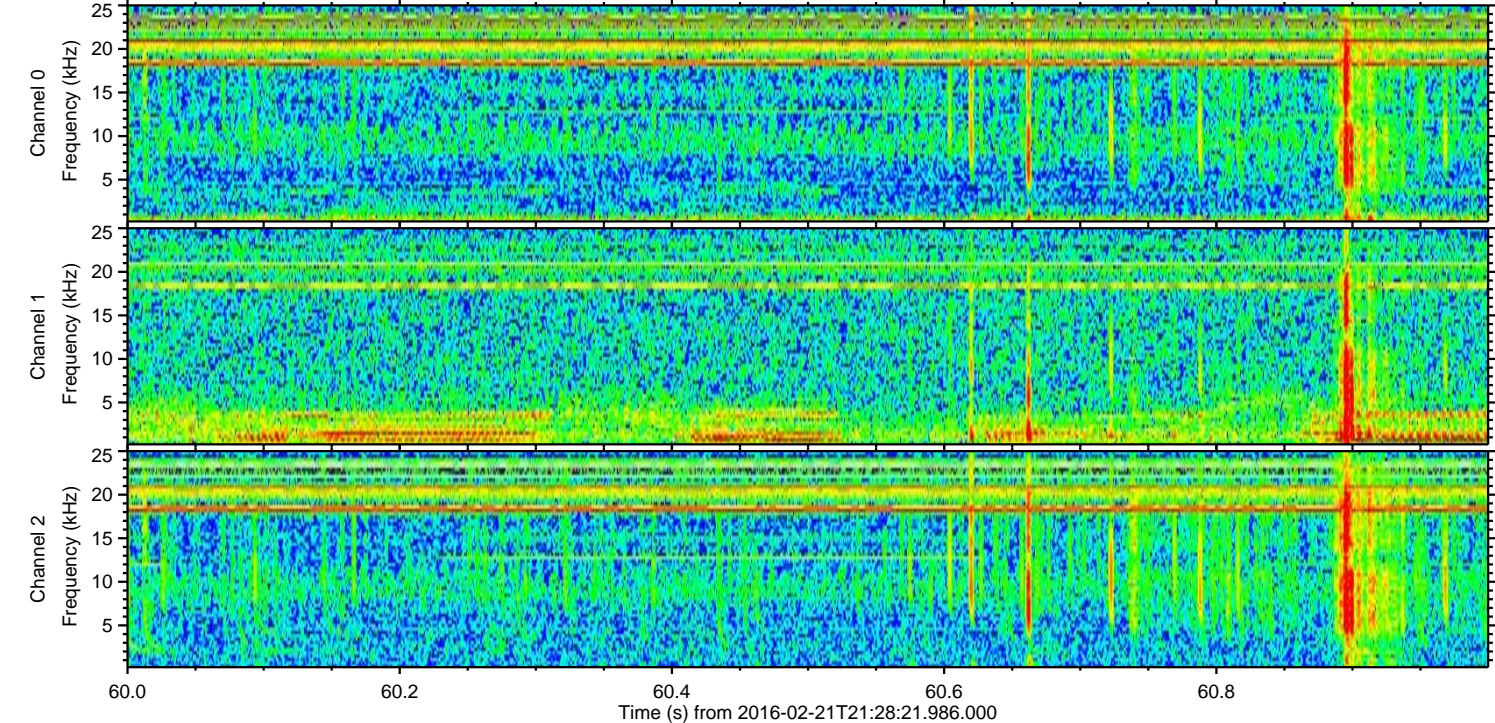
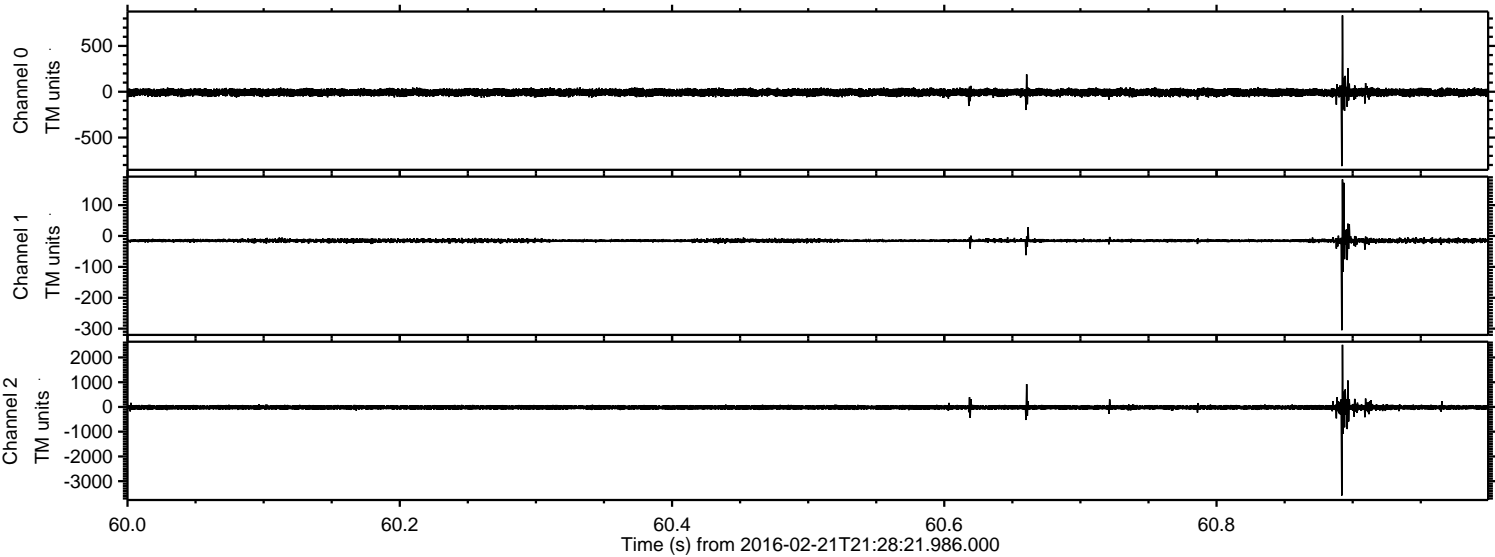

Processed Fri Apr 15 22:29:23 2016 by ELM ver.2012-10-06 from 001__elm20160221_212820__dat00.bin

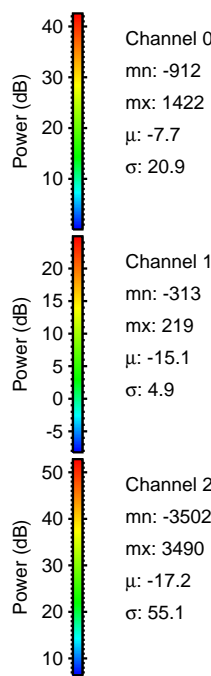
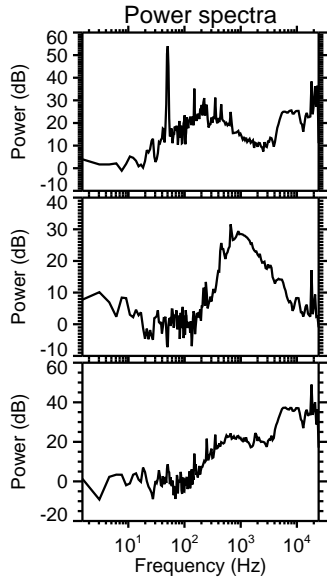
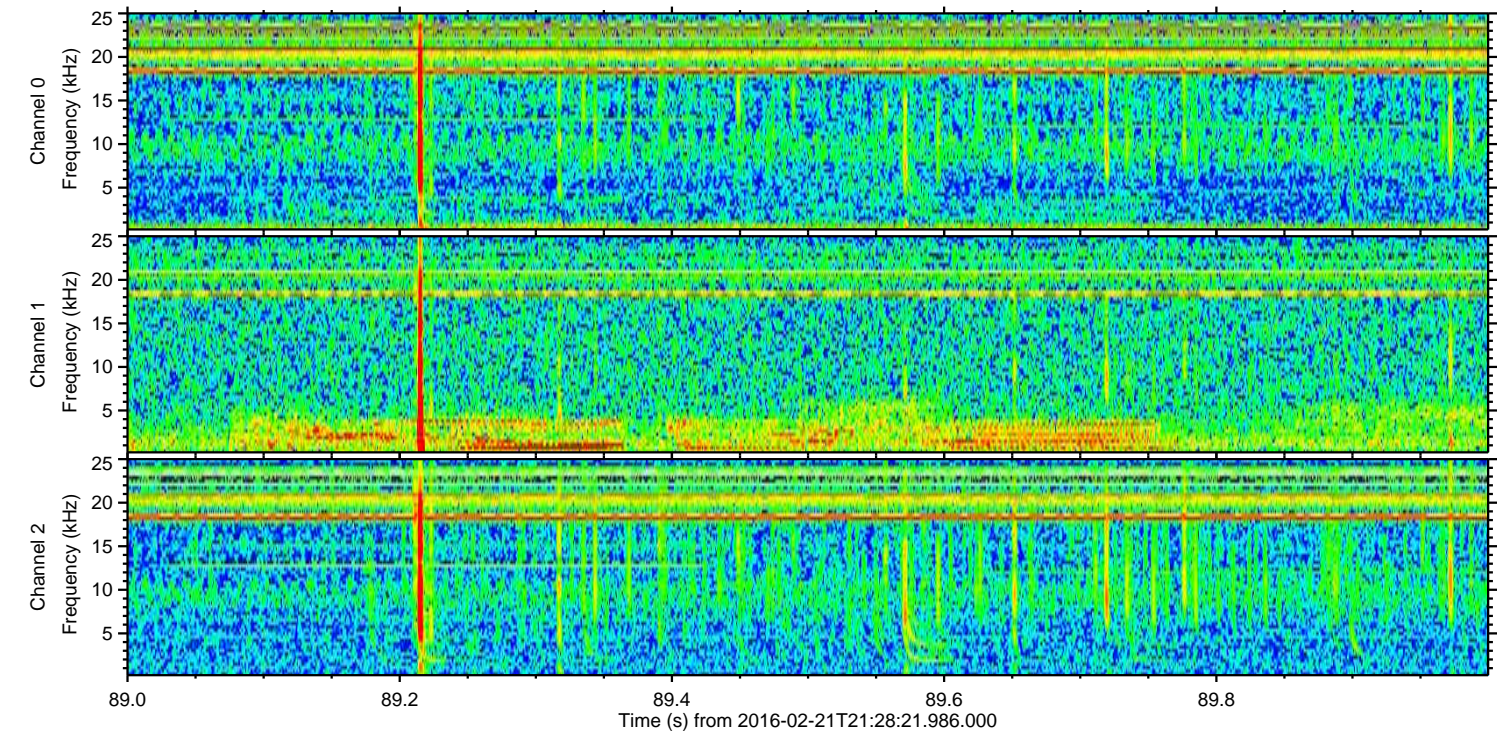
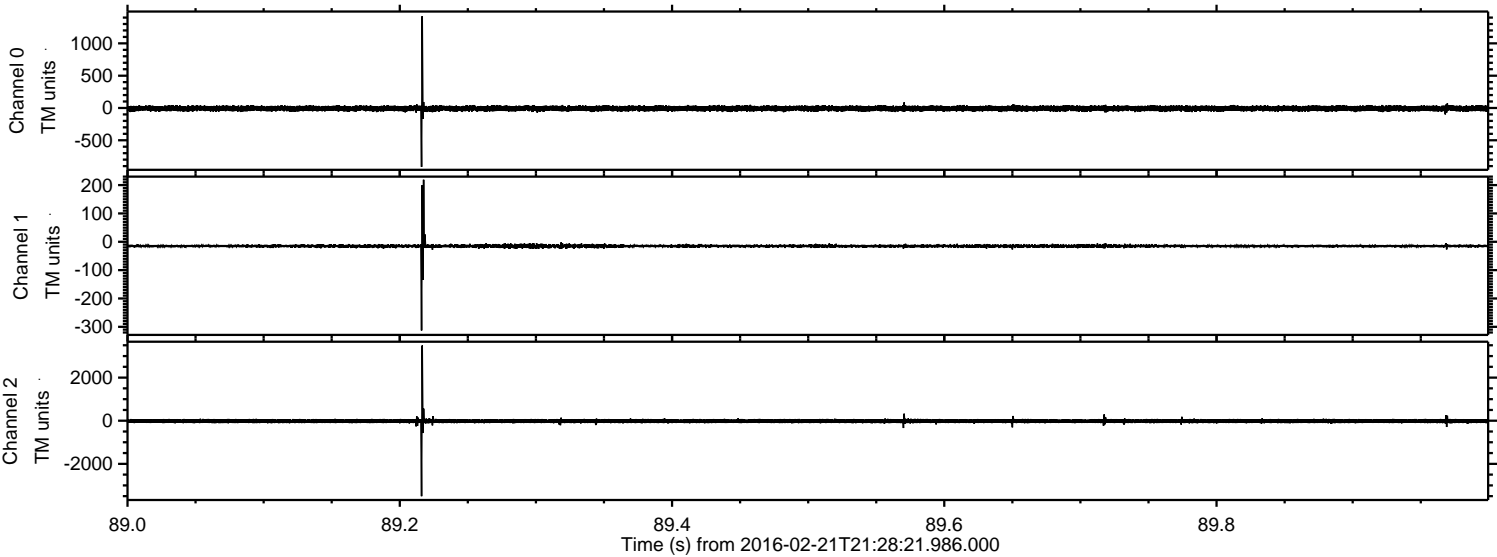

Channel 0
mn: -912
mx: 1422
 μ : -7.7
 σ : 20.9

Channel 1
mn: -313
mx: 219
 μ : -15.1
 σ : 4.9

Channel 2
mn: -3502
mx: 3490
 μ : -17.2
 σ : 55.1

