

# ELMAVAN 3D WAVEFORMS (Measured data sampled at 50 kHz) 51000 packets of 144 samples from 2016-02-21T16:48:09.785.000.

Processed Fri Apr 15 21:33:27 2016 by ELM ver.2012-10-06 from 001\_\_elm20160221\_164808\_\_dat00.bin

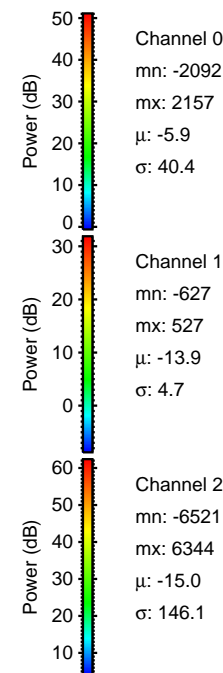

Processed Fri Apr 15 21:33:40 2016 by ELM ver.2012-10-06 from 001\_\_elm20160221\_164808\_\_dat00.bin

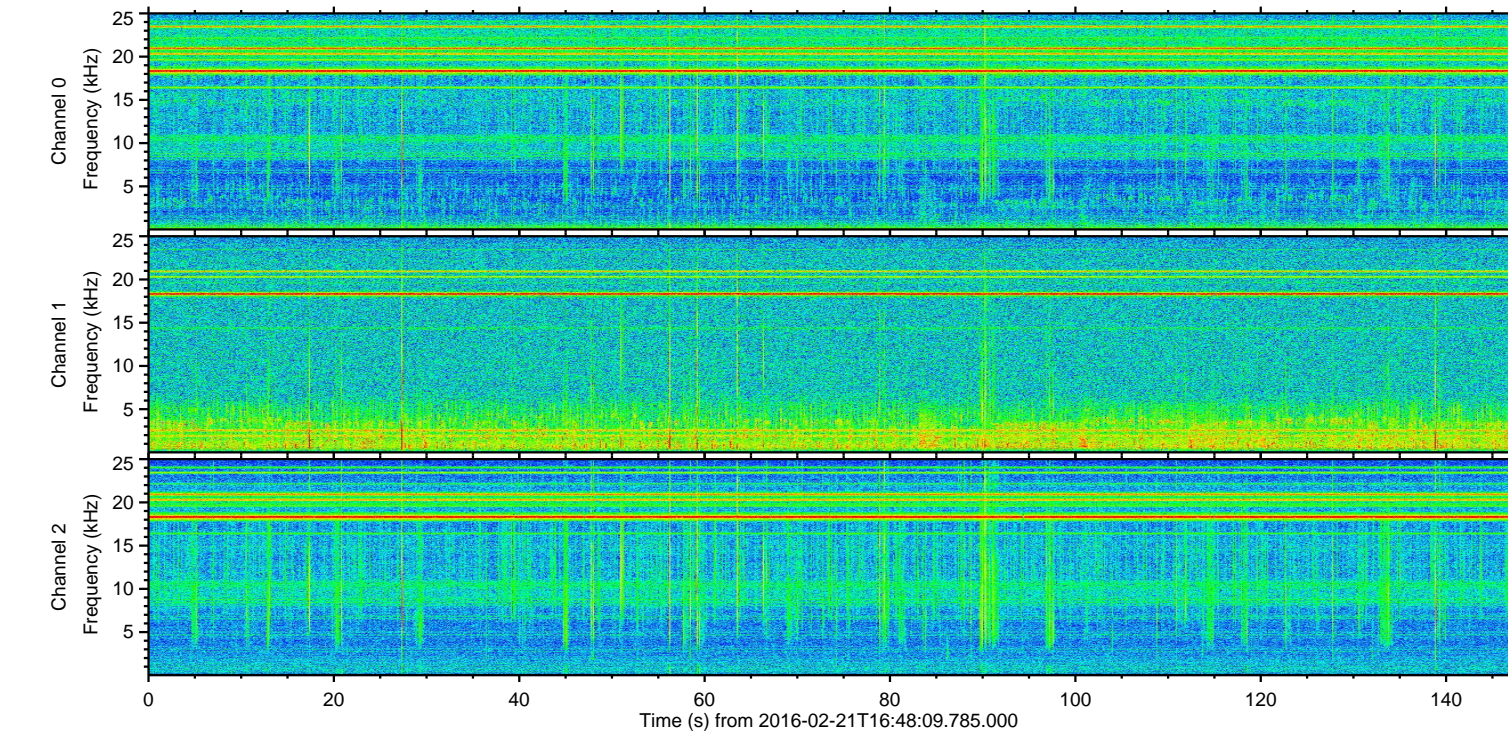
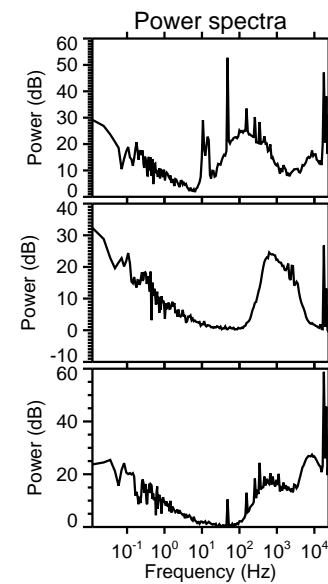
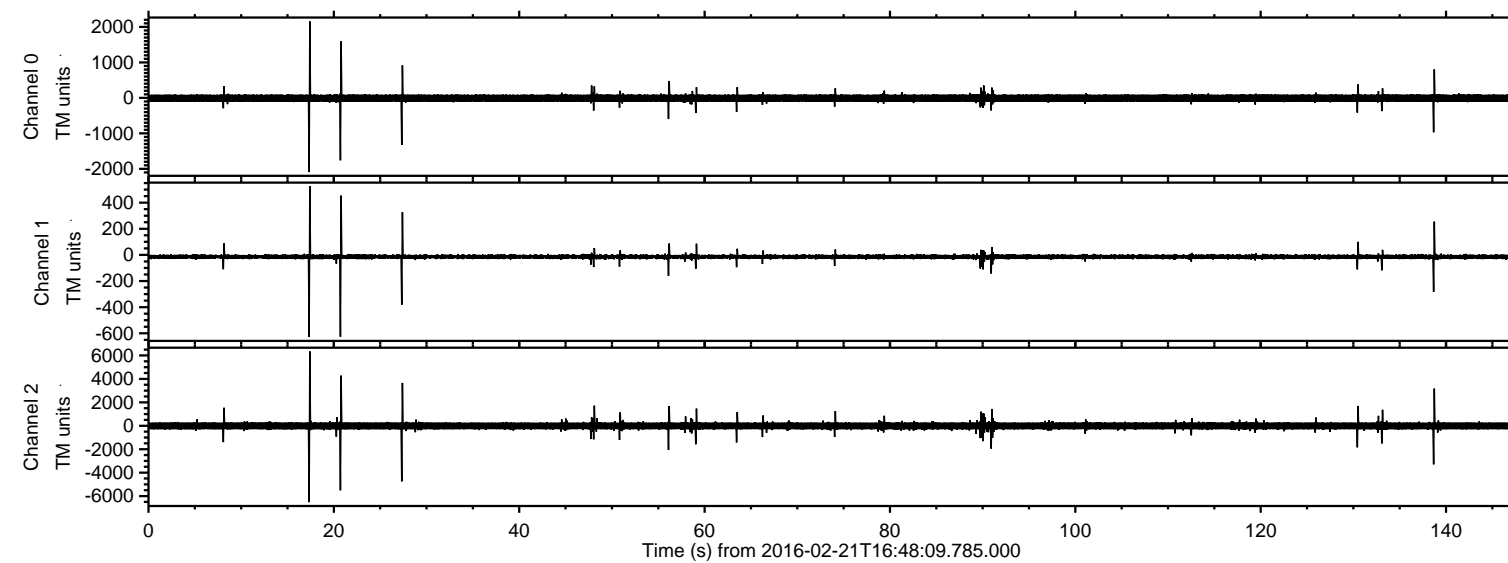
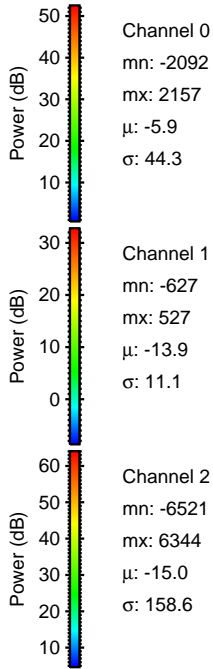
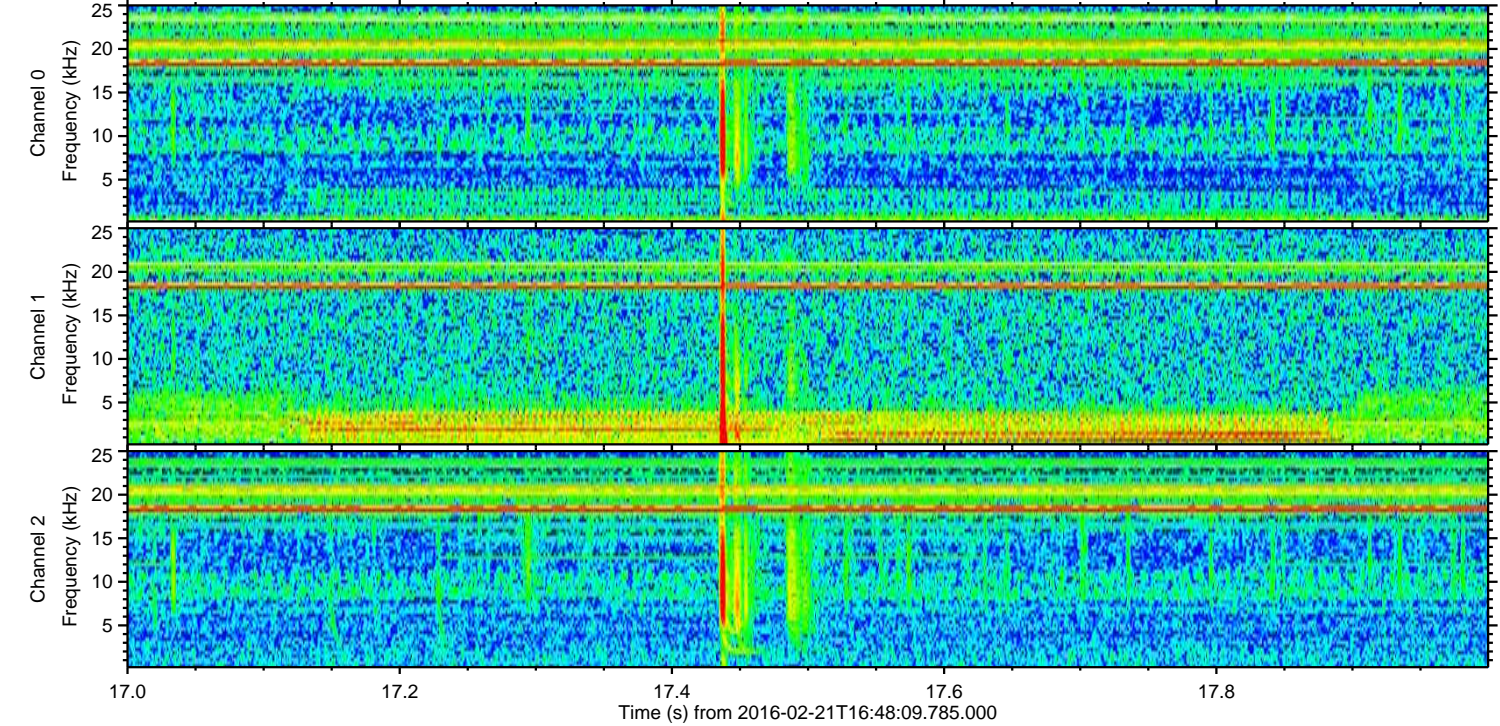
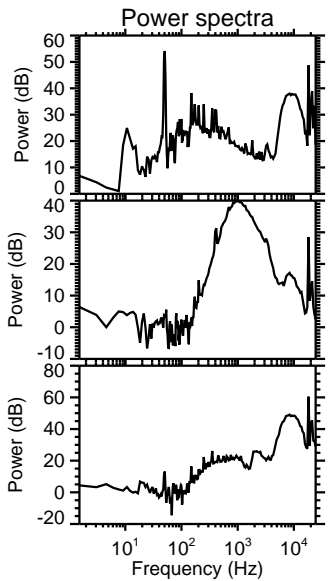
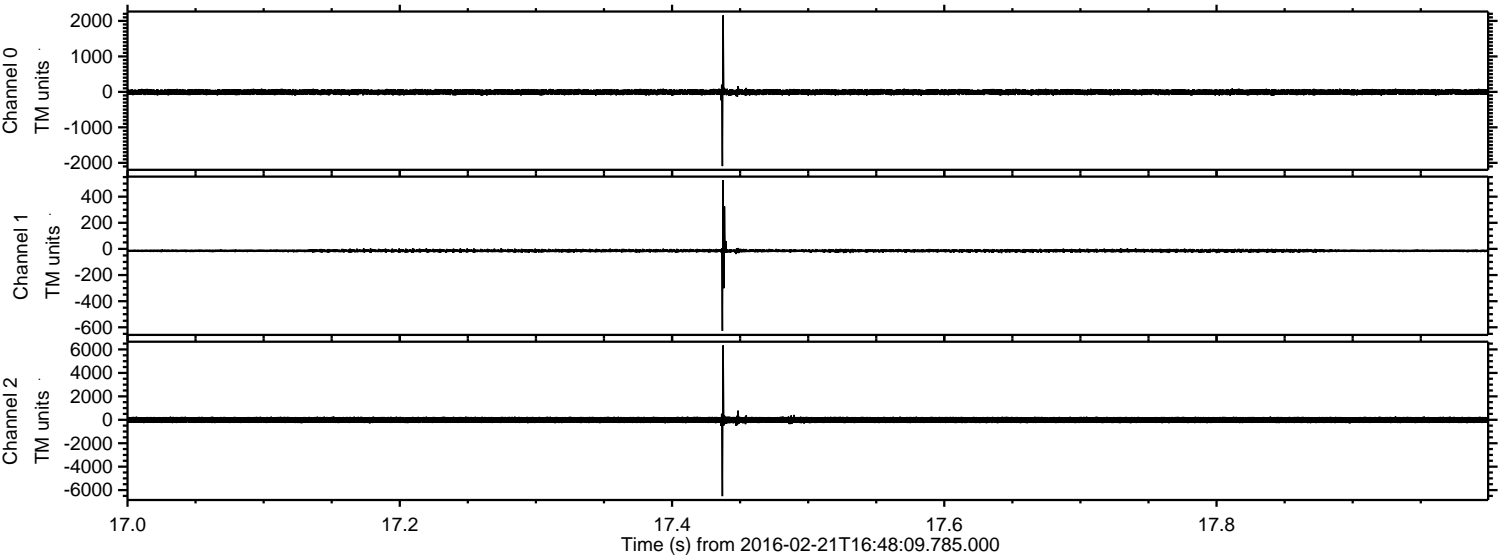

ELMAVAN 3D WAVEFORMS (Measured data sampled at 50 kHz) 51000 packets of 144 samples from 2016-02-21T16:48:09.785.000. Part 21/147

Processed Fri Apr 15 21:33:40 2016 by ELM ver.2012-10-06 from 001\_\_elm20160221\_164808\_\_dat00.bin

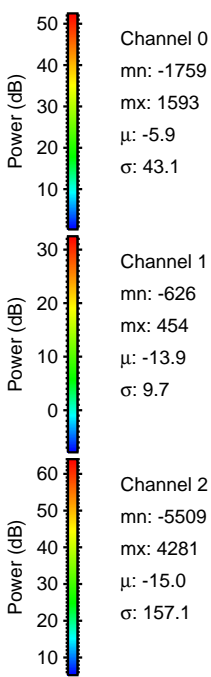
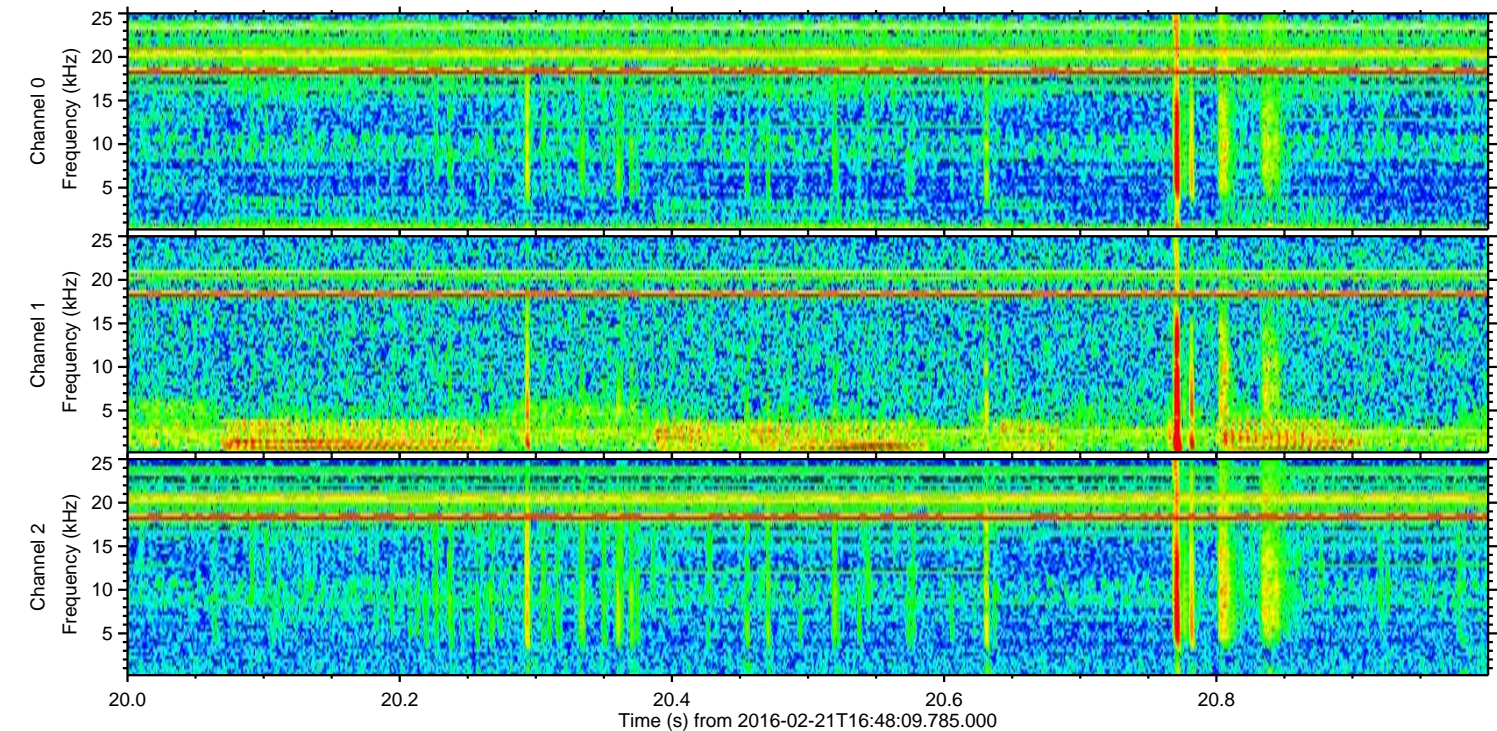
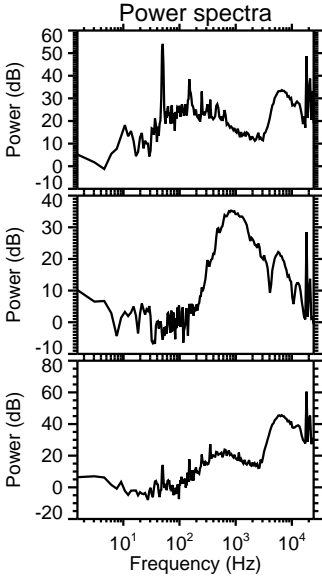
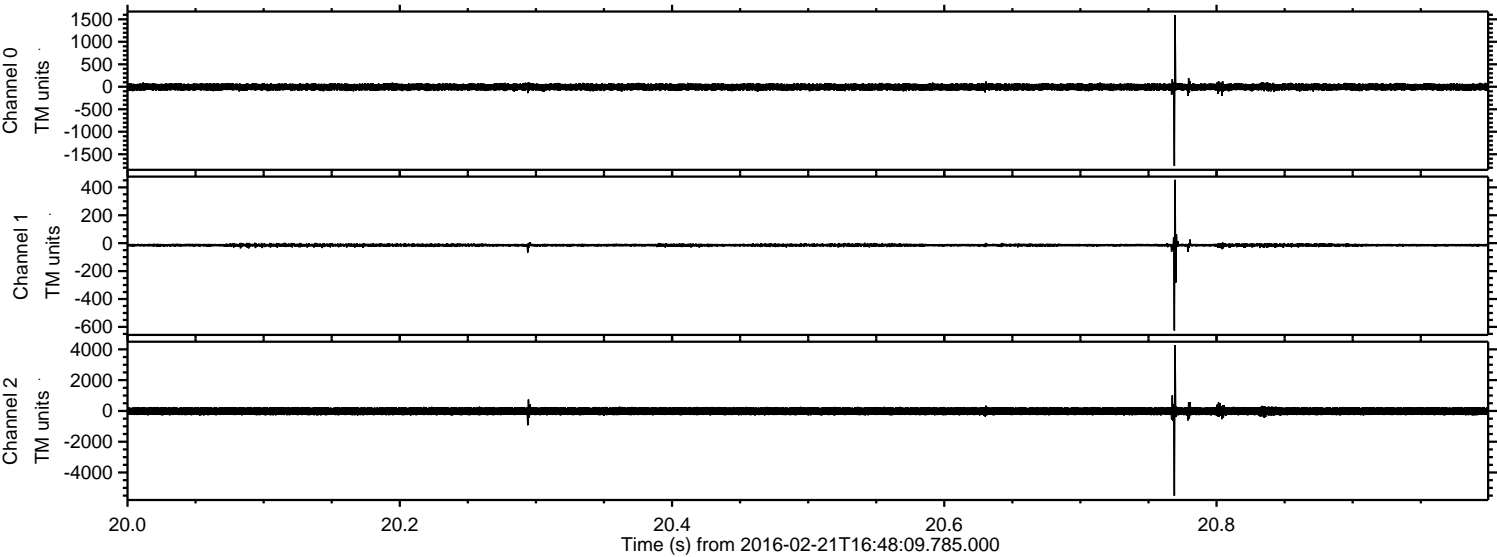

Processed Fri Apr 15 21:33:41 2016 by ELM ver.2012-10-06 from 001\_\_elm20160221\_164808\_\_dat00.bin

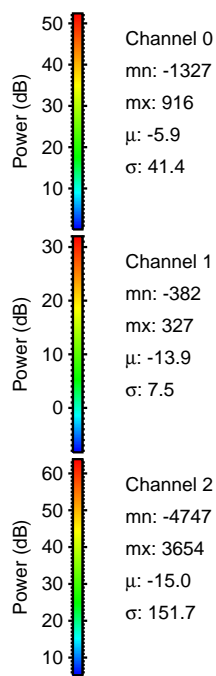
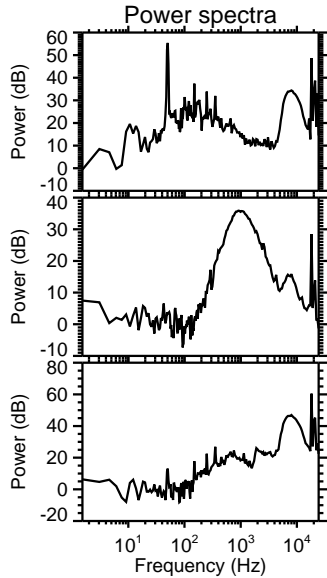
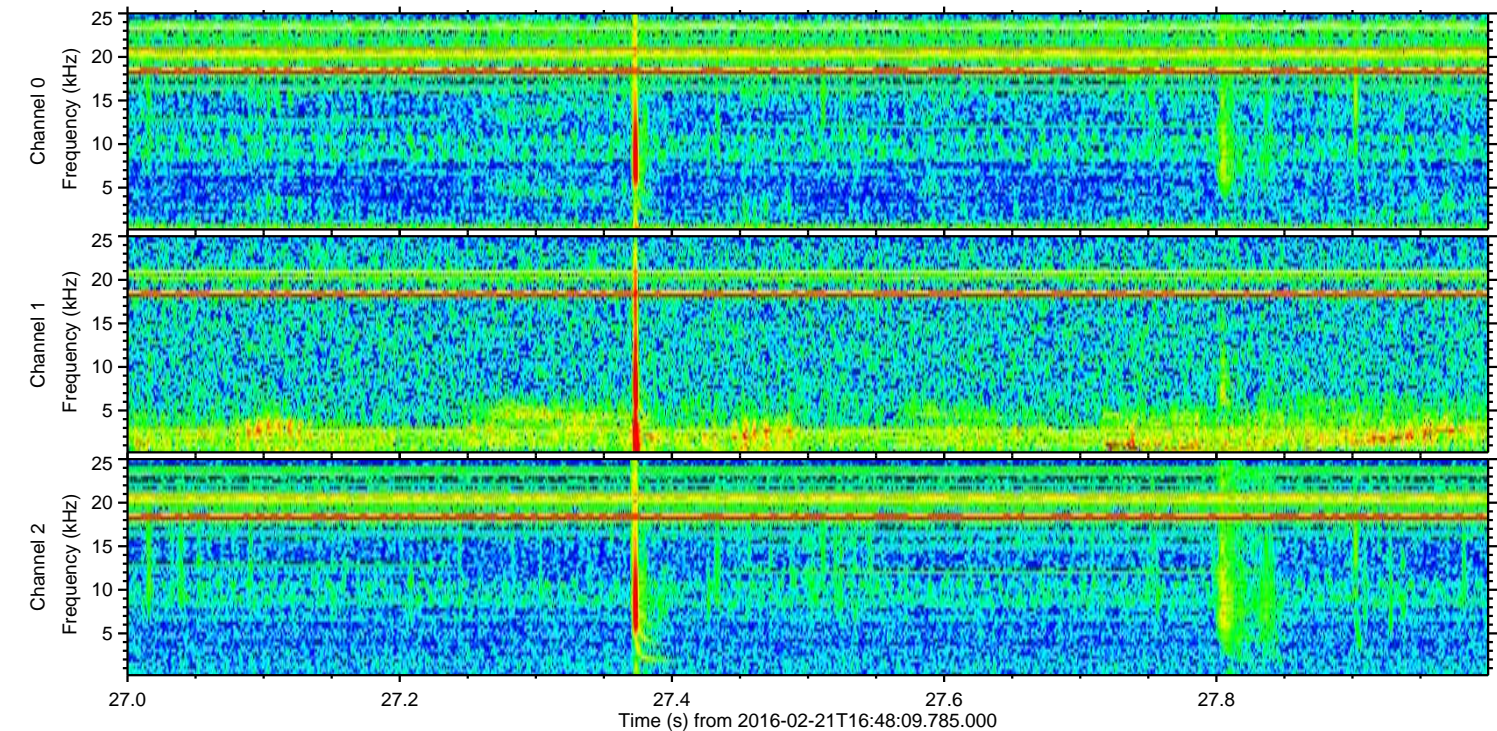
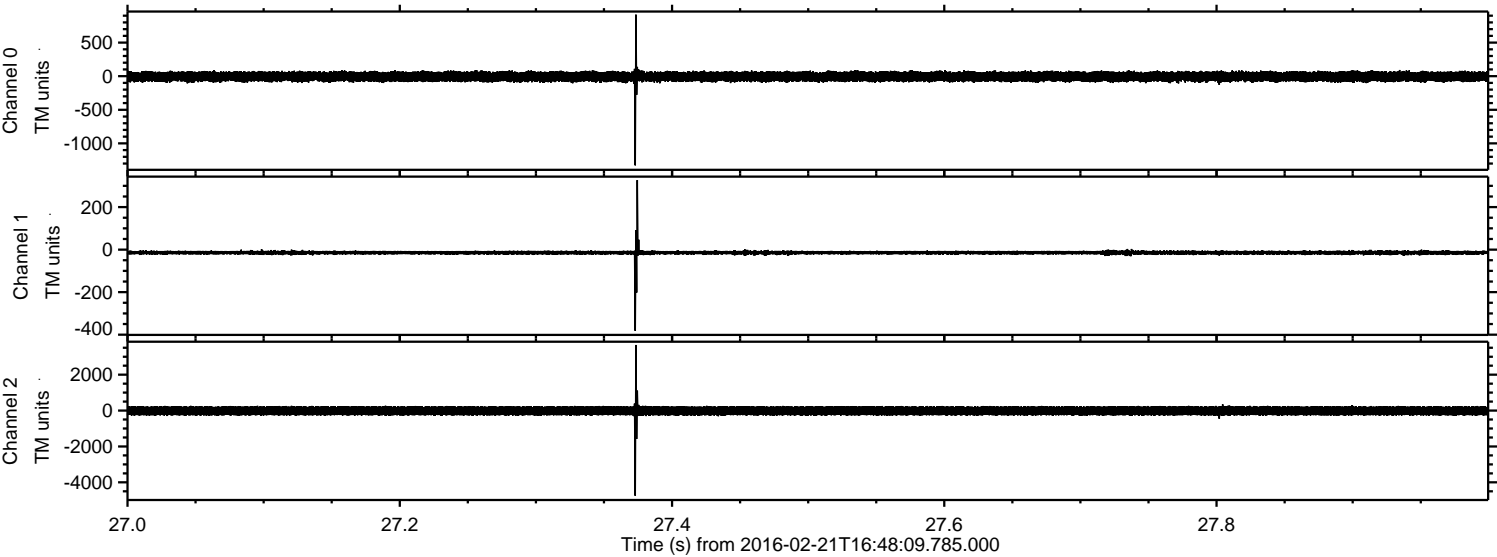

ELMAVAN 3D WAVEFORMS (Measured data sampled at 50 kHz) 51000 packets of 144 samples from 2016-02-21T16:48:09.785.000. Part 139/147

Processed Fri Apr 15 21:33:42 2016 by ELM ver.2012-10-06 from 001\_\_elm20160221\_164808\_\_dat00.bin

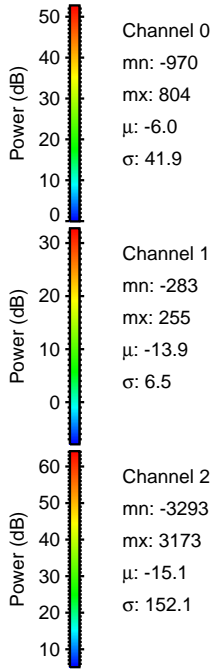
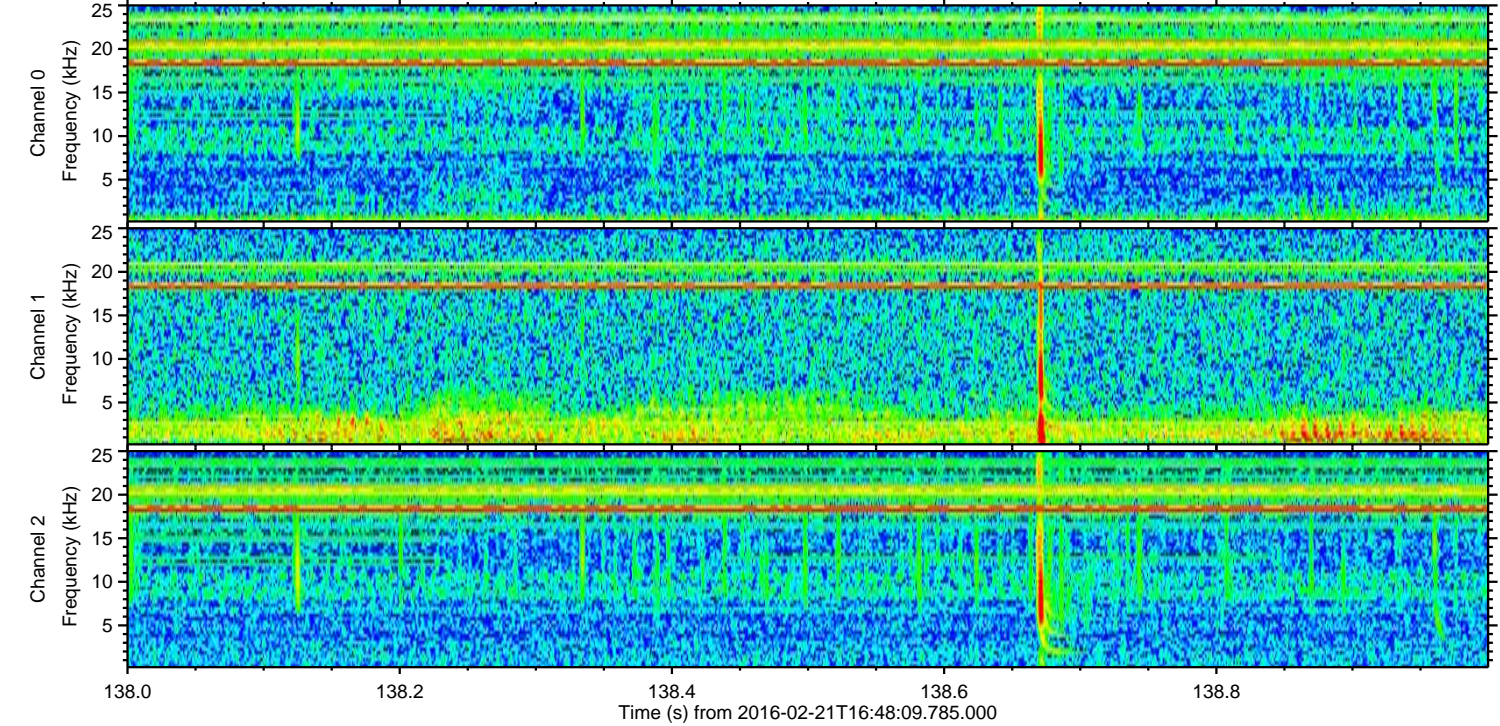
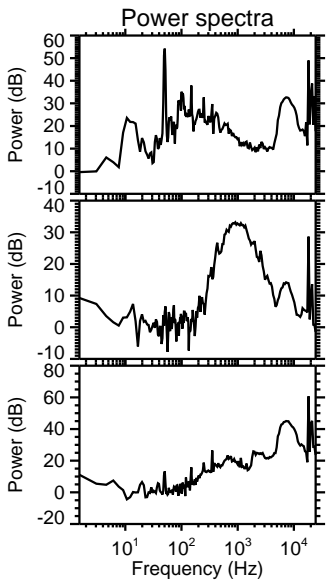
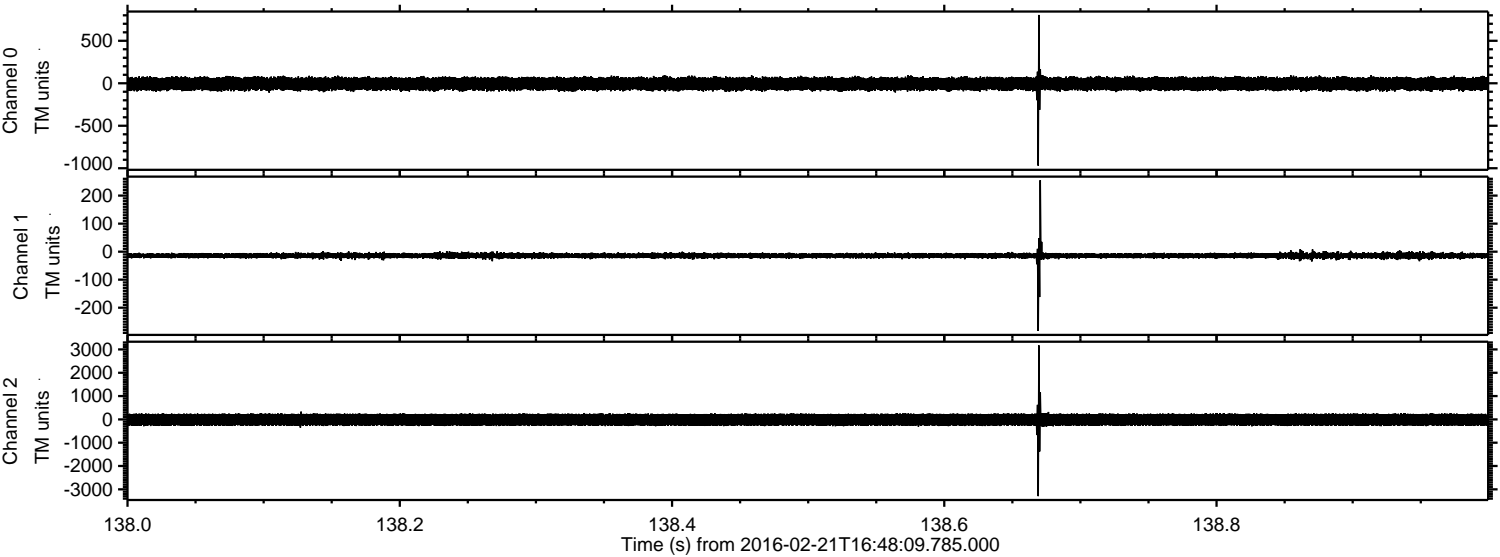

Processed Fri Apr 15 21:33:43 2016 by ELM ver.2012-10-06 from 001\_\_elm20160221\_164808\_\_dat00.bin

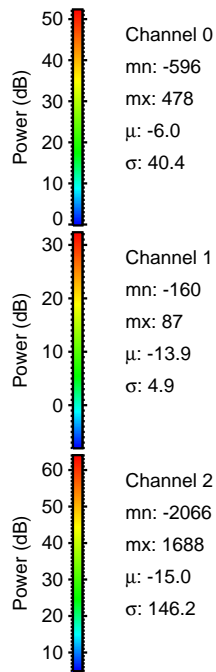
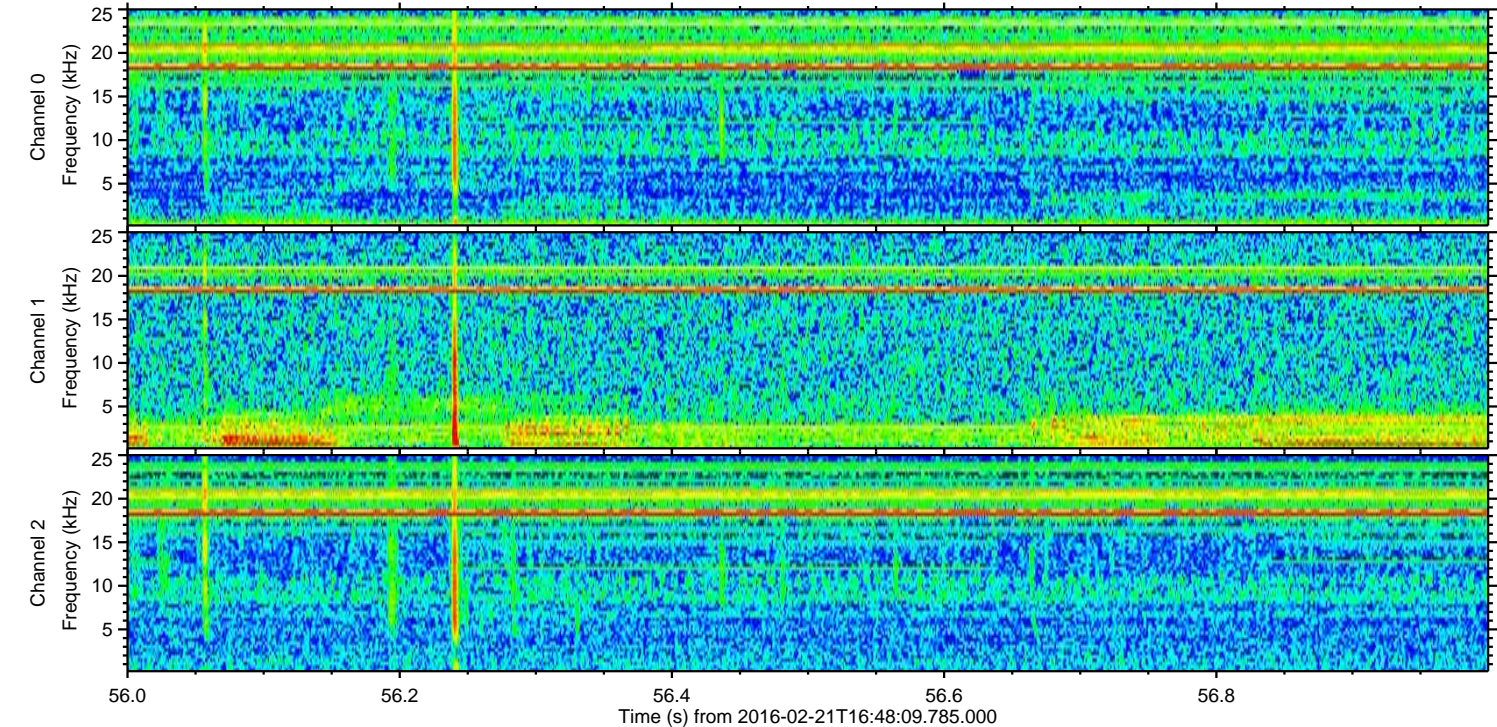
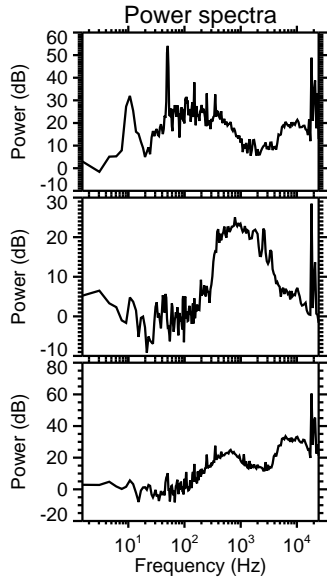
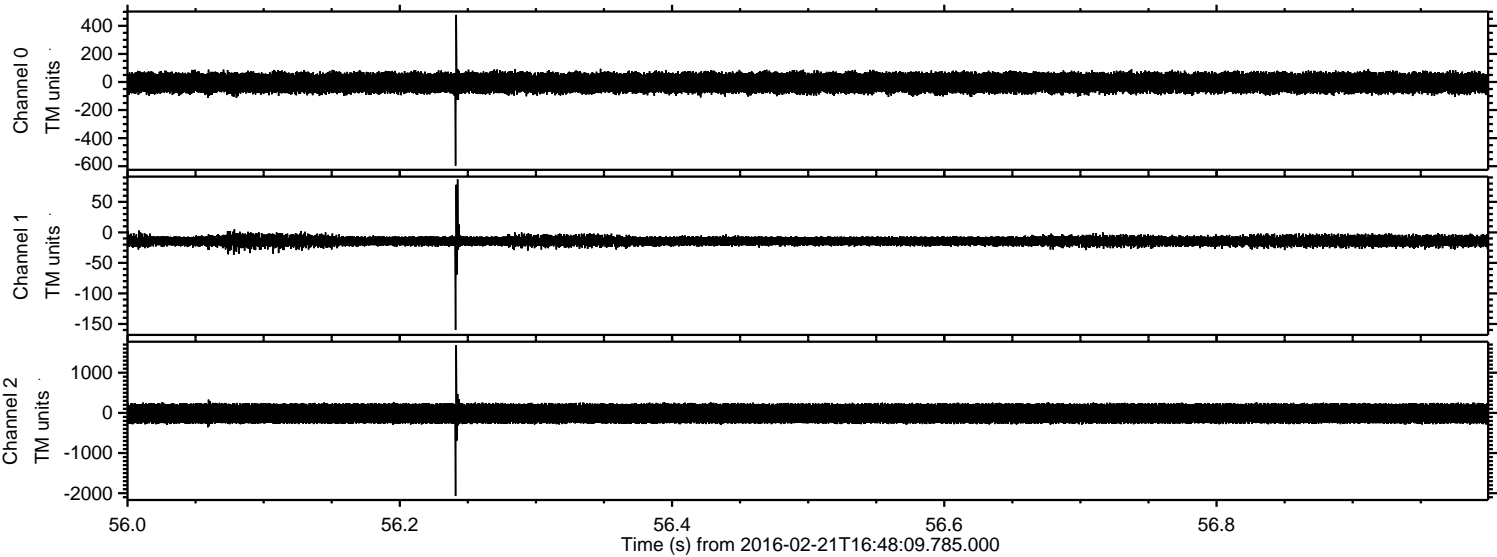

Processed Fri Apr 15 21:33:44 2016 by ELM ver.2012-10-06 from 001\_\_elm20160221\_164808\_\_dat00.bin

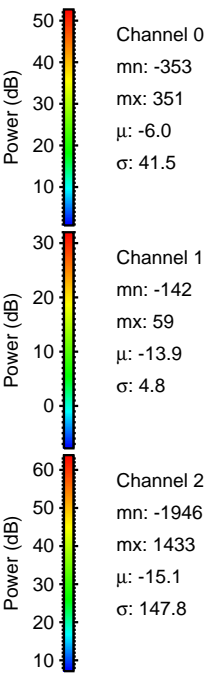
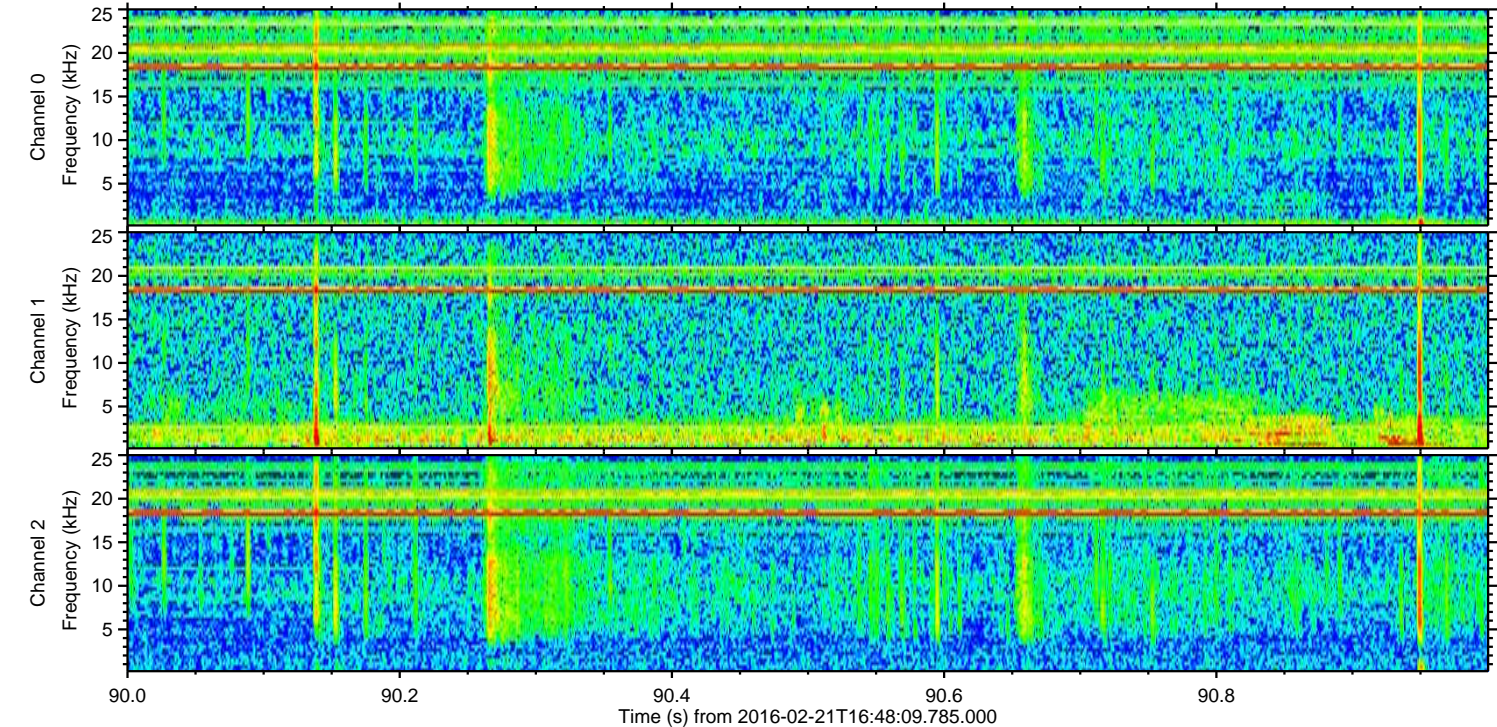
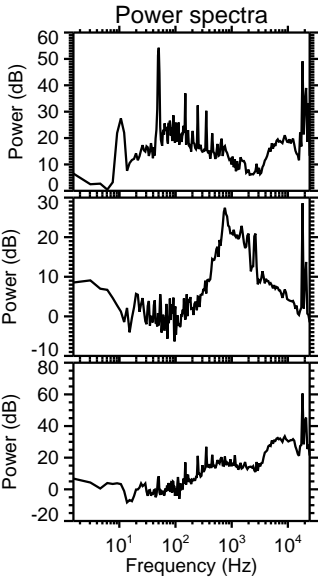
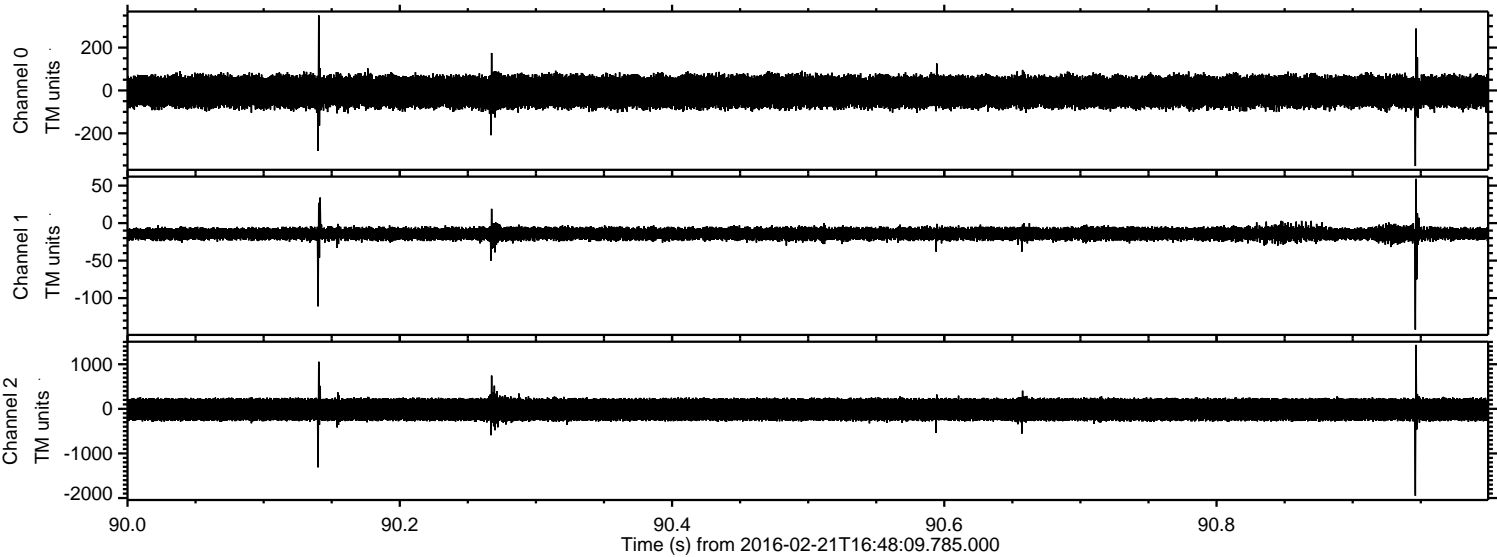

ELMAVAN 3D WAVEFORMS (Measured data sampled at 50 kHz) 51000 packets of 144 samples from 2016-02-21T16:48:09.785.000. Part 131/147

Processed Fri Apr 15 21:33:45 2016 by ELM ver.2012-10-06 from 001\_\_elm20160221\_164808\_\_dat00.bin

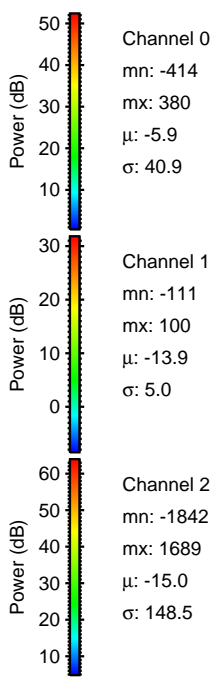
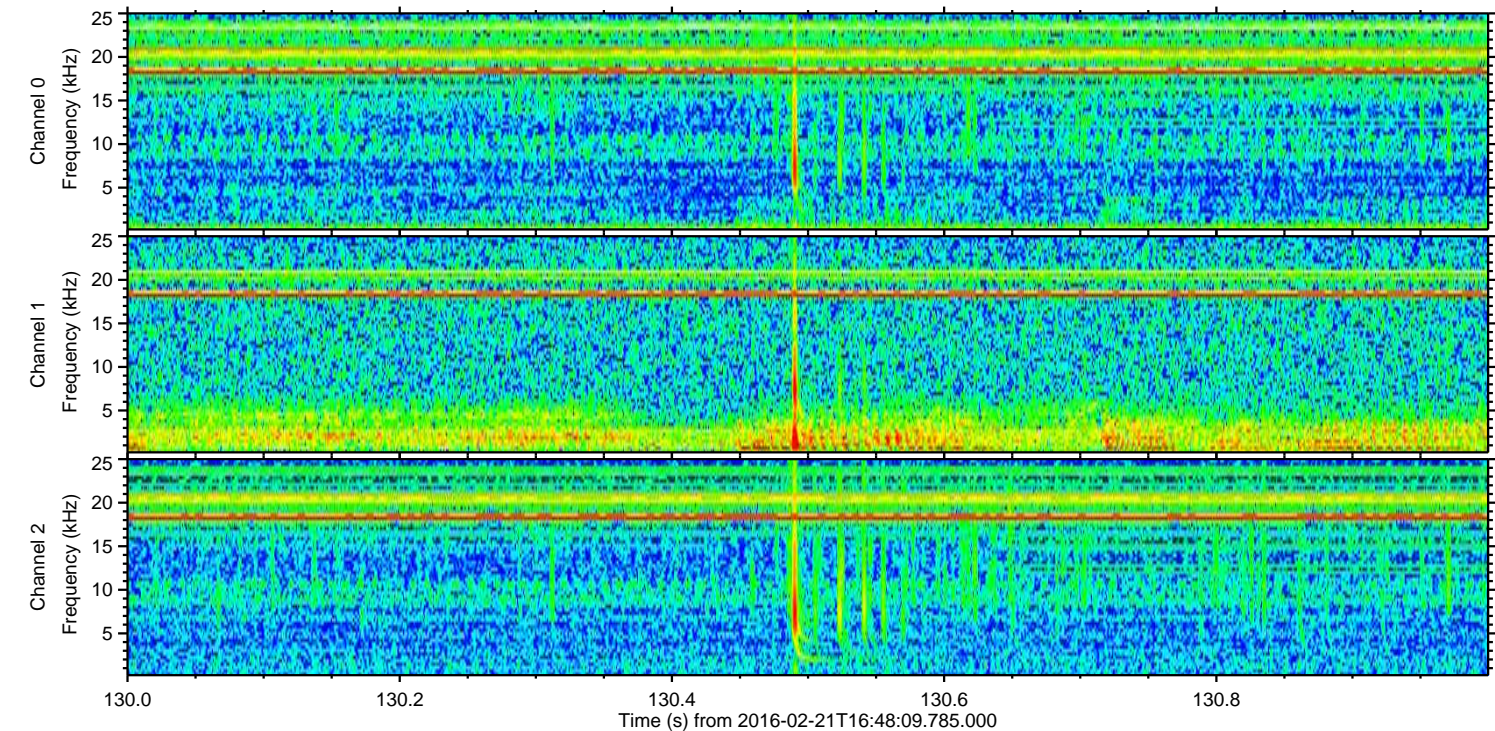
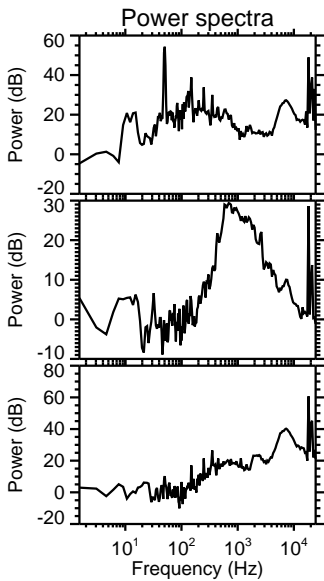
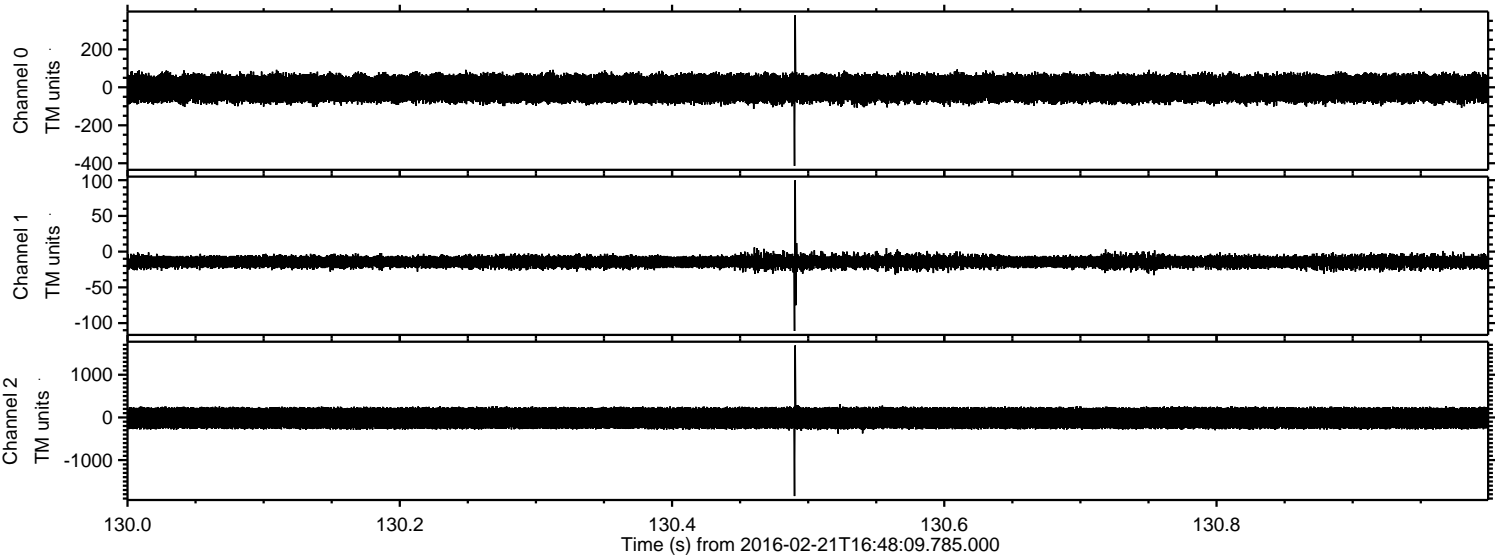

Processed Fri Apr 15 21:33:46 2016 by ELM ver.2012-10-06 from 001\_\_elm20160221\_164808\_\_dat00.bin

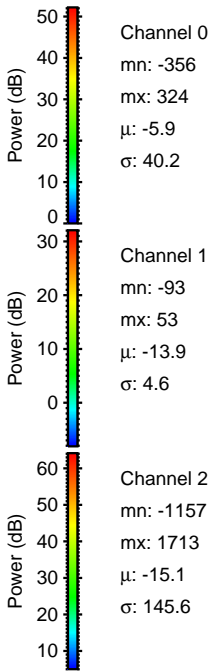
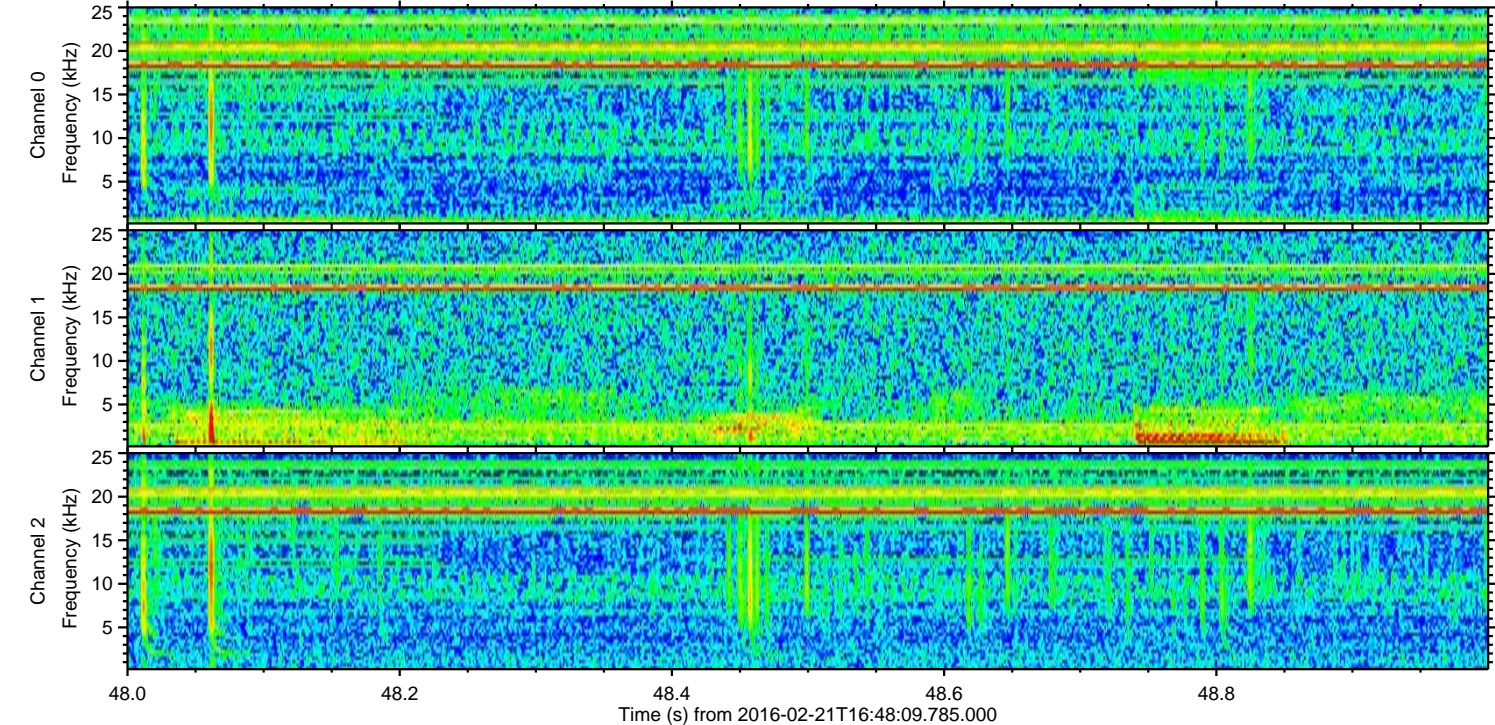
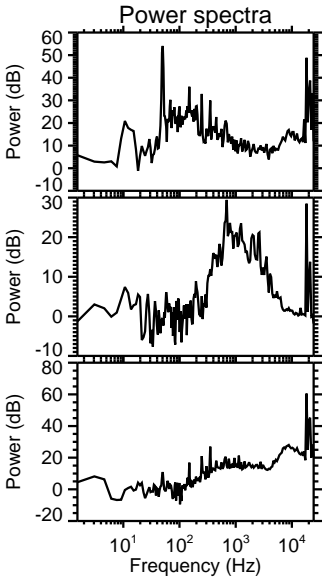
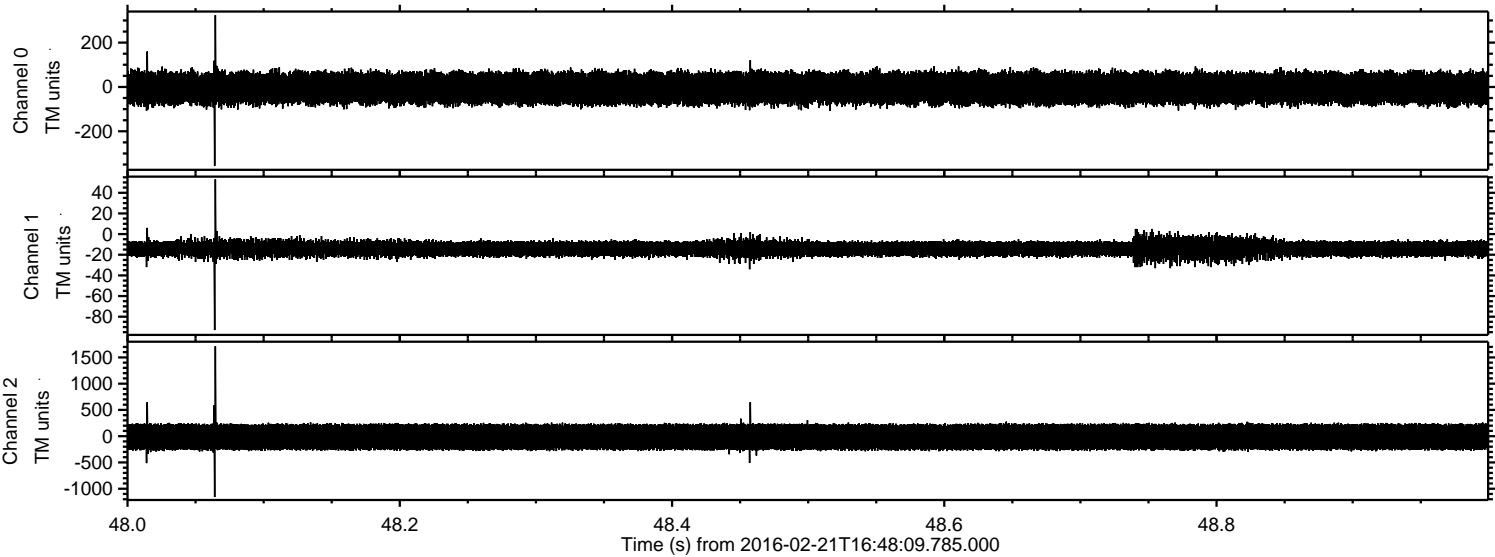

Processed Fri Apr 15 21:33:47 2016 by ELM ver.2012-10-06 from 001\_\_elm20160221\_164808\_\_dat00.bin

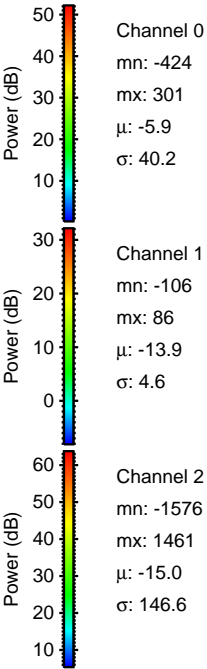
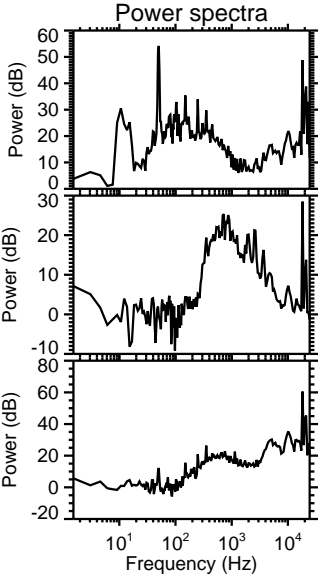
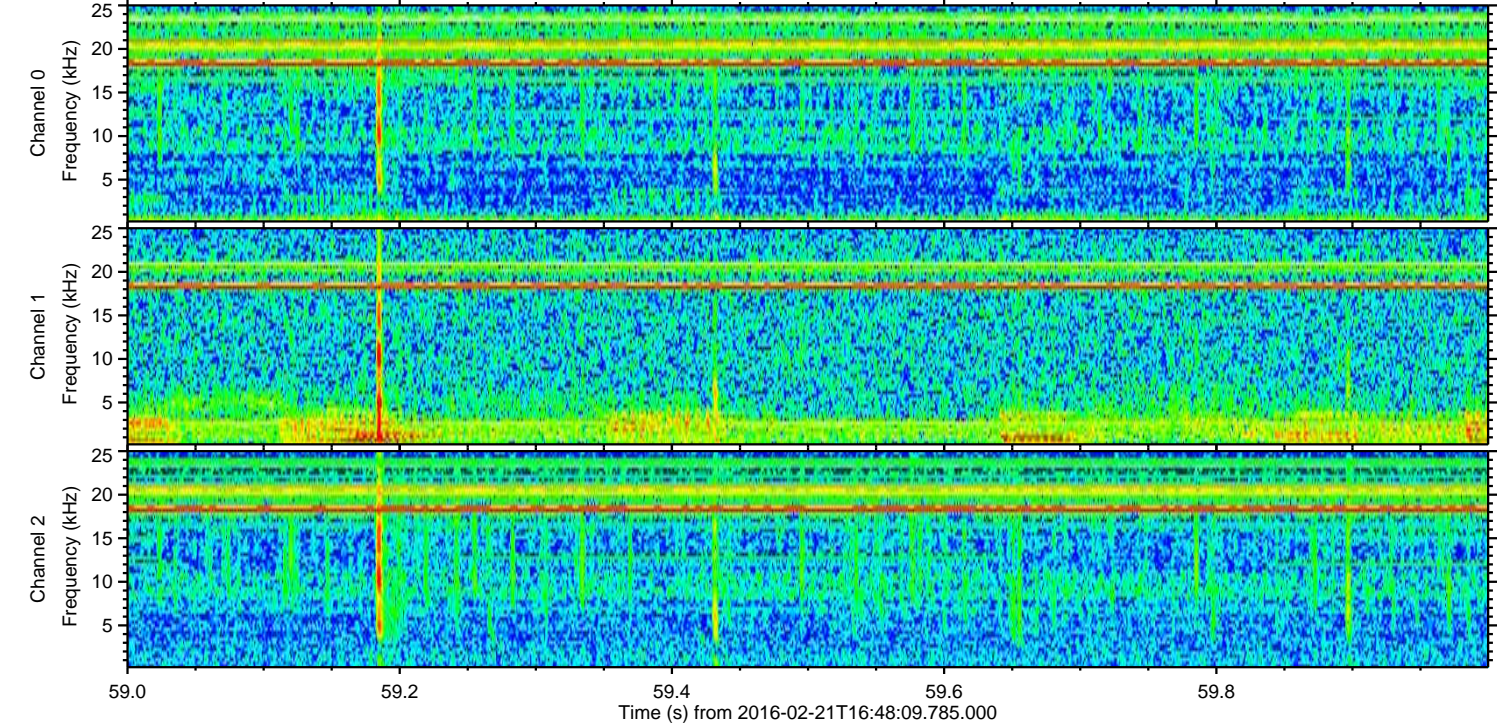
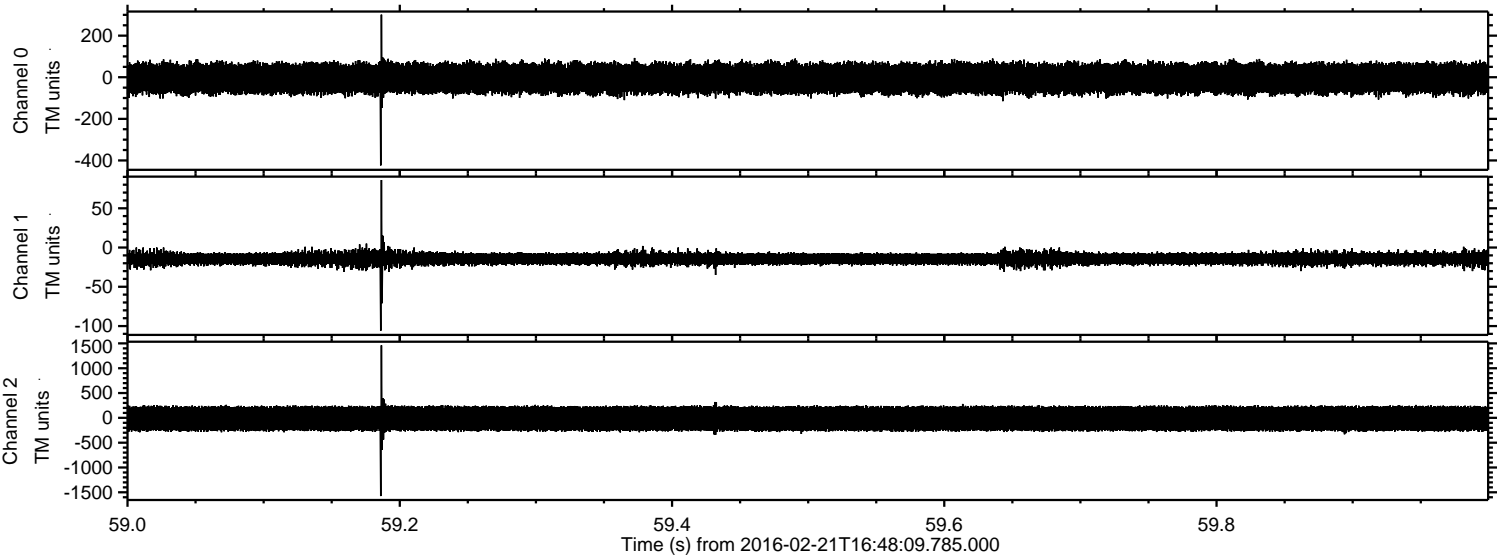

Channel 0  
mn: -424  
mx: 301  
 $\mu$ : -5.9  
 $\sigma$ : 40.2

Channel 1  
mn: -106  
mx: 86  
 $\mu$ : -13.9  
 $\sigma$ : 4.6

Channel 2  
mn: -1576  
mx: 1461  
 $\mu$ : -15.0  
 $\sigma$ : 146.6

Processed Fri Apr 15 21:33:48 2016 by ELM ver.2012-10-06 from 001\_\_elm20160221\_164808\_\_dat00.bin

