

ELMAVAN 3D WAVEFORMS (Measured data sampled at 50 kHz) 51000 packets of 144 samples from 2016-02-21T13:18:00.640.000.

Processed Tue Apr 12 05:37:40 2016 by ELM ver.2012-10-06 from 001__elm20160221_131759__dat00.bin

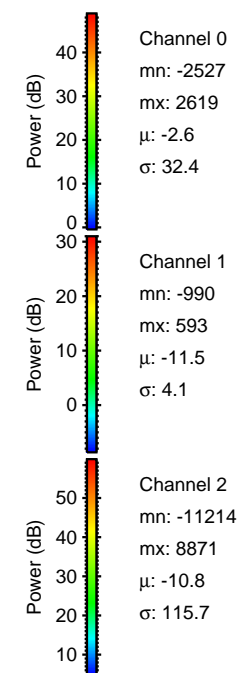

Processed Tue Apr 12 05:37:52 2016 by ELM ver.2012-10-06 from 001__elm20160221_131759__dat00.bin

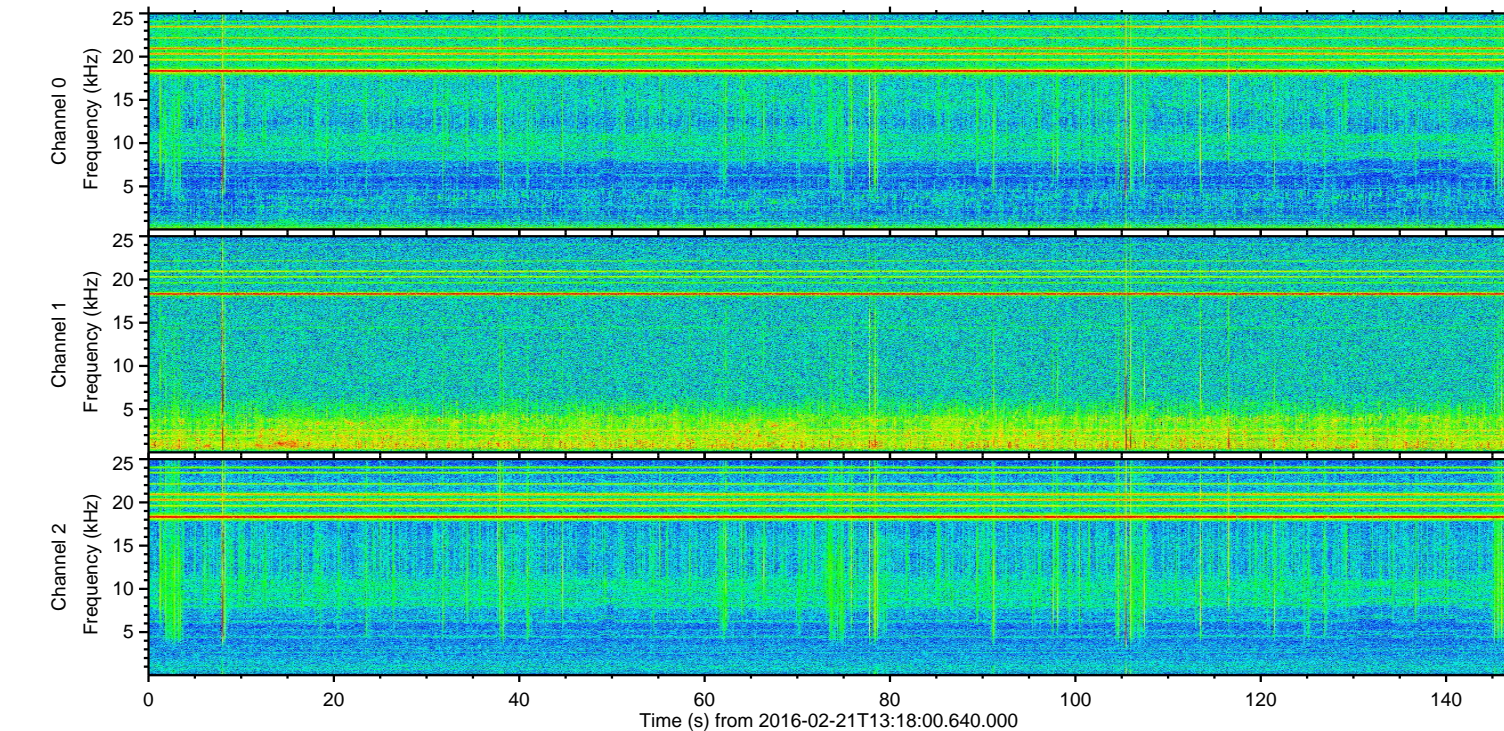
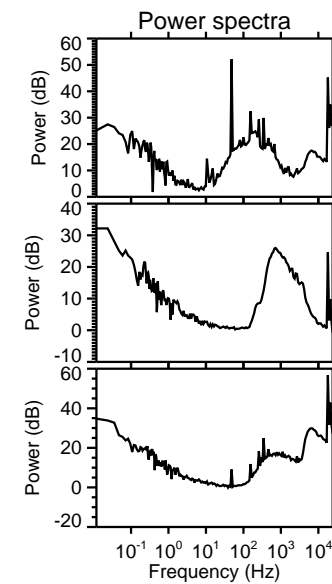
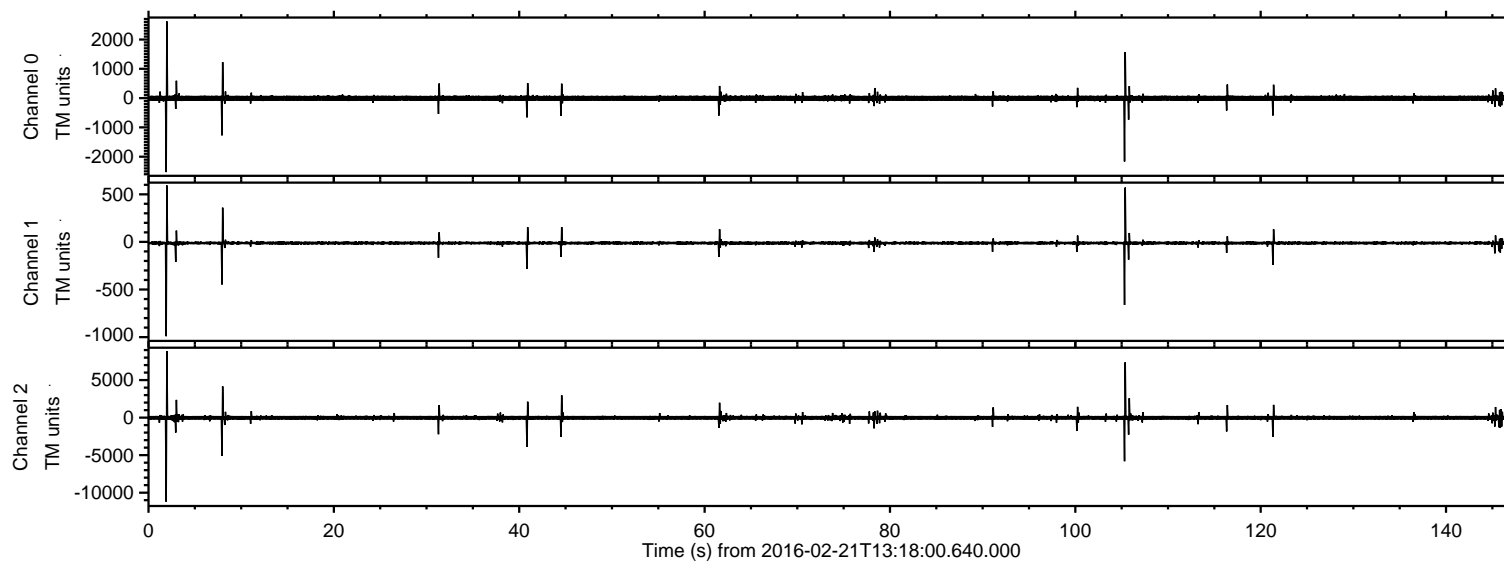
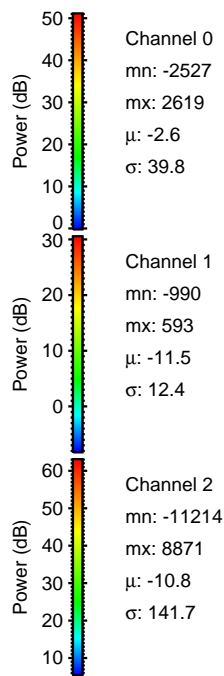
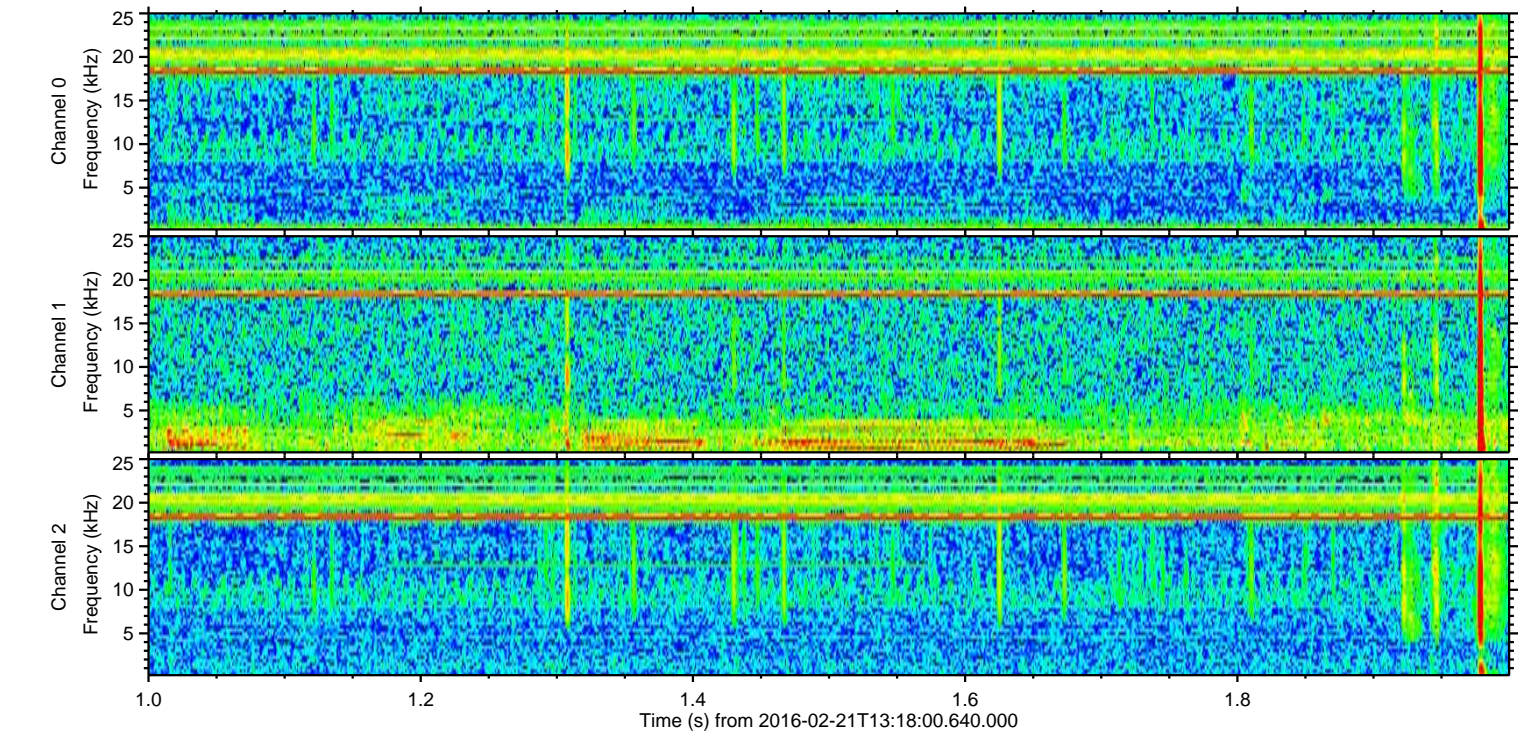
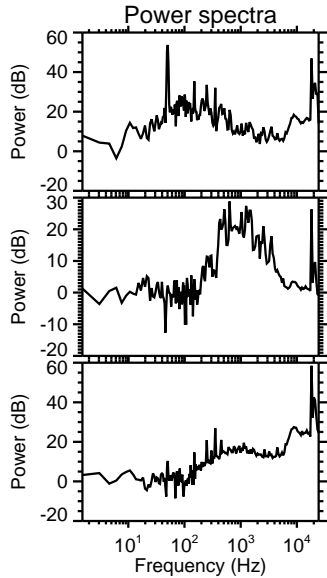
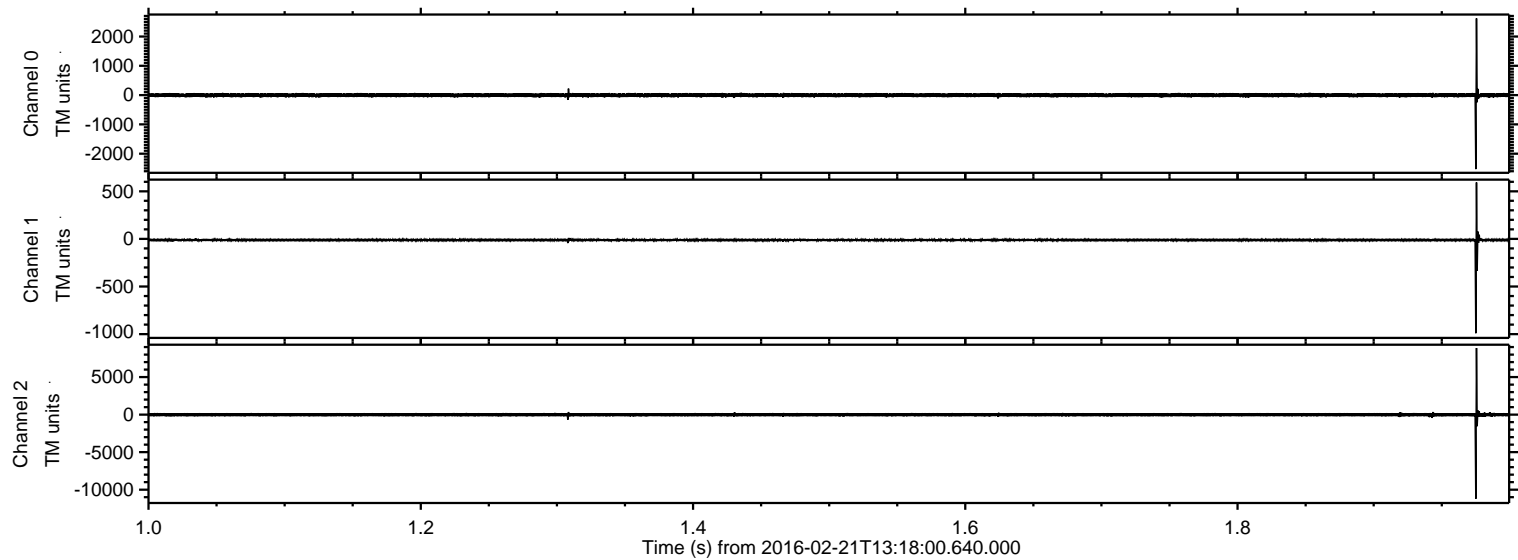

ELMAVAN 3D WAVEFORMS (Measured data sampled at 50 kHz) 51000 packets of 144 samples from 2016-02-21T13:18:00.640.000. Part 106/147

Processed Tue Apr 12 05:37:53 2016 by ELM ver.2012-10-06 from 001__elm20160221_131759__dat00.bin

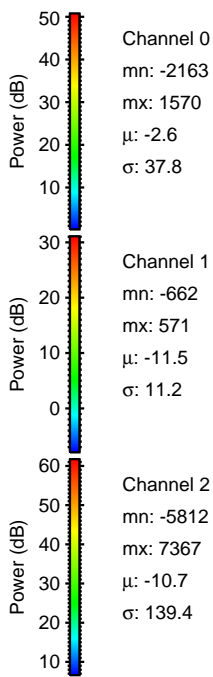
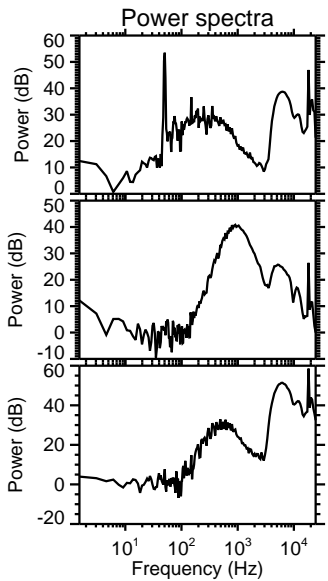
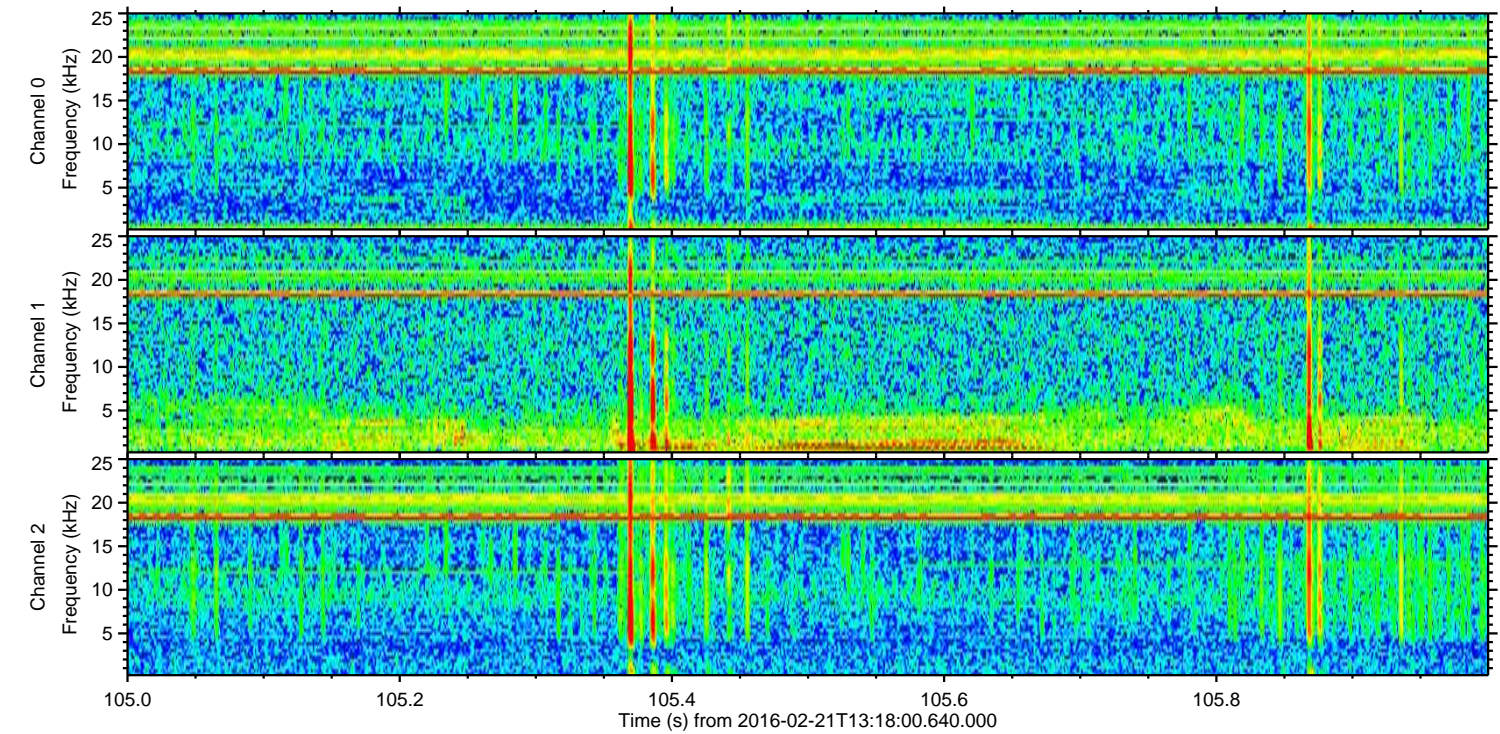
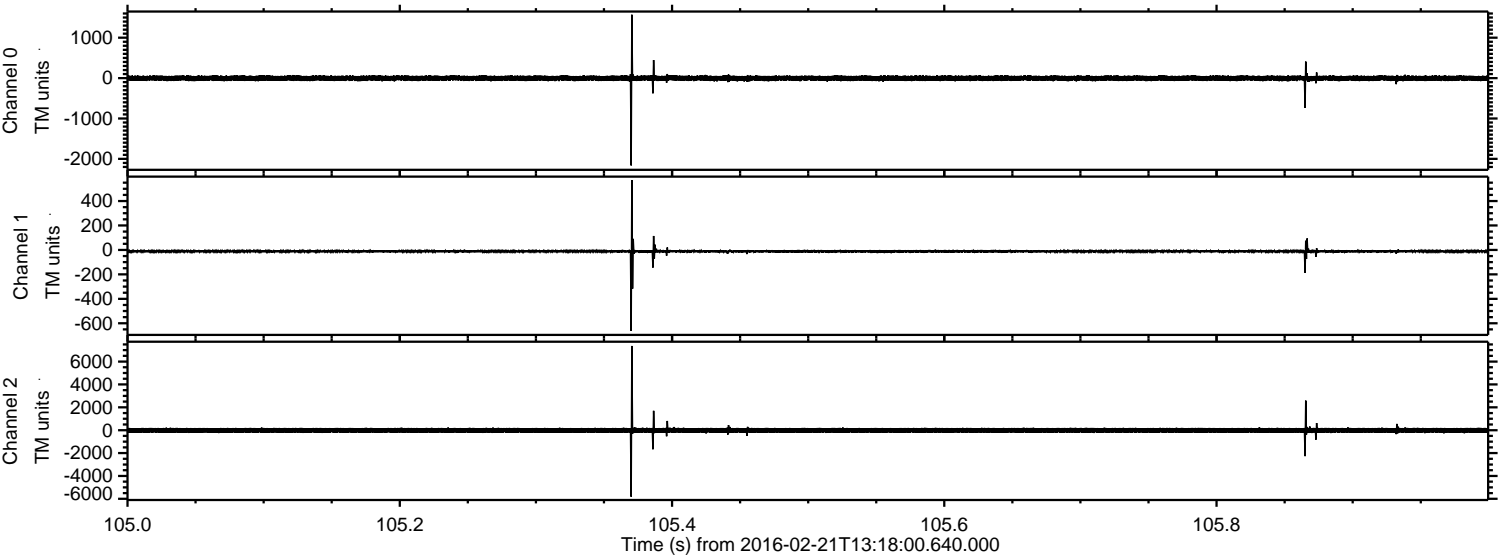

Channel 0
mn: -2163
mx: 1570
 μ : -2.6
 σ : 37.8

Channel 1
mn: -662
mx: 571
 μ : -11.5
 σ : 11.2

Channel 2
mn: -5812
mx: 7367
 μ : -10.7
 σ : 139.4

Processed Tue Apr 12 05:37:54 2016 by ELM ver.2012-10-06 from 001__elm20160221_131759__dat00.bin

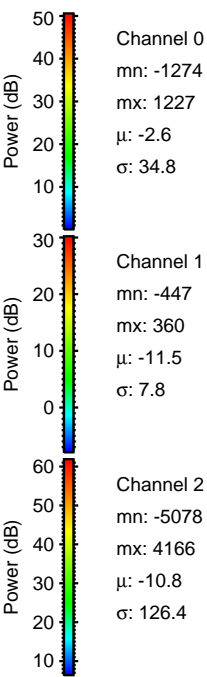
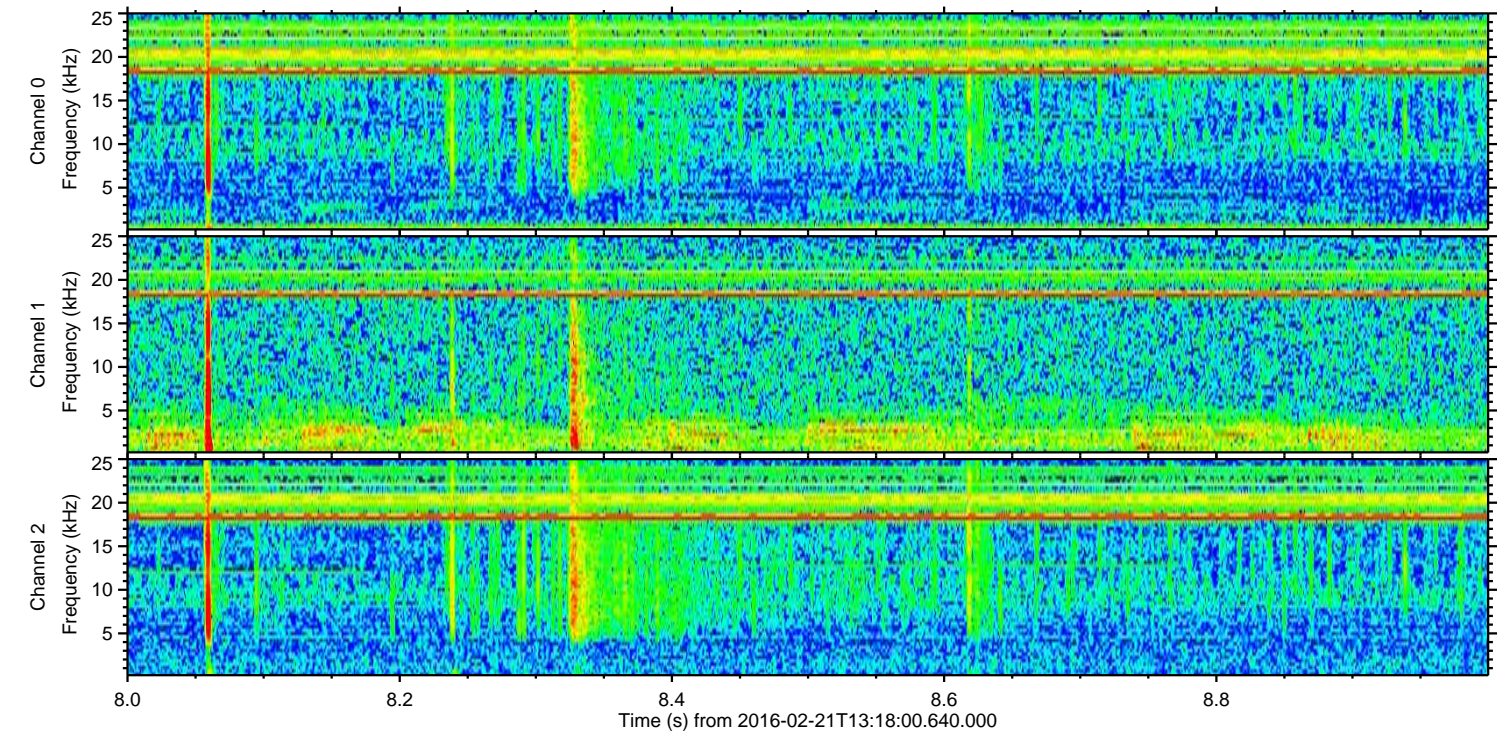
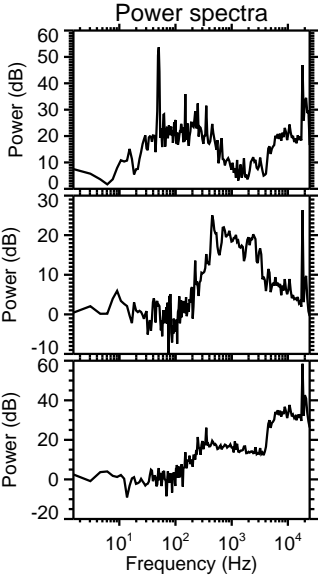
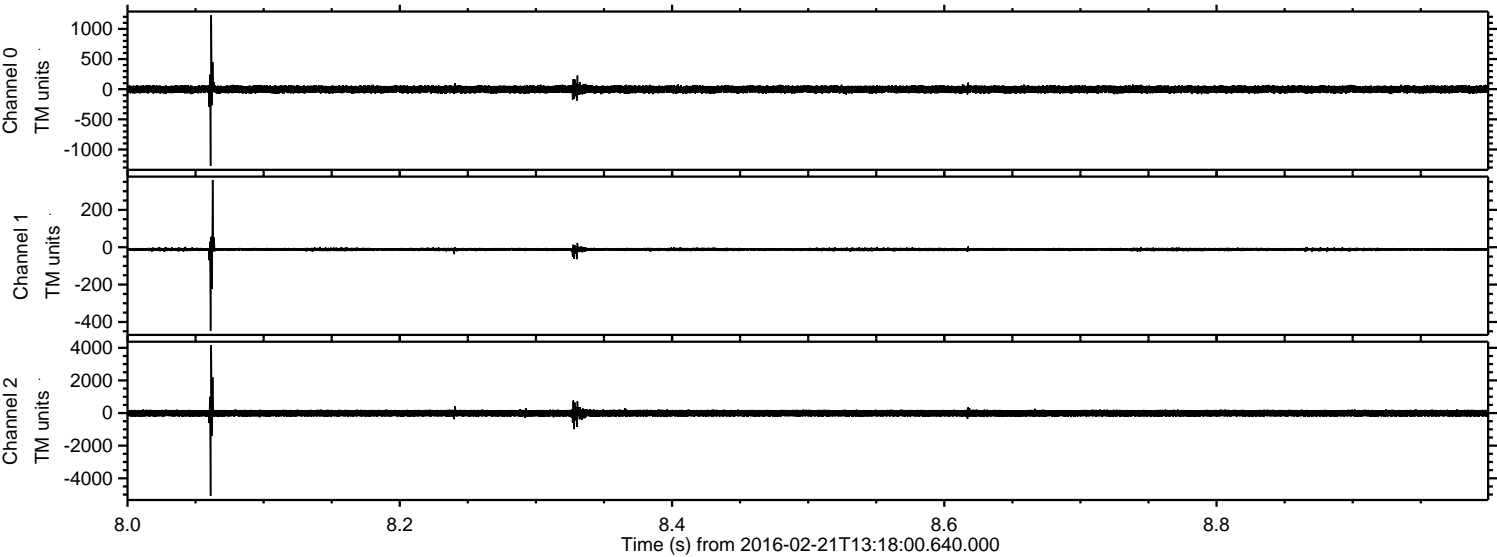

Processed Tue Apr 12 05:37:55 2016 by ELM ver.2012-10-06 from 001__elm20160221_131759__dat00.bin

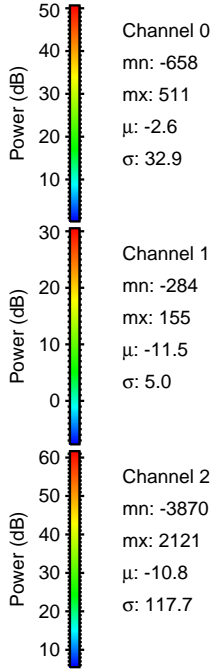
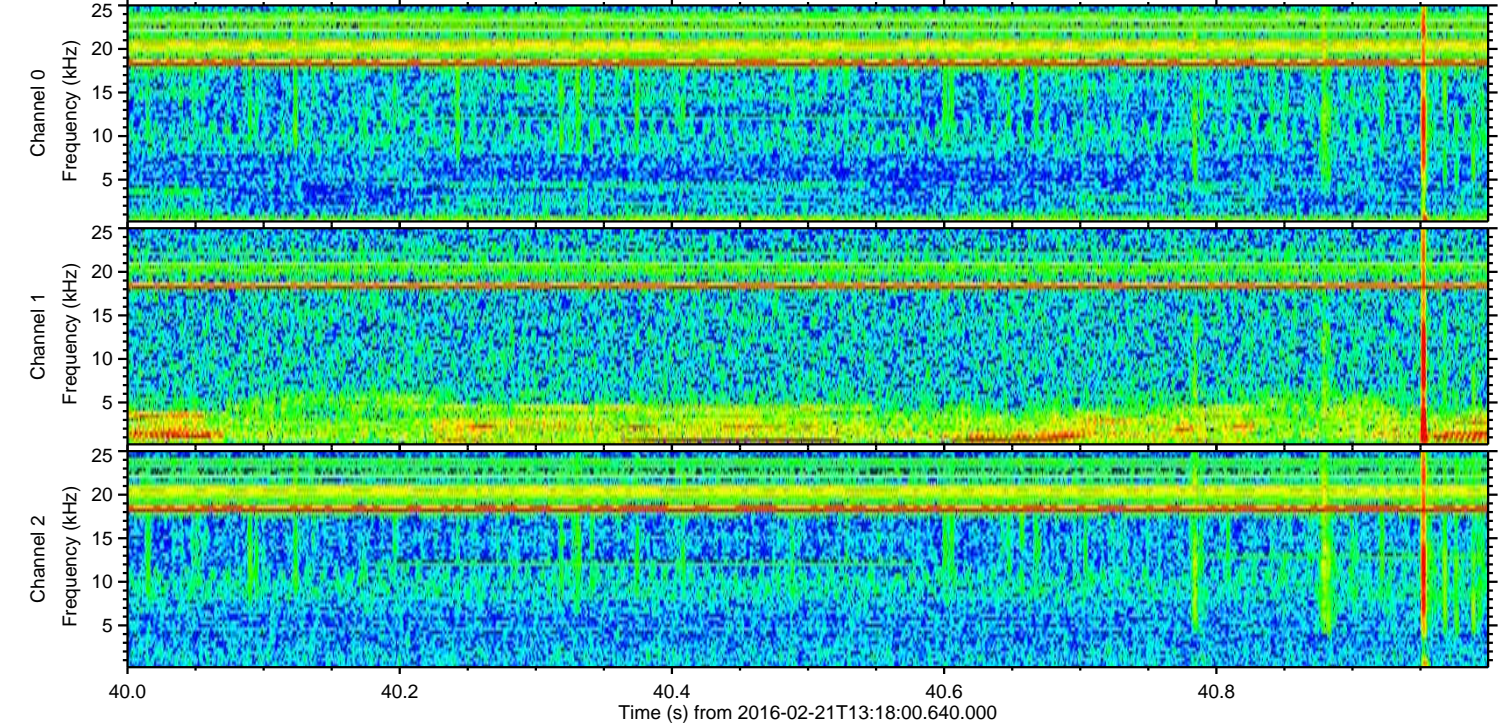
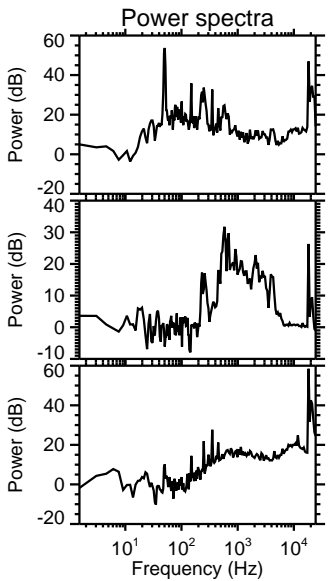
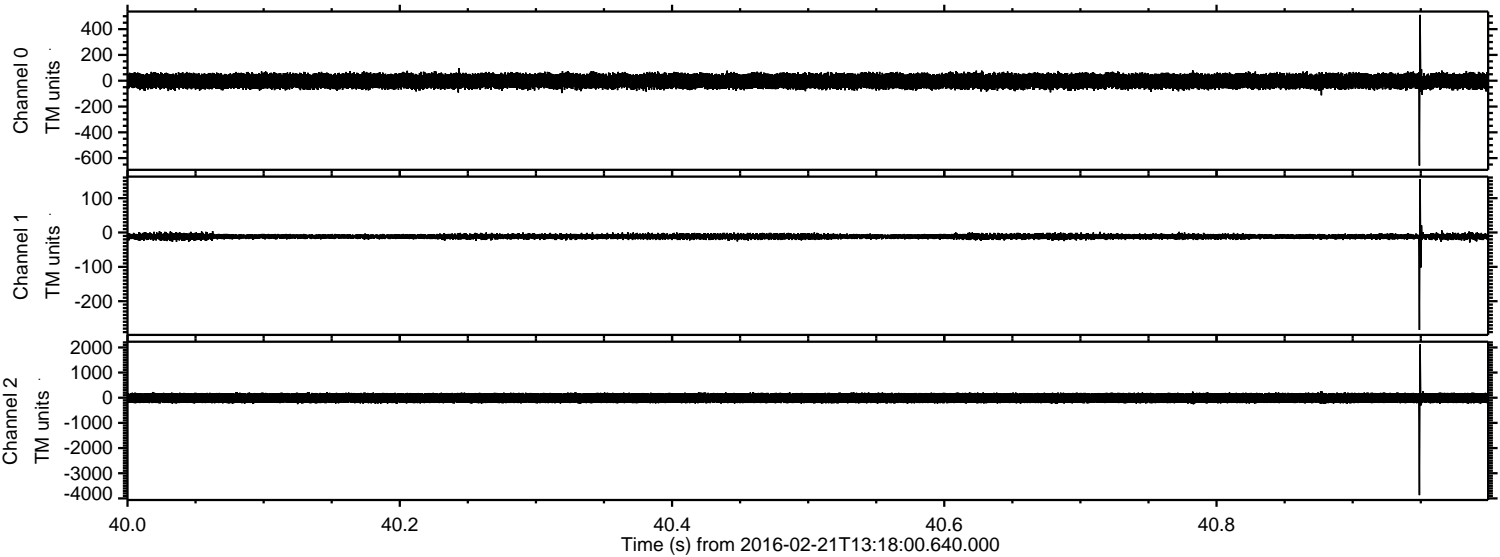

Processed Tue Apr 12 05:37:56 2016 by ELM ver.2012-10-06 from 001__elm20160221_131759__dat00.bin

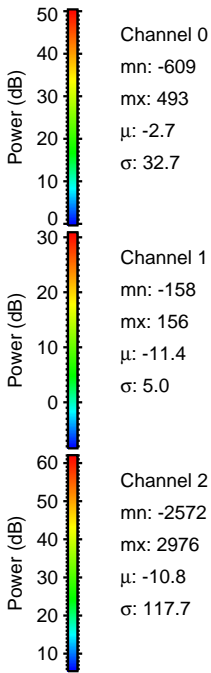
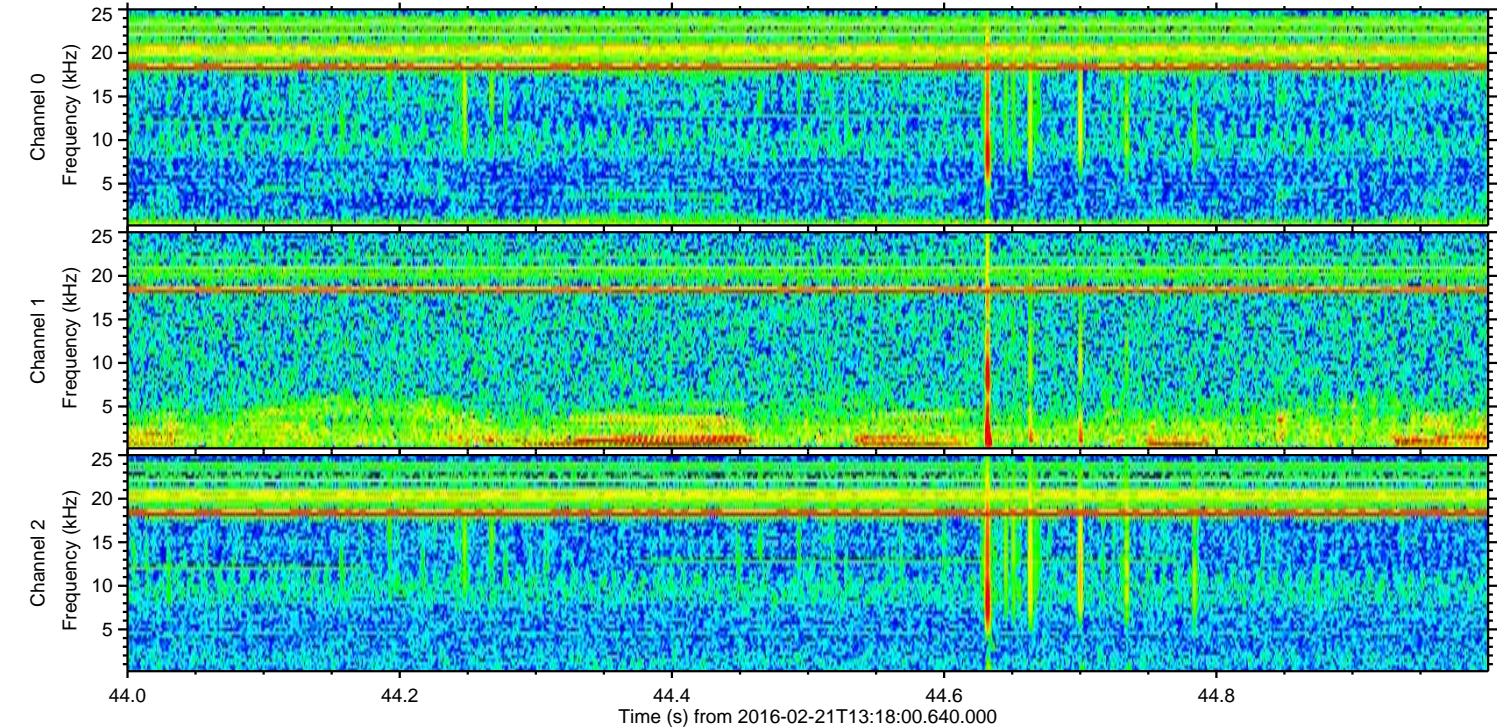
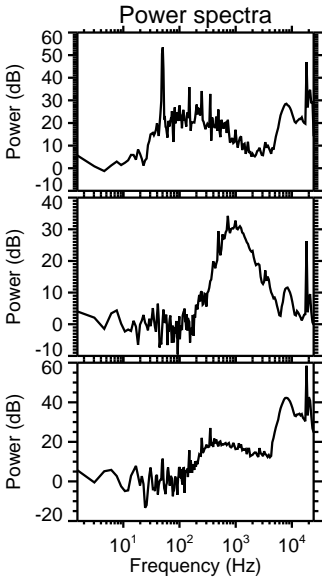
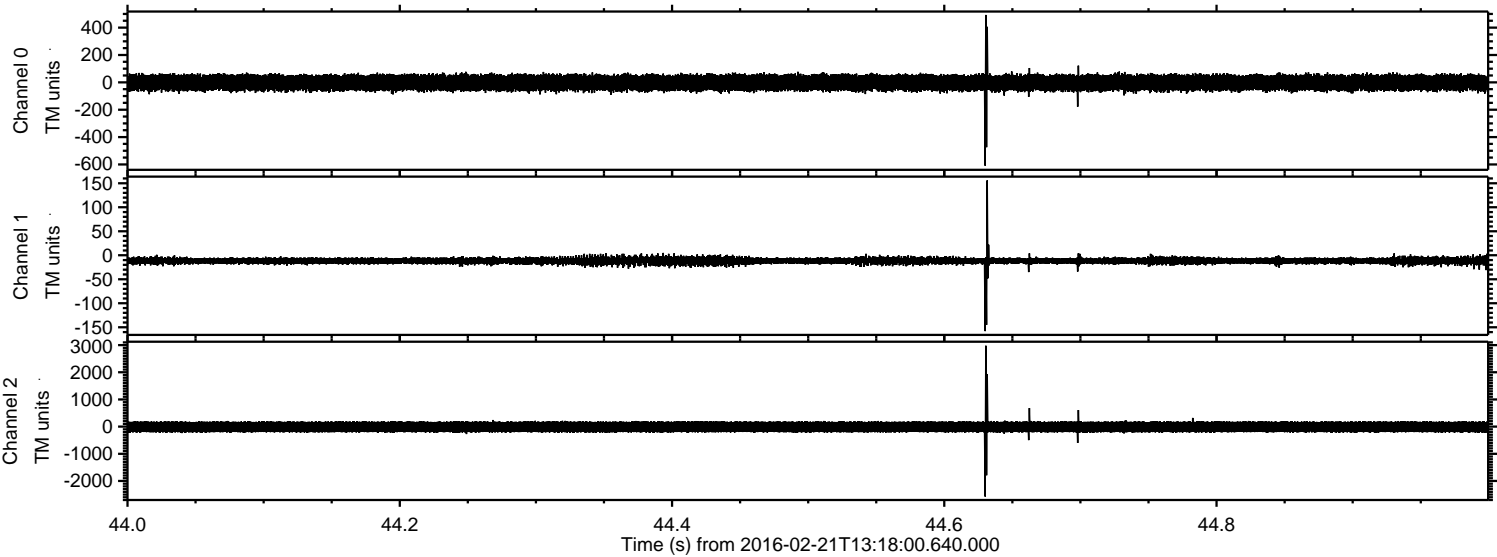

ELMAVAN 3D WAVEFORMS (Measured data sampled at 50 kHz) 51000 packets of 144 samples from 2016-02-21T13:18:00.640.000. Part 122/147

Processed Tue Apr 12 05:37:57 2016 by ELM ver.2012-10-06 from 001__elm20160221_131759__dat00.bin

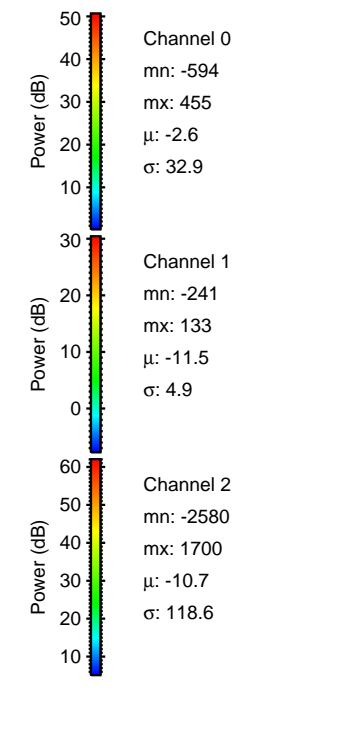
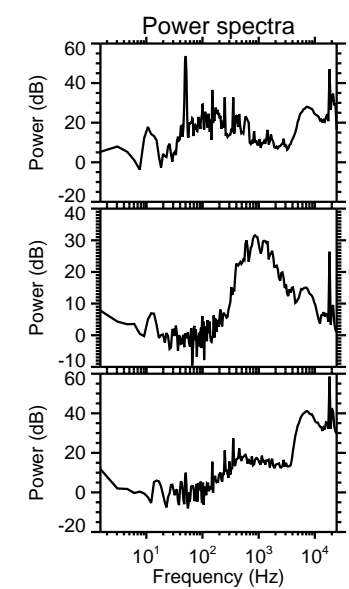
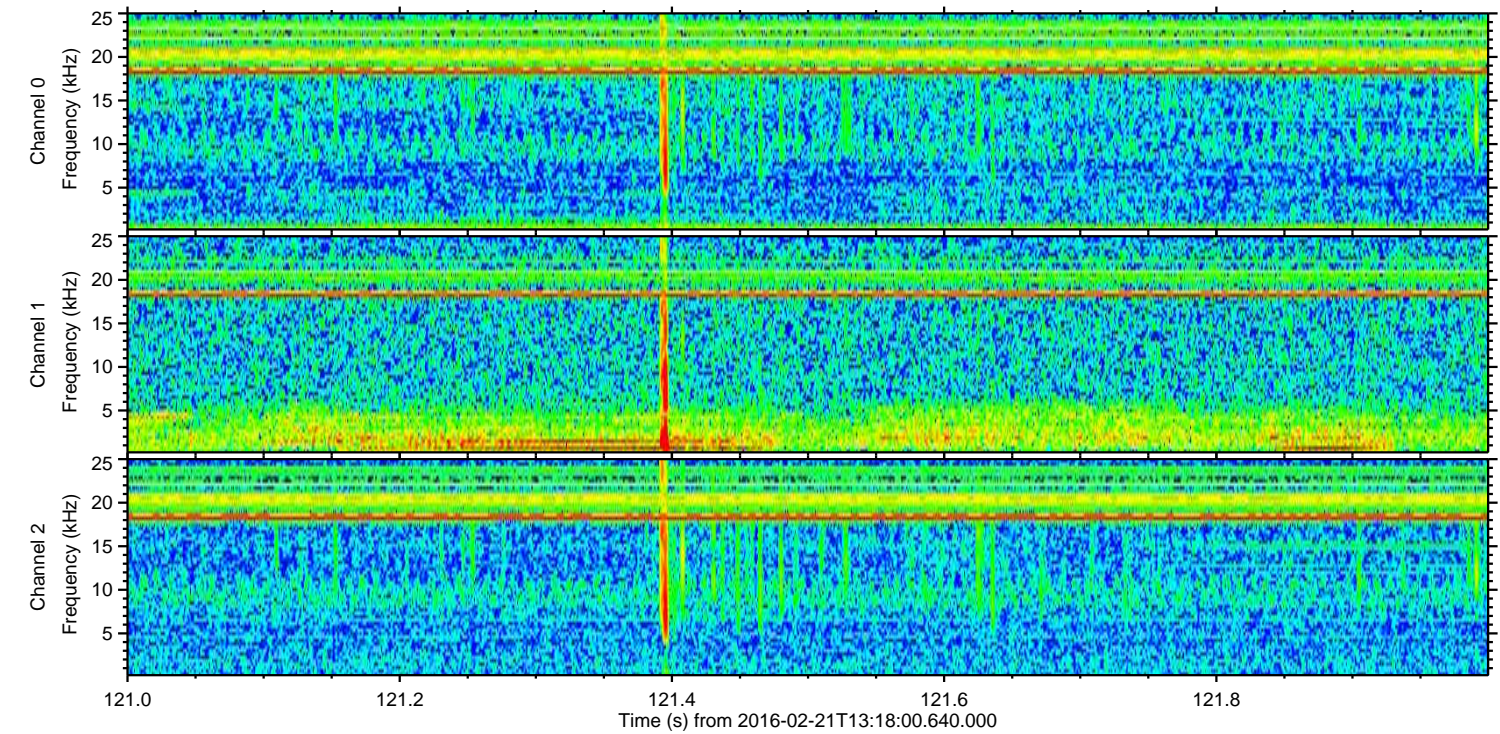
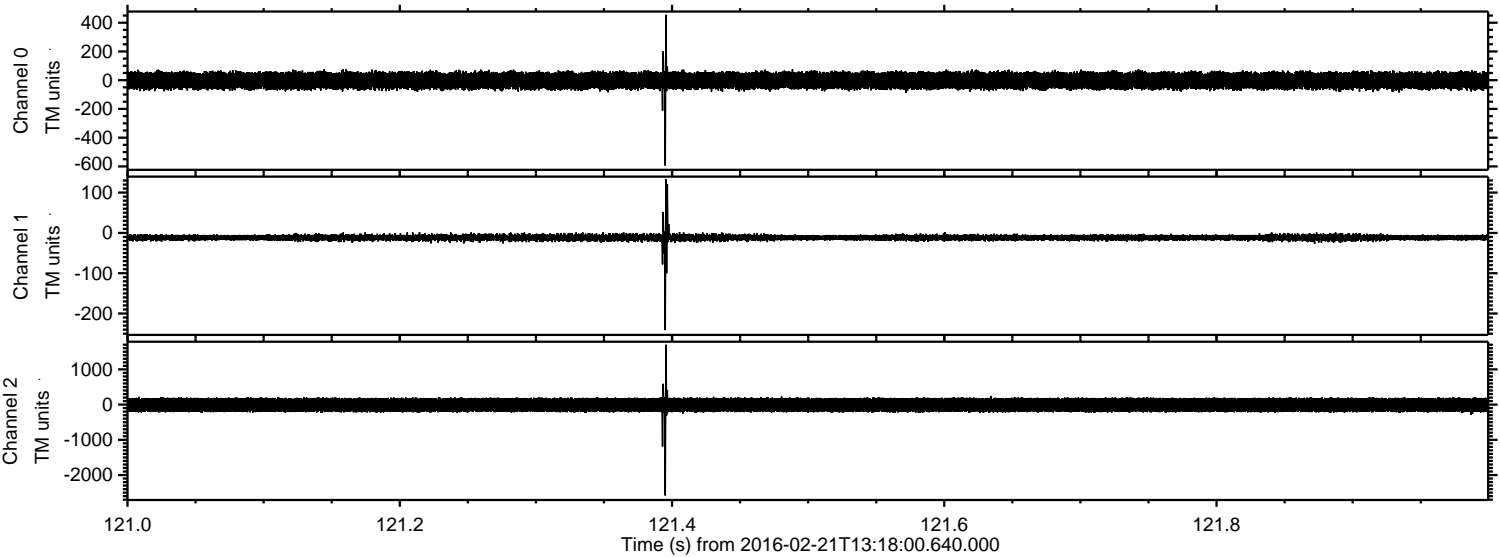

Processed Tue Apr 12 05:37:57 2016 by ELM ver.2012-10-06 from 001__elm20160221_131759__dat00.bin

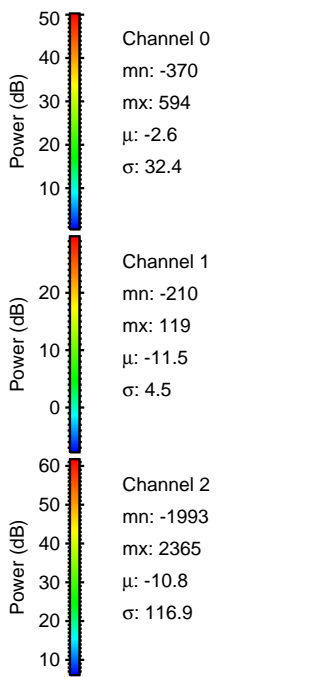
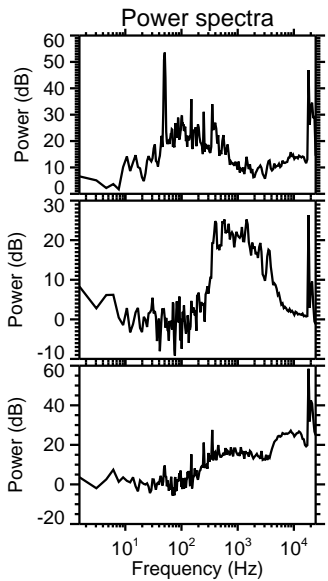
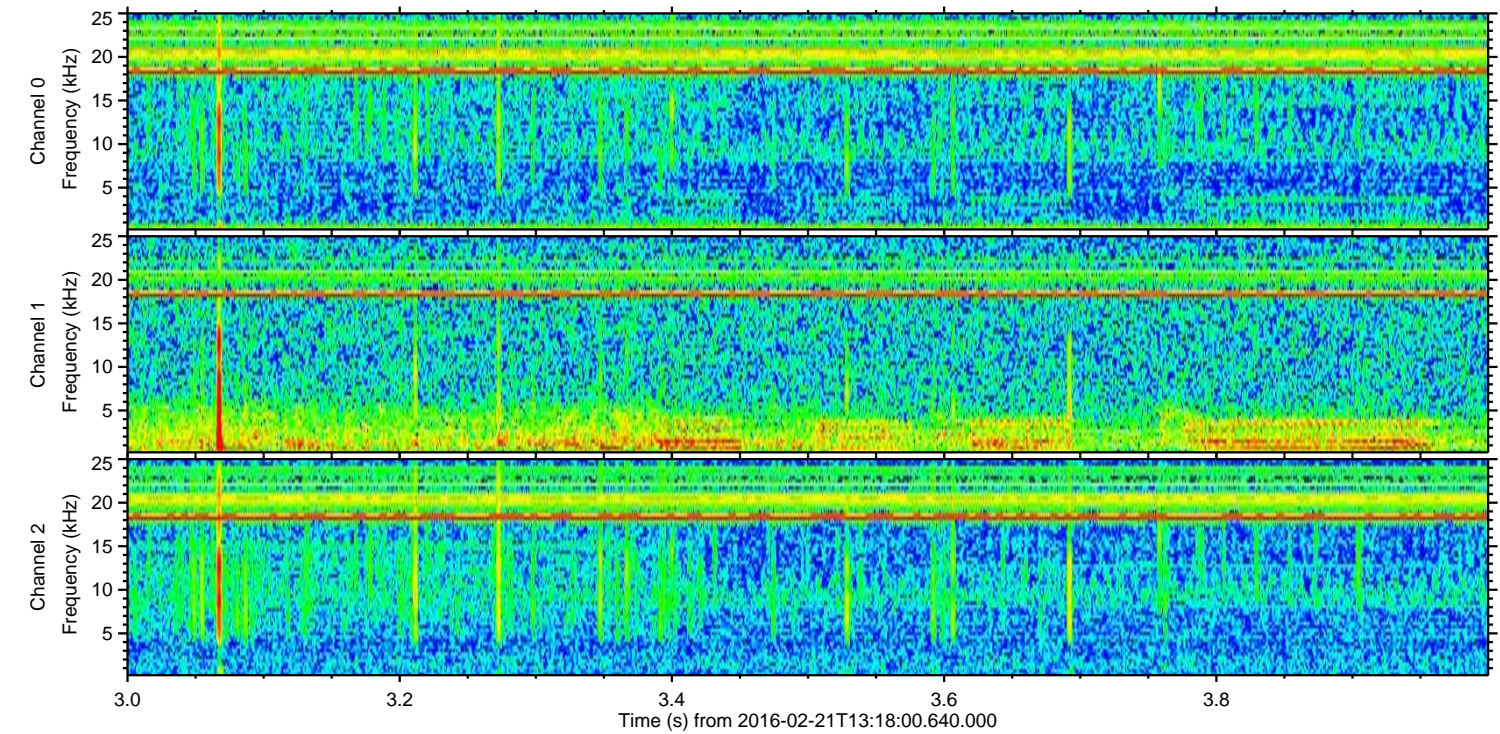
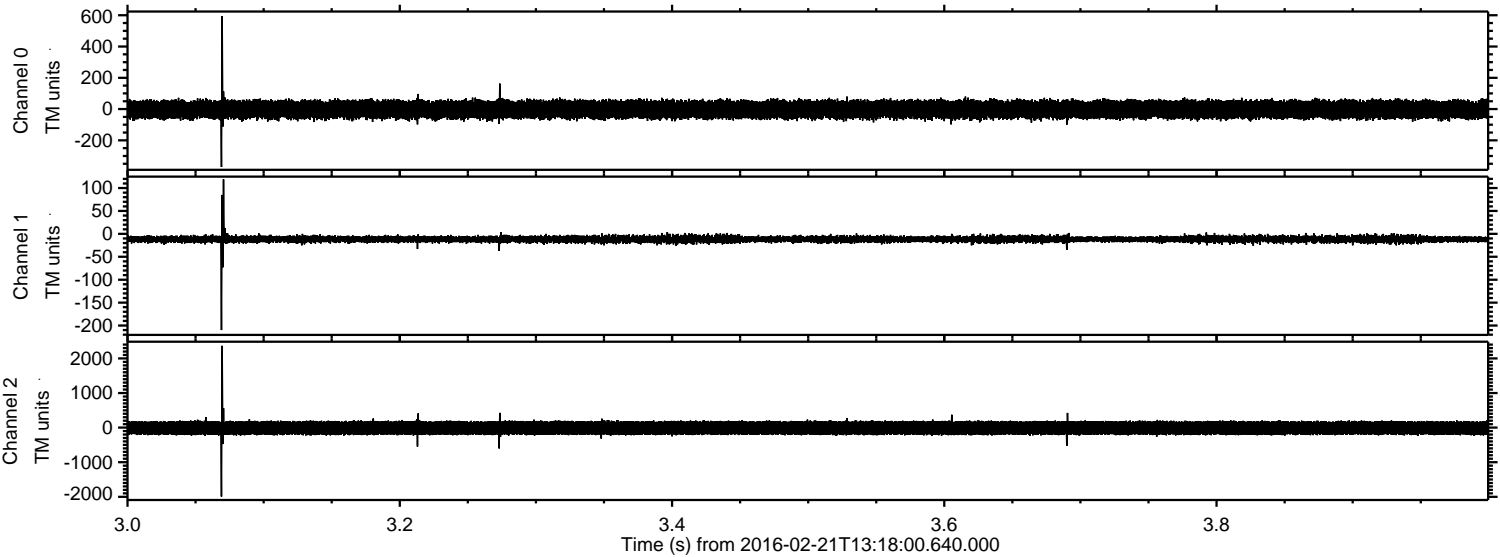

Processed Tue Apr 12 05:37:58 2016 by ELM ver.2012-10-06 from 001__elm20160221_131759__dat00.bin

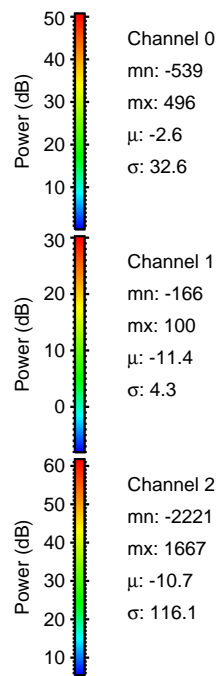
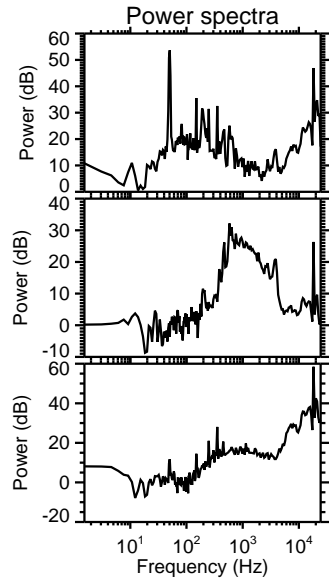
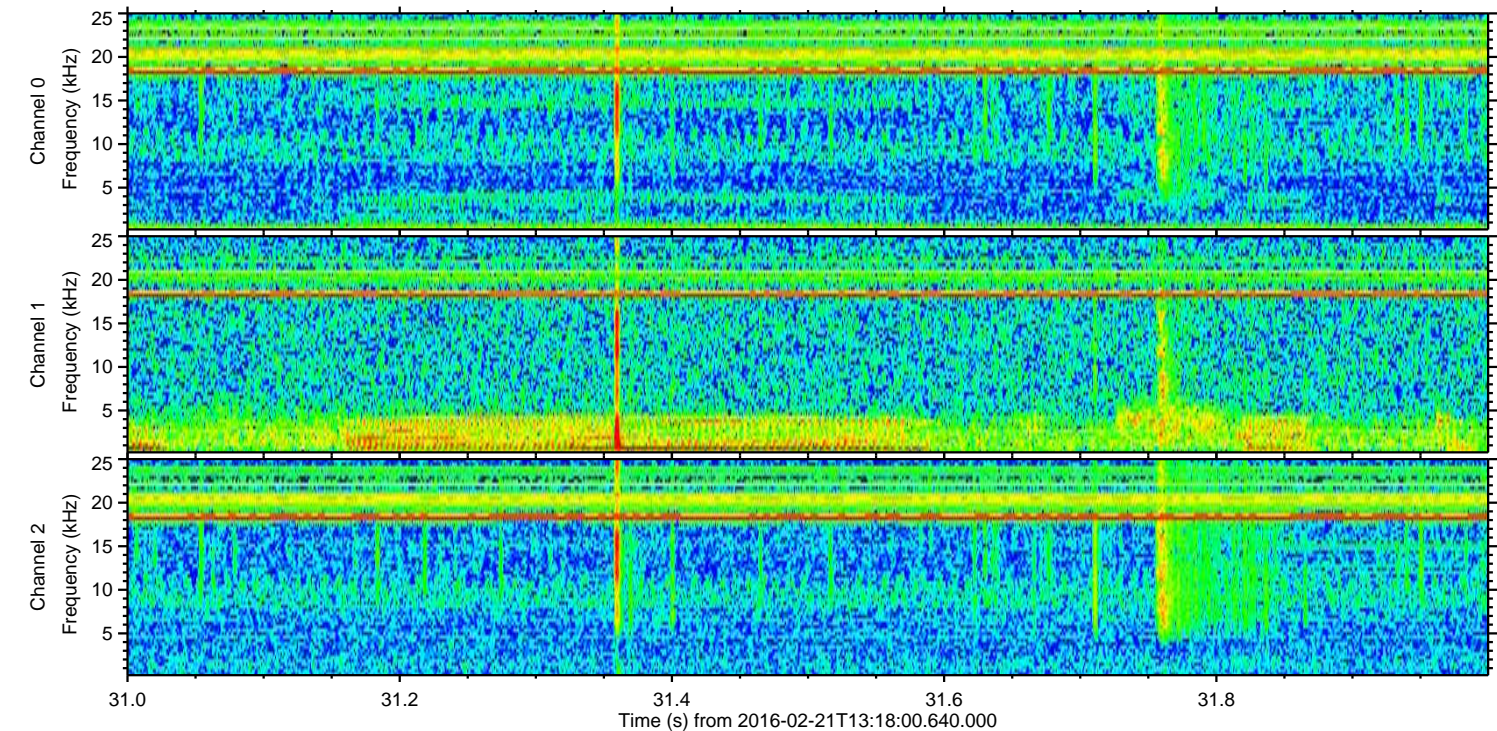
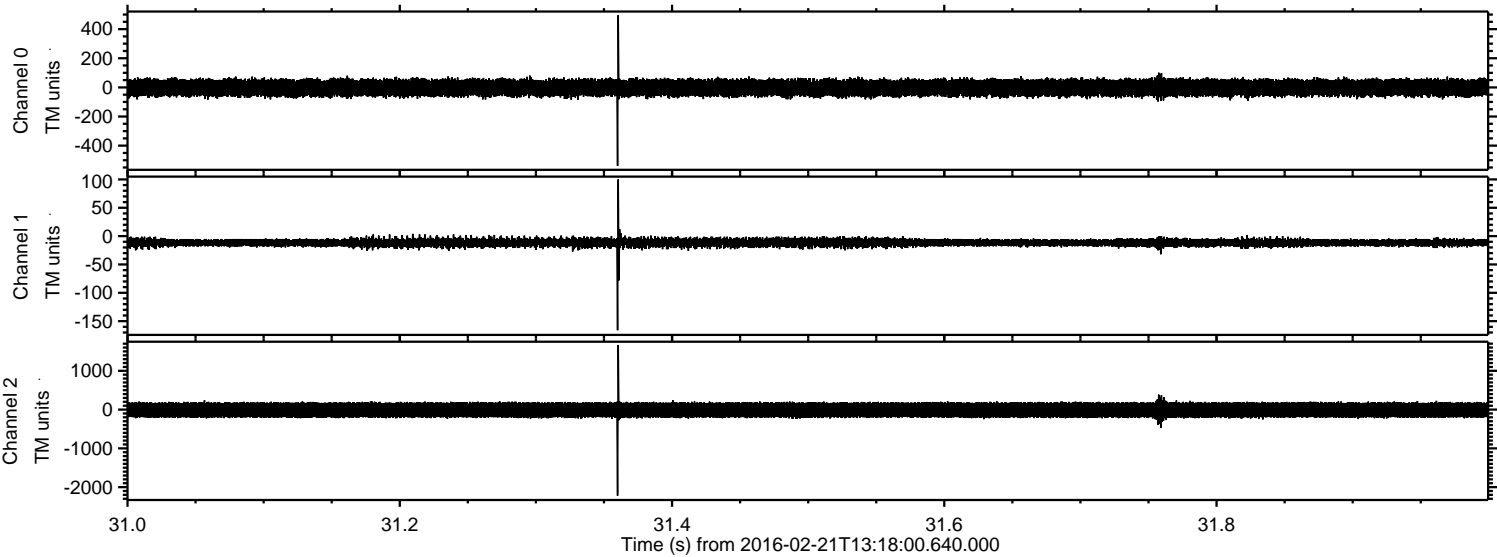

Channel 0
mn: -539
mx: 496
 μ : -2.6
 σ : 32.6

Channel 1
mn: -166
mx: 100
 μ : -11.4
 σ : 4.3

Channel 2
mn: -2221
mx: 1667
 μ : -10.7
 σ : 116.1

Processed Tue Apr 12 05:37:59 2016 by ELM ver.2012-10-06 from 001__elm20160221_131759__dat00.bin

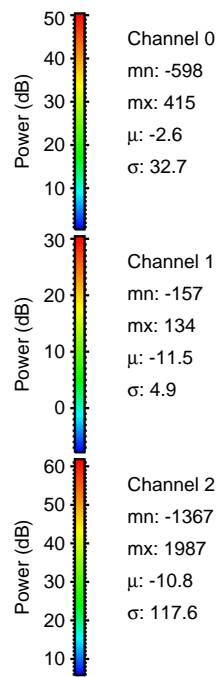
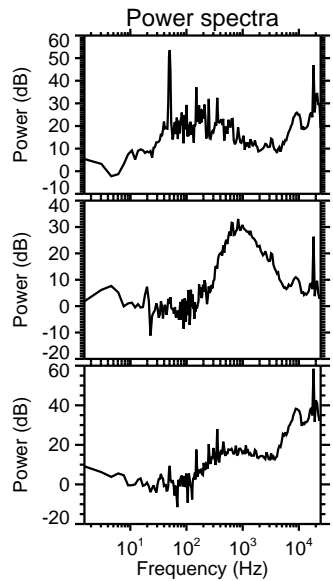
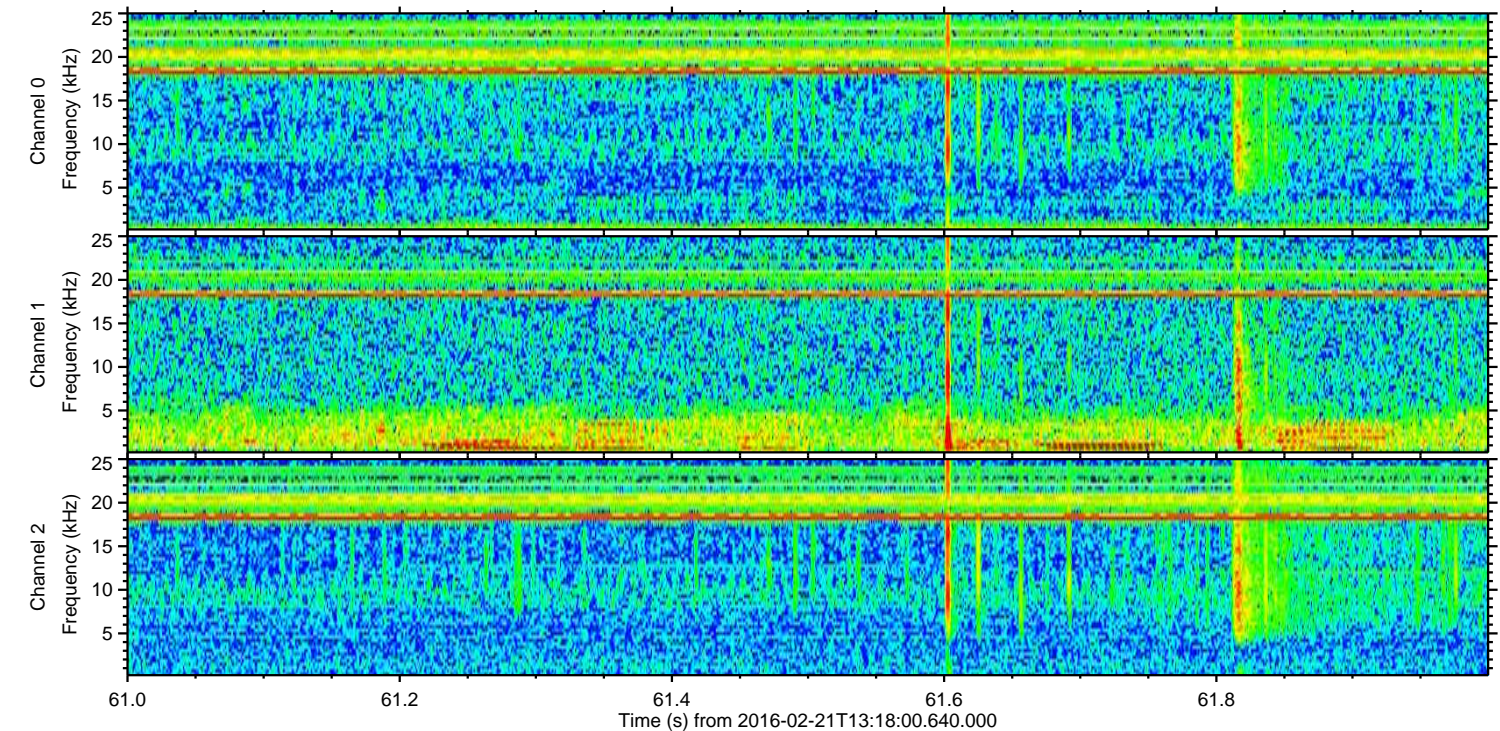
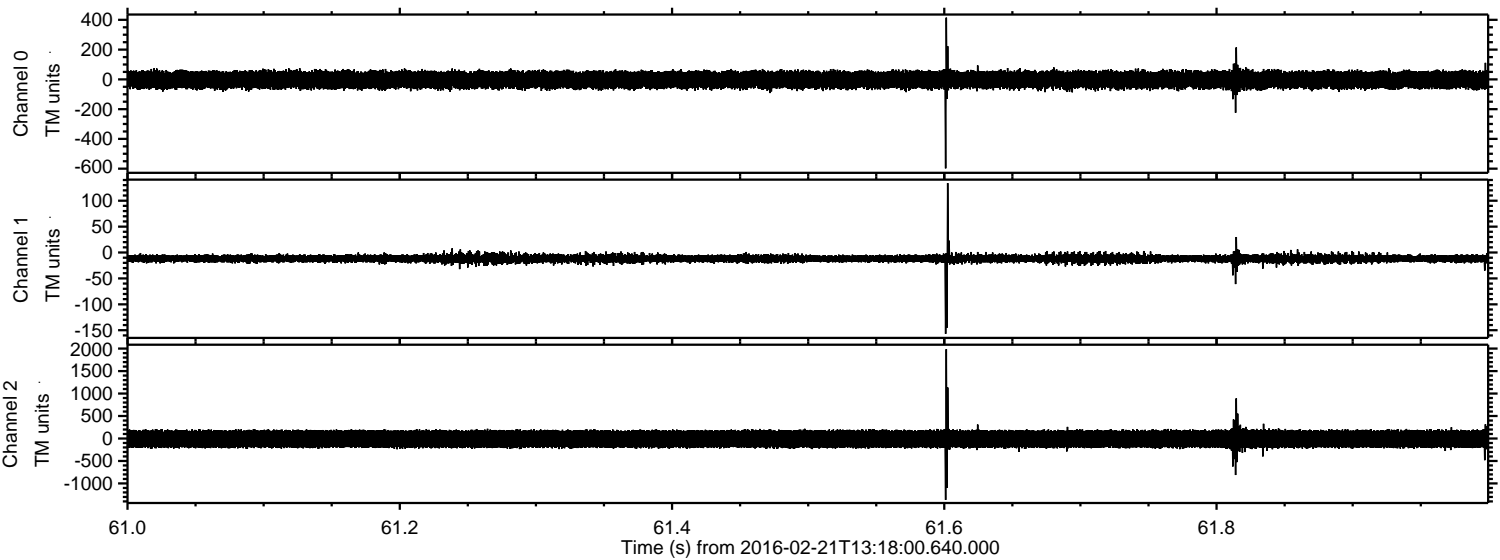

Processed Tue Apr 12 05:38:00 2016 by ELM ver.2012-10-06 from 001__elm20160221_131759__dat00.bin

