

ELMAVAN 3D WAVEFORMS (Measured data sampled at 50 kHz) 51000 packets of 144 samples from 2016-02-21T11:22:55.585.999.

Processed Tue Apr 12 04:39:13 2016 by ELM ver.2012-10-06 from 001__elm20160221_112254__dat00.bin

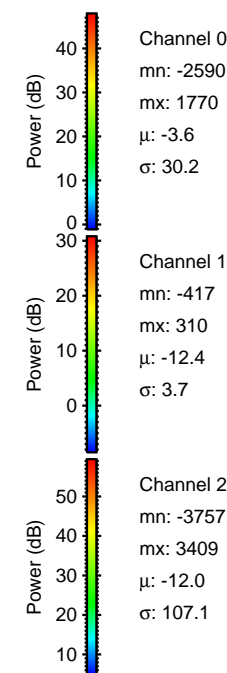
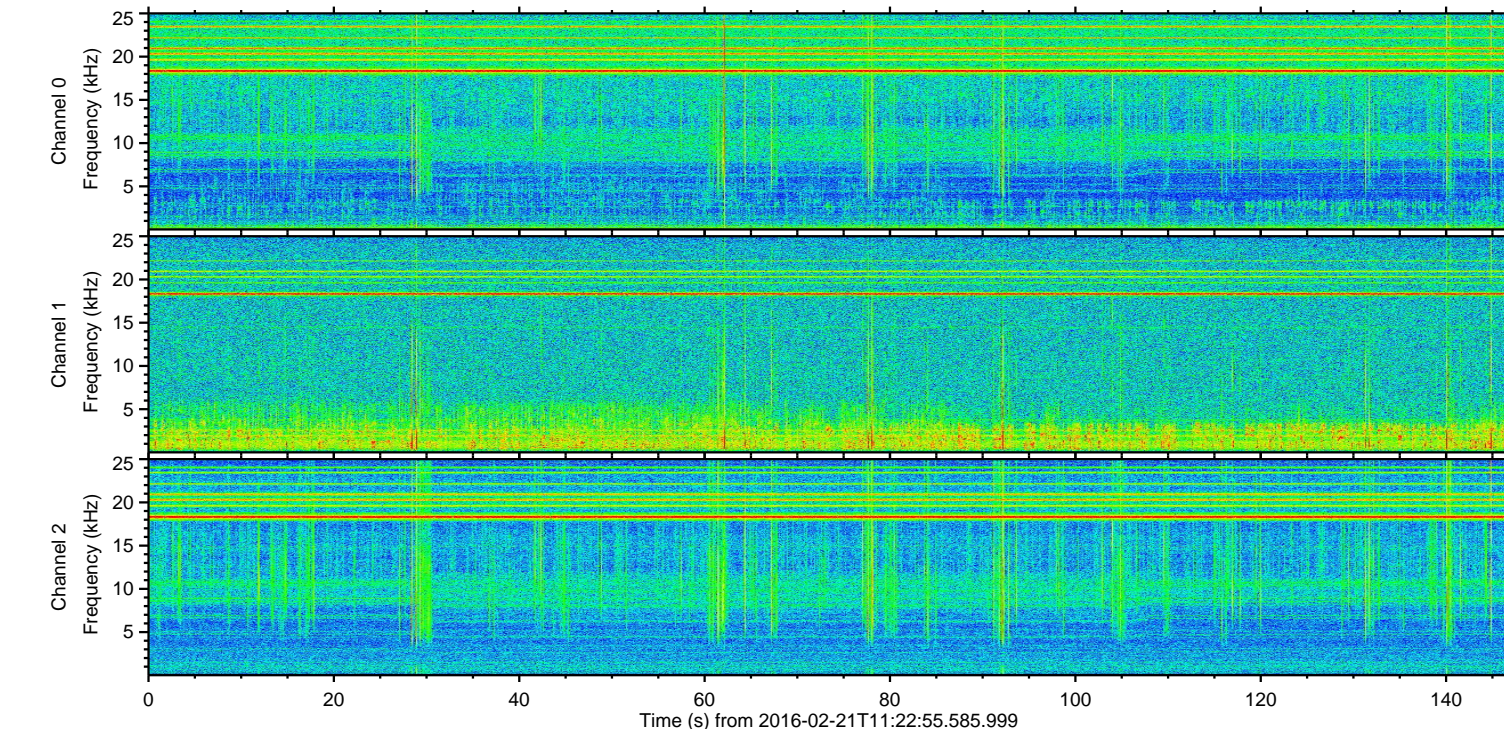
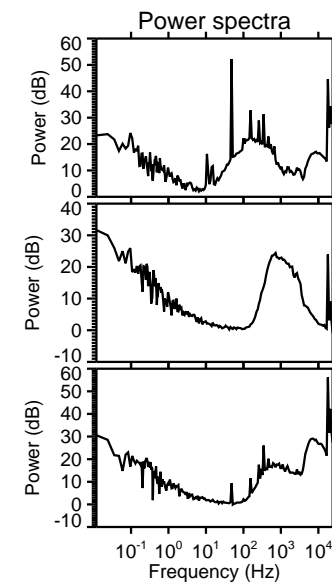
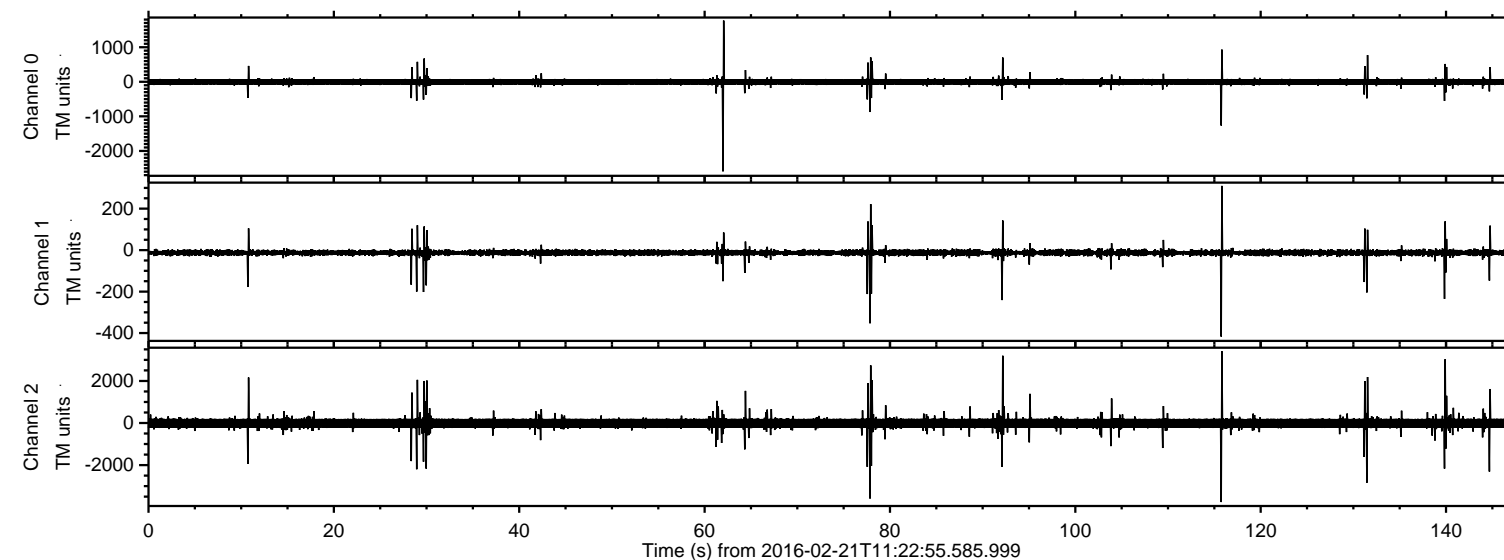

ELMAVAN 3D WAVEFORMS (Measured data sampled at 50 kHz) 51000 packets of 144 samples from 2016-02-21T11:22:55.585.999. Part 116/147

Processed Tue Apr 12 04:39:24 2016 by ELM ver.2012-10-06 from 001__elm20160221_112254__dat00.bin

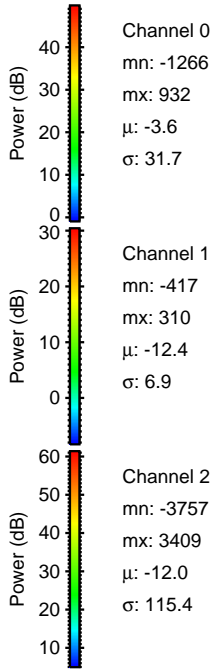
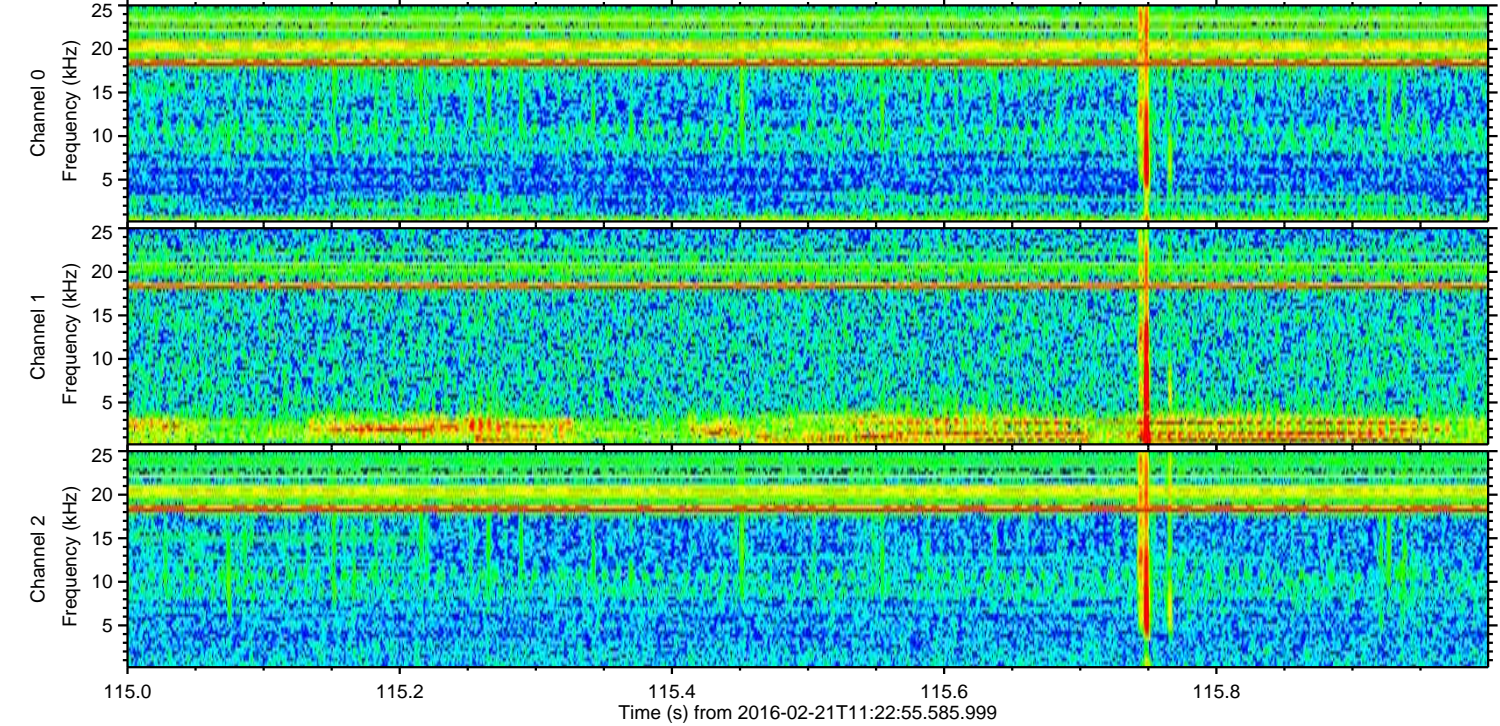
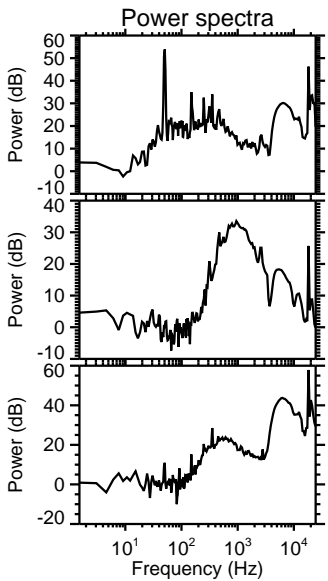
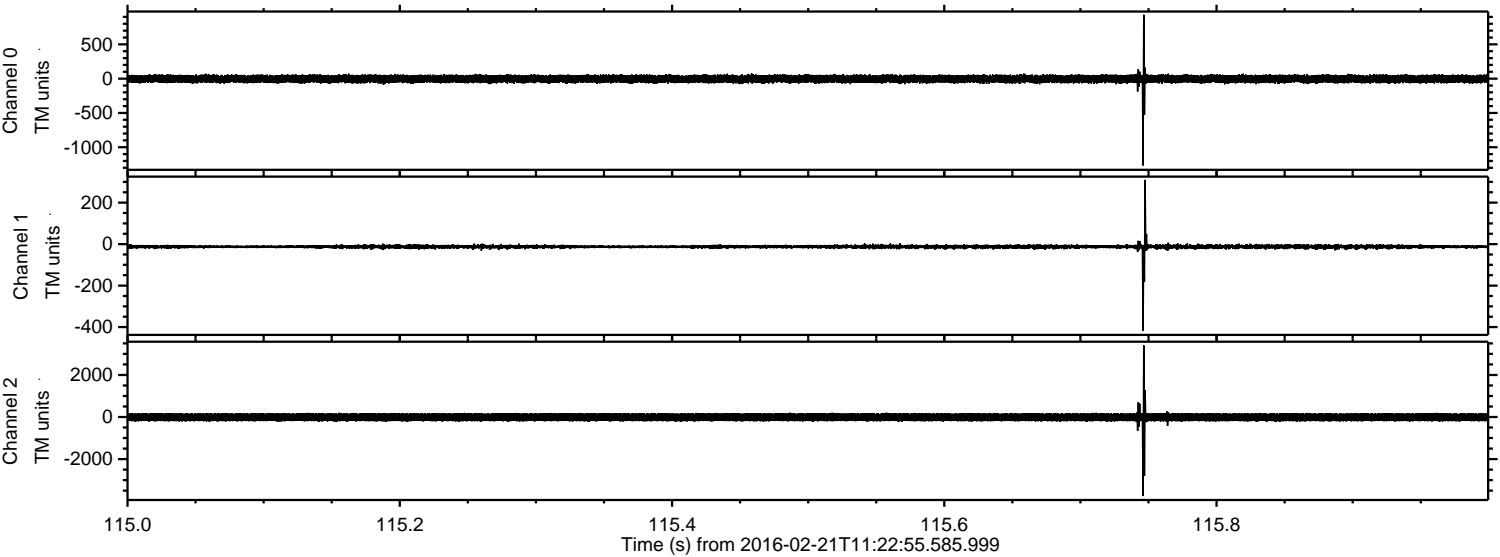

ELMAVAN 3D WAVEFORMS (Measured data sampled at 50 kHz) 51000 packets of 144 samples from 2016-02-21T11:22:55.585.999. Part 78/147

Processed Tue Apr 12 04:39:25 2016 by ELM ver.2012-10-06 from 001__elm20160221_112254__dat00.bin

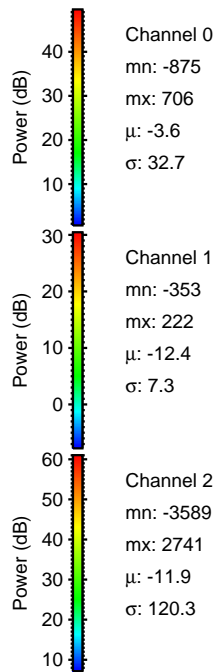
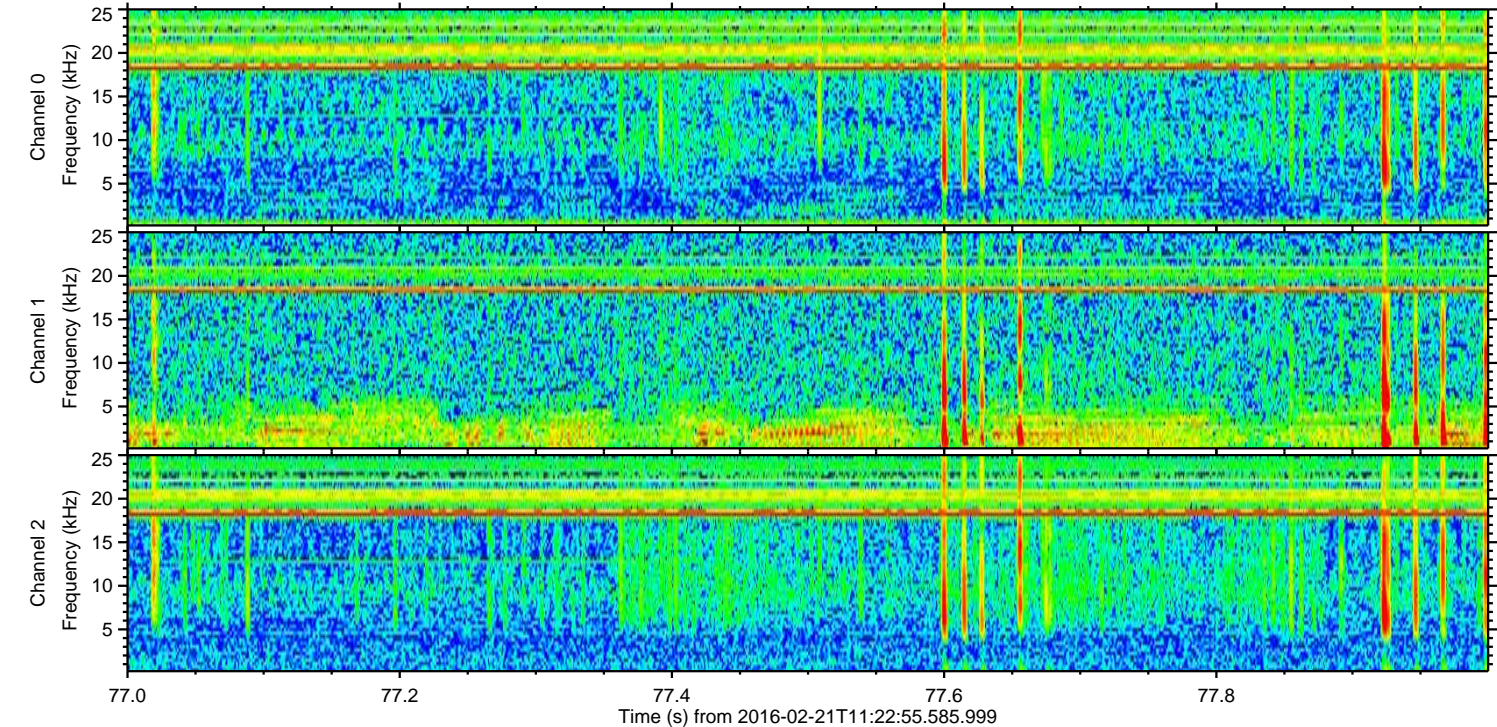
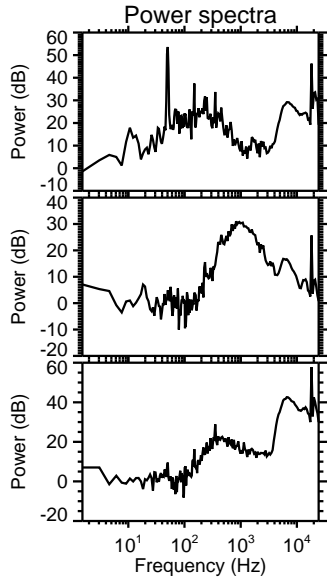
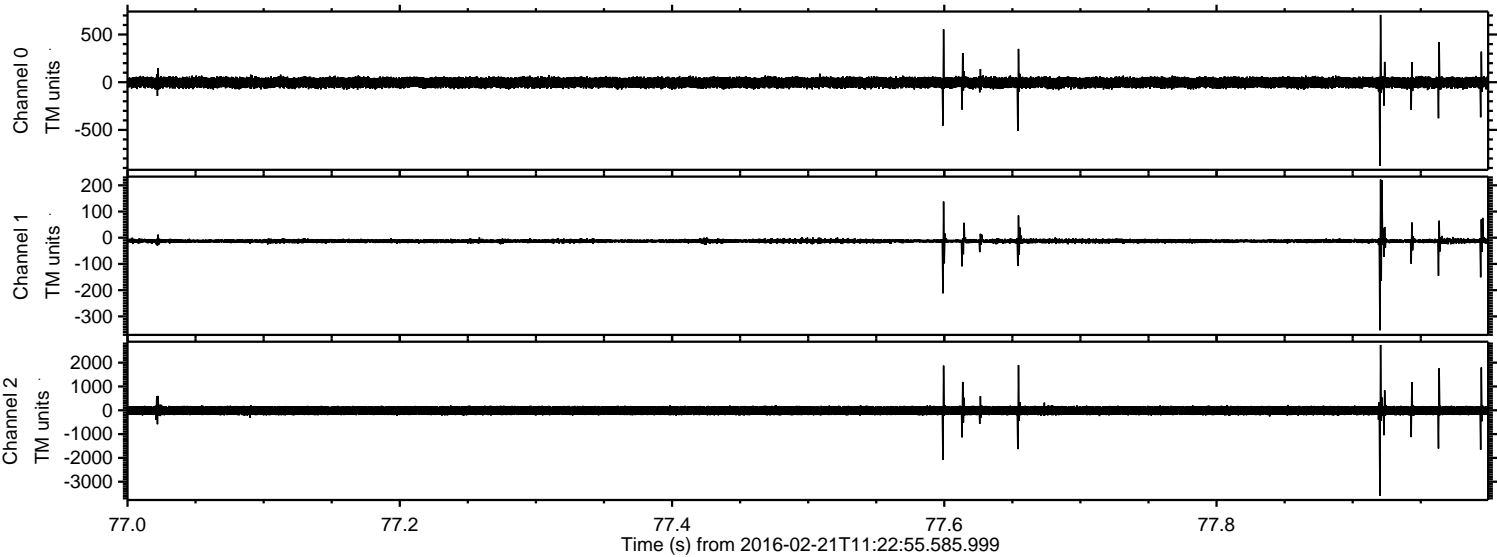

Processed Tue Apr 12 04:39:26 2016 by ELM ver.2012-10-06 from 001__elm20160221_112254__dat00.bin

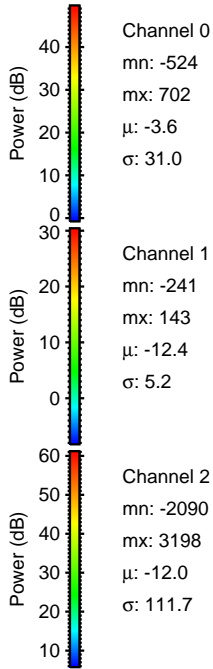
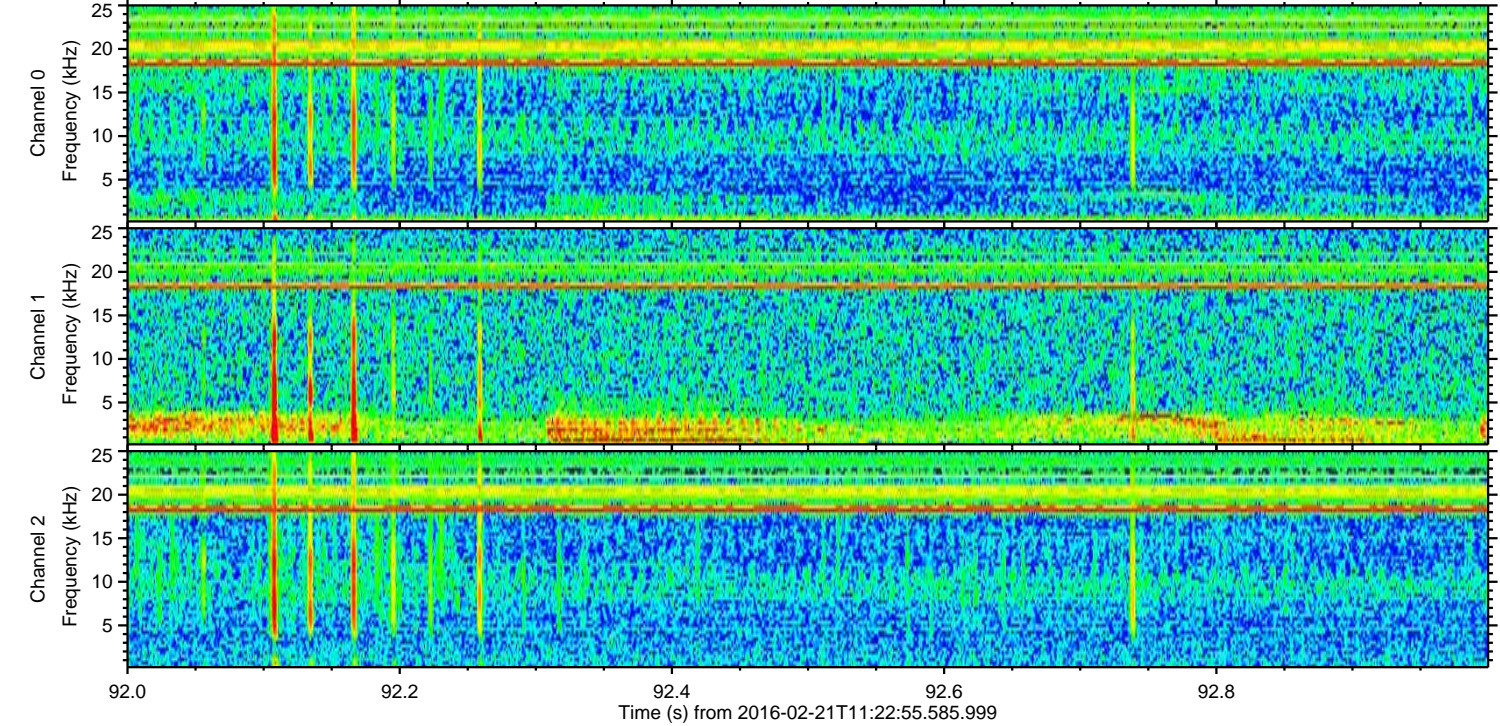
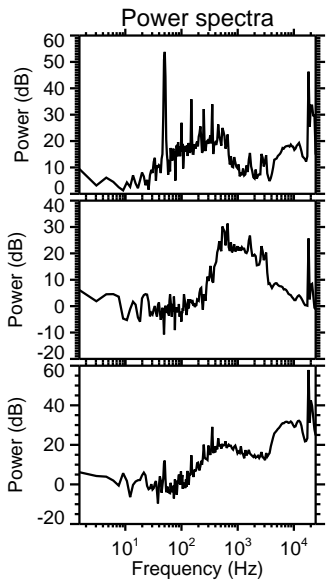
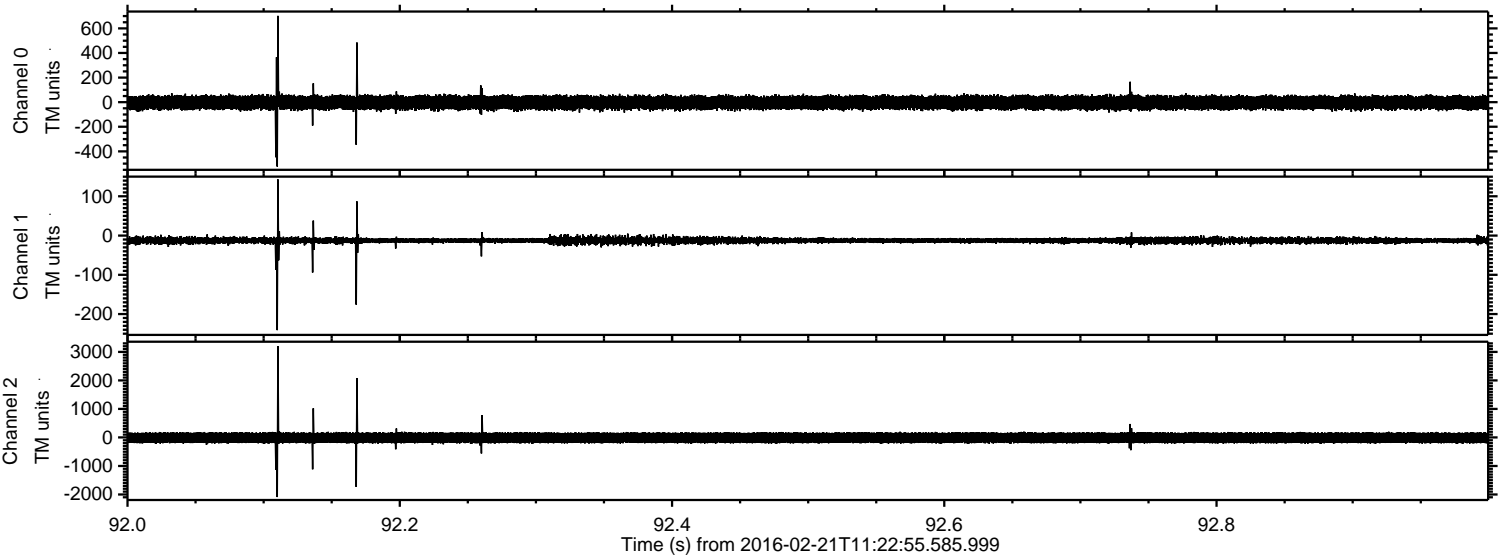

ELMAVAN 3D WAVEFORMS (Measured data sampled at 50 kHz) 51000 packets of 144 samples from 2016-02-21T11:22:55.585.999. Part 140/147

Processed Tue Apr 12 04:39:27 2016 by ELM ver.2012-10-06 from 001__elm20160221_112254__dat00.bin

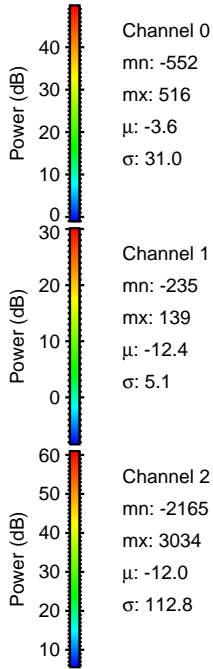
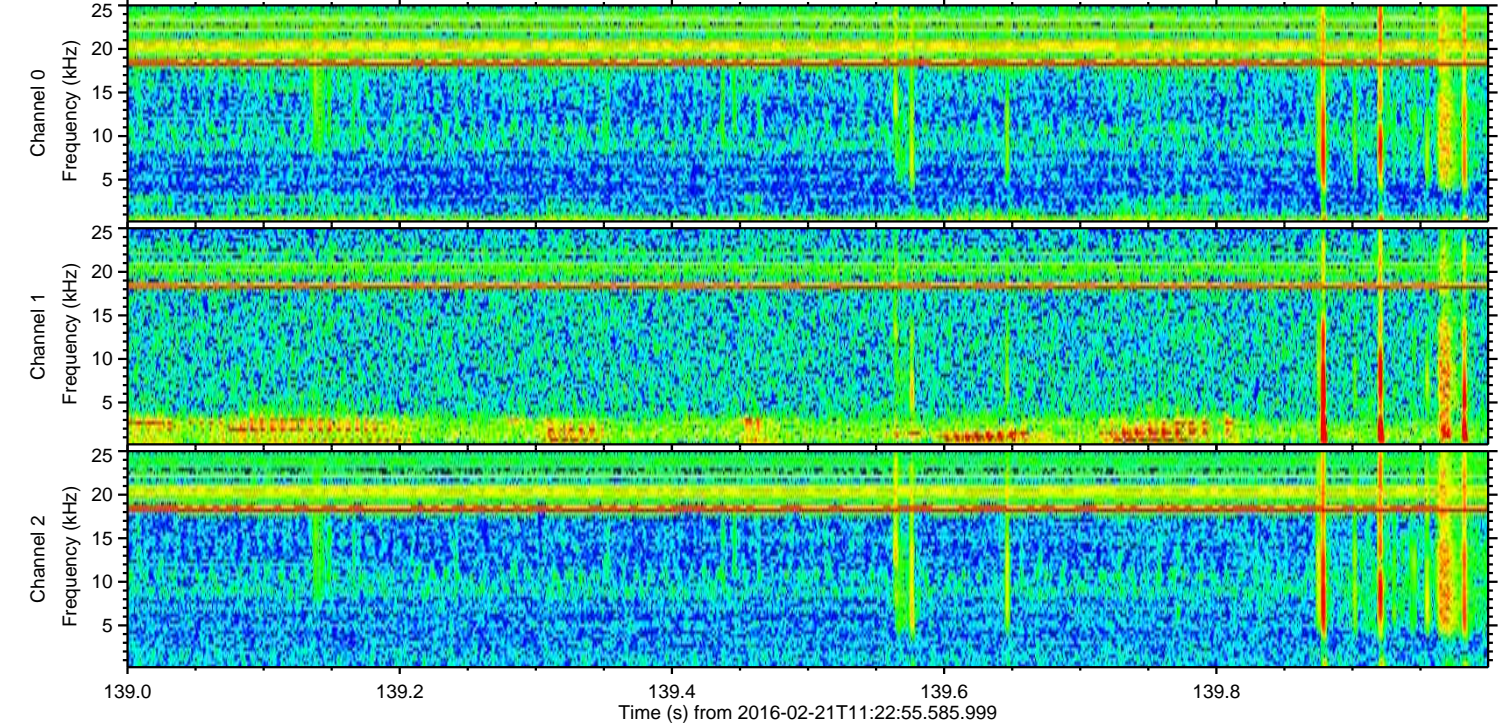
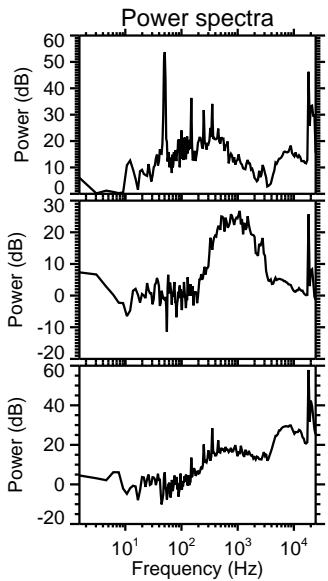
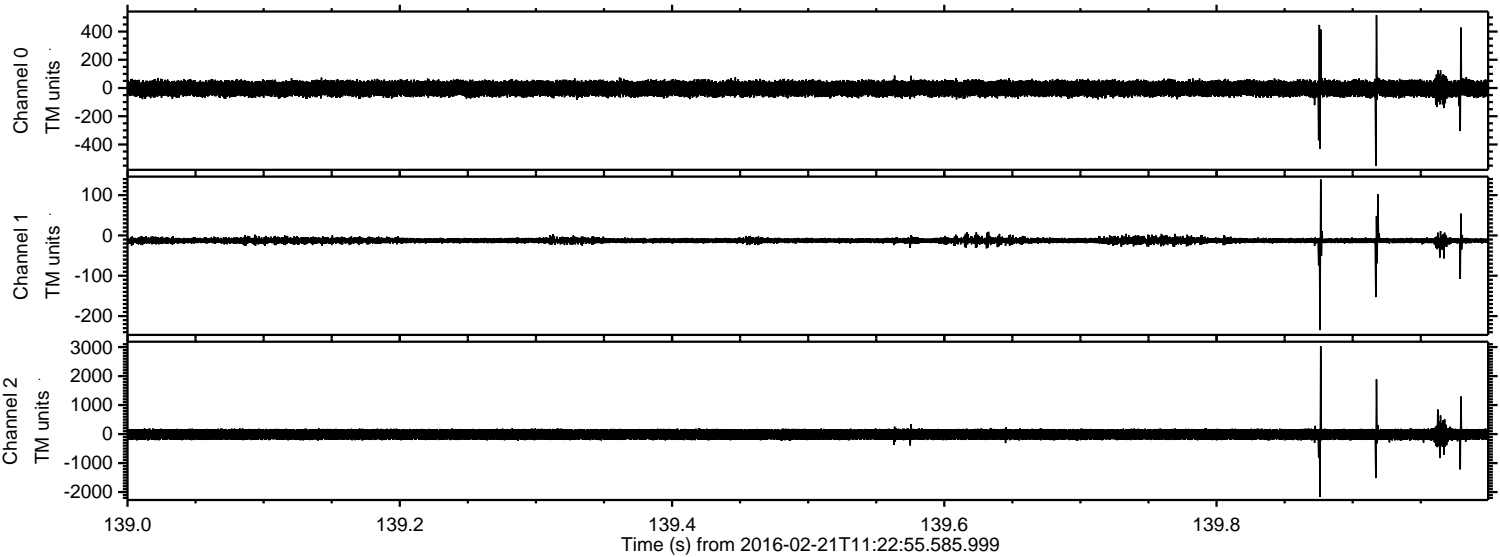

ELMAVAN 3D WAVEFORMS (Measured data sampled at 50 kHz) 51000 packets of 144 samples from 2016-02-21T11:22:55.585.999. Part 132/147

Processed Tue Apr 12 04:39:28 2016 by ELM ver.2012-10-06 from 001__elm20160221_112254__dat00.bin

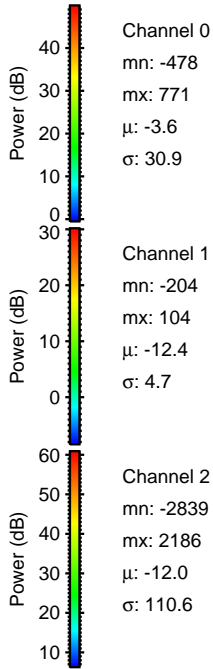
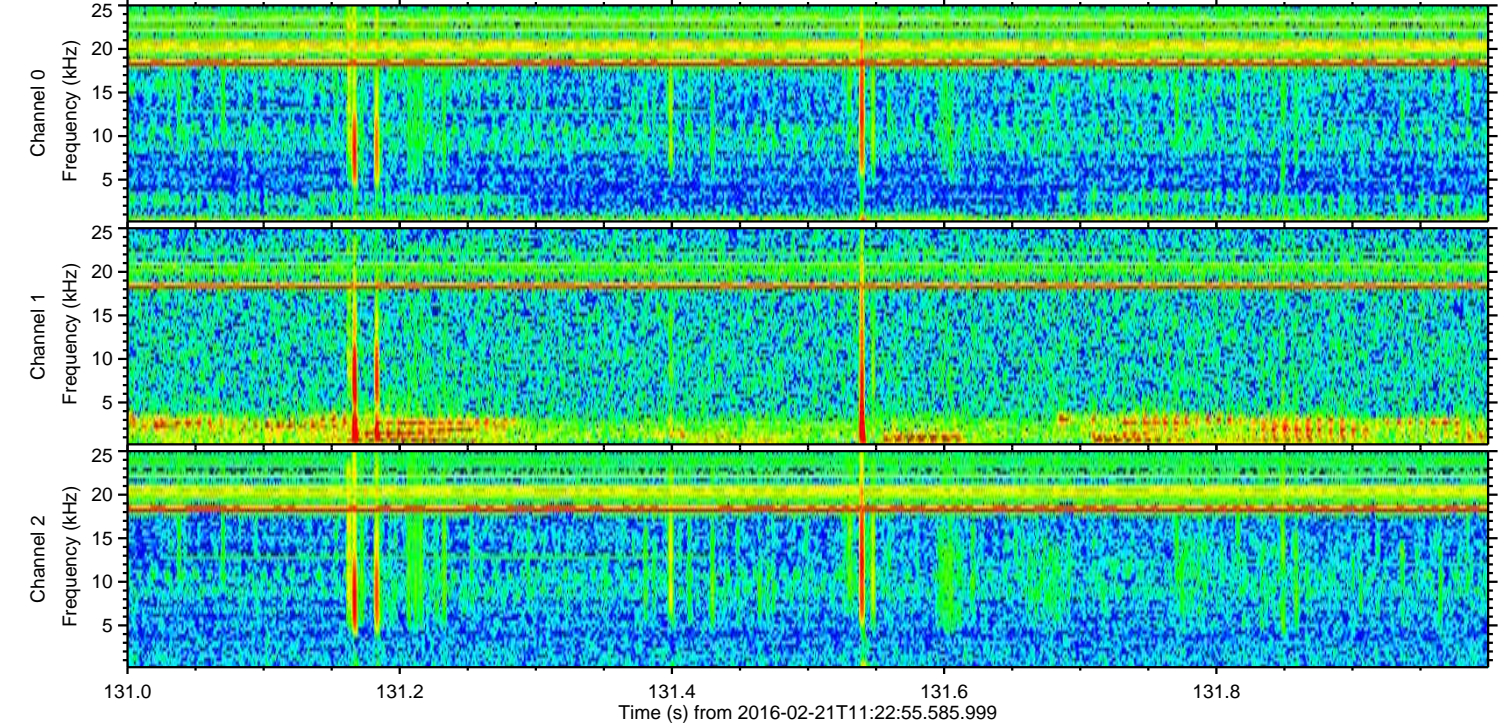
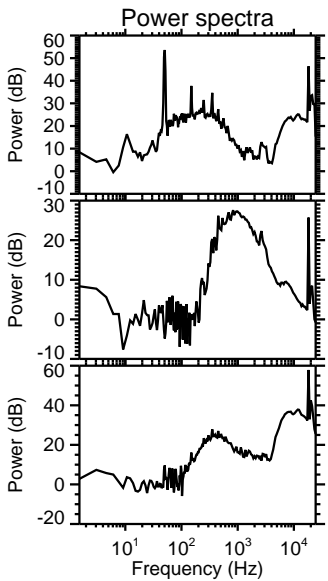
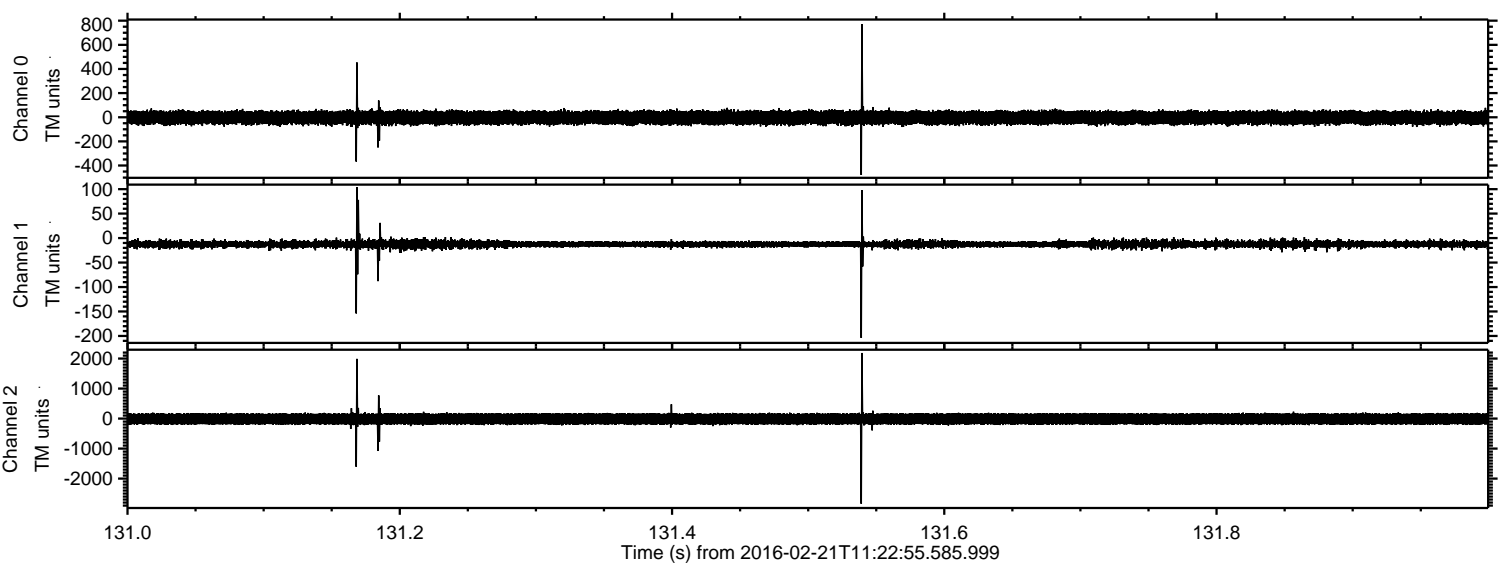

Processed Tue Apr 12 04:39:29 2016 by ELM ver.2012-10-06 from 001__elm20160221_112254__dat00.bin

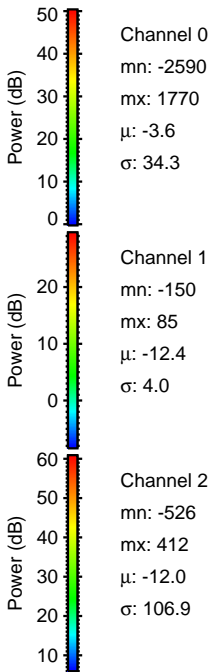
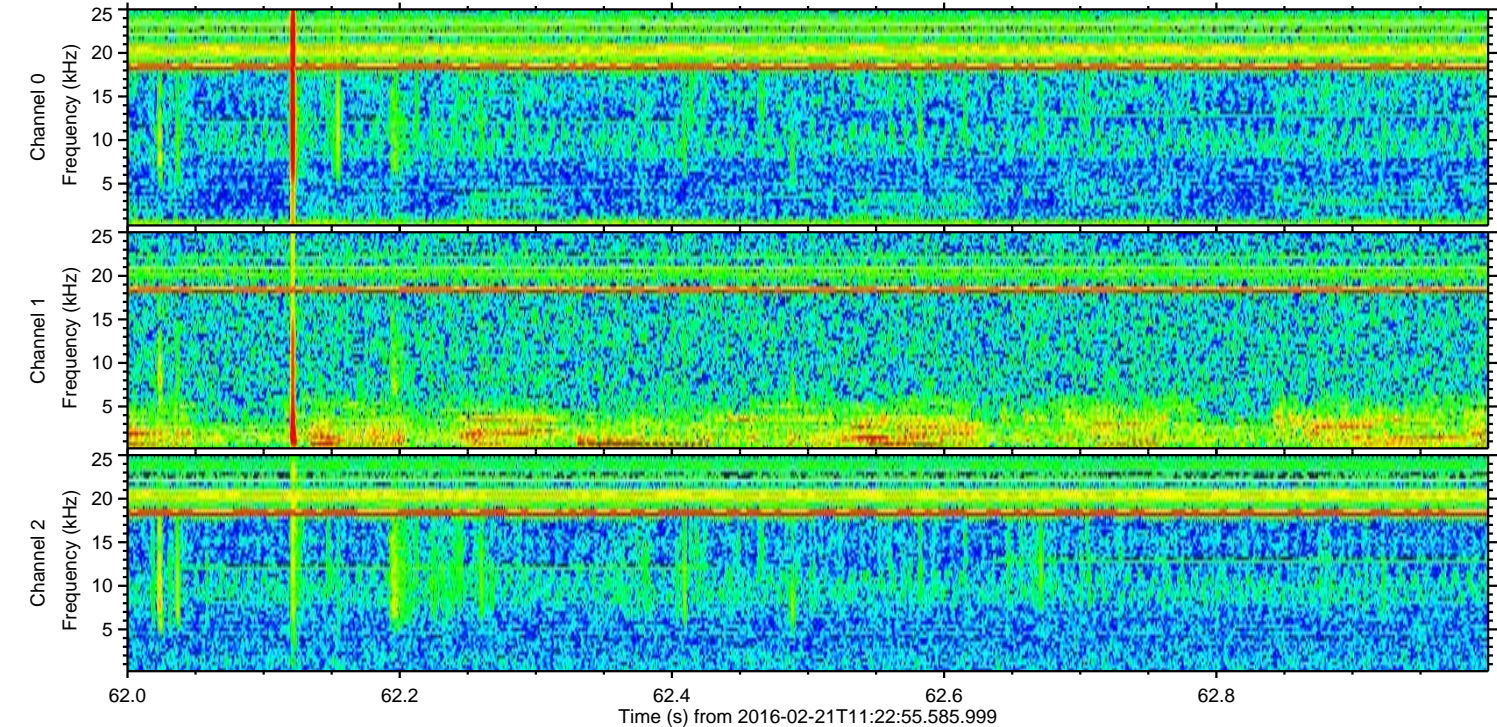
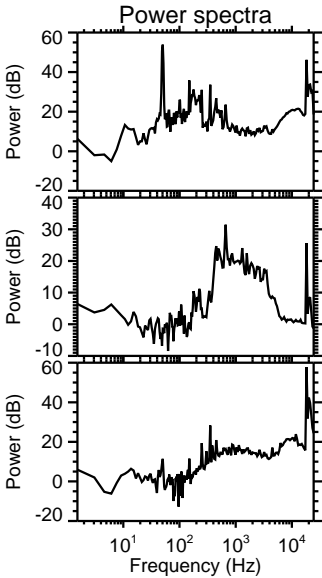
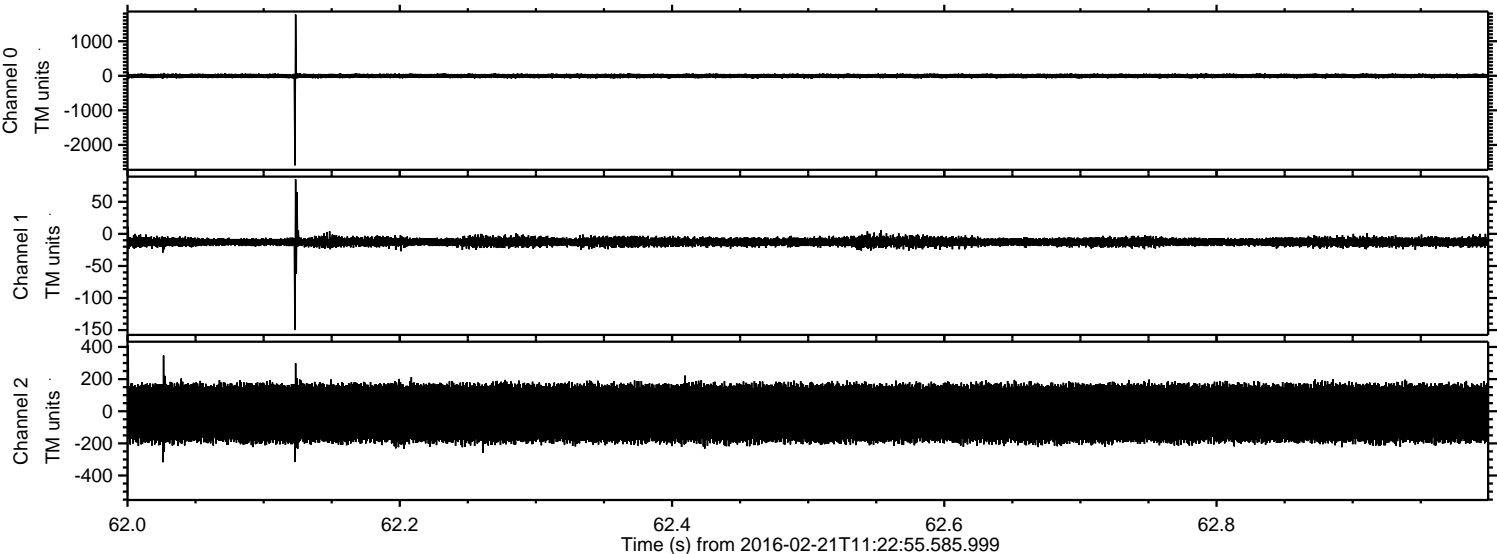

ELMAVAN 3D WAVEFORMS (Measured data sampled at 50 kHz) 51000 packets of 144 samples from 2016-02-21T11:22:55.585.999. Part 145/147

Processed Tue Apr 12 04:39:30 2016 by ELM ver.2012-10-06 from 001__elm20160221_112254__dat00.bin

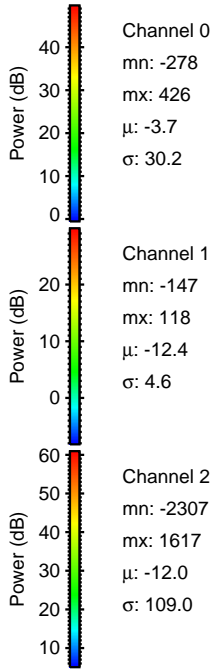
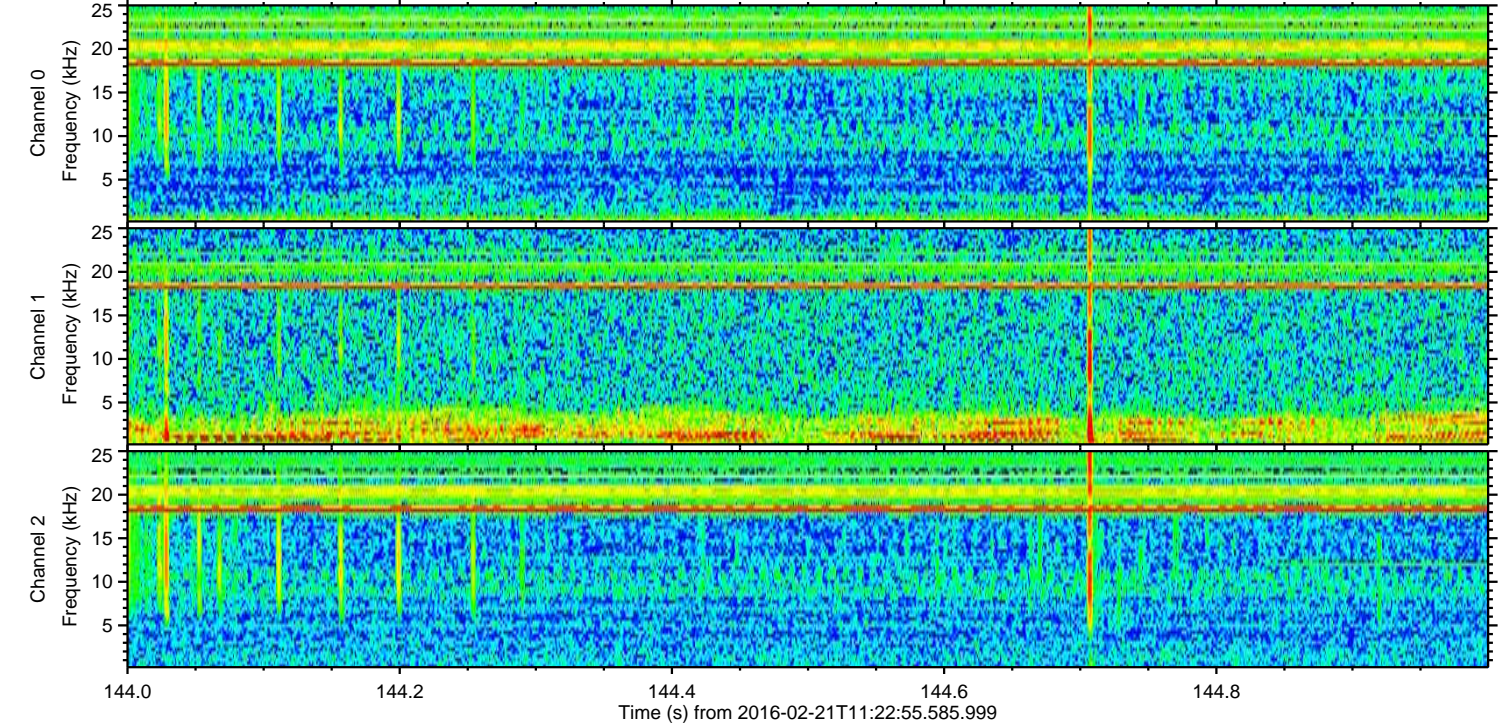
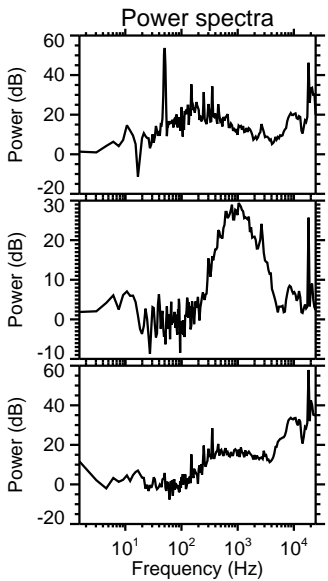
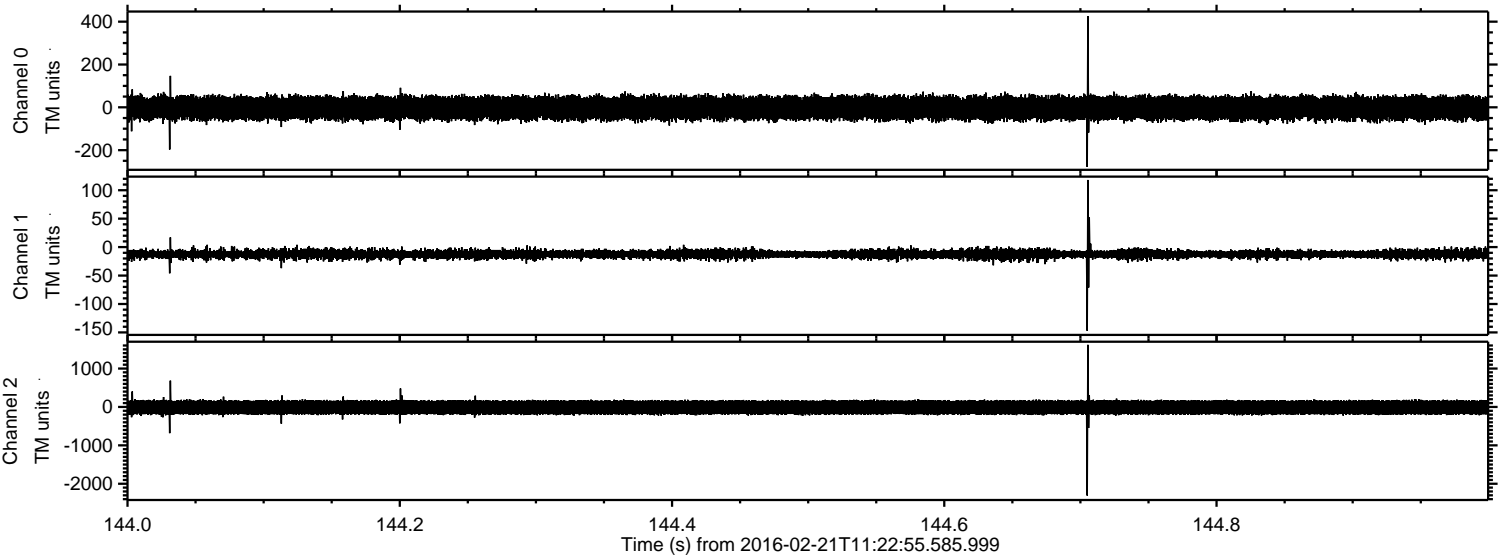

Processed Tue Apr 12 04:39:31 2016 by ELM ver.2012-10-06 from 001__elm20160221_112254__dat00.bin

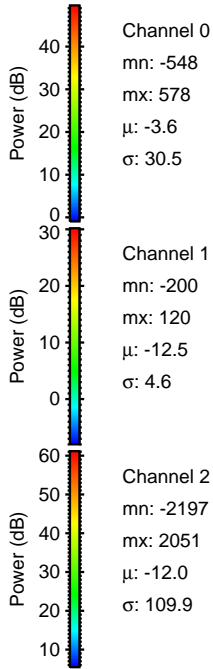
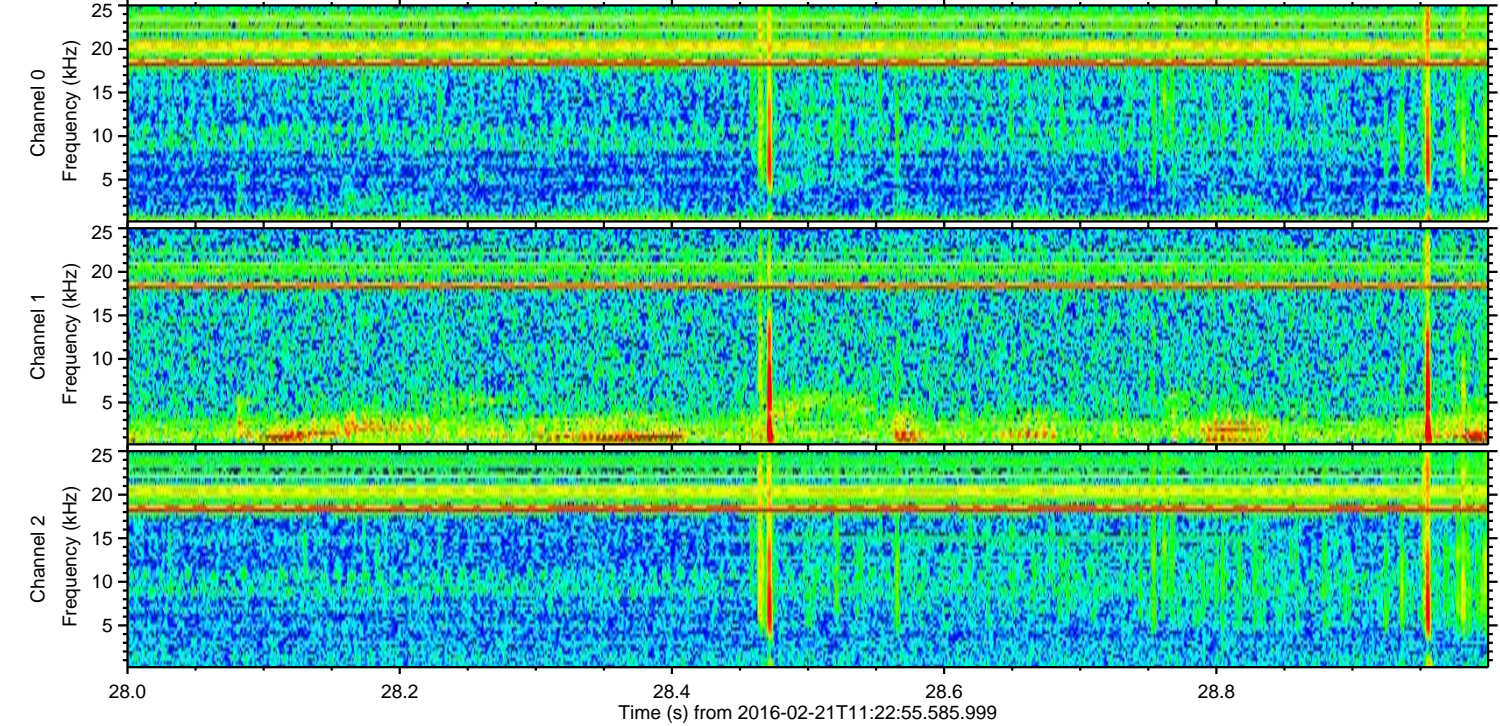
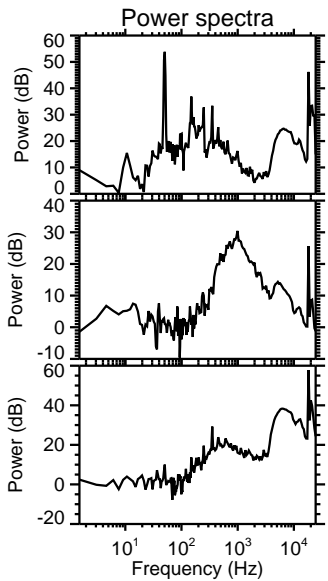
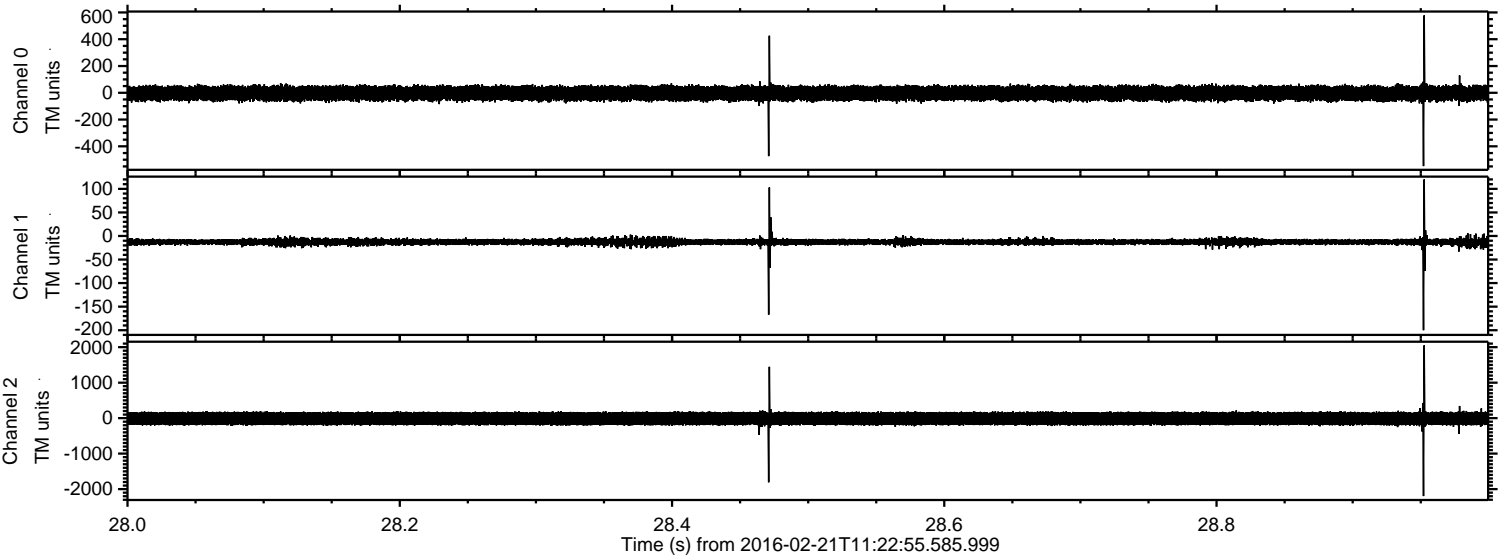

Channel 0
mn: -548
mx: 578
 μ : -3.6
 σ : 30.5

Channel 1
mn: -200
mx: 120
 μ : -12.5
 σ : 4.6

Channel 2
mn: -2197
mx: 2051
 μ : -12.0
 σ : 109.9

Processed Tue Apr 12 04:39:32 2016 by ELM ver.2012-10-06 from 001__elm20160221_112254__dat00.bin

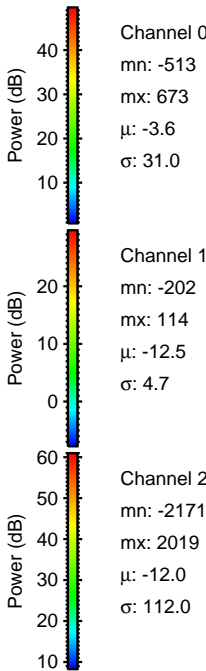
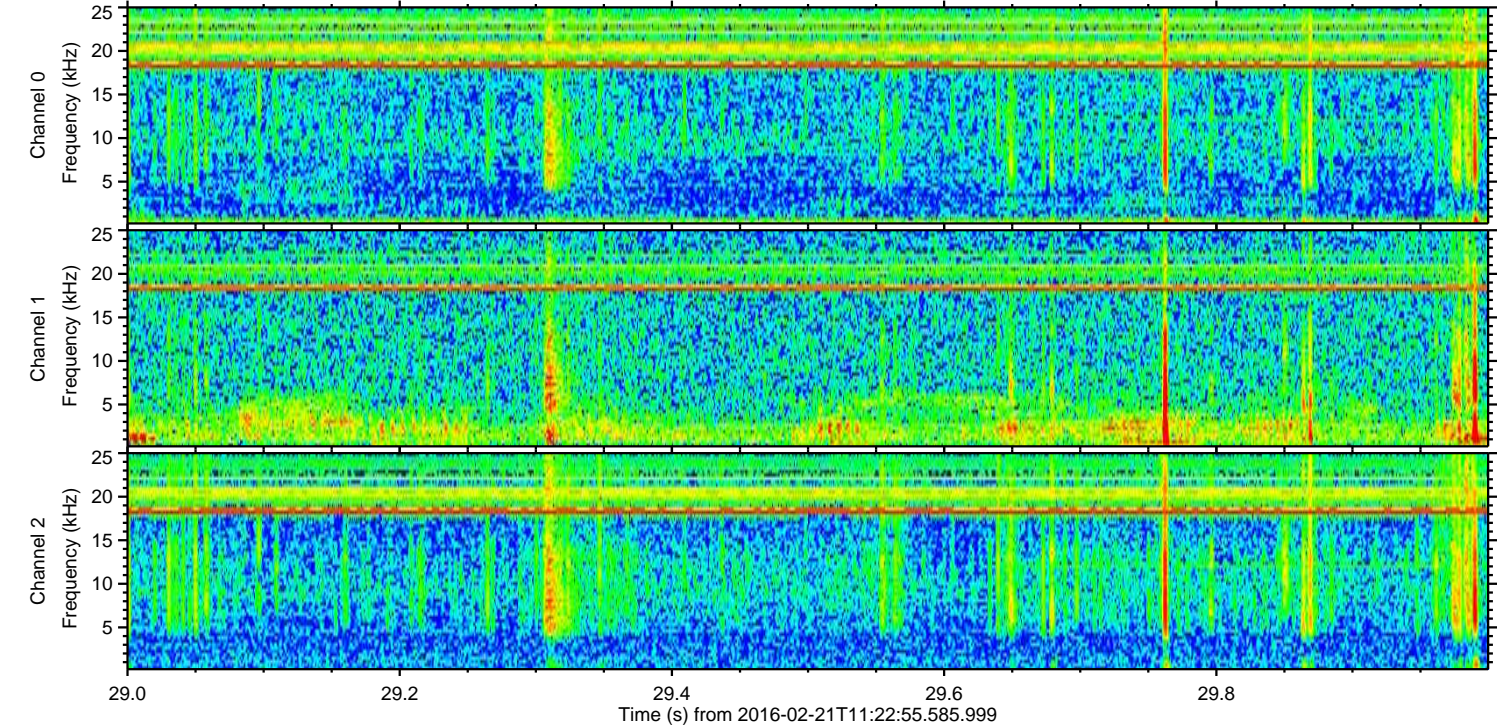
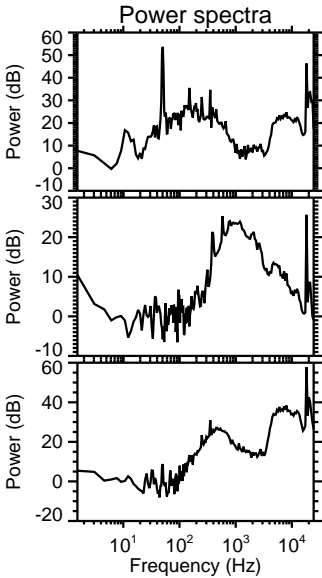
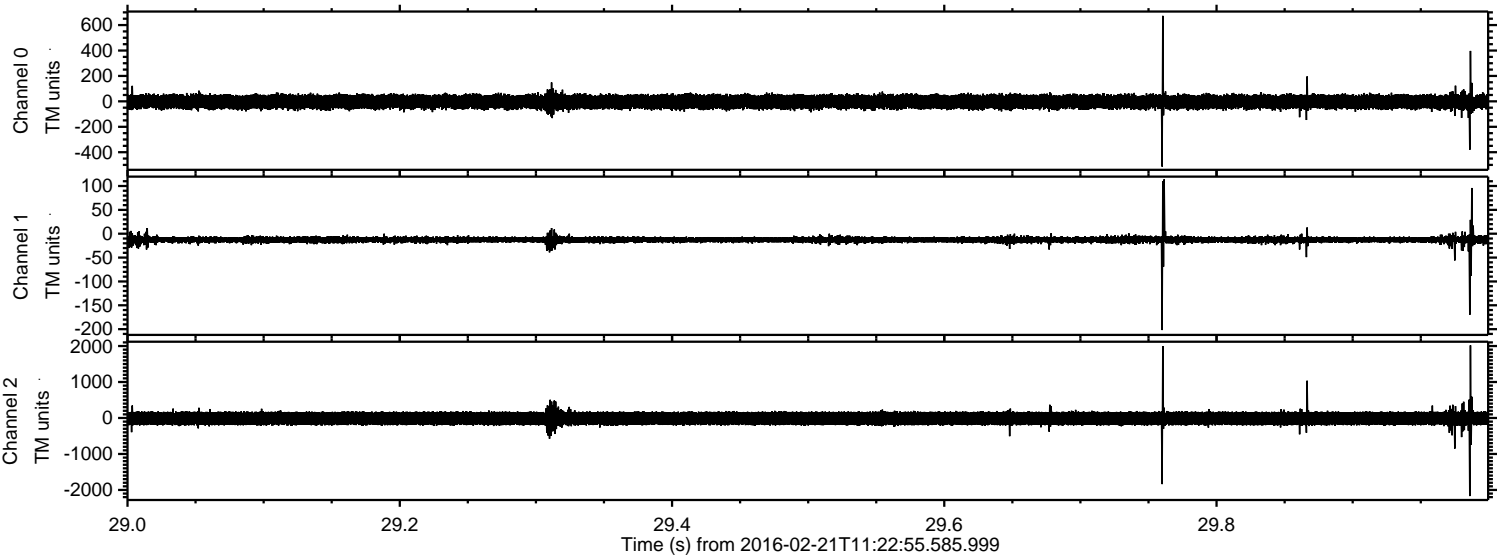

Channel 0
mn: -513
mx: 673
 μ : -3.6
 σ : 31.0

Channel 1
mn: -202
mx: 114
 μ : -12.5
 σ : 4.7

Channel 2
mn: -2171
mx: 2019
 μ : -12.0
 σ : 112.0

Processed Tue Apr 12 04:39:33 2016 by ELM ver.2012-10-06 from 001__elm20160221_112254__dat00.bin

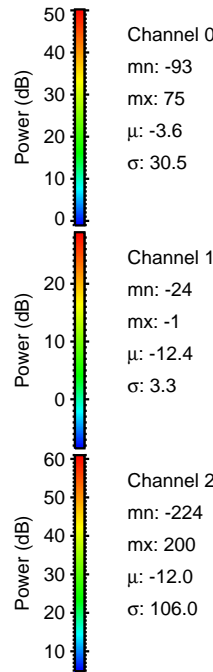
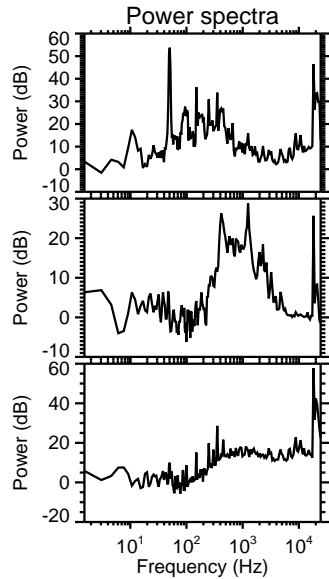
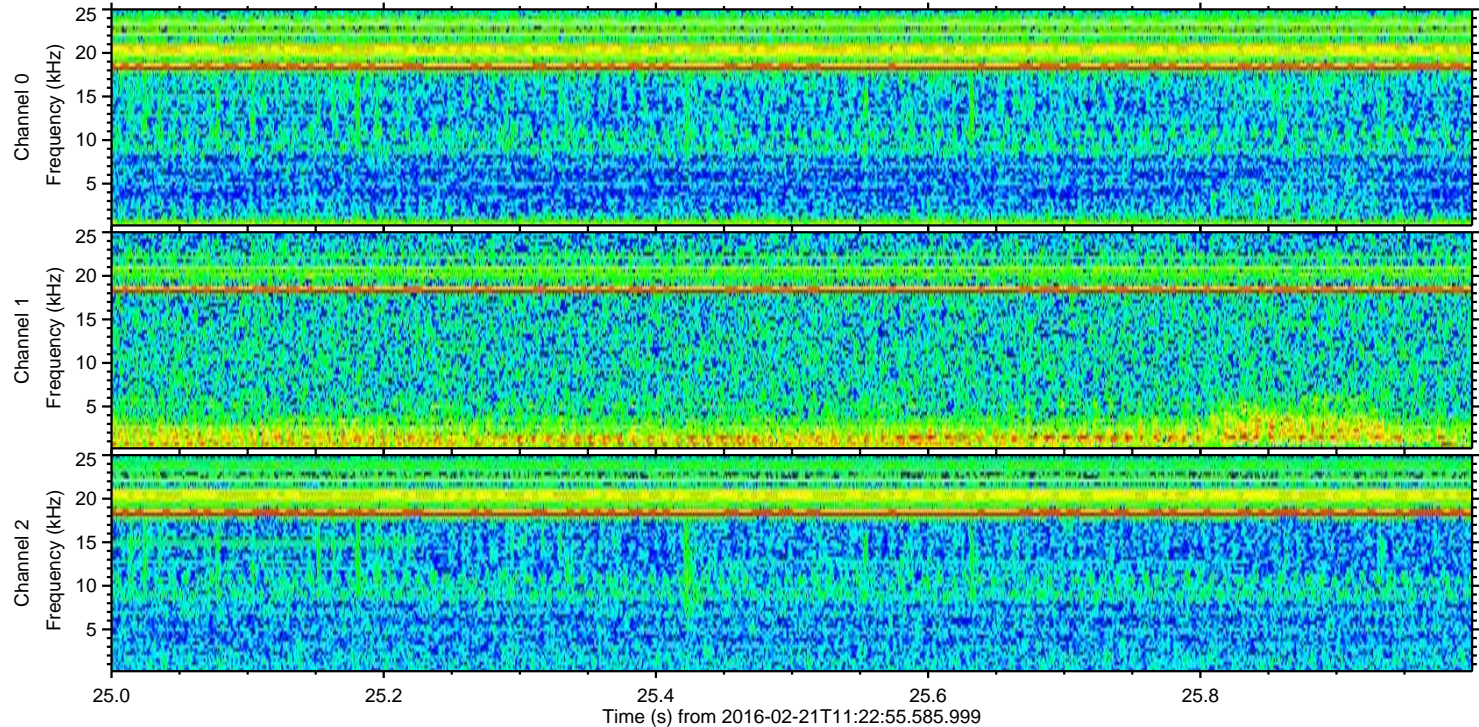
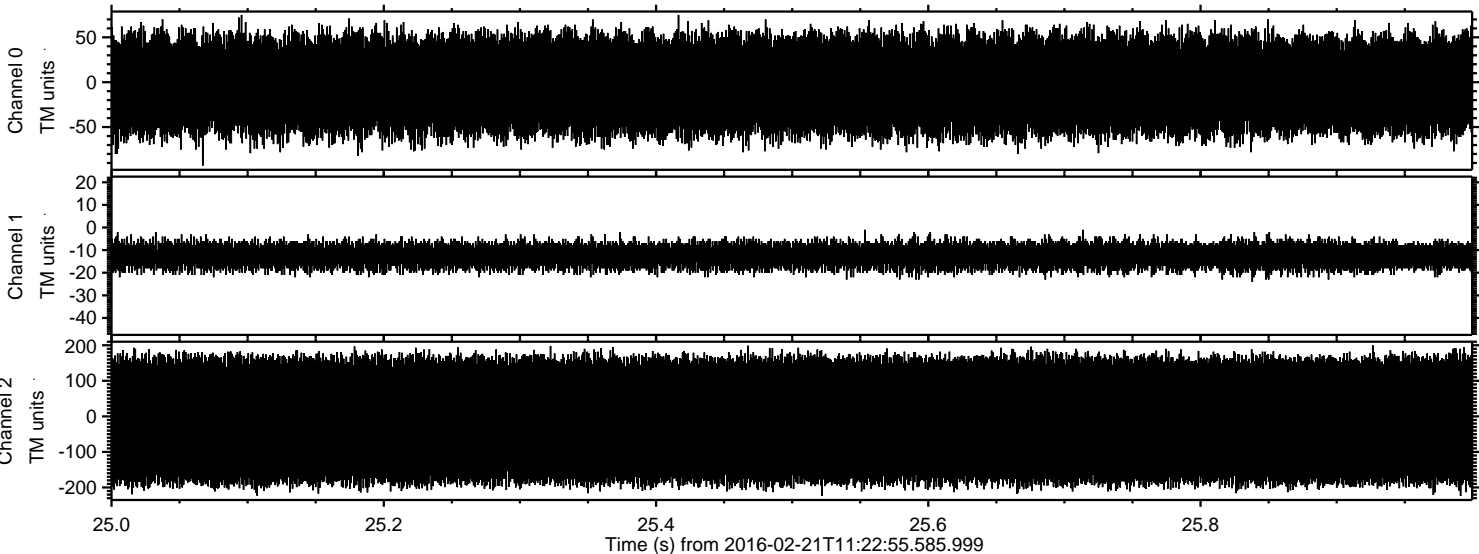

Power spectra

Channel 0
mn: -93
mx: 75
 μ : -3.6
 σ : 30.5

Channel 1
mn: -24
mx: -1
 μ : -12.4
 σ : 3.3

Channel 2
mn: -224
mx: 200
 μ : -12.0
 σ : 106.0