

ELMAVAN 3D WAVEFORMS (Measured data sampled at 50 kHz) 51000 packets of 144 samples from 2016-02-21T02:42:32.854.999.

Processed Tue Apr 12 02:52:46 2016 by ELM ver.2012-10-06 from 001__elm20160221_024231__dat00.bin

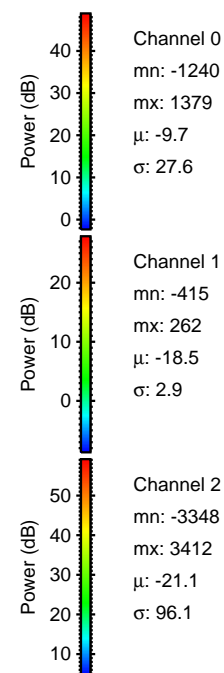

Processed Tue Apr 12 02:52:58 2016 by ELM ver.2012-10-06 from 001__elm20160221_024231__dat00.bin

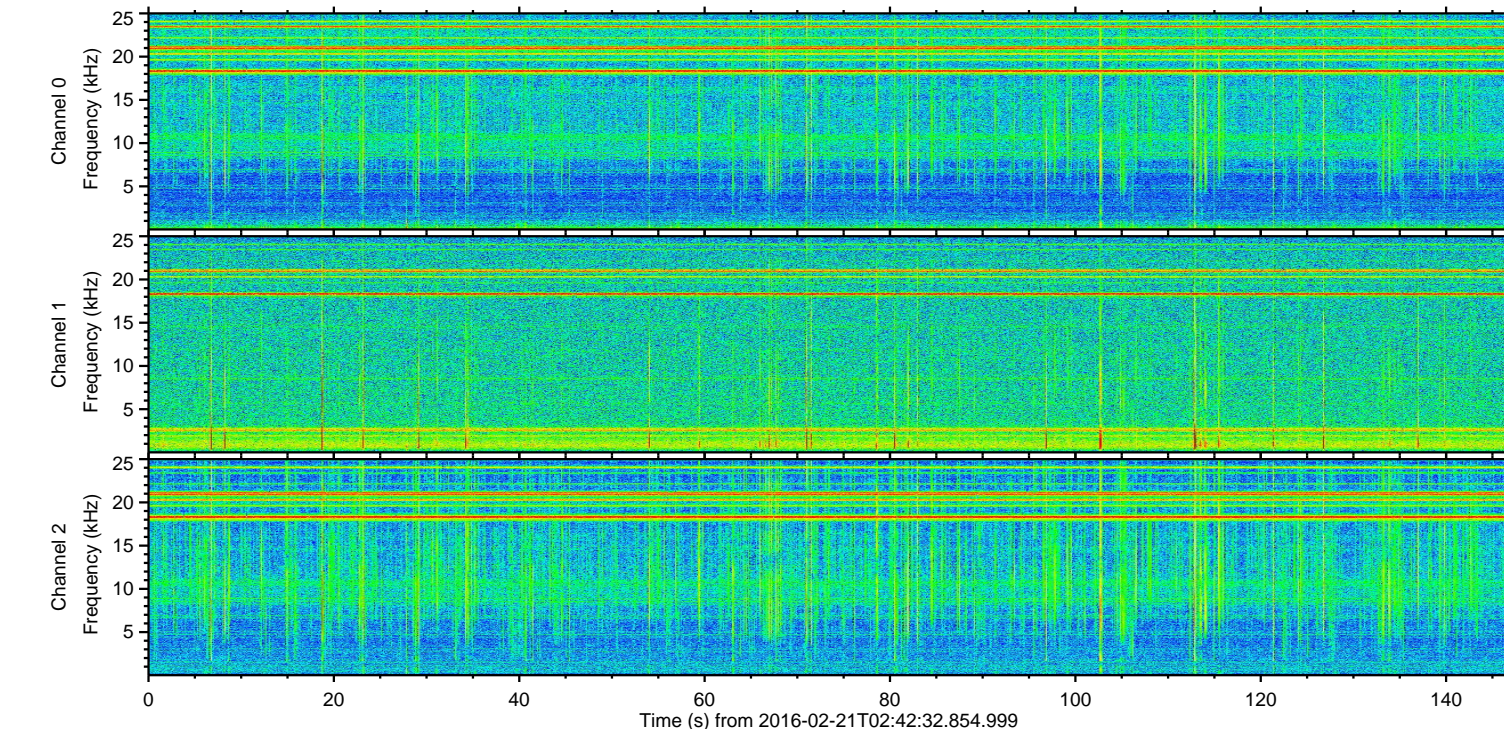
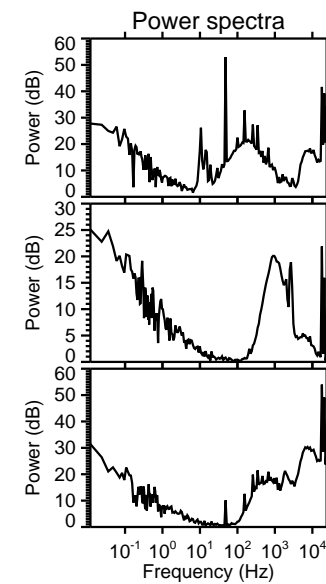
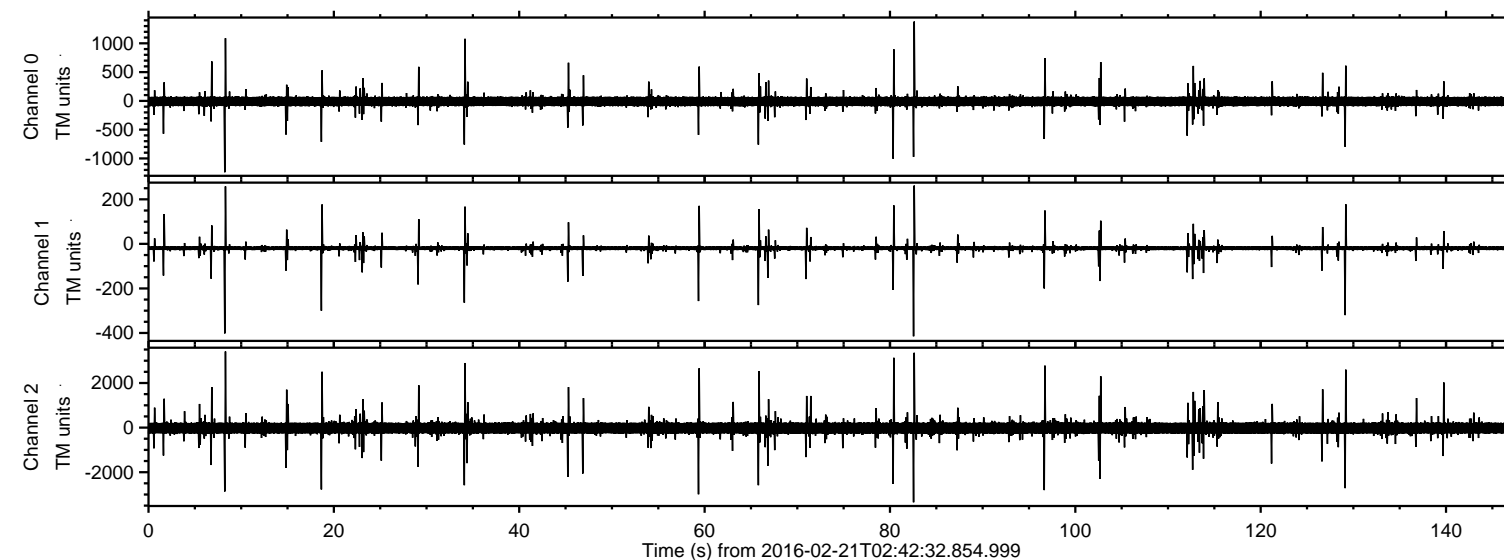
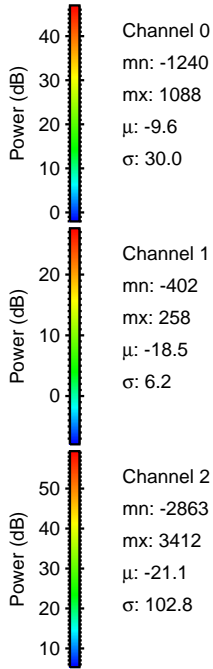
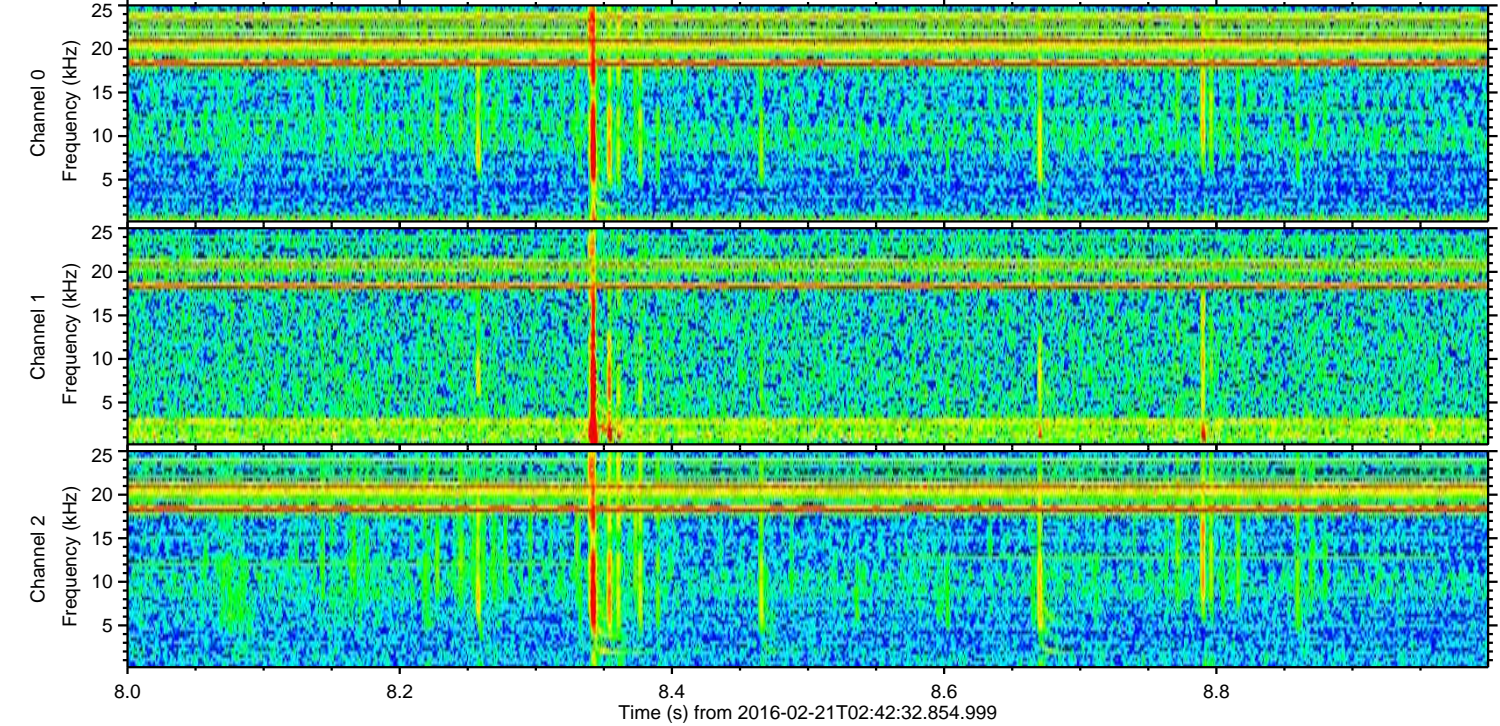
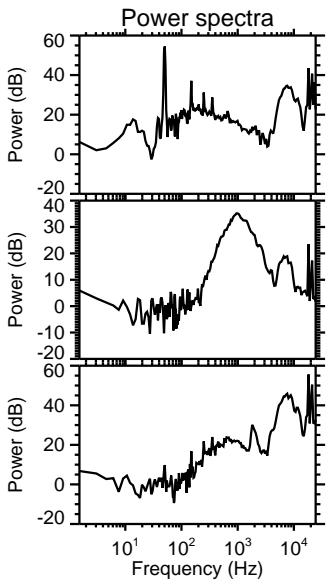
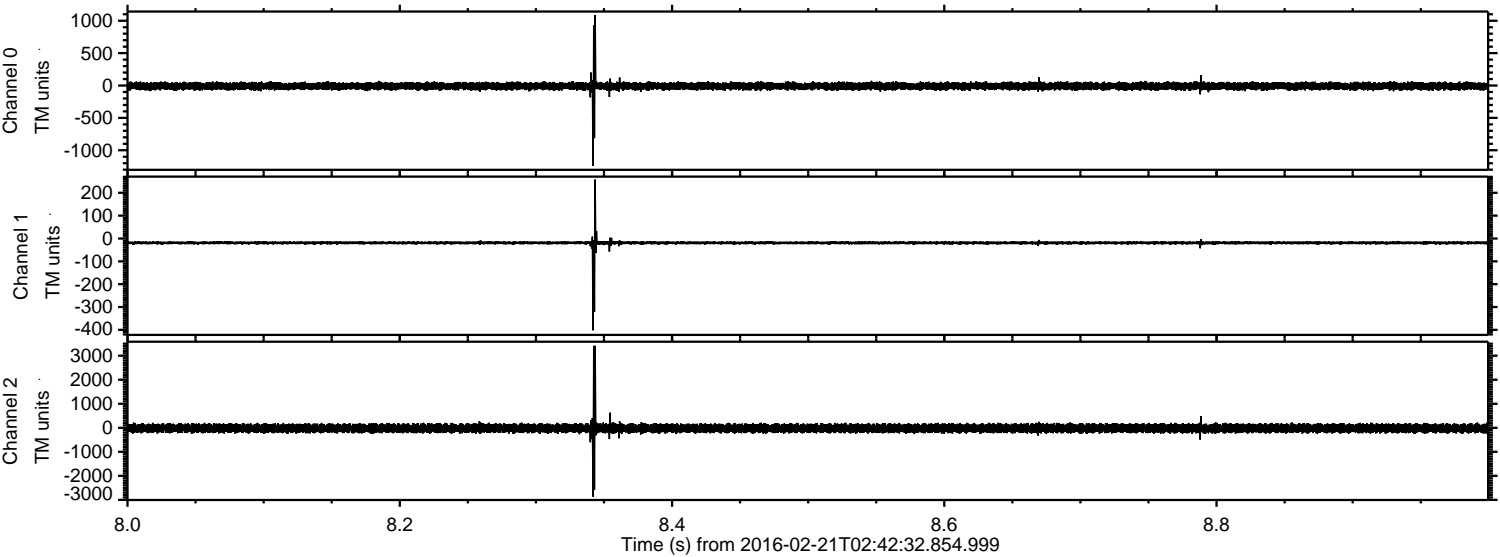

ELMAVAN 3D WAVEFORMS (Measured data sampled at 50 kHz) 51000 packets of 144 samples from 2016-02-21T02:42:32.854.999. Part 83/147

Processed Tue Apr 12 02:52:59 2016 by ELM ver.2012-10-06 from 001__elm20160221_024231__dat00.bin

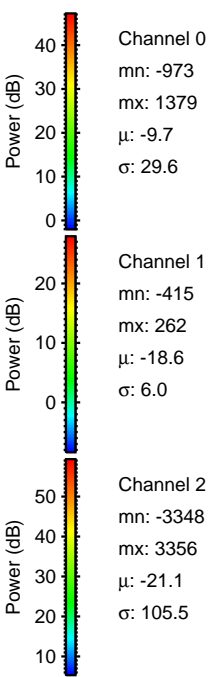
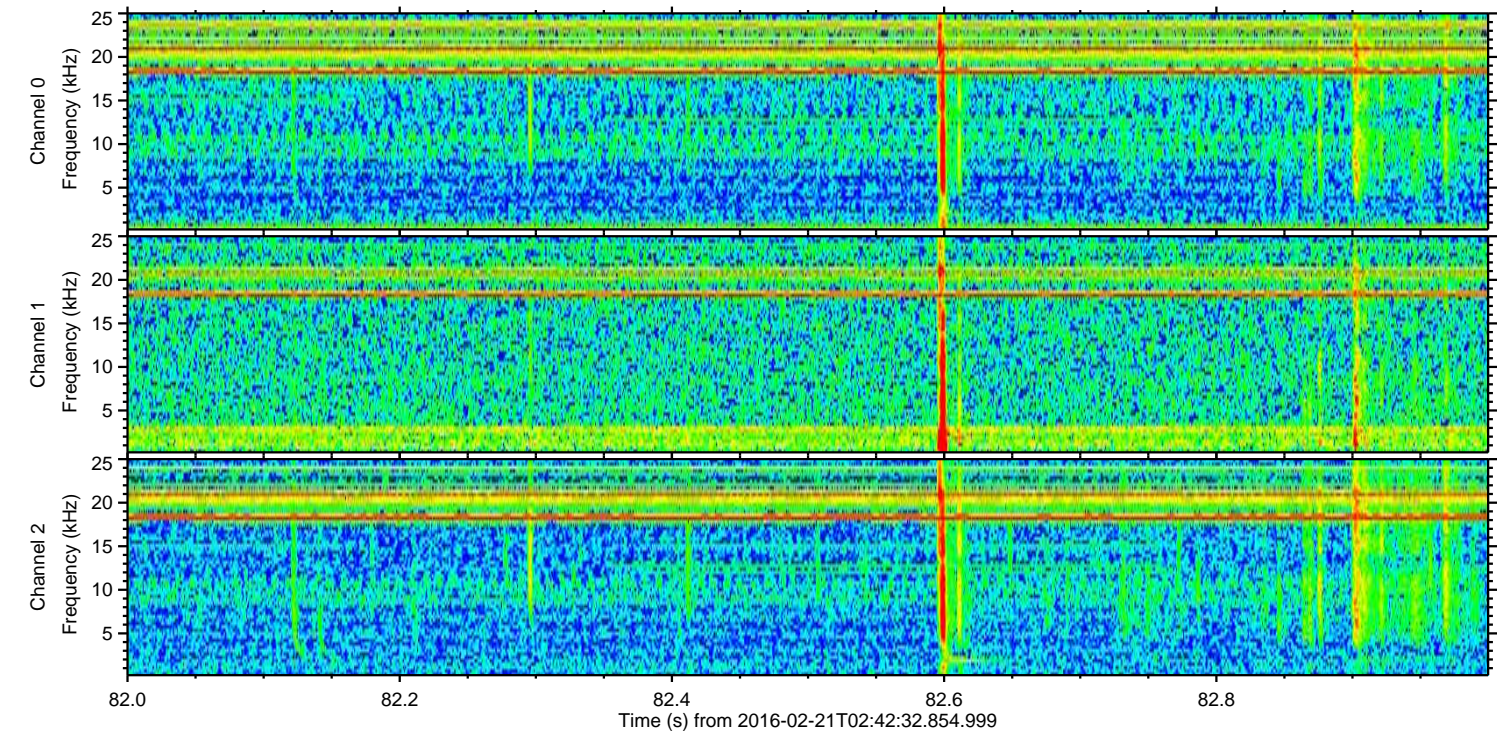
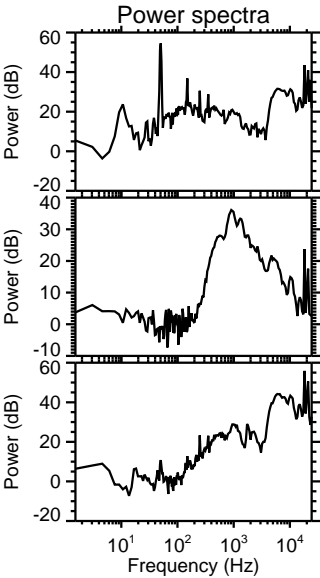
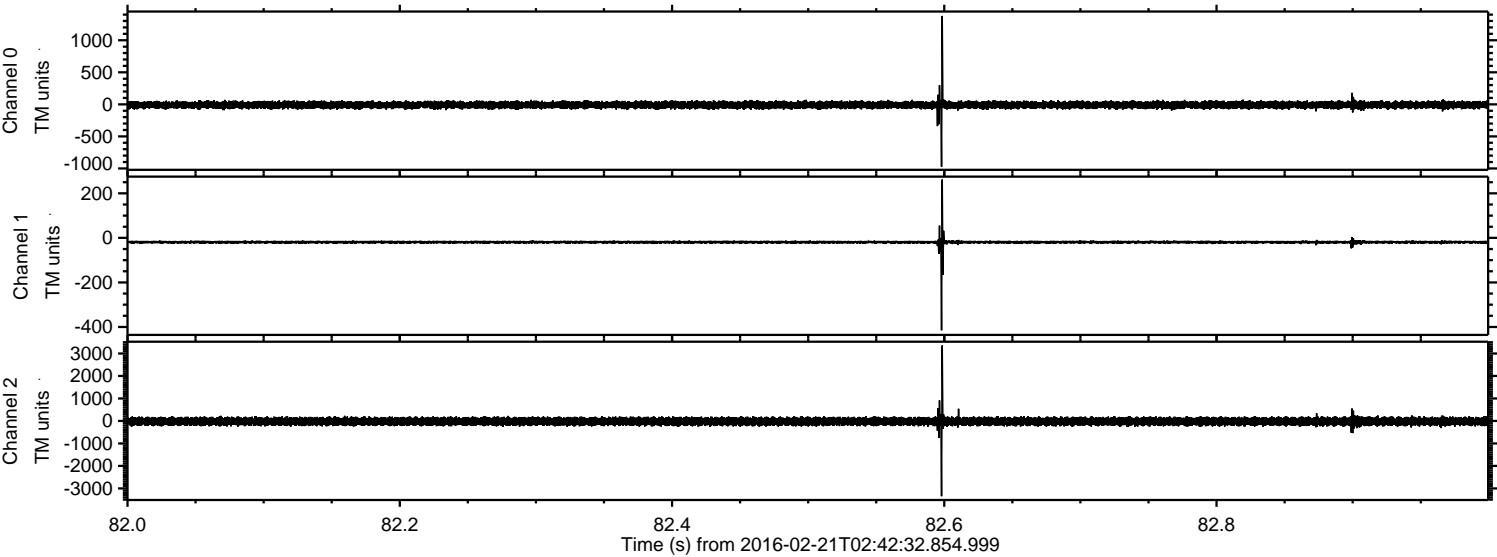

Processed Tue Apr 12 02:53:00 2016 by ELM ver.2012-10-06 from 001__elm20160221_024231__dat00.bin

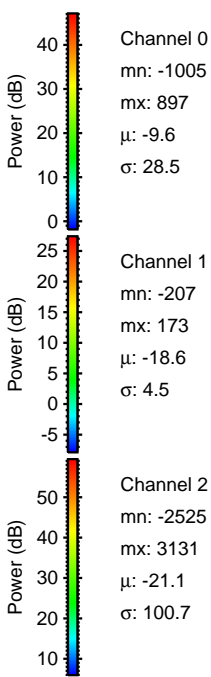
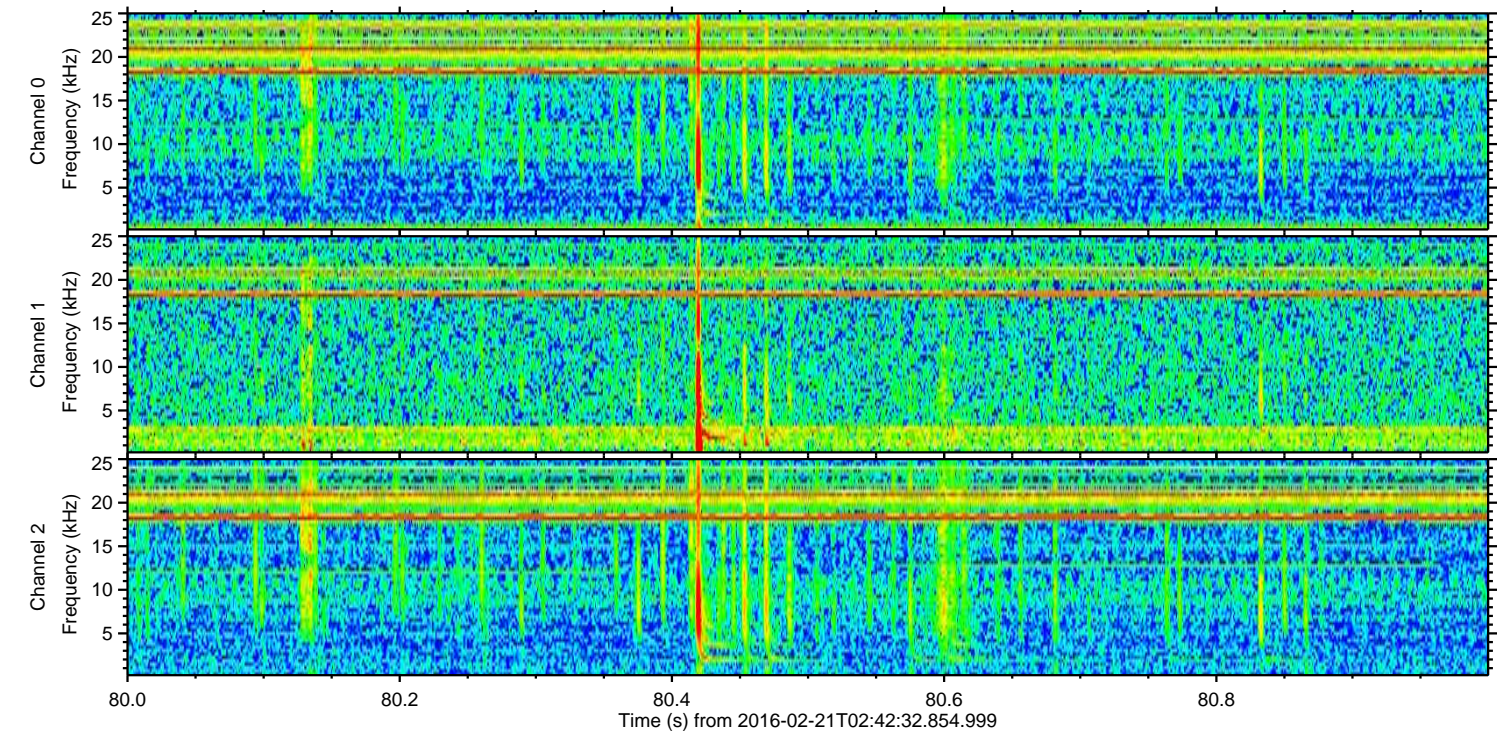
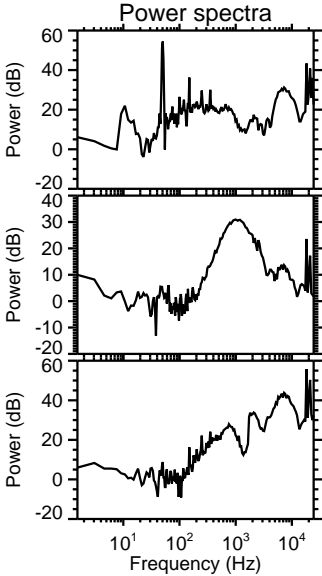
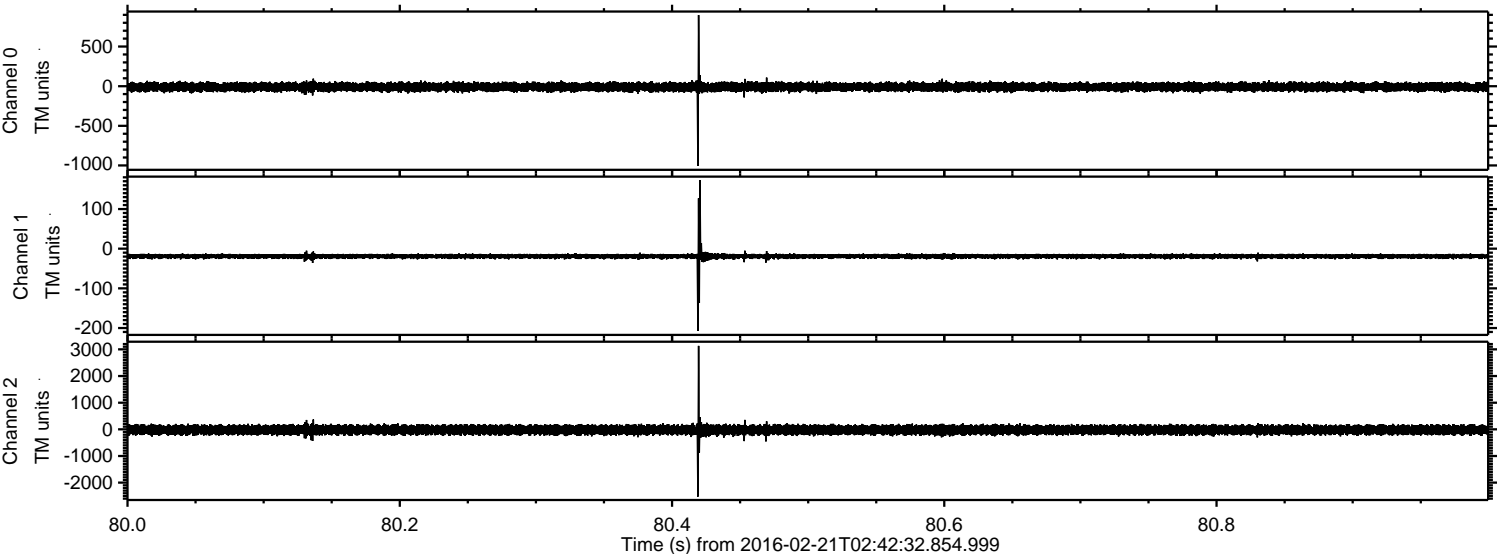

Processed Tue Apr 12 02:53:01 2016 by ELM ver.2012-10-06 from 001__elm20160221_024231__dat00.bin

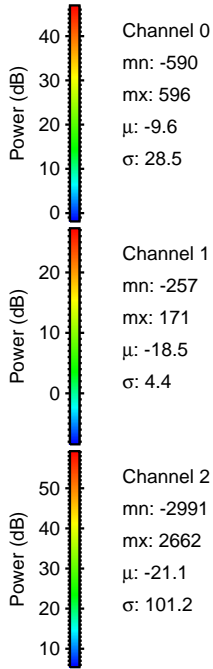
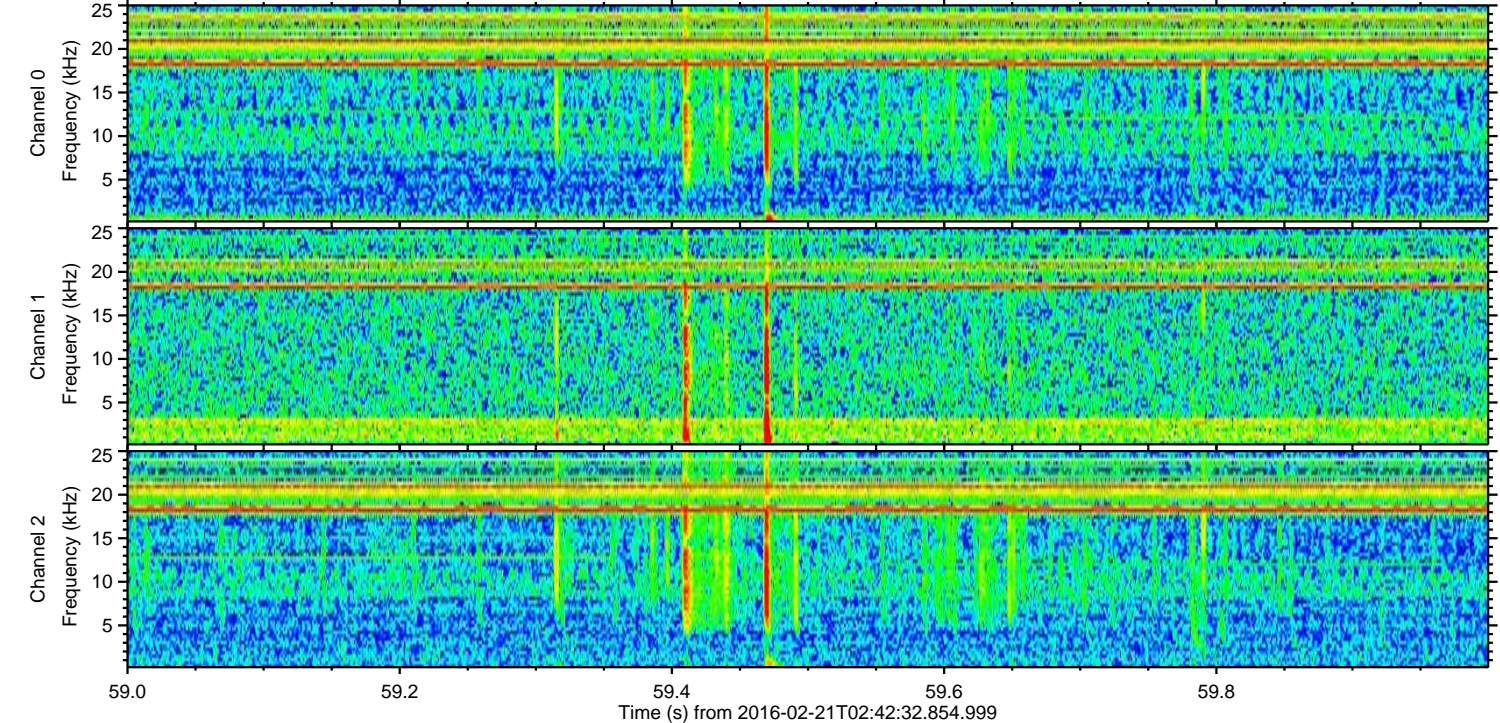
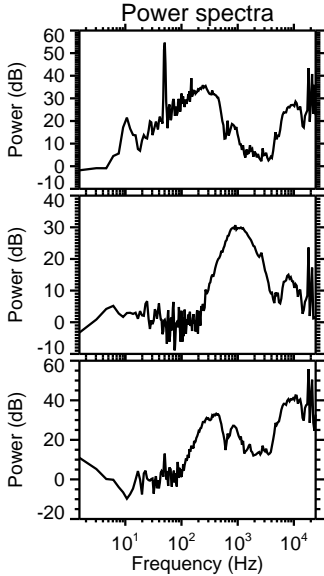
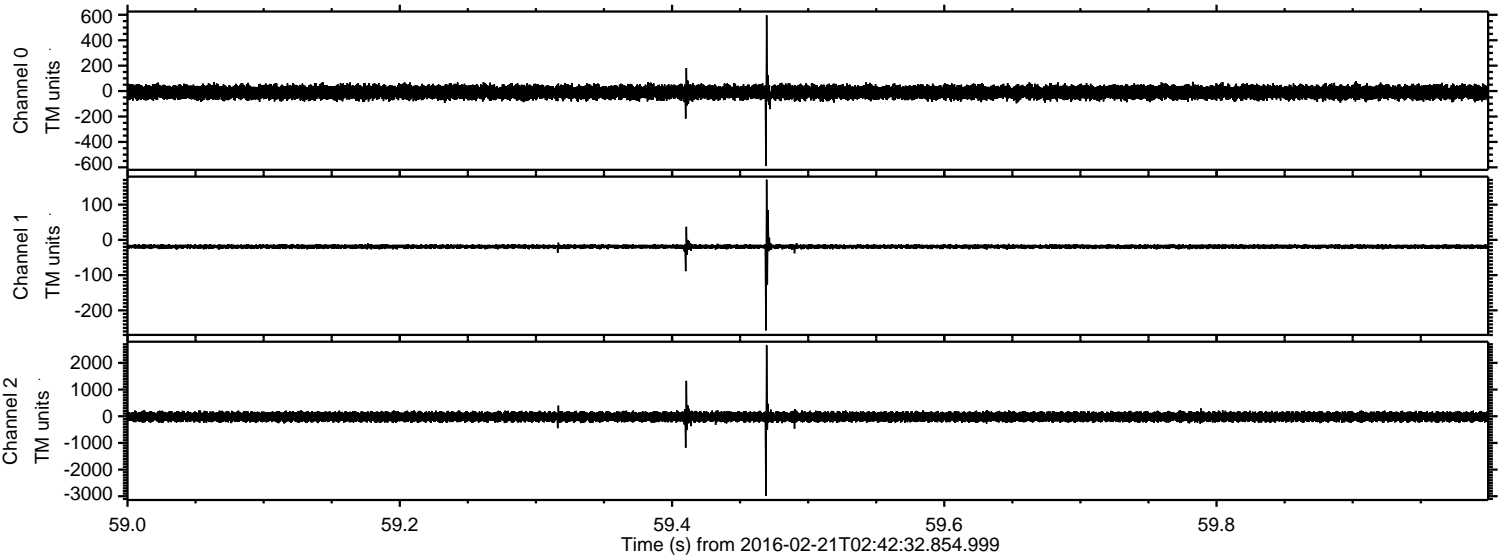

Processed Tue Apr 12 02:53:02 2016 by ELM ver.2012-10-06 from 001__elm20160221_024231__dat00.bin

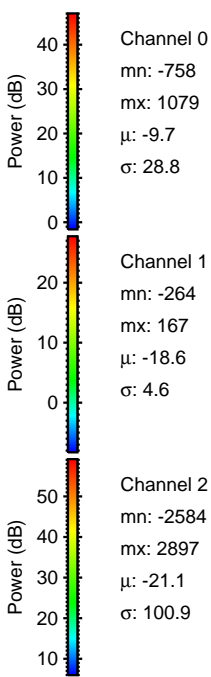
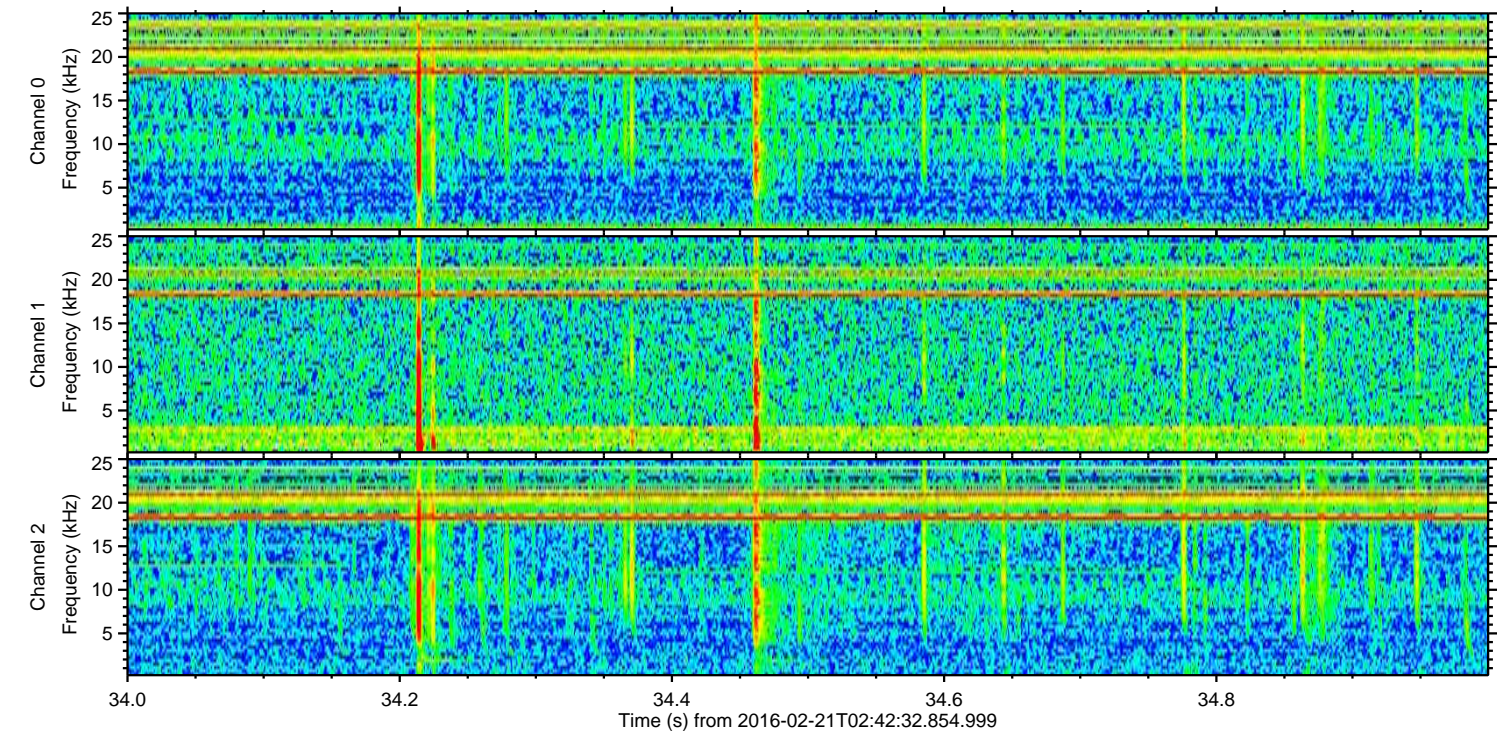
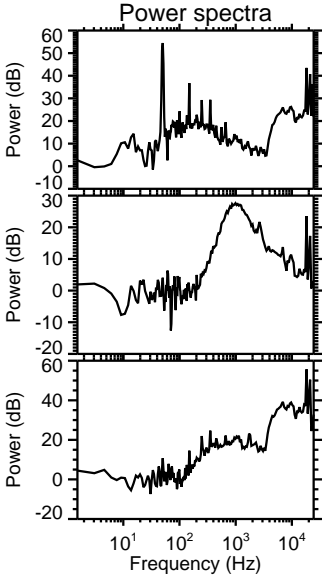
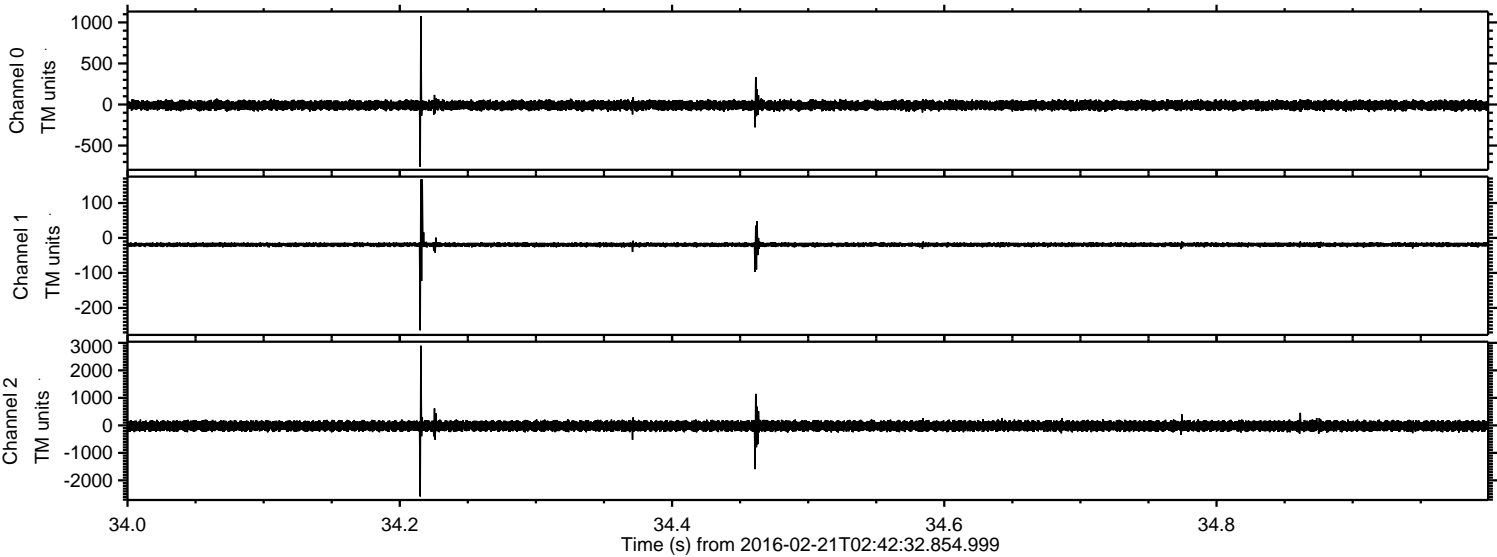

Processed Tue Apr 12 02:53:03 2016 by ELM ver.2012-10-06 from 001__elm20160221_024231__dat00.bin

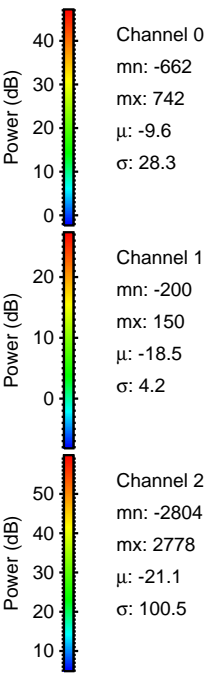
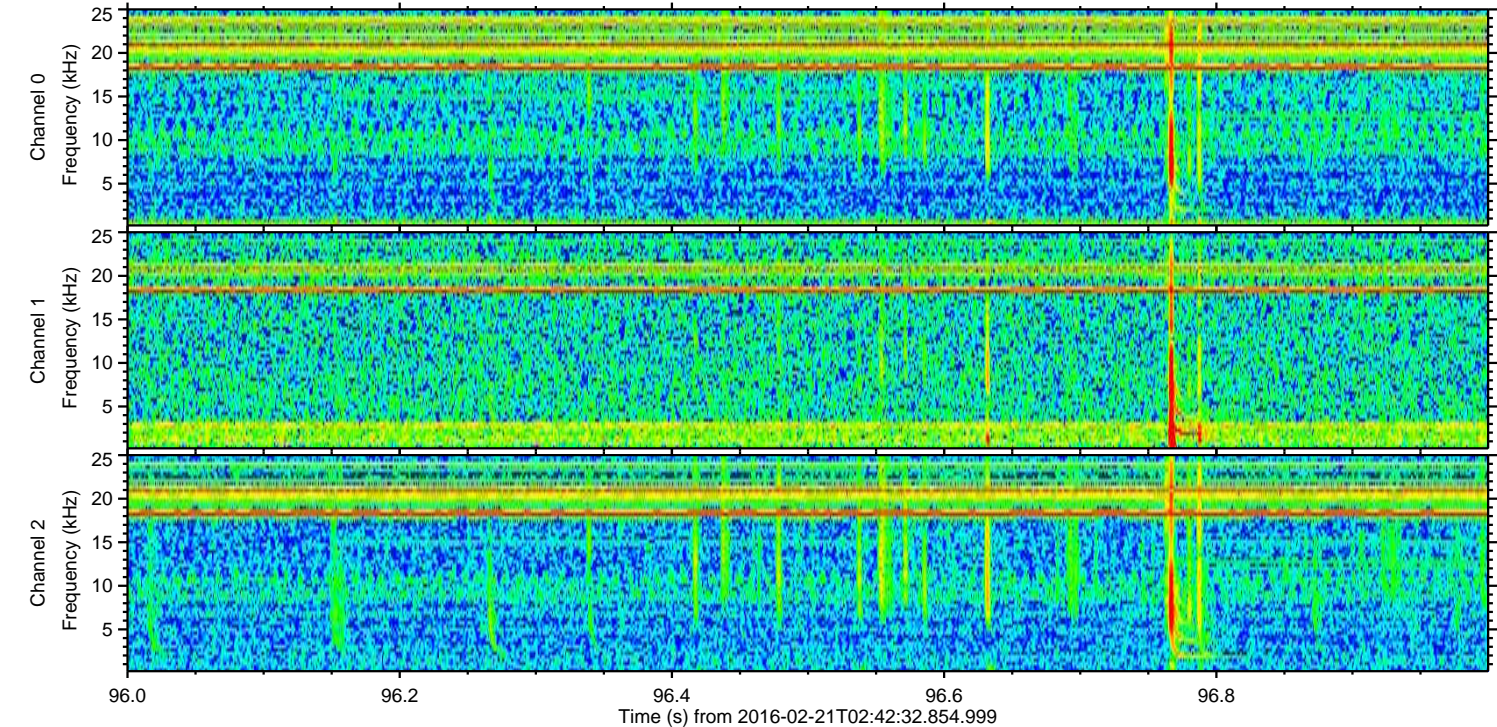
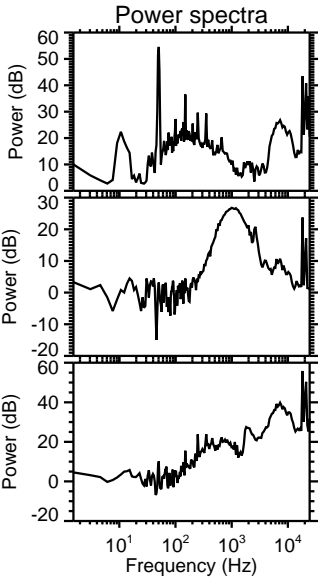
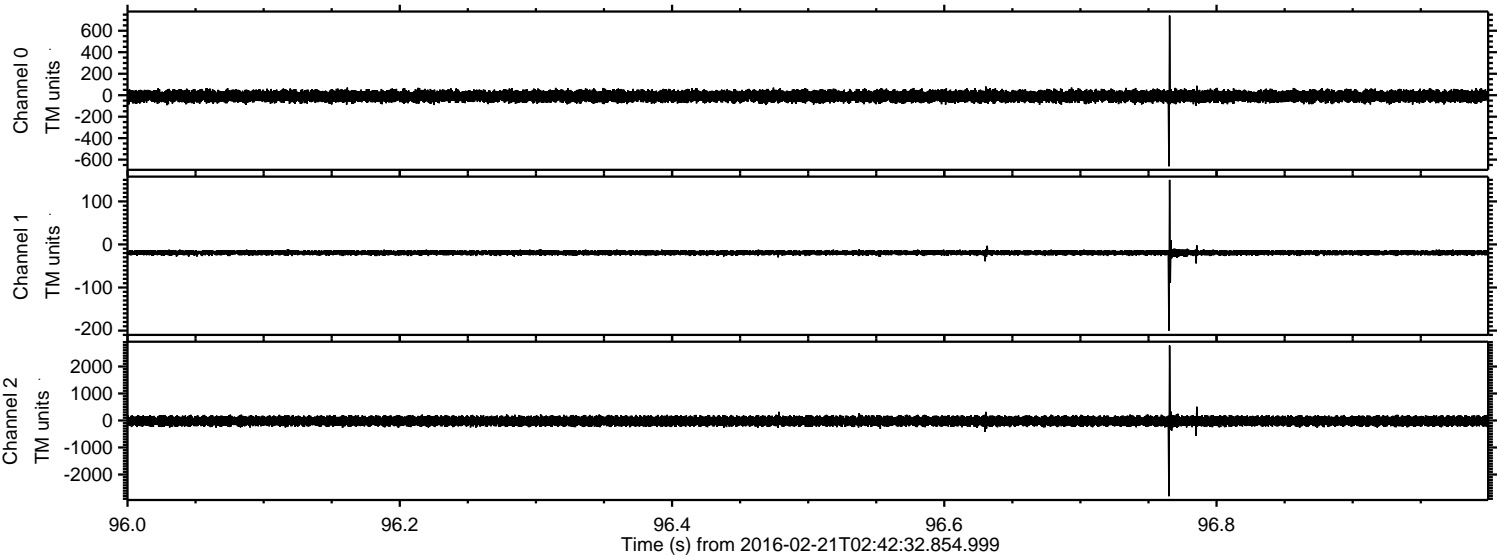

Processed Tue Apr 12 02:53:04 2016 by ELM ver.2012-10-06 from 001__elm20160221_024231__dat00.bin

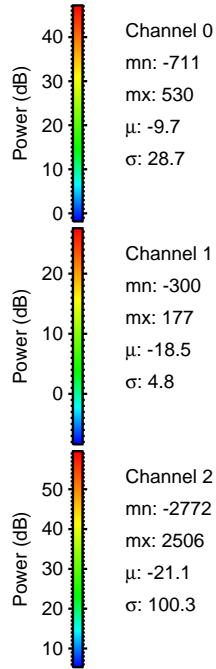
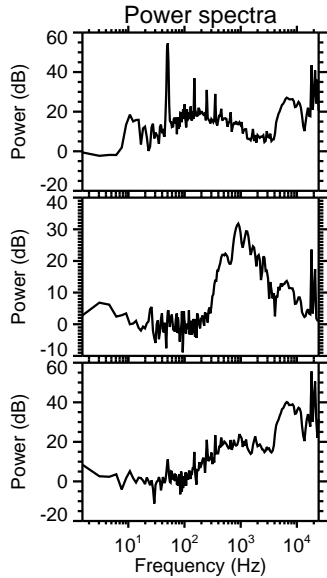
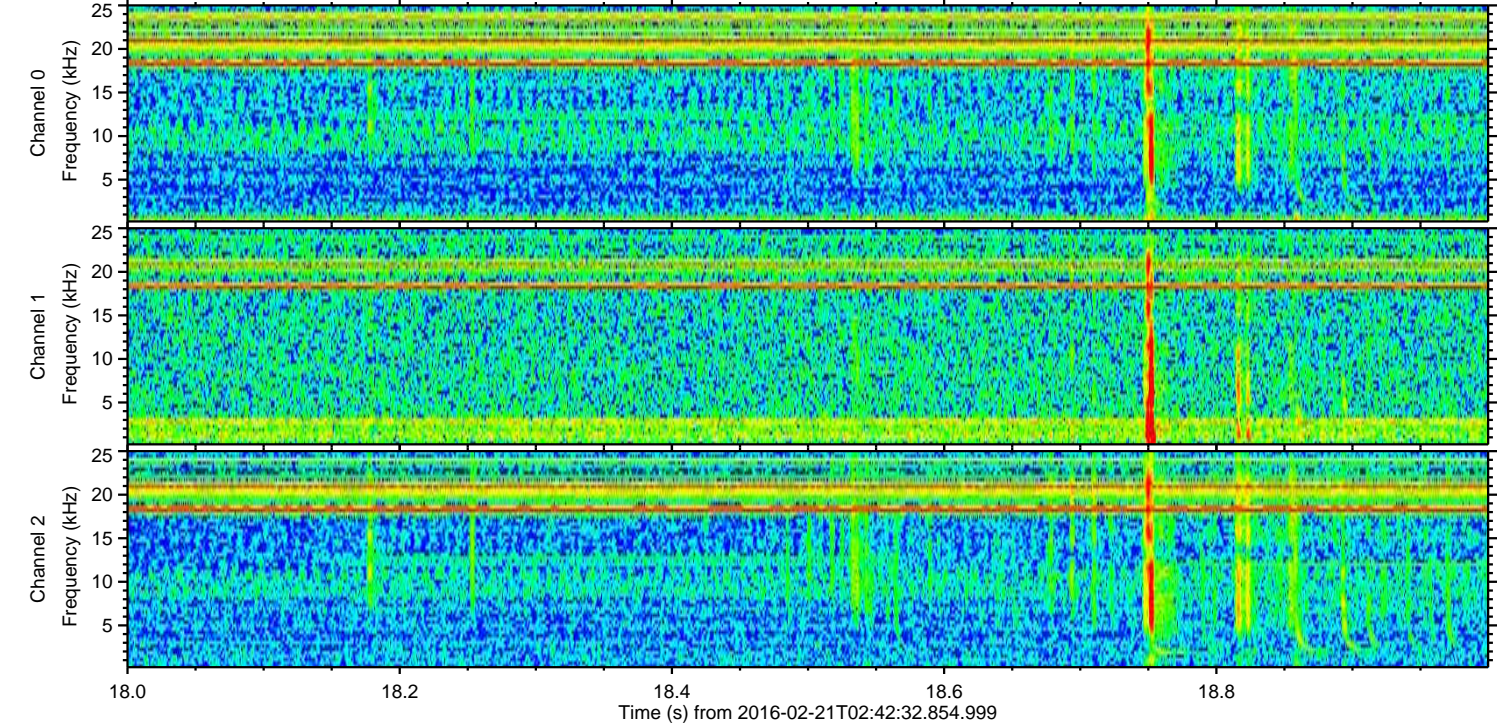
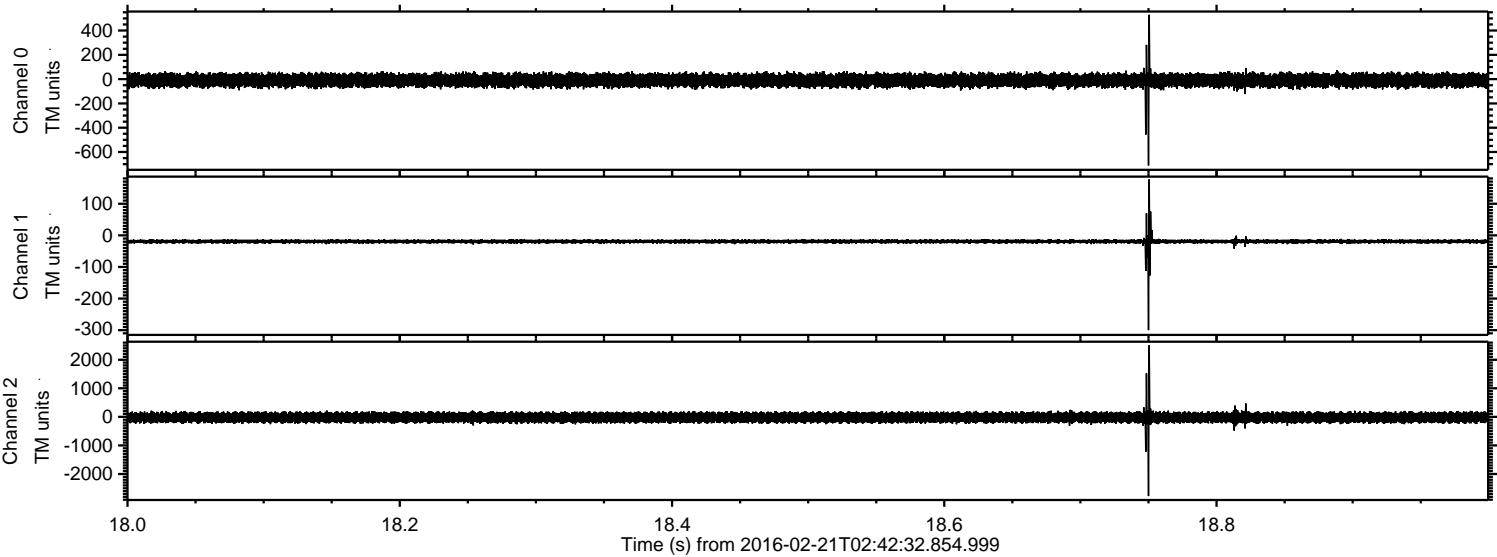

ELMAVAN 3D WAVEFORMS (Measured data sampled at 50 kHz) 51000 packets of 144 samples from 2016-02-21T02:42:32.854.999. Part 130/147

Processed Tue Apr 12 02:53:04 2016 by ELM ver.2012-10-06 from 001__elm20160221_024231__dat00.bin

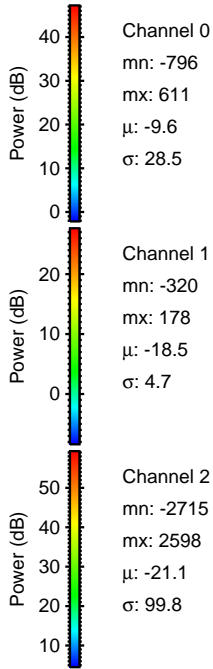
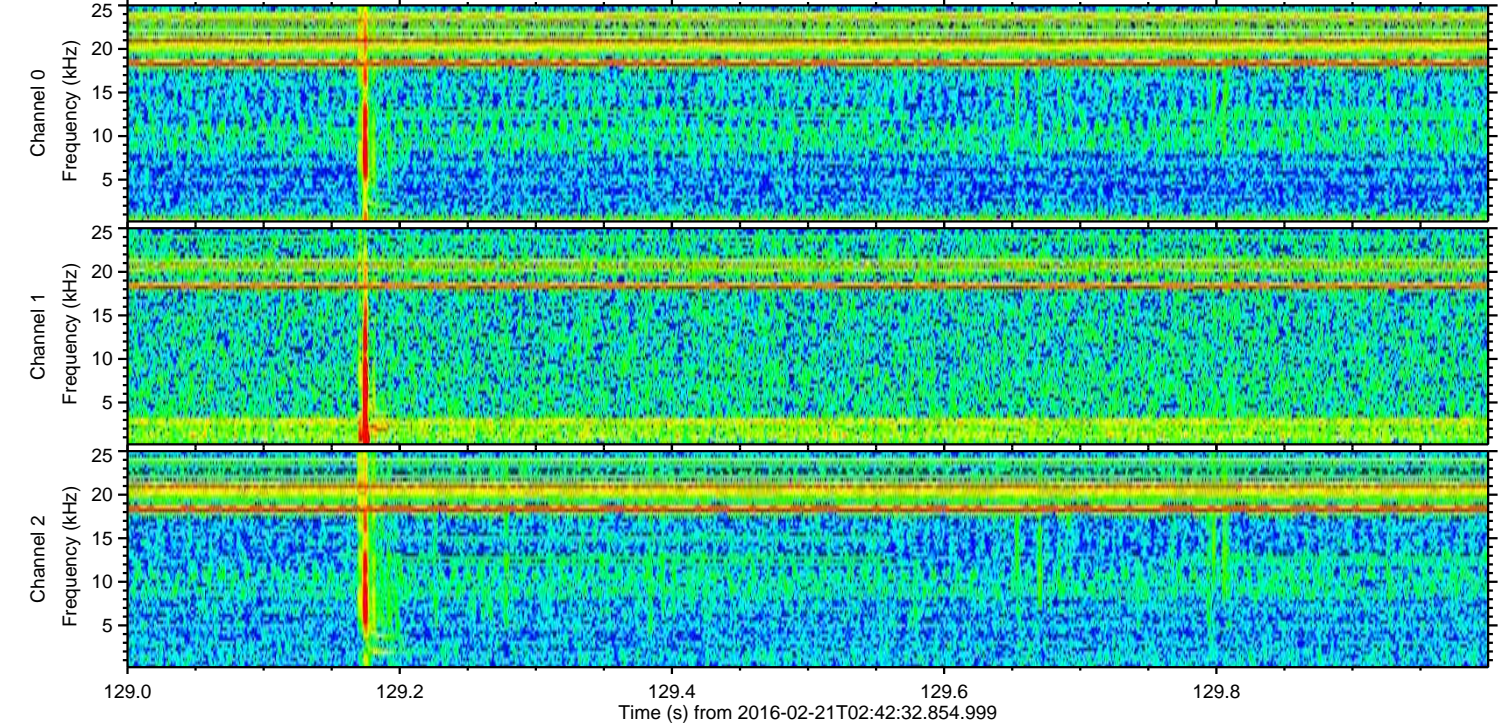
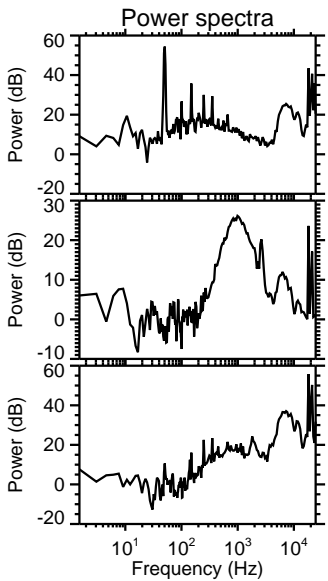
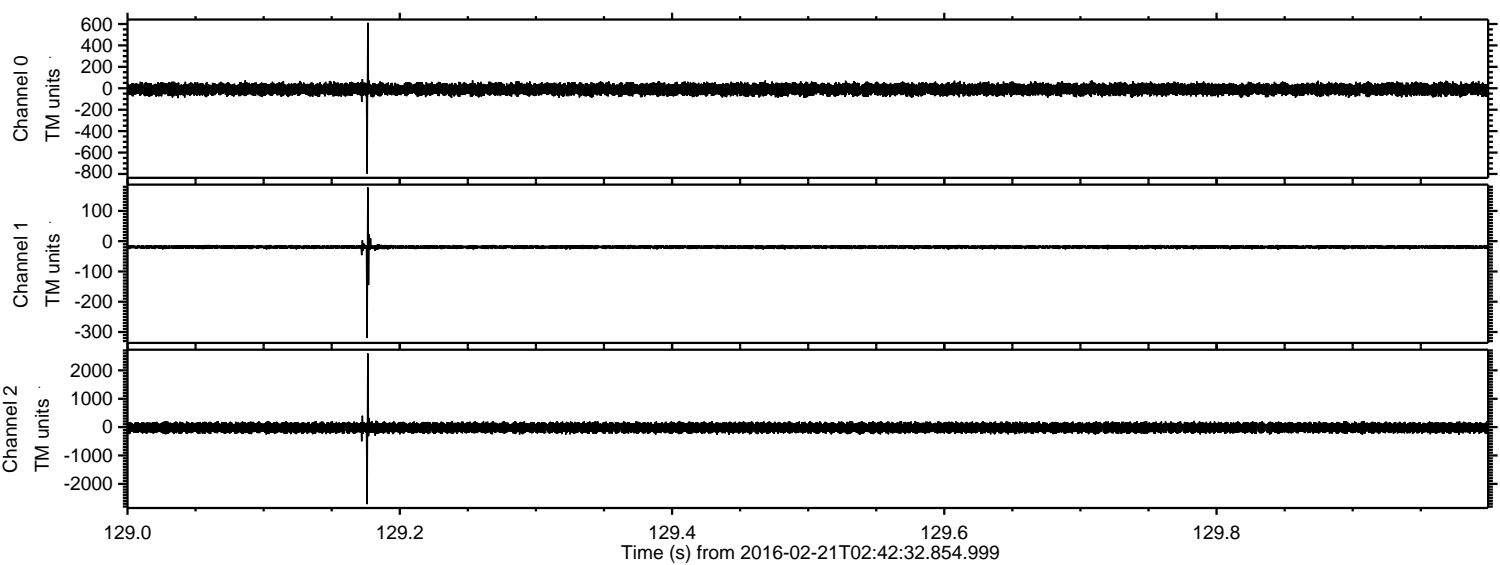

Channel 0
mn: -796
mx: 611
 μ : -9.6
 σ : 28.5

Channel 1
mn: -320
mx: 178
 μ : -18.5
 σ : 4.7

Channel 2
mn: -2715
mx: 2598
 μ : -21.1
 σ : 99.8

Processed Tue Apr 12 02:53:05 2016 by ELM ver.2012-10-06 from 001__elm20160221_024231__dat00.bin

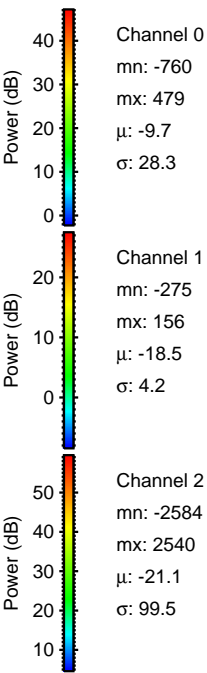
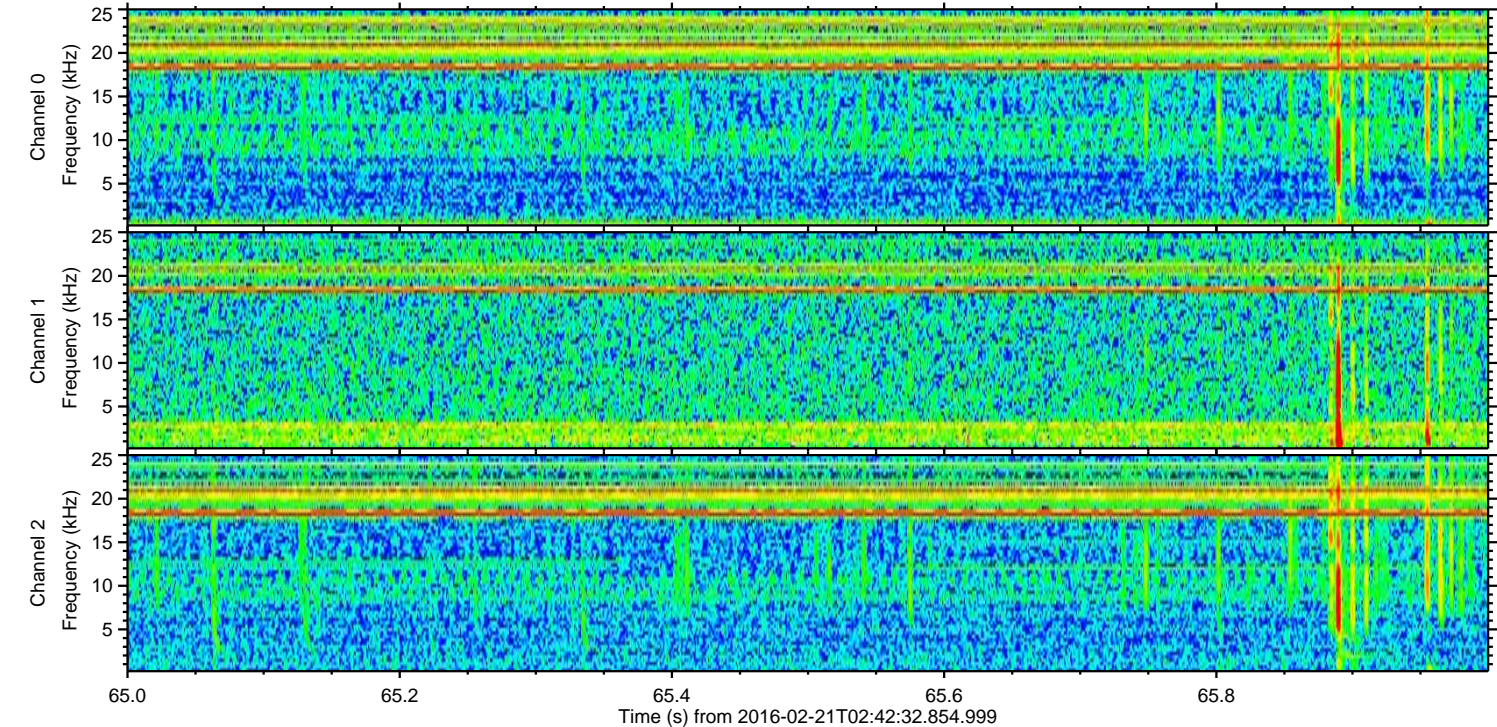
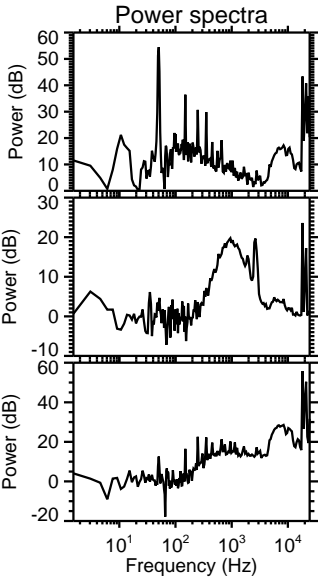
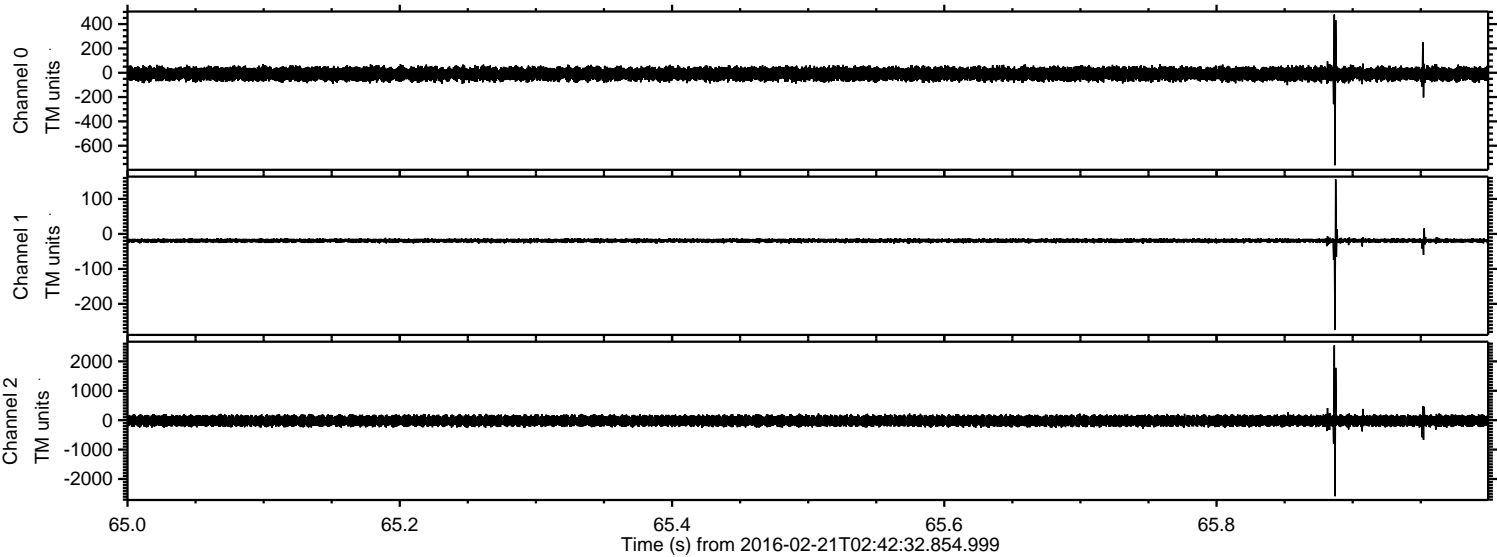

Processed Tue Apr 12 02:53:06 2016 by ELM ver.2012-10-06 from 001__elm20160221_024231__dat00.bin

