

ELMAVAN 3D WAVEFORMS (Measured data sampled at 50 kHz) 51000 packets of 144 samples from 2016-02-21T00:02:25.896.000.

Processed Tue Apr 12 02:19:48 2016 by ELM ver.2012-10-06 from 001__elm20160221_000224__dat00.bin

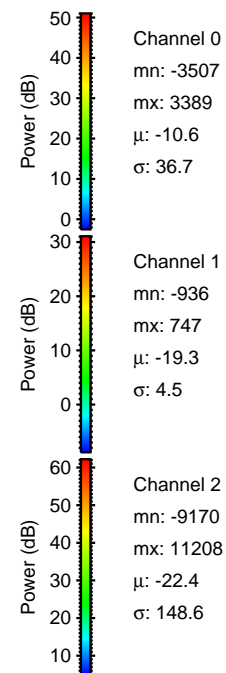
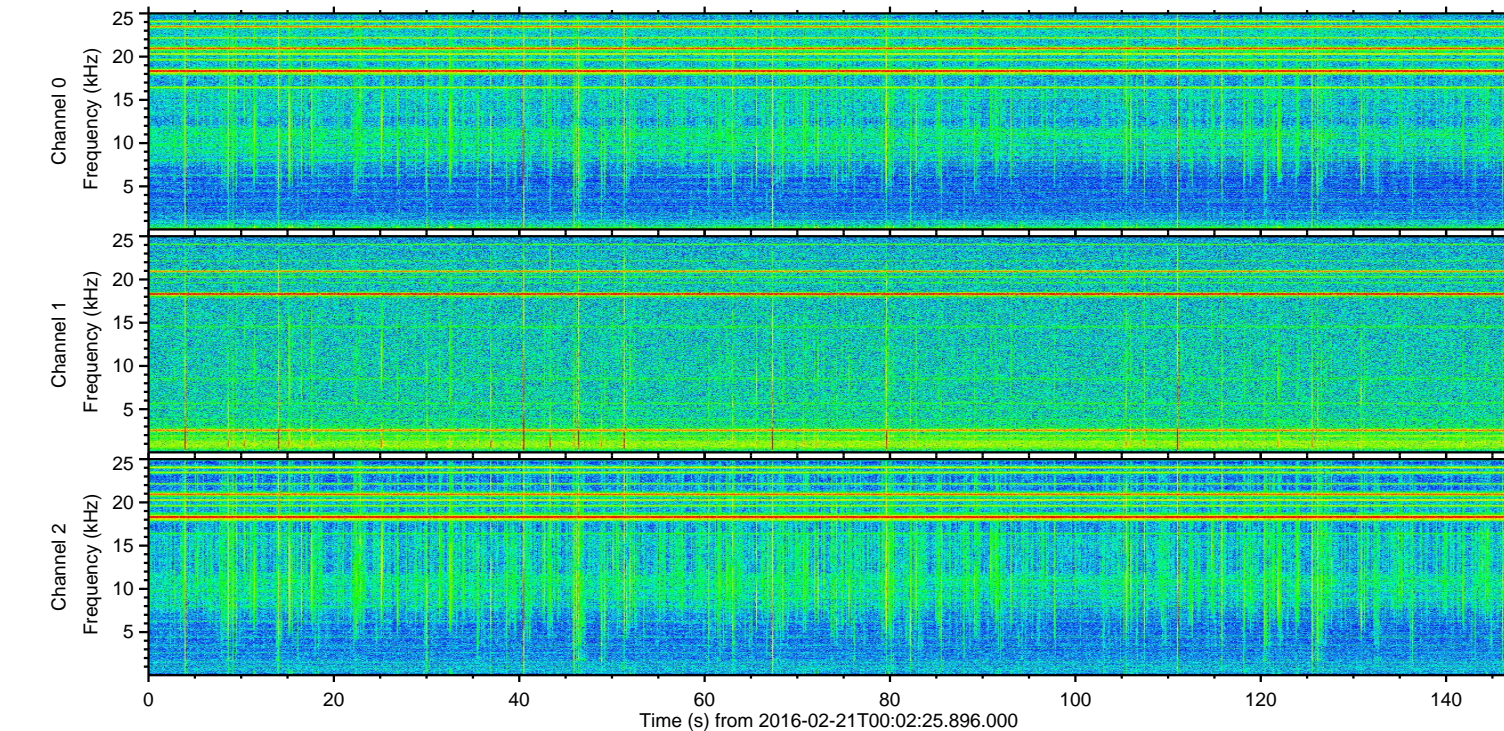
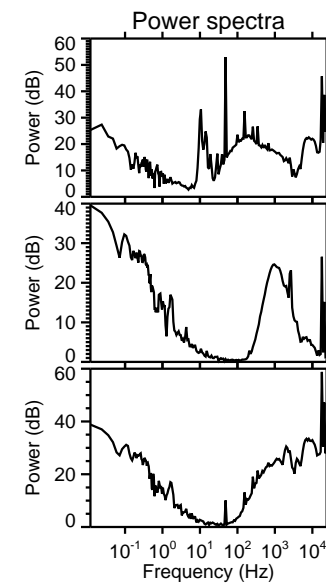
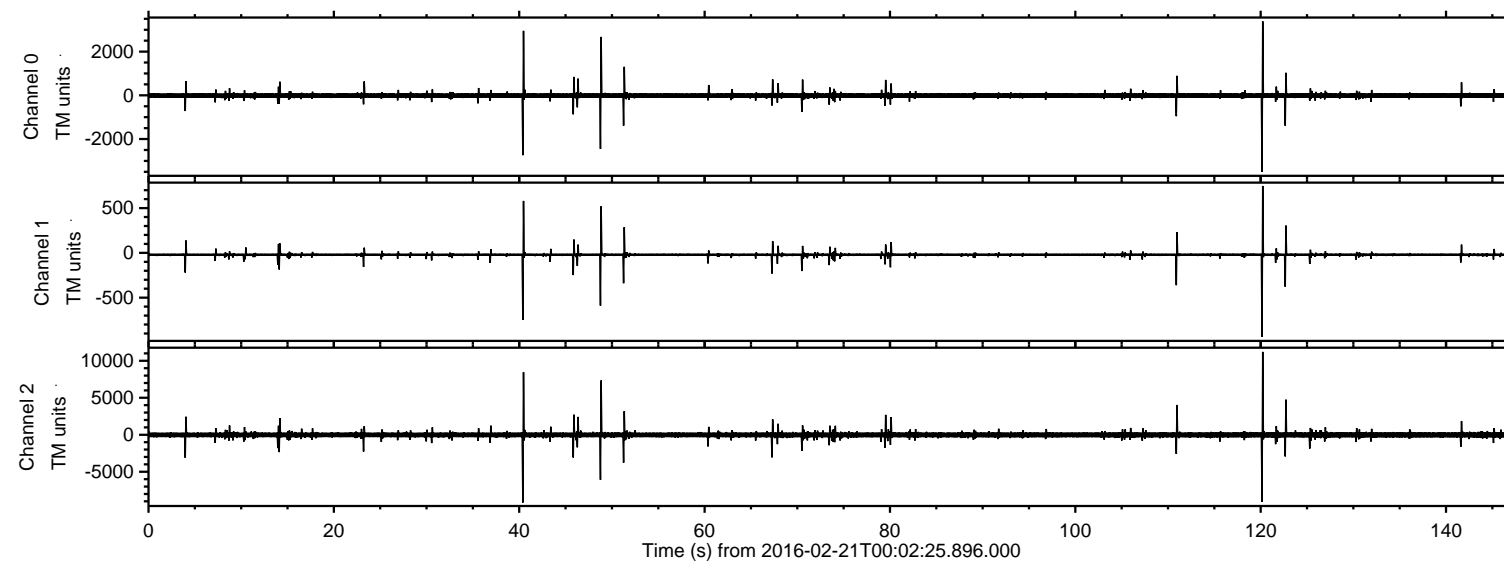

ELMAVAN 3D WAVEFORMS (Measured data sampled at 50 kHz) 51000 packets of 144 samples from 2016-02-21T00:02:25.896.000. Part 121/147

Processed Tue Apr 12 02:20:00 2016 by ELM ver.2012-10-06 from 001__elm20160221_000224__dat00.bin

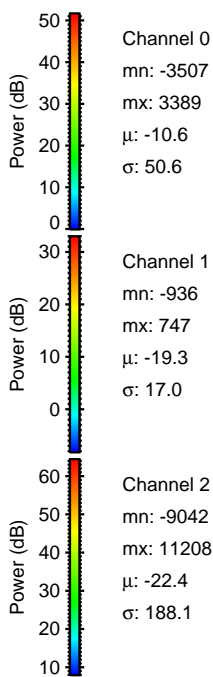
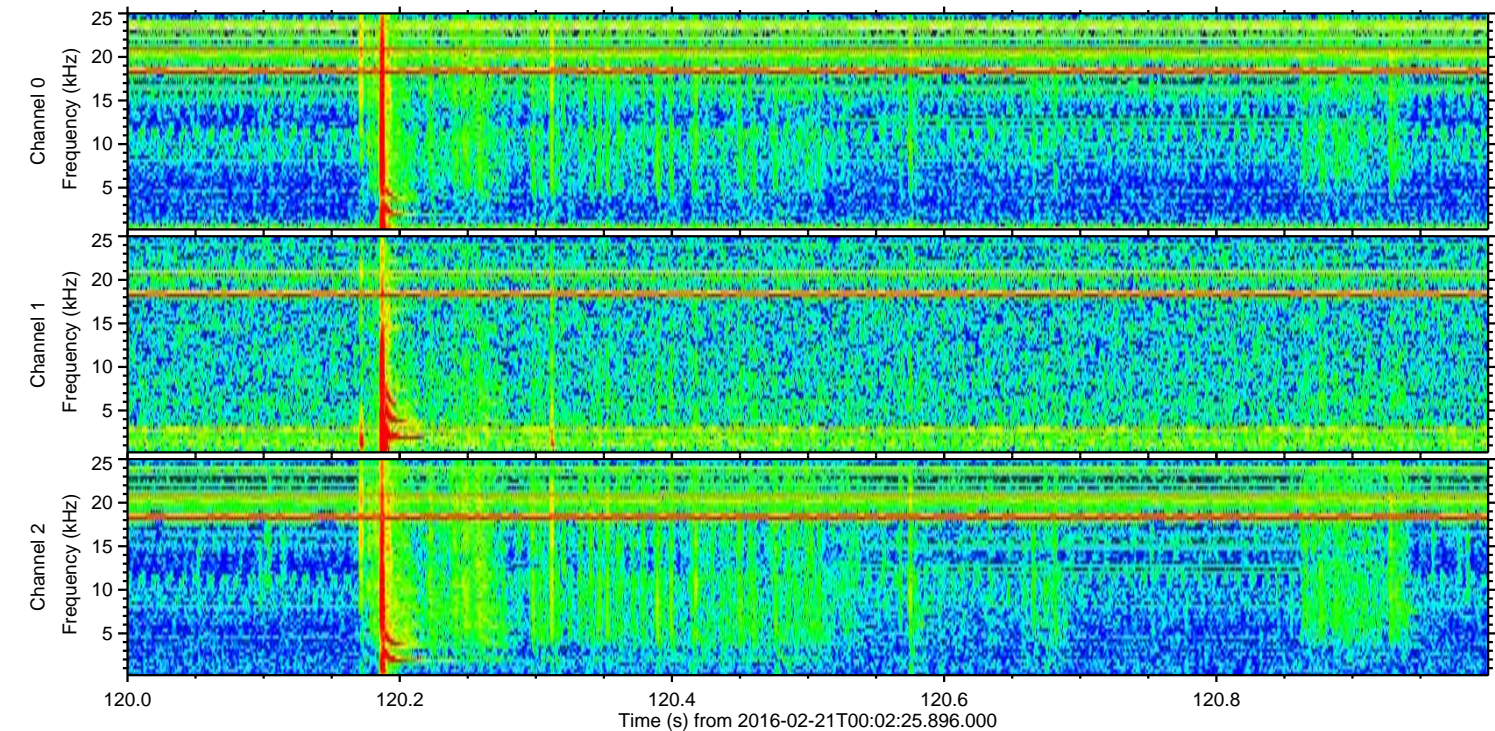
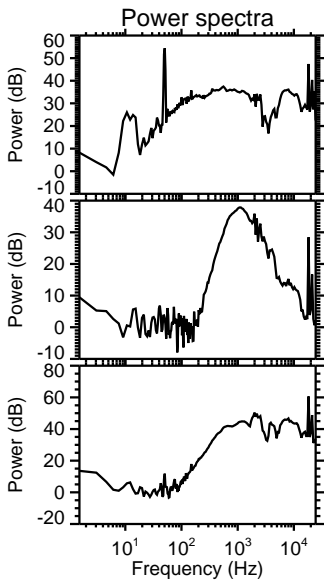
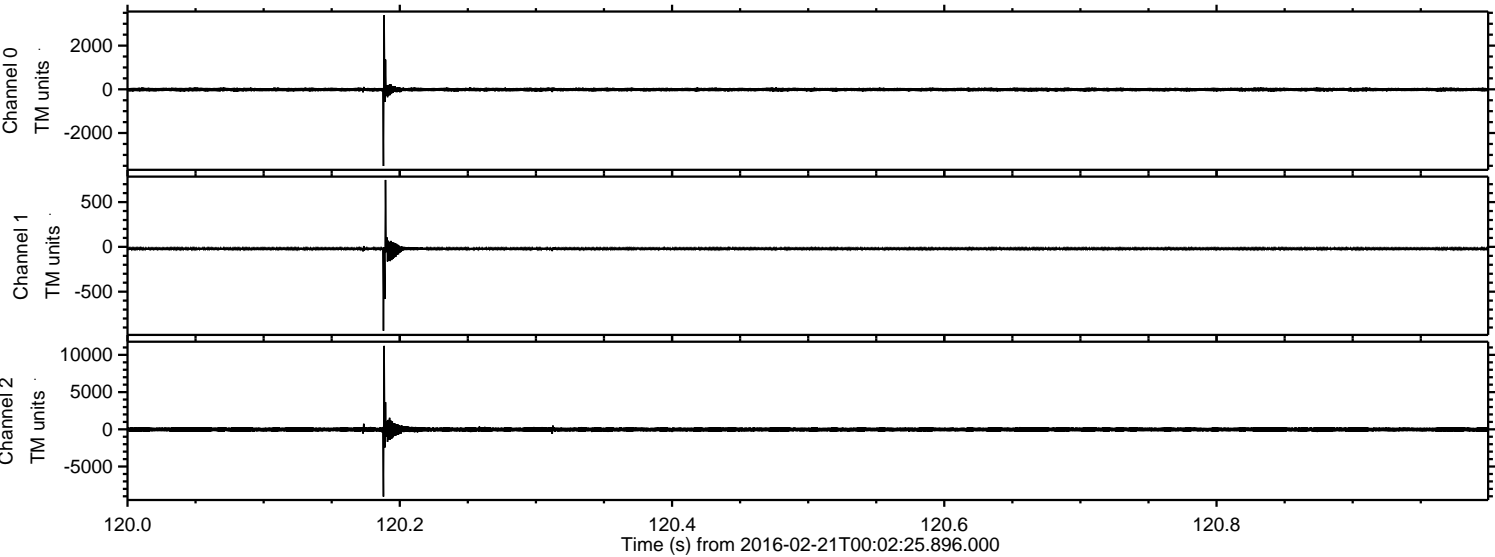

Processed Tue Apr 12 02:20:01 2016 by ELM ver.2012-10-06 from 001__elm20160221_000224__dat00.bin

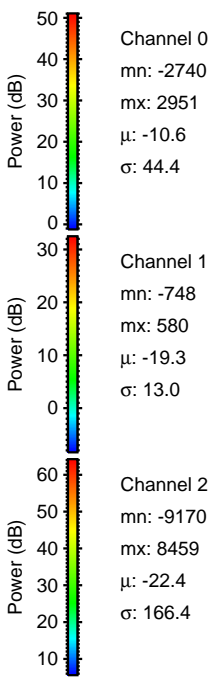
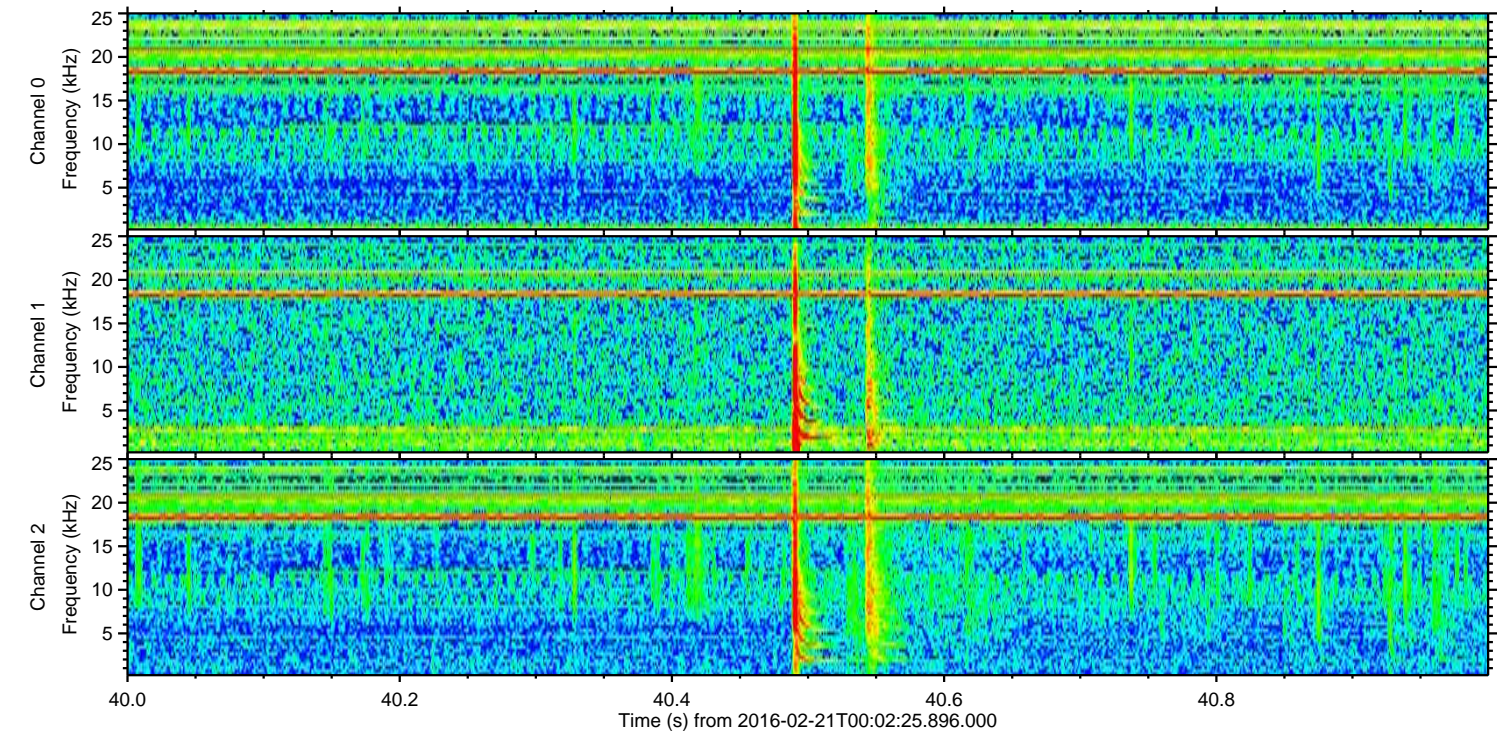
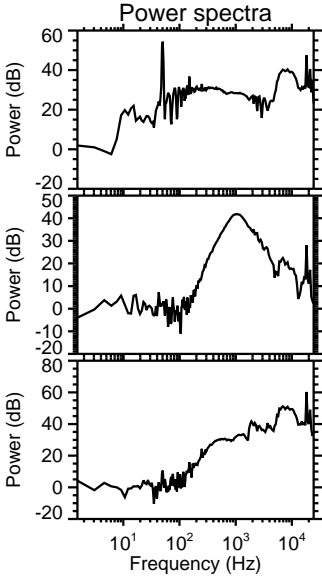
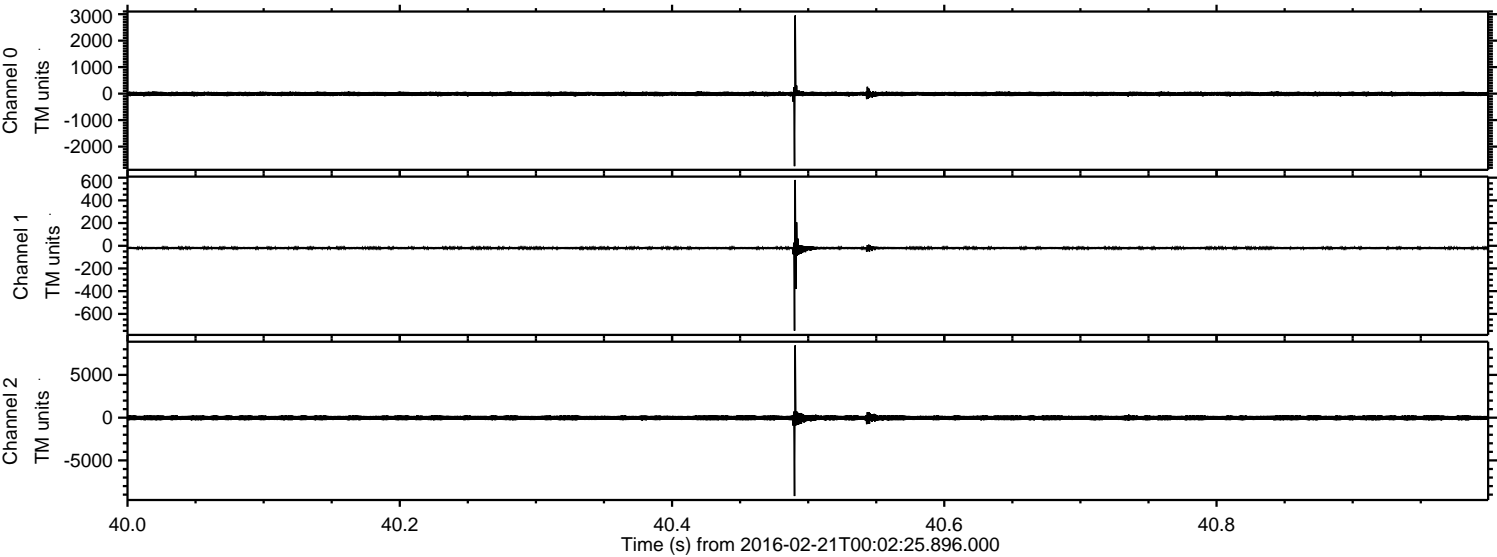

Processed Tue Apr 12 02:20:02 2016 by ELM ver.2012-10-06 from 001__elm20160221_000224__dat00.bin

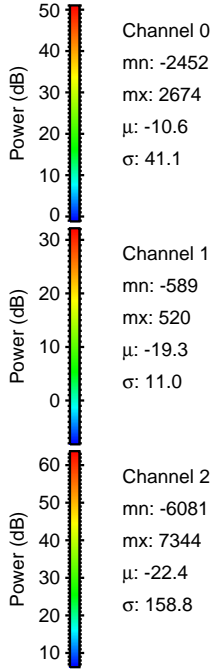
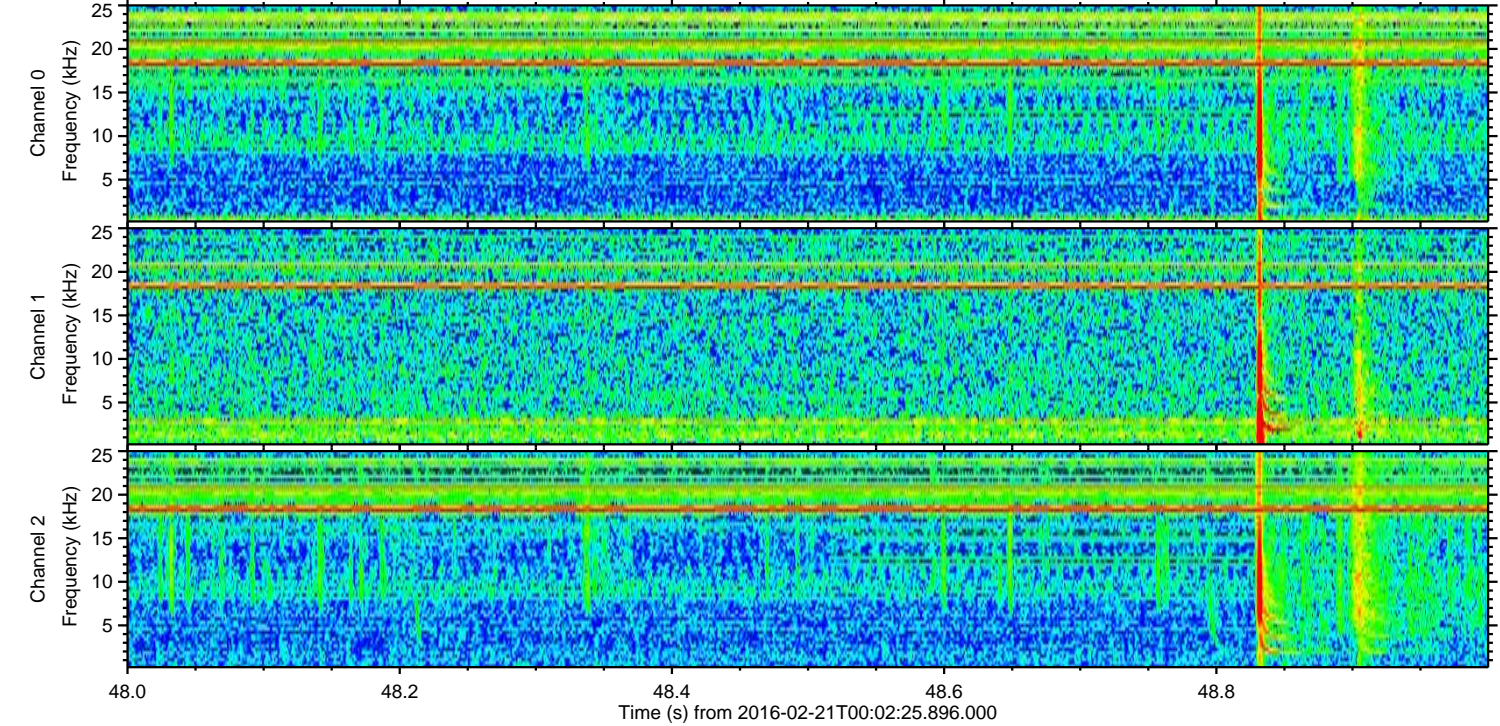
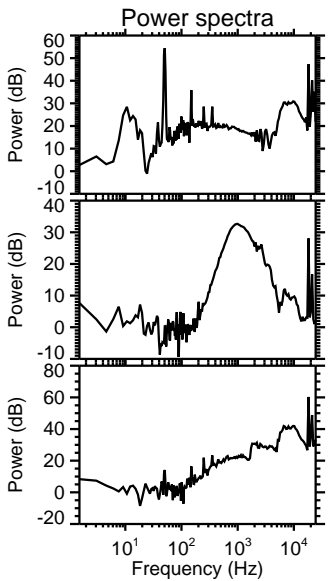
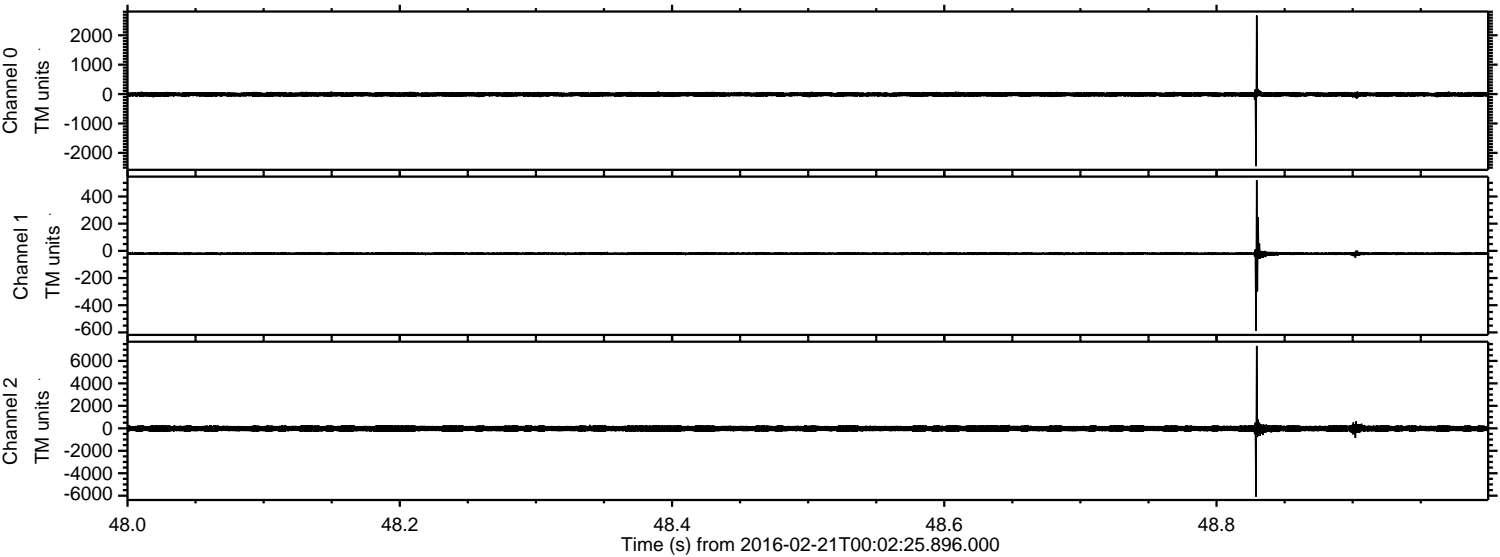

ELMAVAN 3D WAVEFORMS (Measured data sampled at 50 kHz) 51000 packets of 144 samples from 2016-02-21T00:02:25.896.000. Part 123/147

Processed Tue Apr 12 02:20:03 2016 by ELM ver.2012-10-06 from 001__elm20160221_000224__dat00.bin

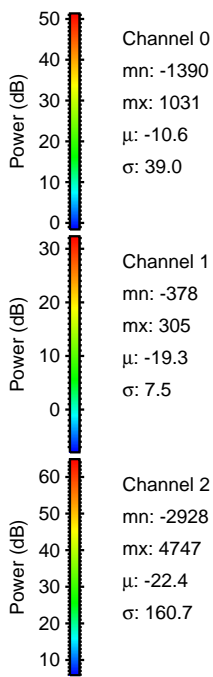
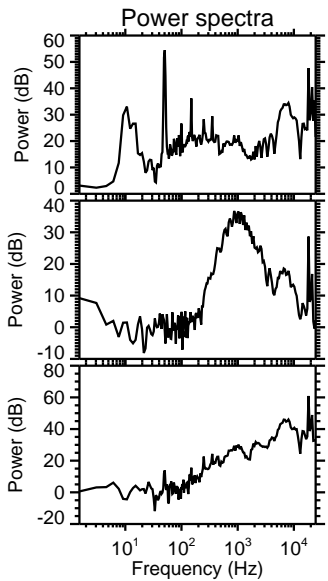
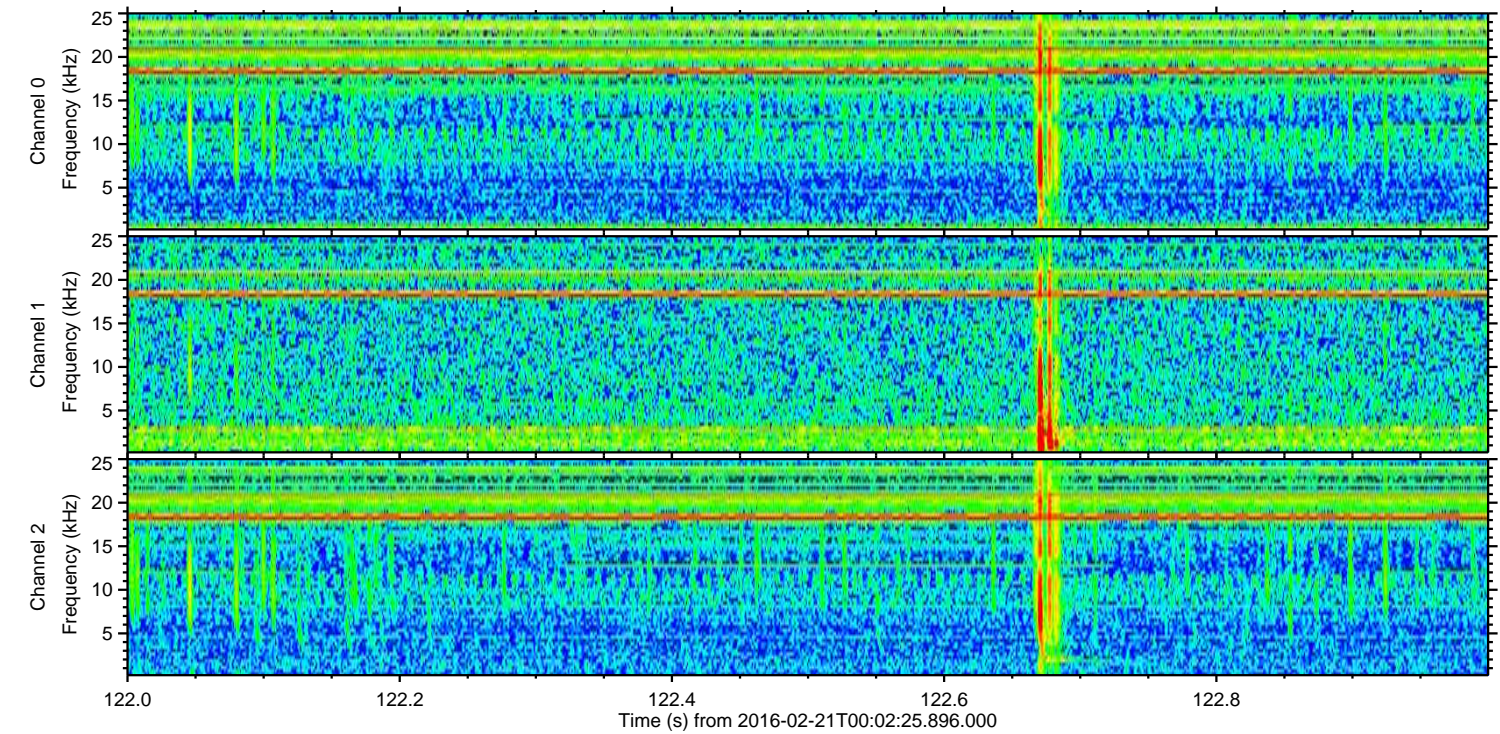
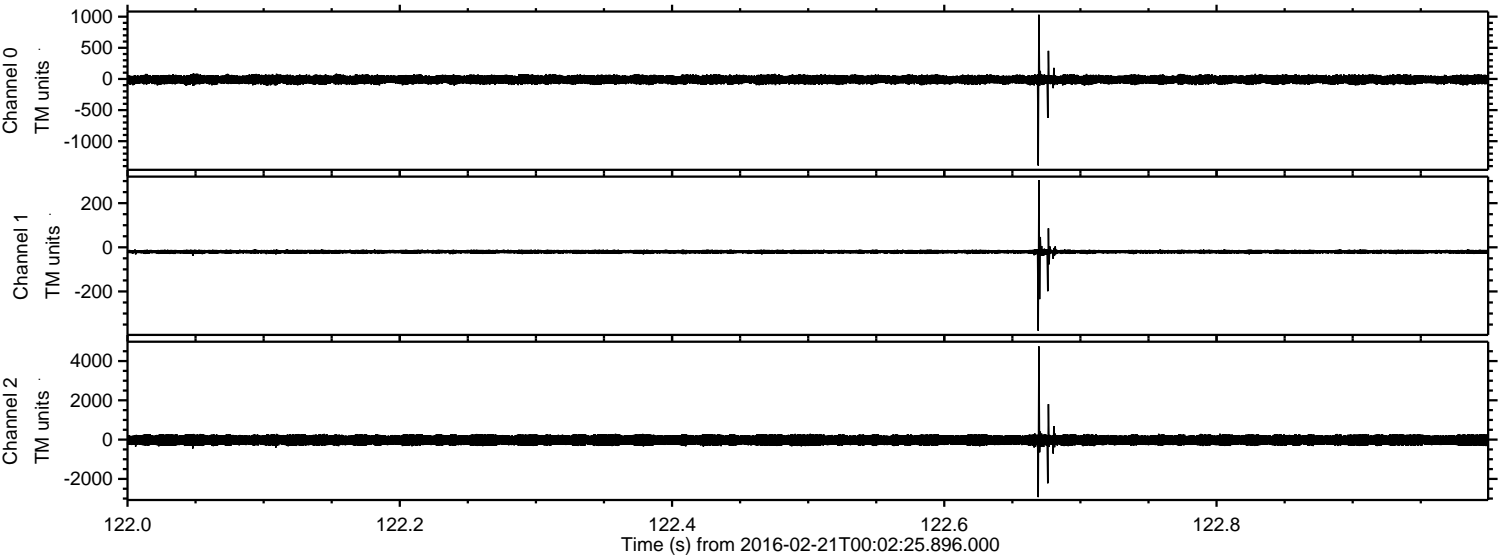

ELMAVAN 3D WAVEFORMS (Measured data sampled at 50 kHz) 51000 packets of 144 samples from 2016-02-21T00:02:25.896.000. Part 111/147

Processed Tue Apr 12 02:20:04 2016 by ELM ver.2012-10-06 from 001__elm20160221_000224__dat00.bin

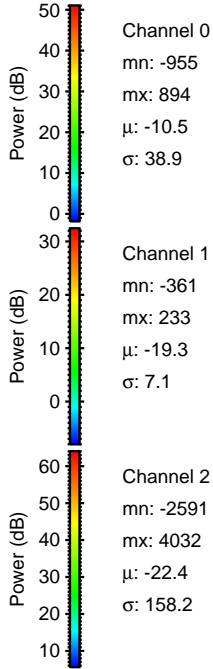
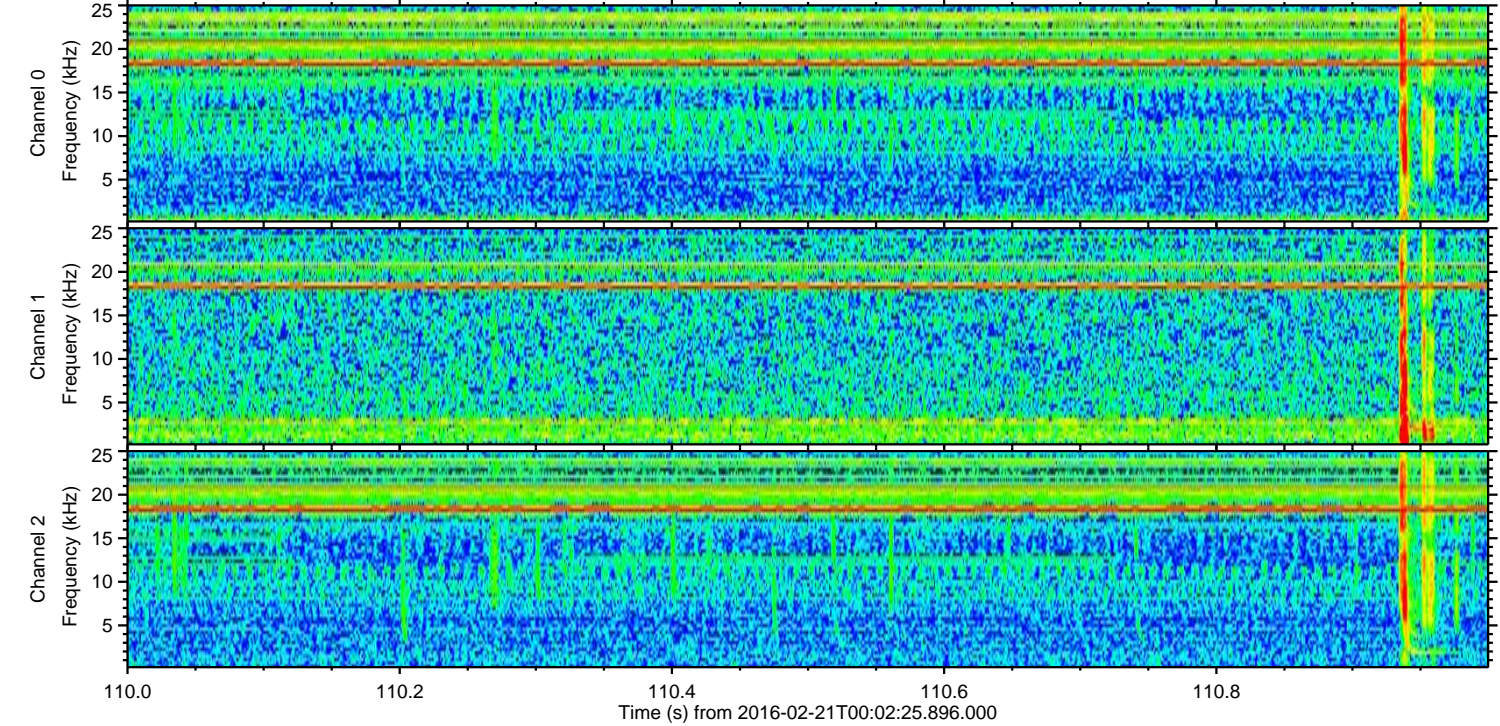
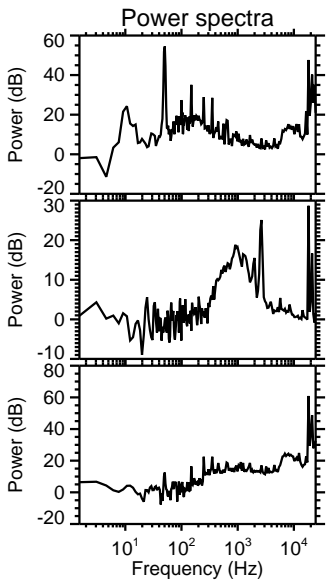
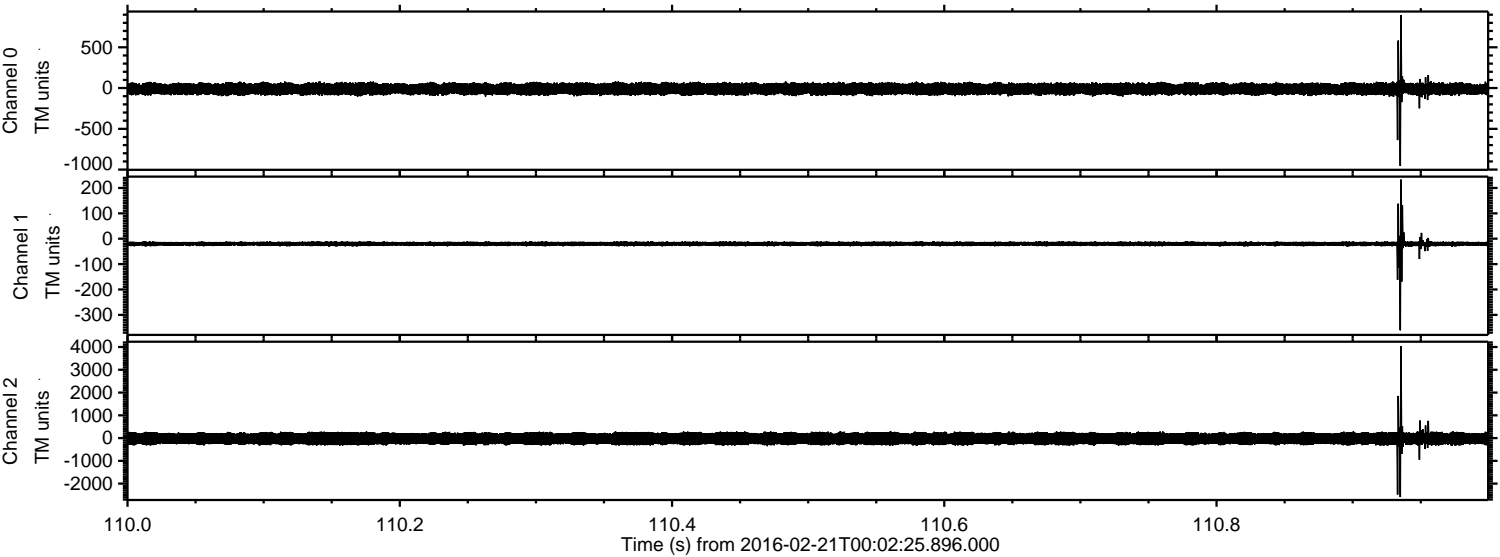

Processed Tue Apr 12 02:20:05 2016 by ELM ver.2012-10-06 from 001__elm20160221_000224__dat00.bin

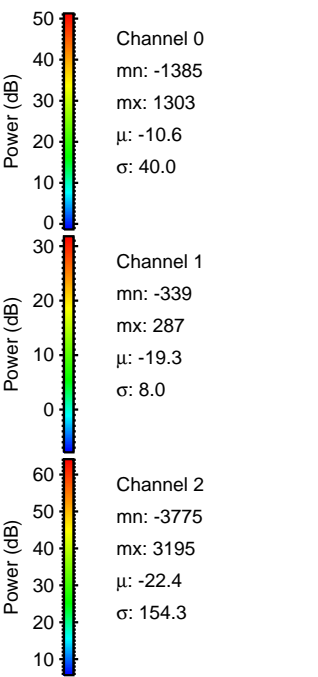
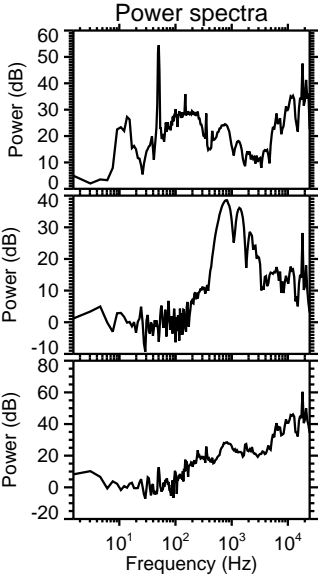
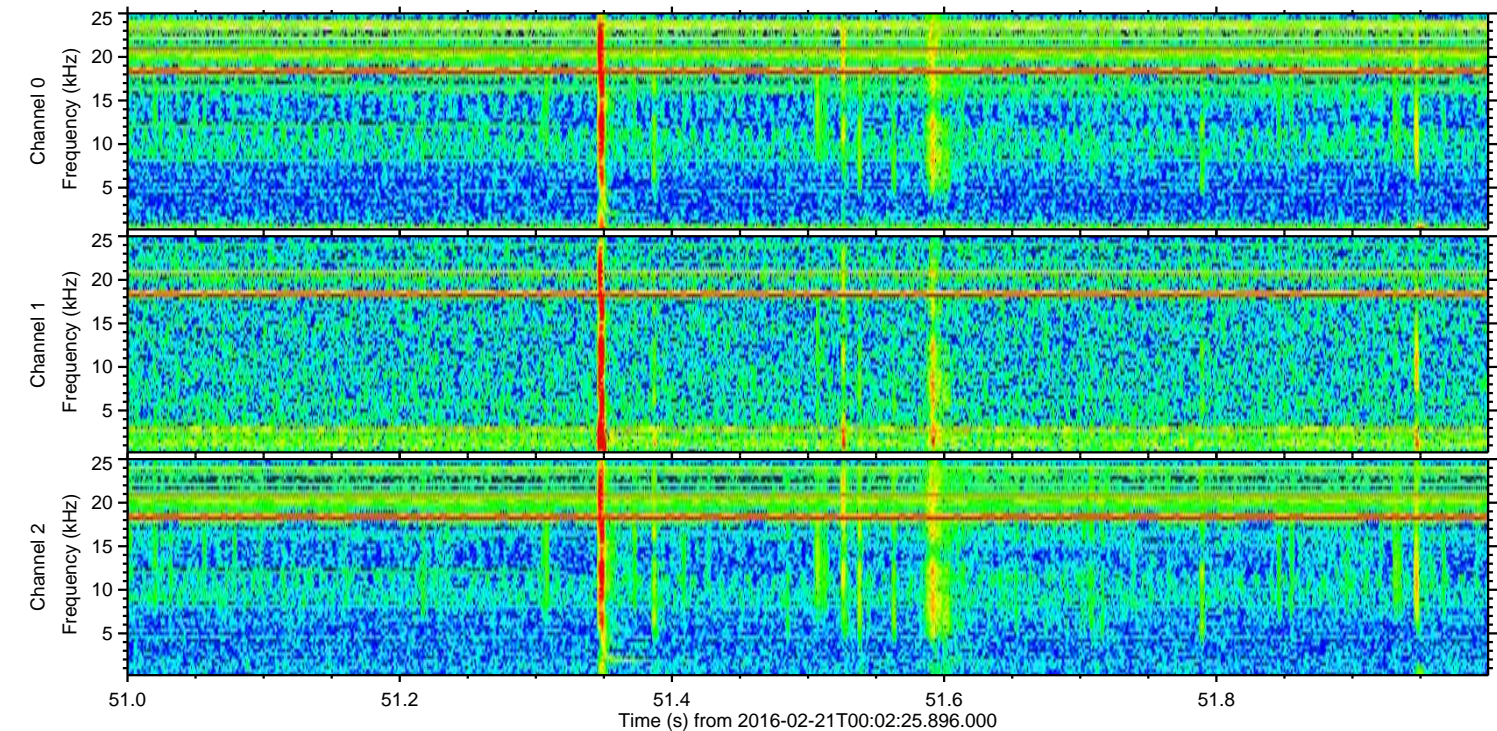
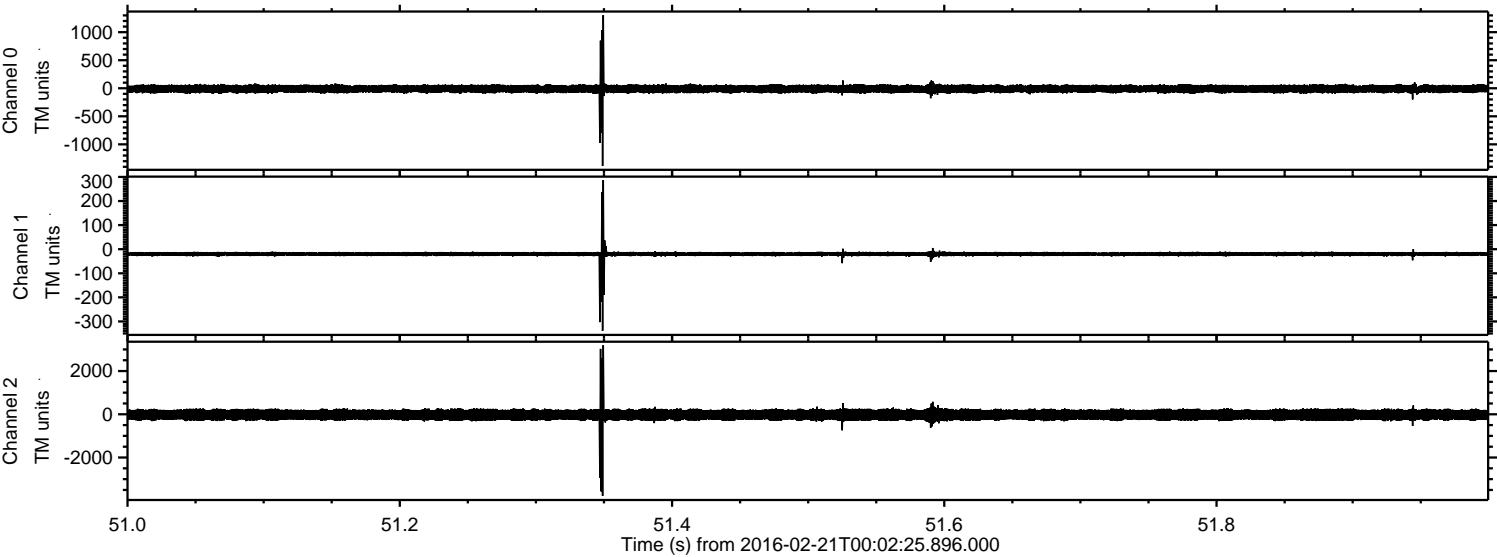

Processed Tue Apr 12 02:20:06 2016 by ELM ver.2012-10-06 from 001__elm20160221_000224__dat00.bin

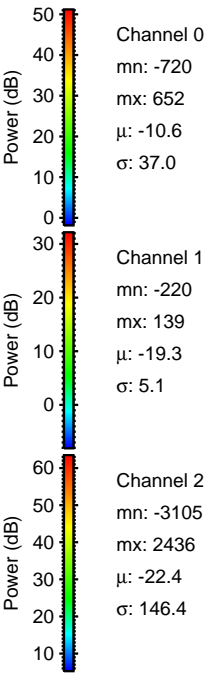
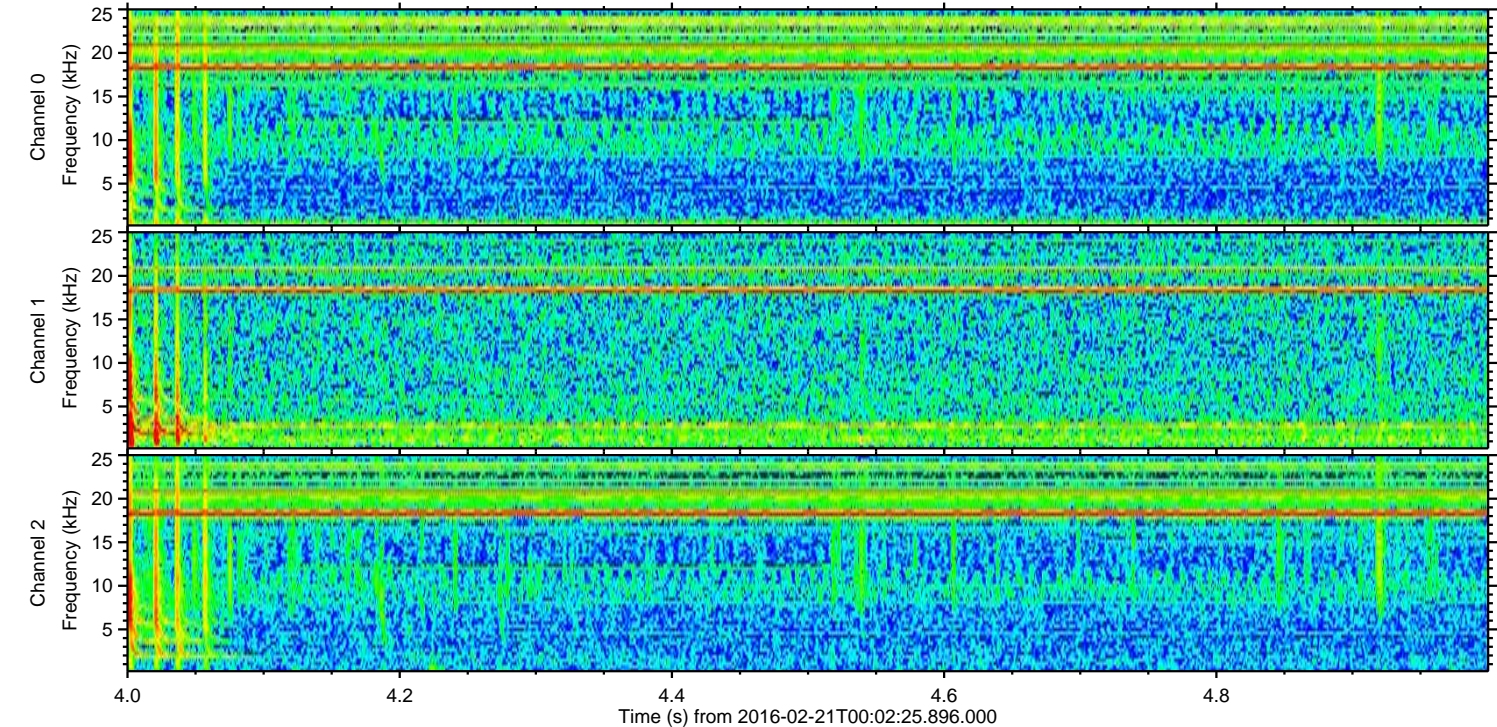
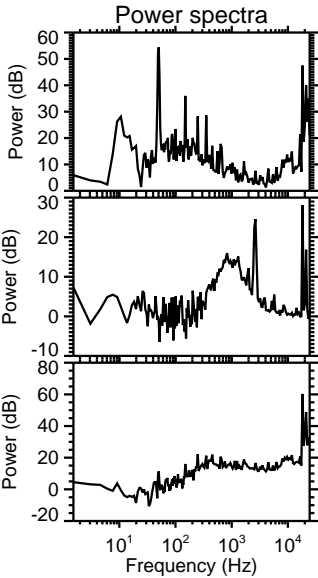
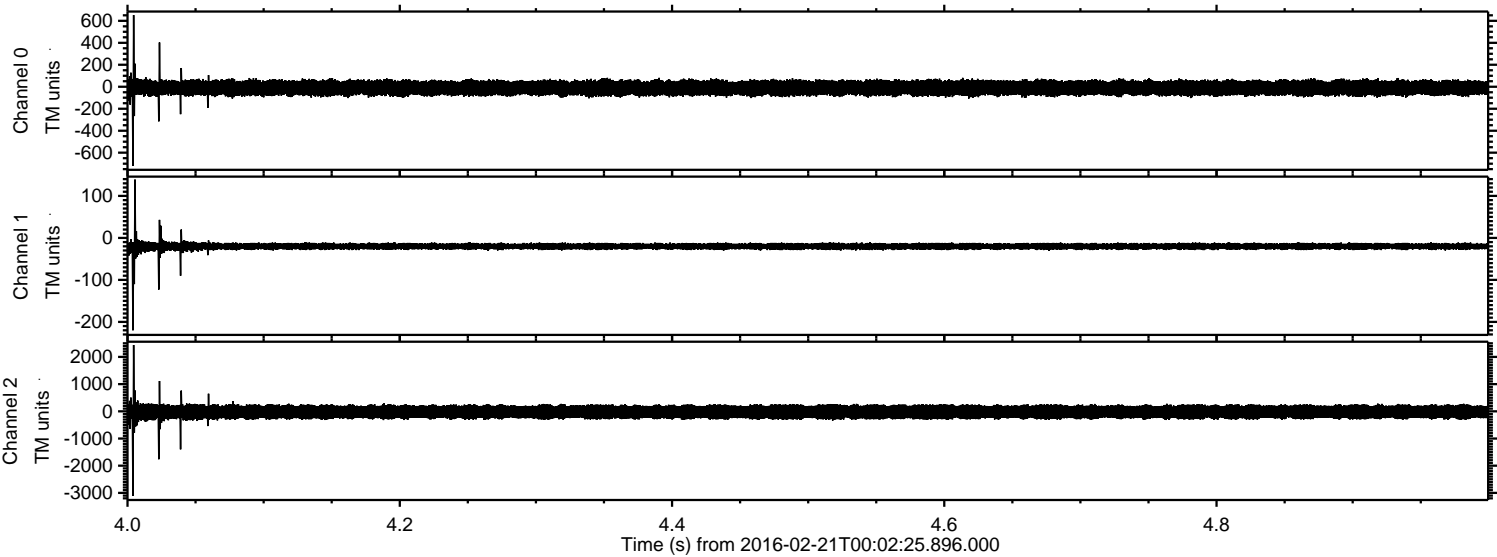

Processed Tue Apr 12 02:20:07 2016 by ELM ver.2012-10-06 from 001__elm20160221_000224__dat00.bin

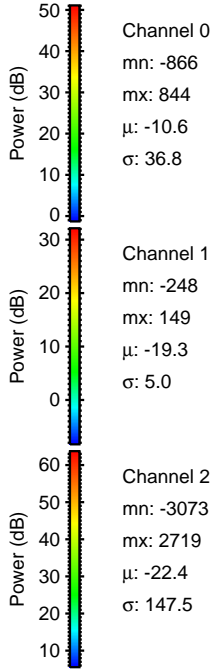
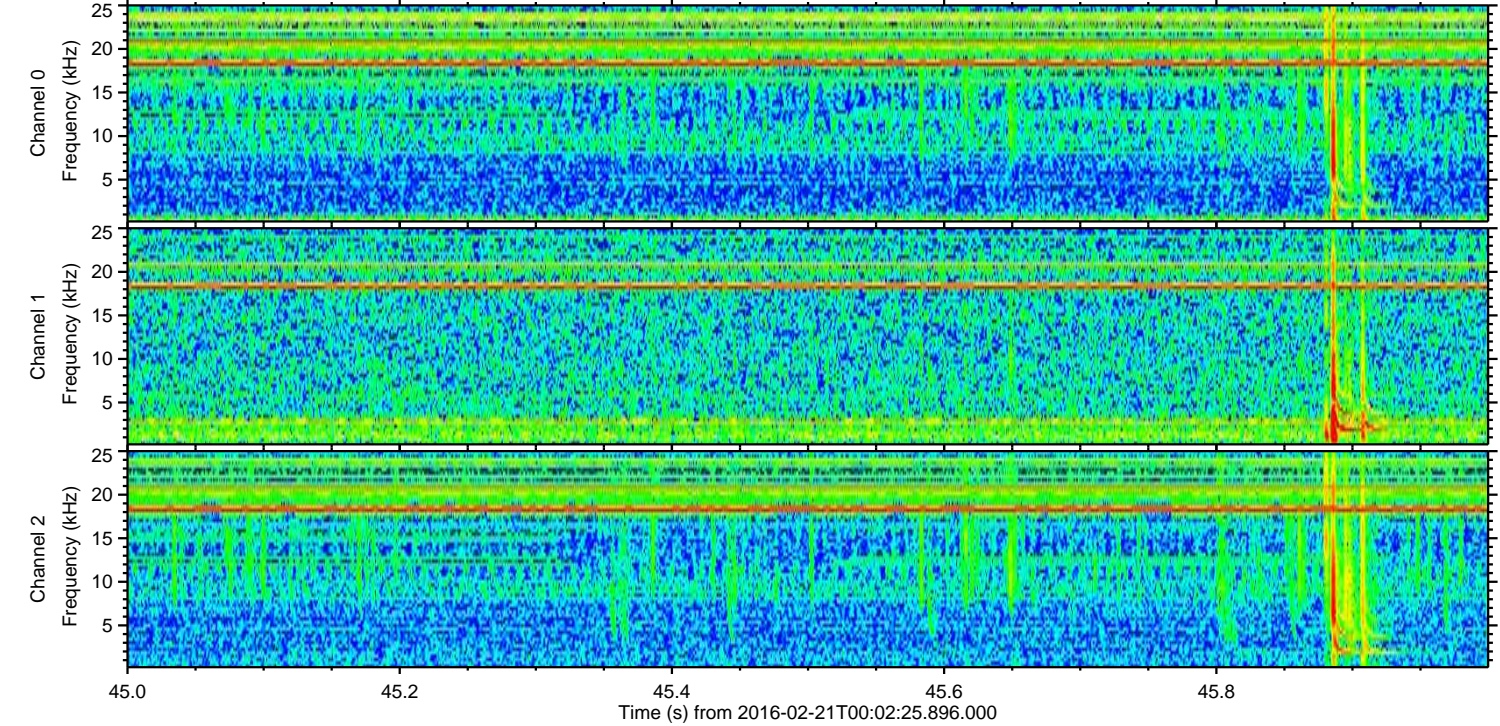
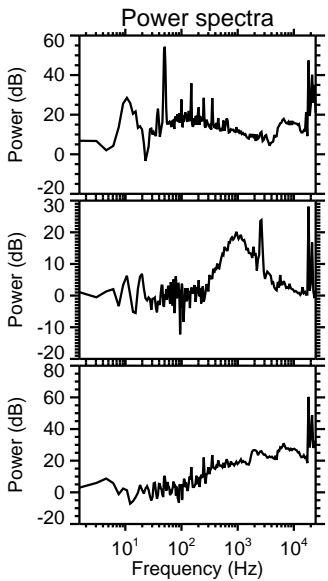
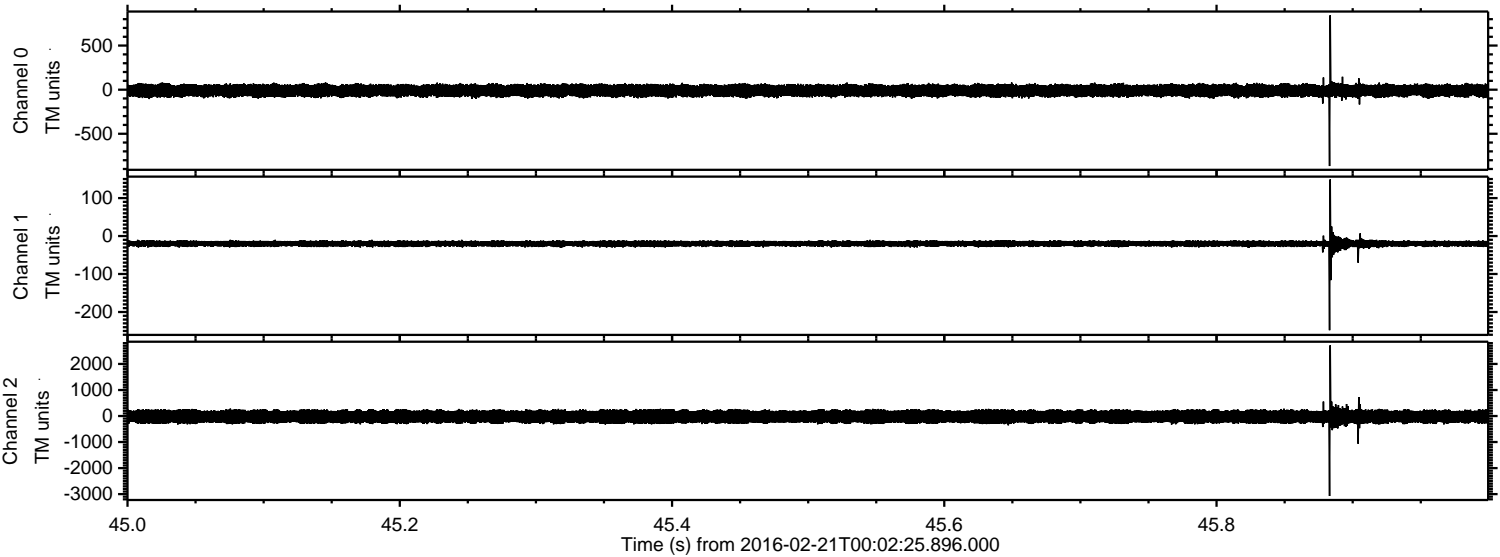

Channel 0
mn: -866
mx: 844
 μ : -10.6
 σ : 36.8

Channel 1
mn: -248
mx: 149
 μ : -19.3
 σ : 5.0

Channel 2
mn: -3073
mx: 2719
 μ : -22.4
 σ : 147.5

Processed Tue Apr 12 02:20:08 2016 by ELM ver.2012-10-06 from 001__elm20160221_000224__dat00.bin

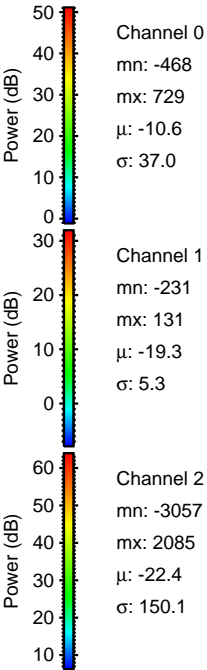
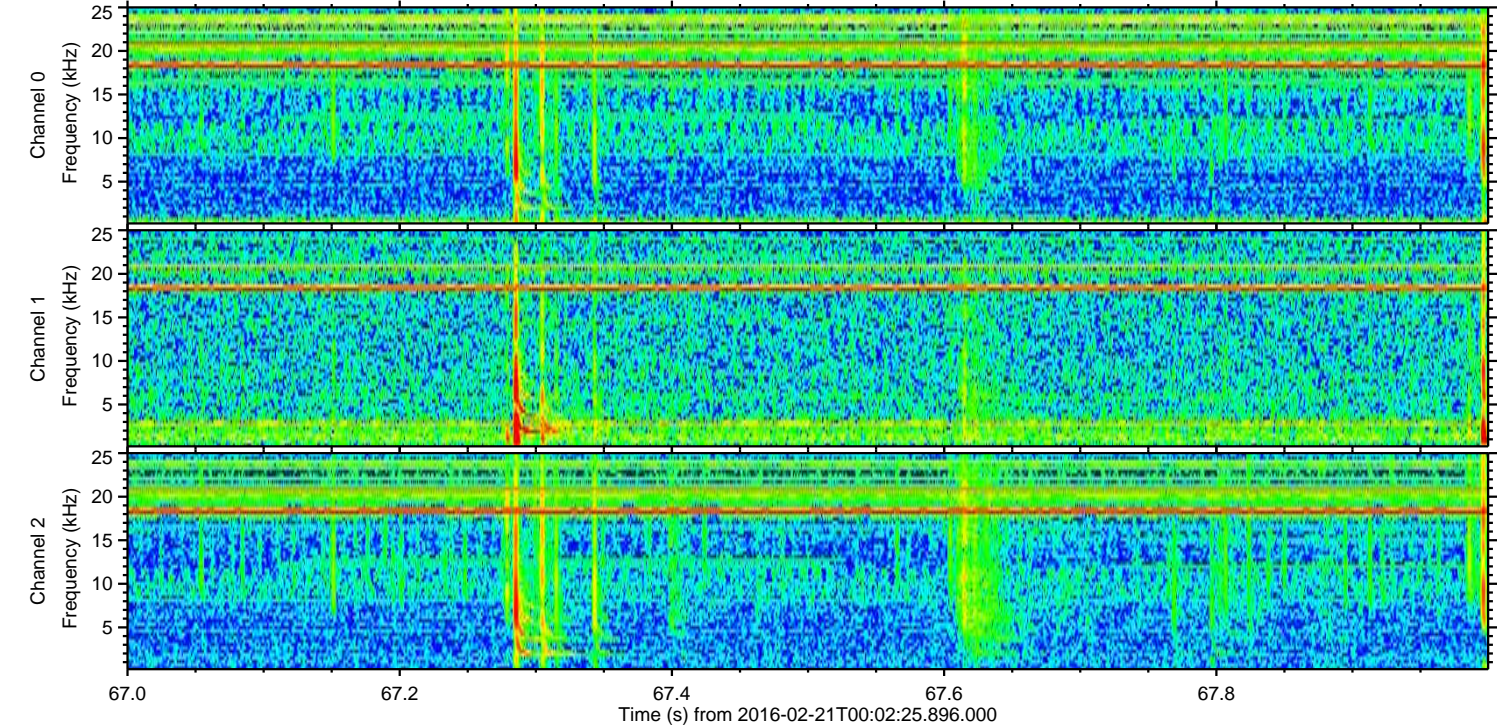
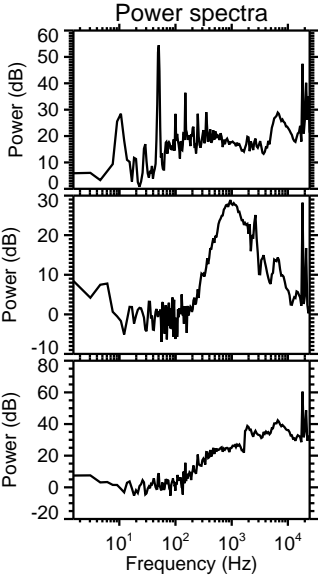
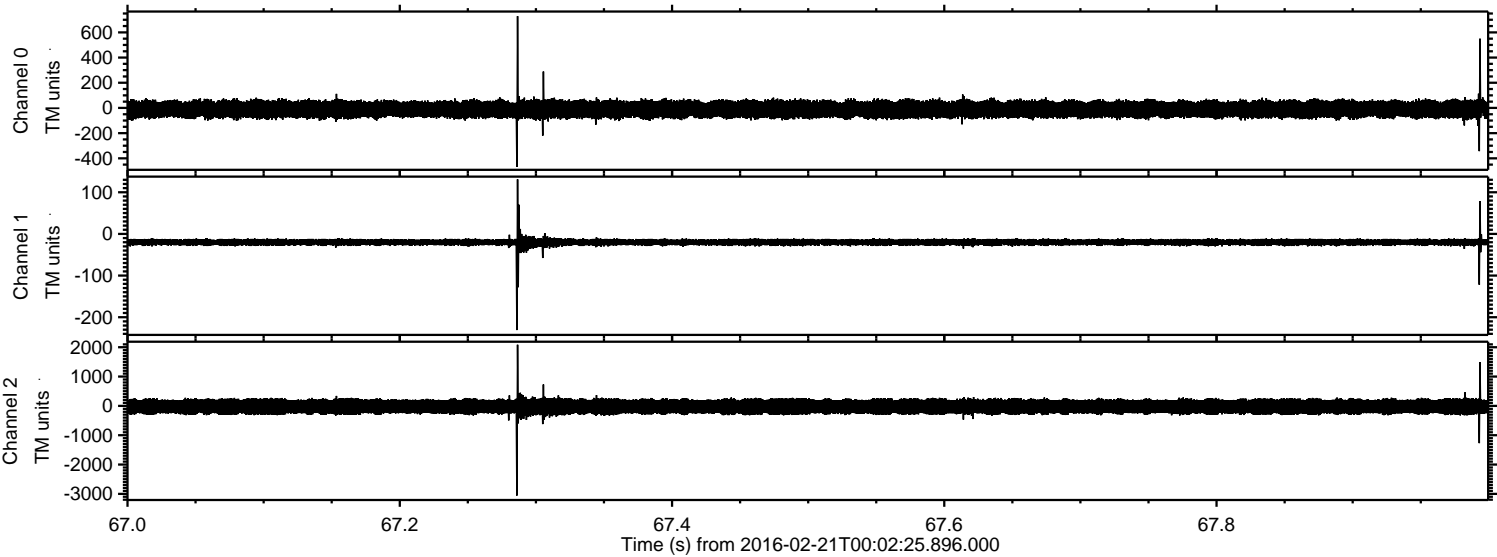

Processed Tue Apr 12 02:20:09 2016 by ELM ver.2012-10-06 from 001__elm20160221_000224__dat00.bin

