

ELMAVAN 3D WAVEFORMS (Measured data sampled at 50 kHz) 51000 packets of 144 samples from 2016-02-19T19:51:12.150.999.

Processed Mon Apr 11 20:33:37 2016 by ELM ver.2012-10-06 from 001__elm20160219_195111__dat00.bin

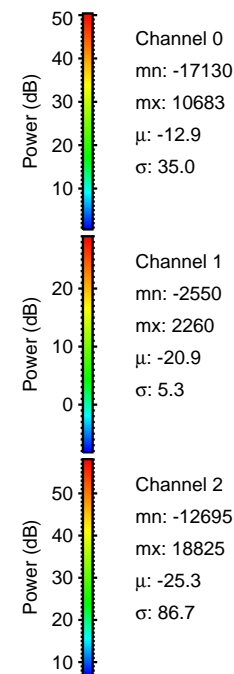
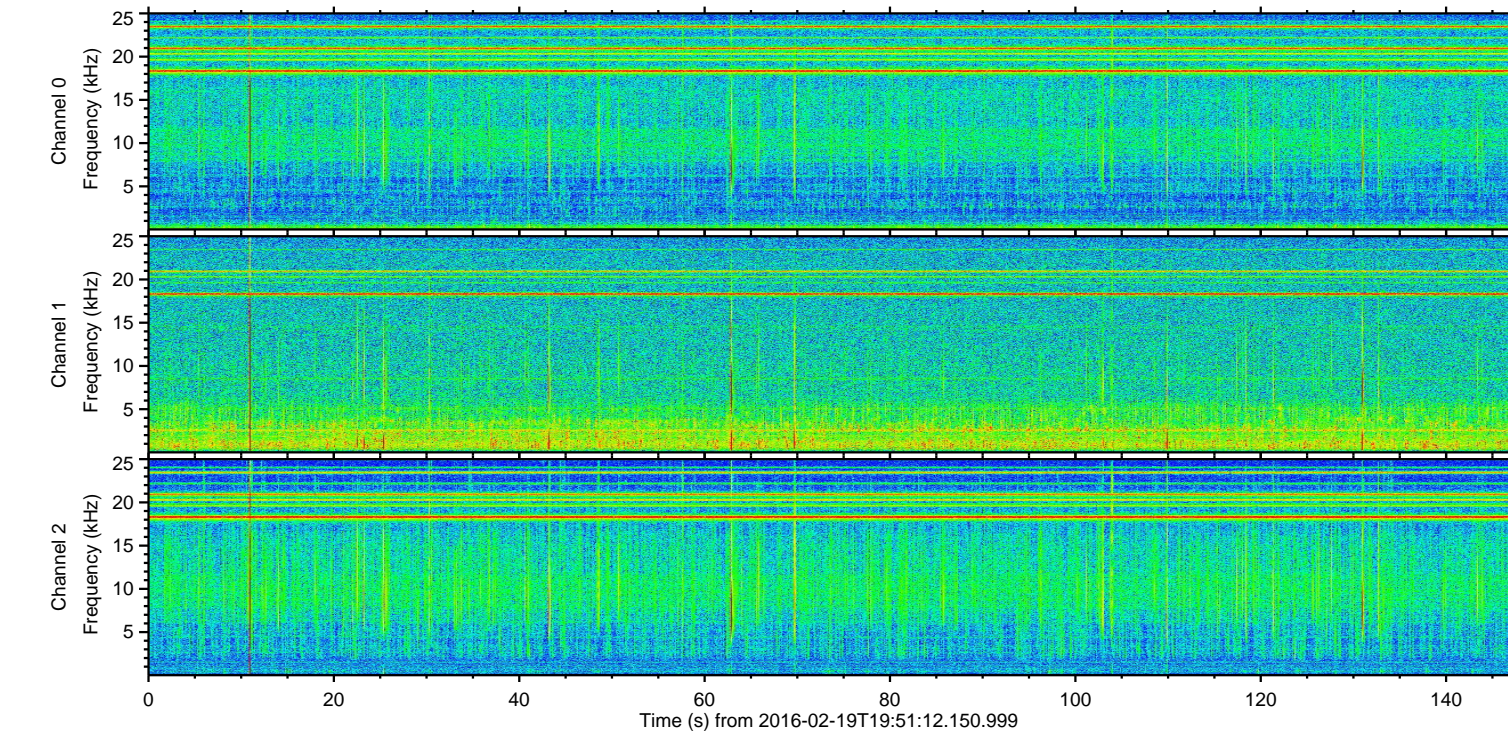
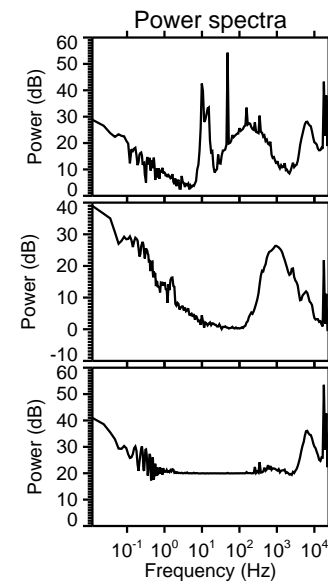
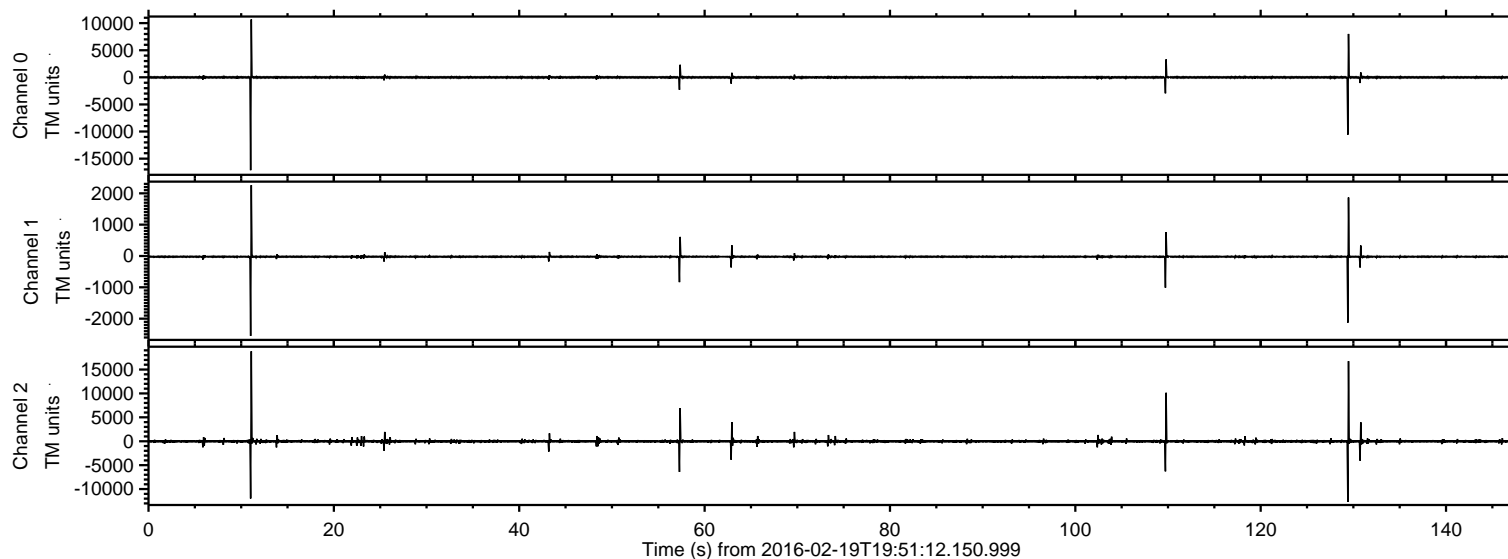

ELMAVAN 3D WAVEFORMS (Measured data sampled at 50 kHz) 51000 packets of 144 samples from 2016-02-19T19:51:12.150.999. Part 12/147

Processed Mon Apr 11 20:33:48 2016 by ELM ver.2012-10-06 from 001__elm20160219_195111__dat00.bin

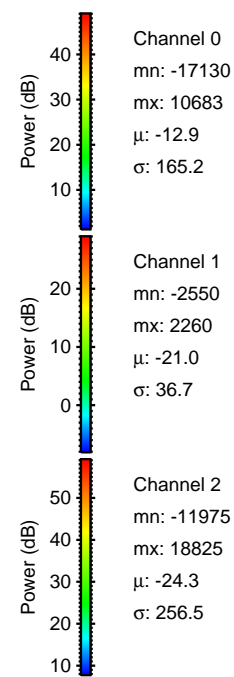
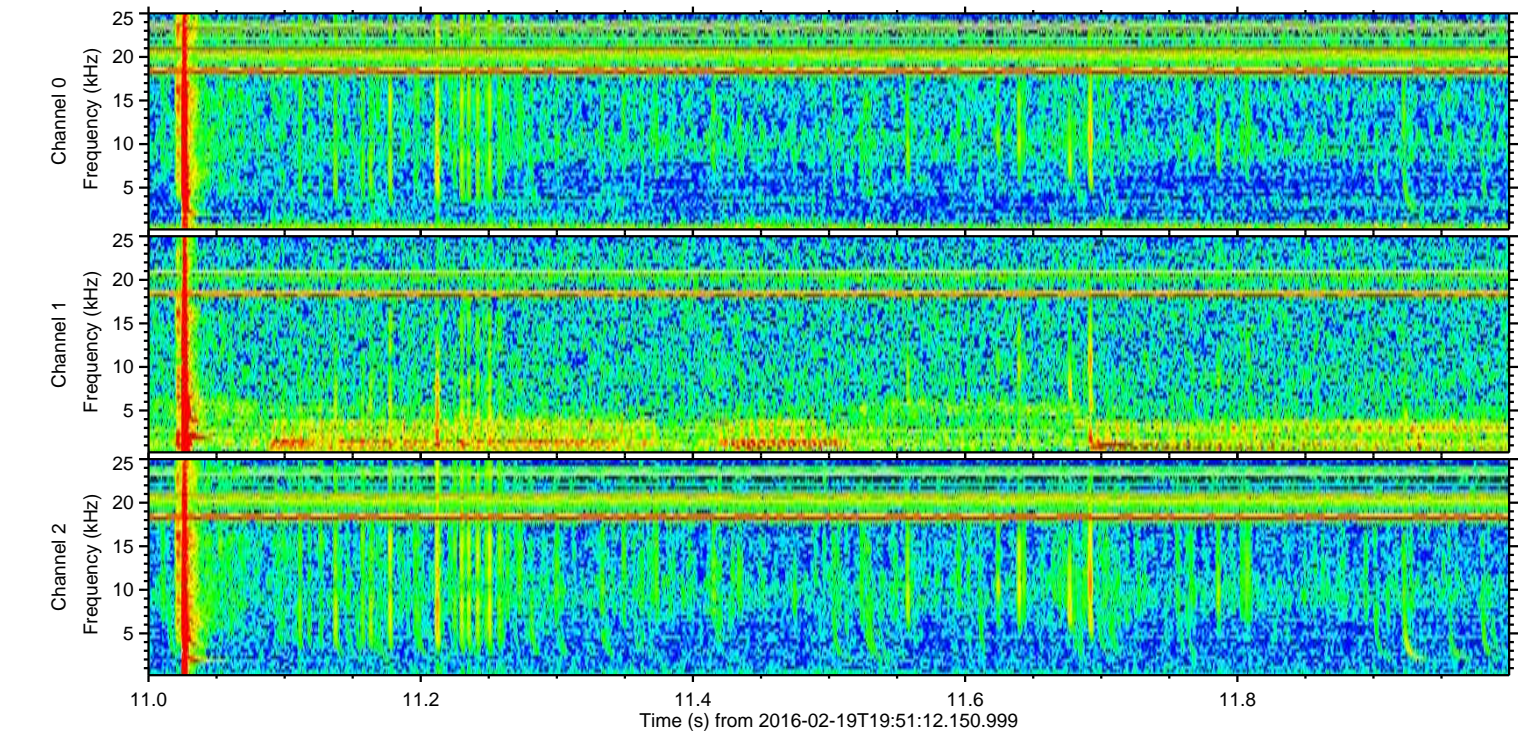
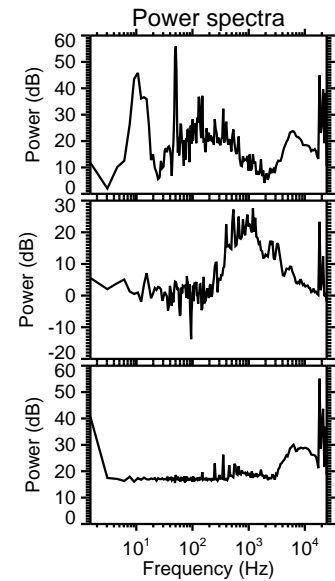
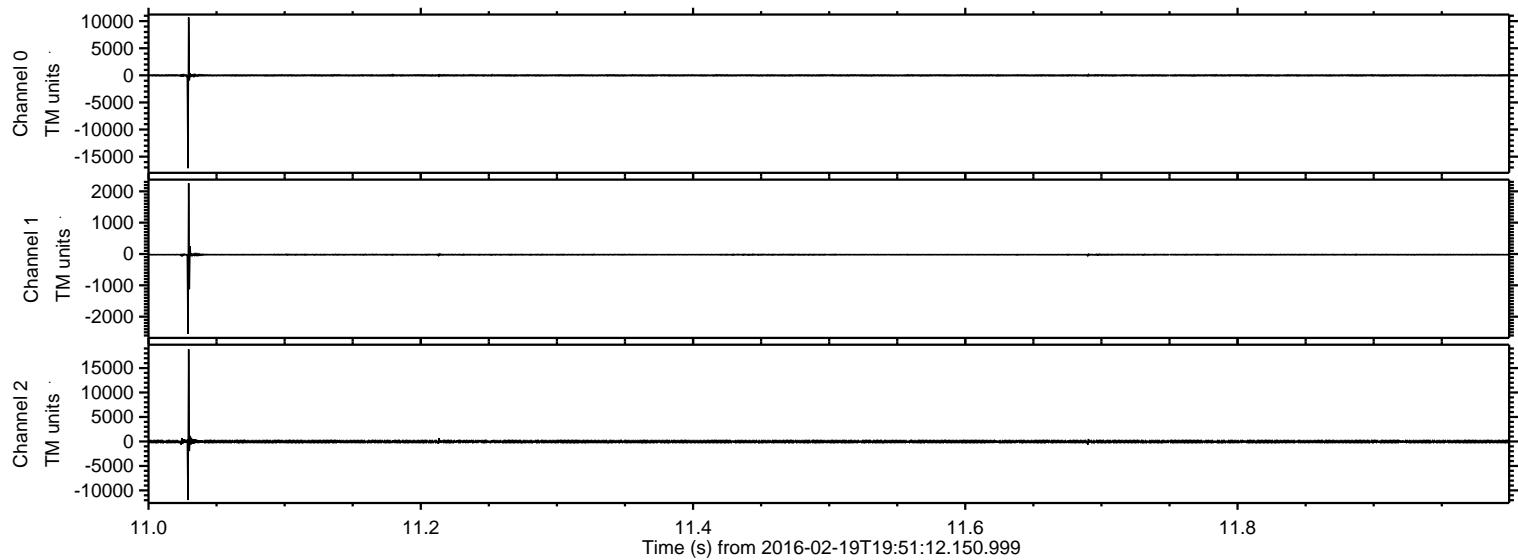

ELMAVAN 3D WAVEFORMS (Measured data sampled at 50 kHz) 51000 packets of 144 samples from 2016-02-19T19:51:12.150.999. Part 130/147

Processed Mon Apr 11 20:33:49 2016 by ELM ver.2012-10-06 from 001__elm20160219_195111__dat00.bin

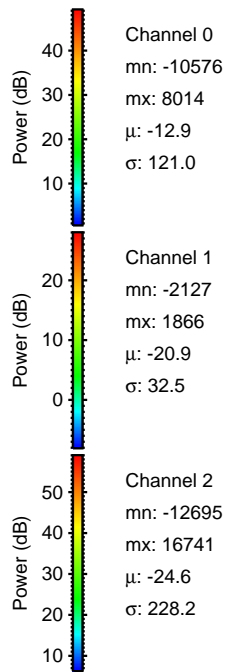
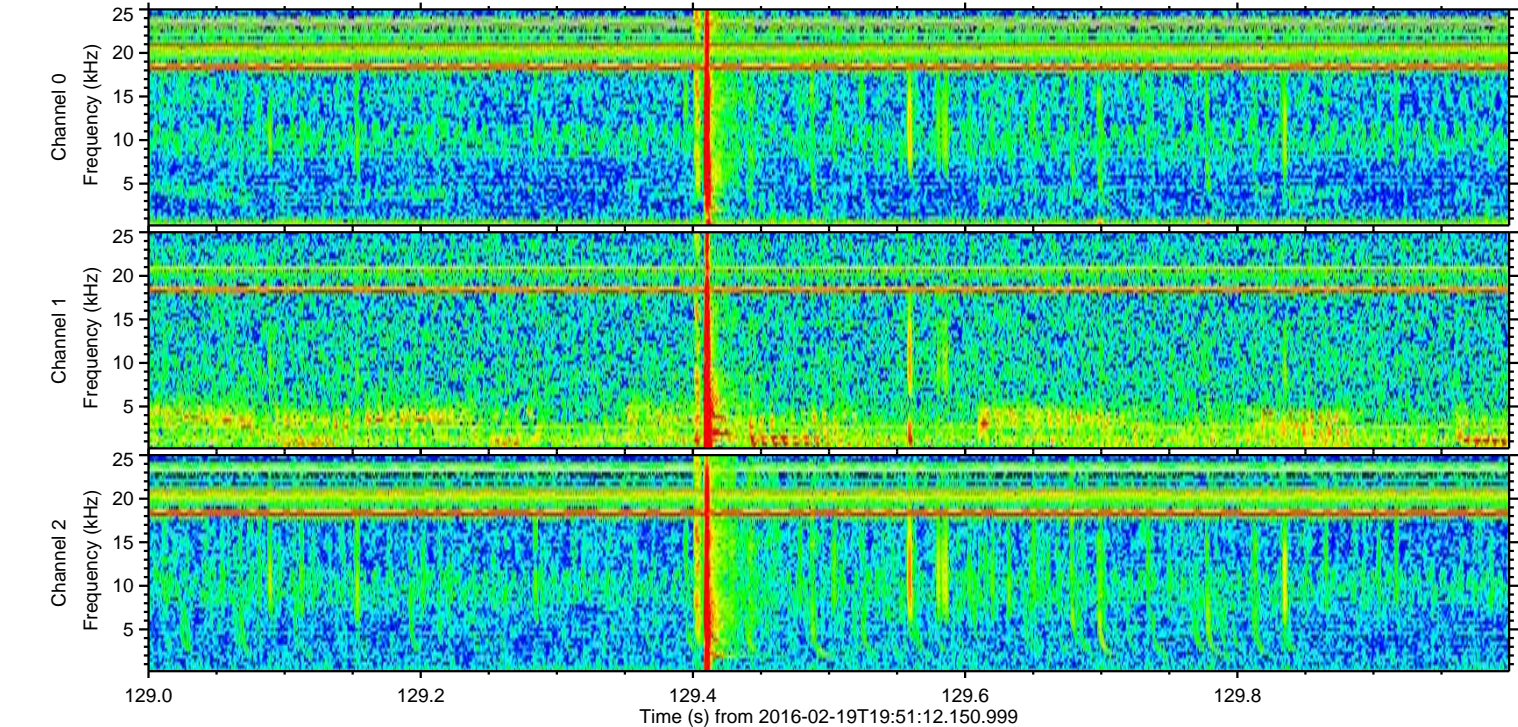
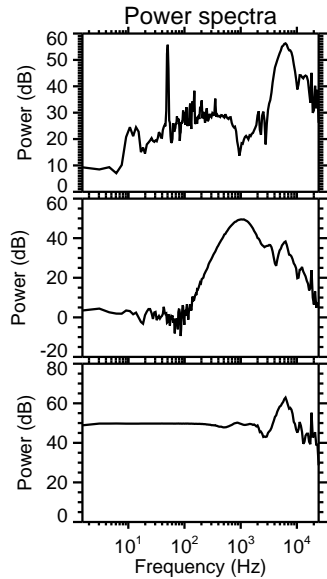
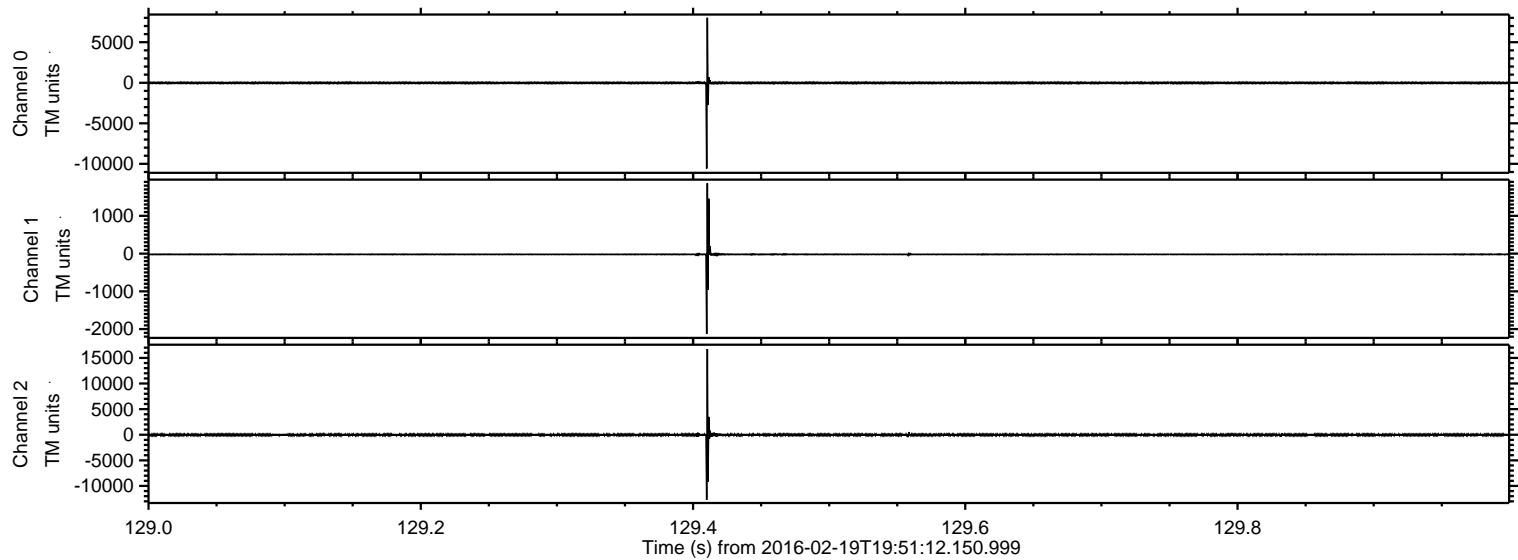

ELMAVAN 3D WAVEFORMS (Measured data sampled at 50 kHz) 51000 packets of 144 samples from 2016-02-19T19:51:12.150.999. Part 110/147

Processed Mon Apr 11 20:33:50 2016 by ELM ver.2012-10-06 from 001__elm20160219_195111__dat00.bin

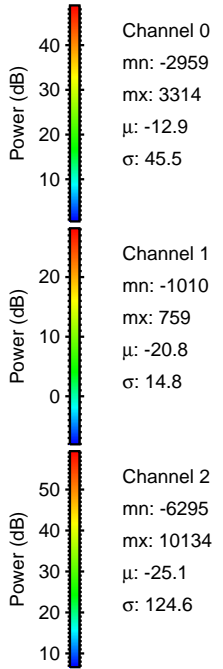
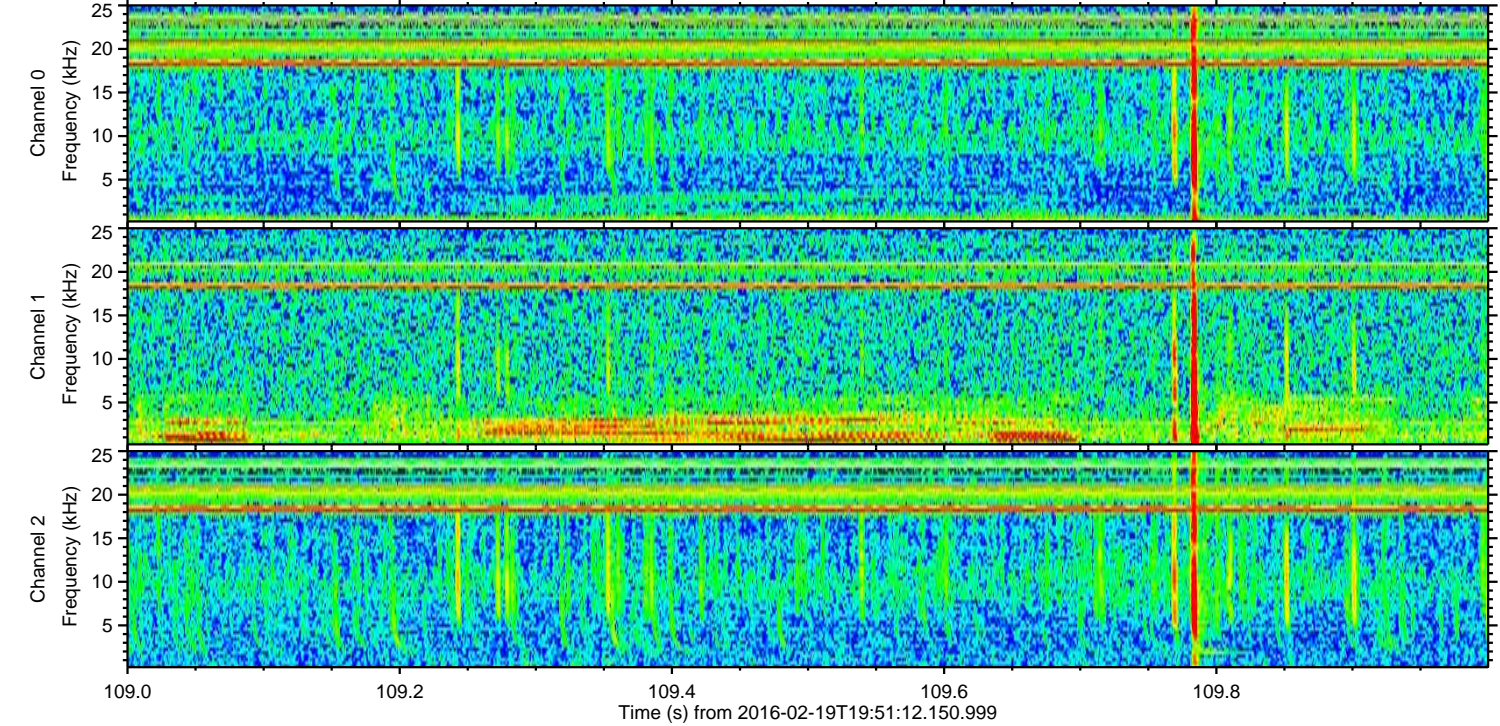
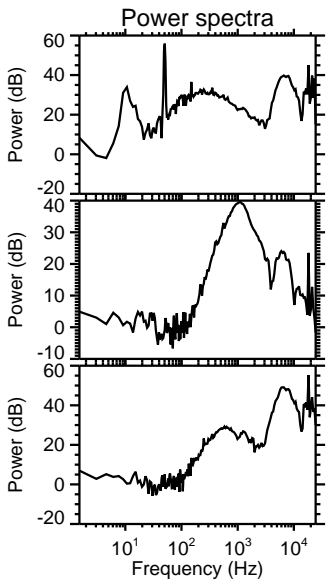
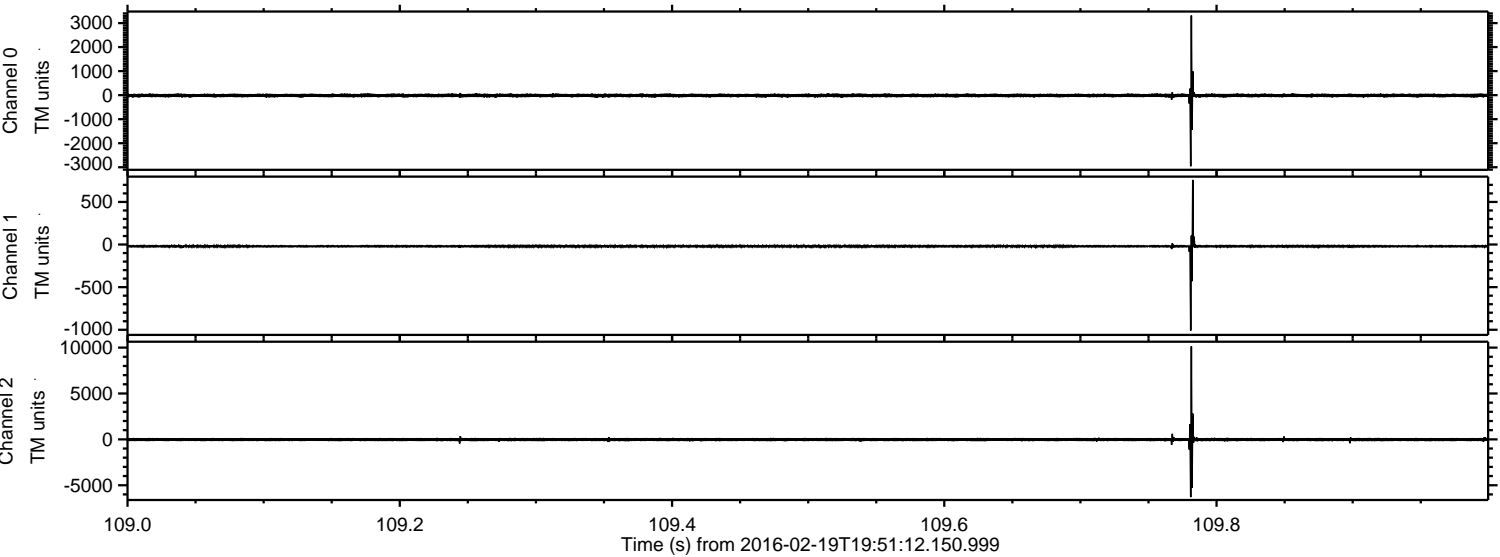

Processed Mon Apr 11 20:33:51 2016 by ELM ver.2012-10-06 from 001__elm20160219_195111__dat00.bin

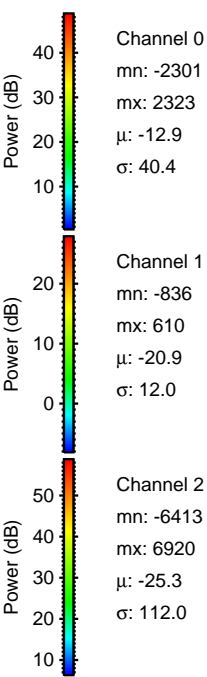
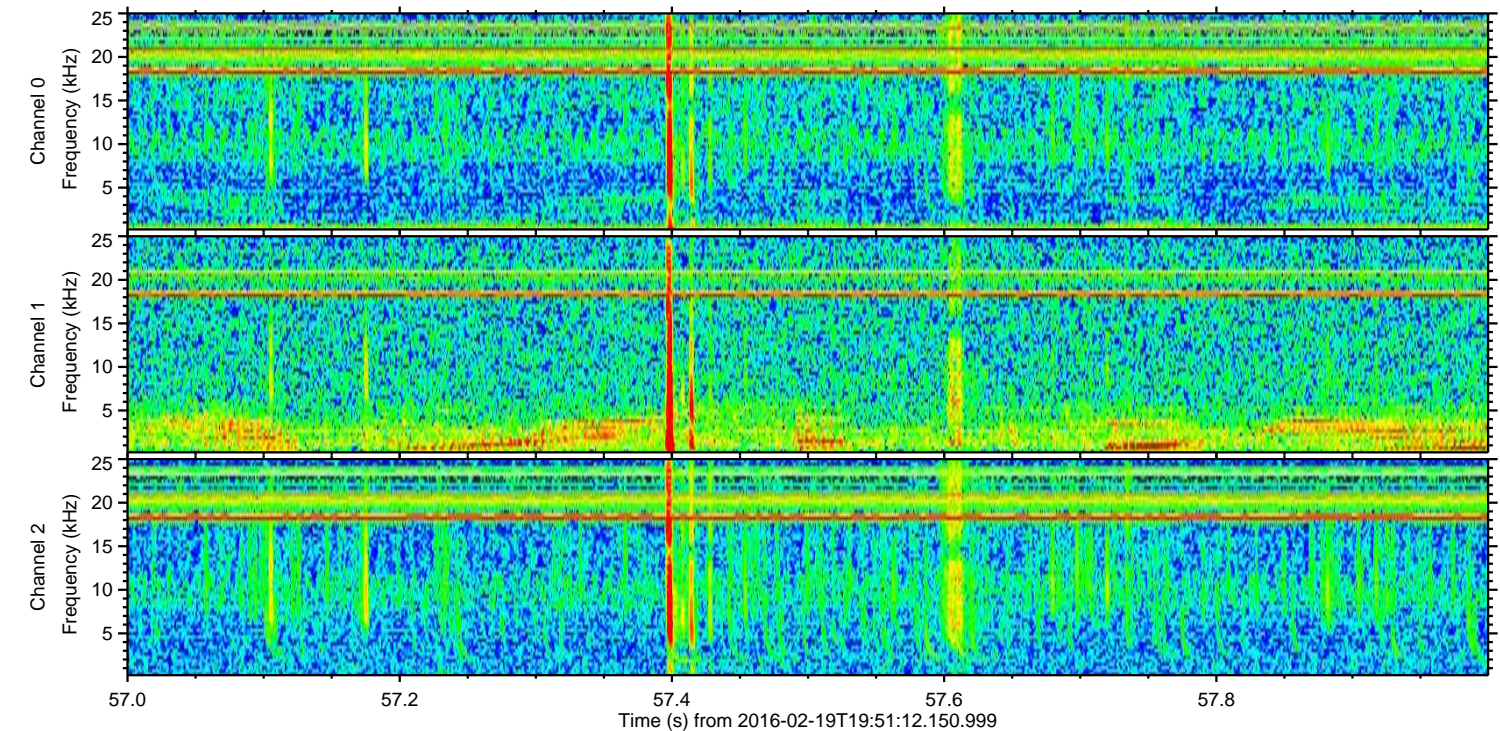
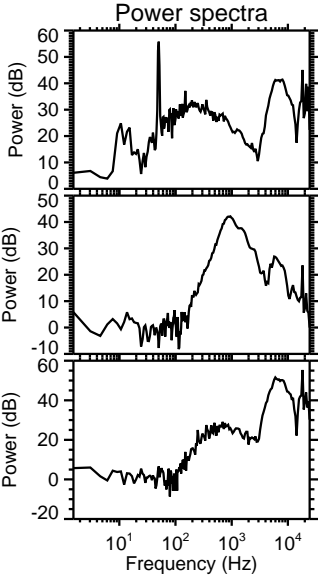
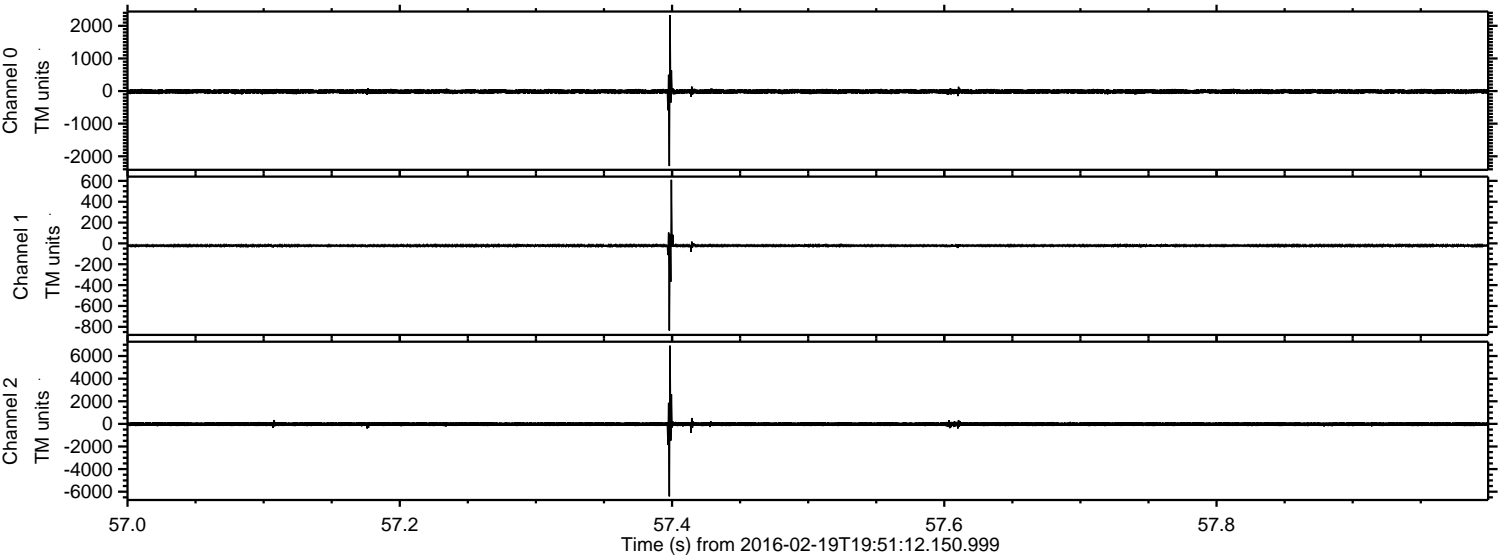

Channel 0
mn: -2301
mx: 2323
 μ : -12.9
 σ : 40.4

Channel 1
mn: -836
mx: 610
 μ : -20.9
 σ : 12.0

Channel 2
mn: -6413
mx: 6920
 μ : -25.3
 σ : 112.0

ELMAVAN 3D WAVEFORMS (Measured data sampled at 50 kHz) 51000 packets of 144 samples from 2016-02-19T19:51:12.150.999. Part 131/147

Processed Mon Apr 11 20:33:52 2016 by ELM ver.2012-10-06 from 001__elm20160219_195111__dat00.bin

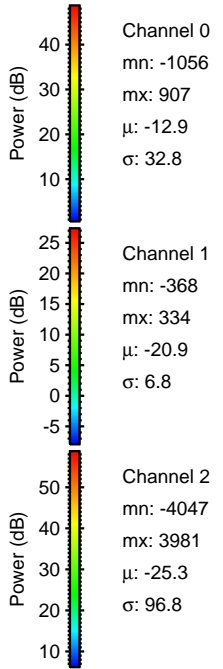
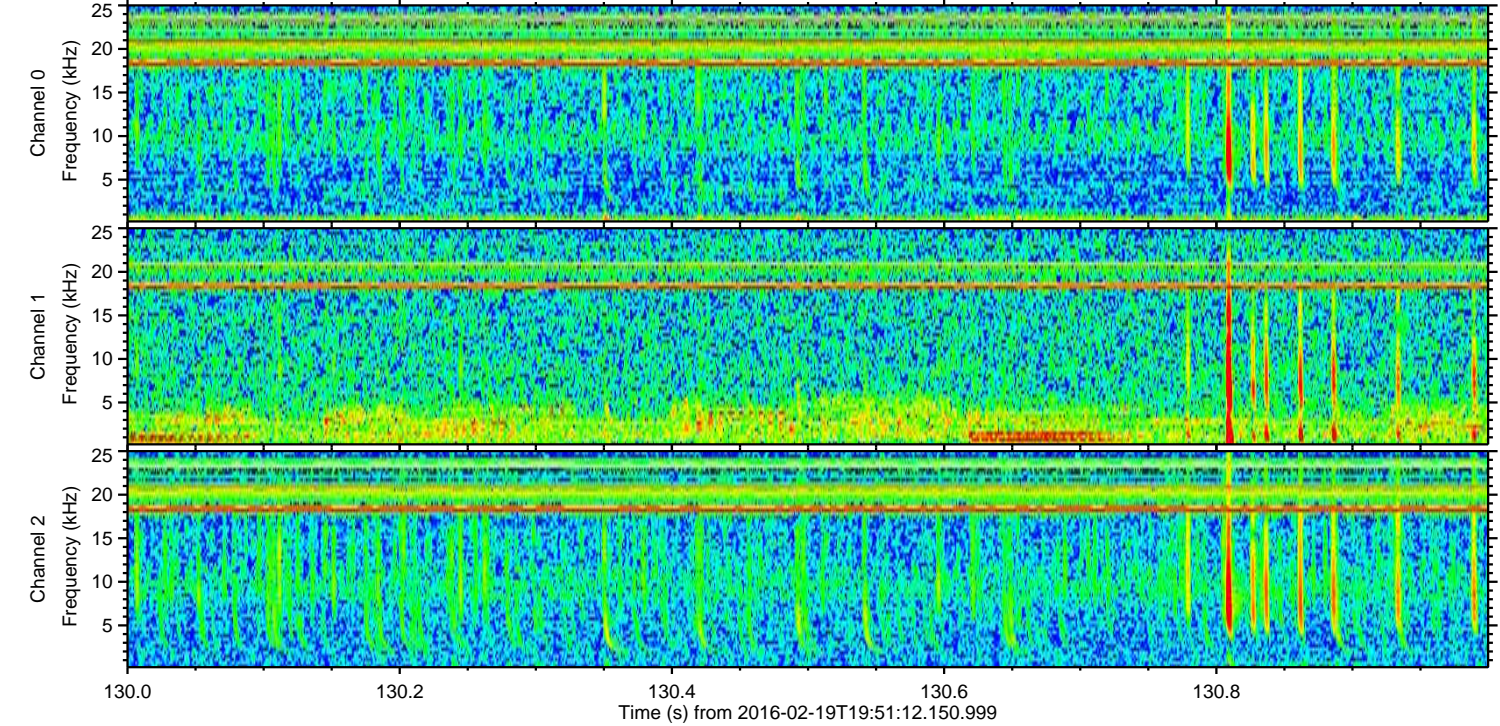
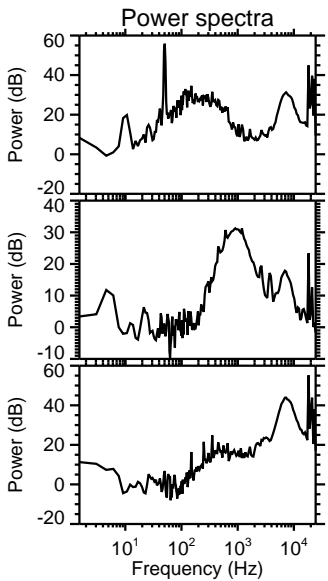
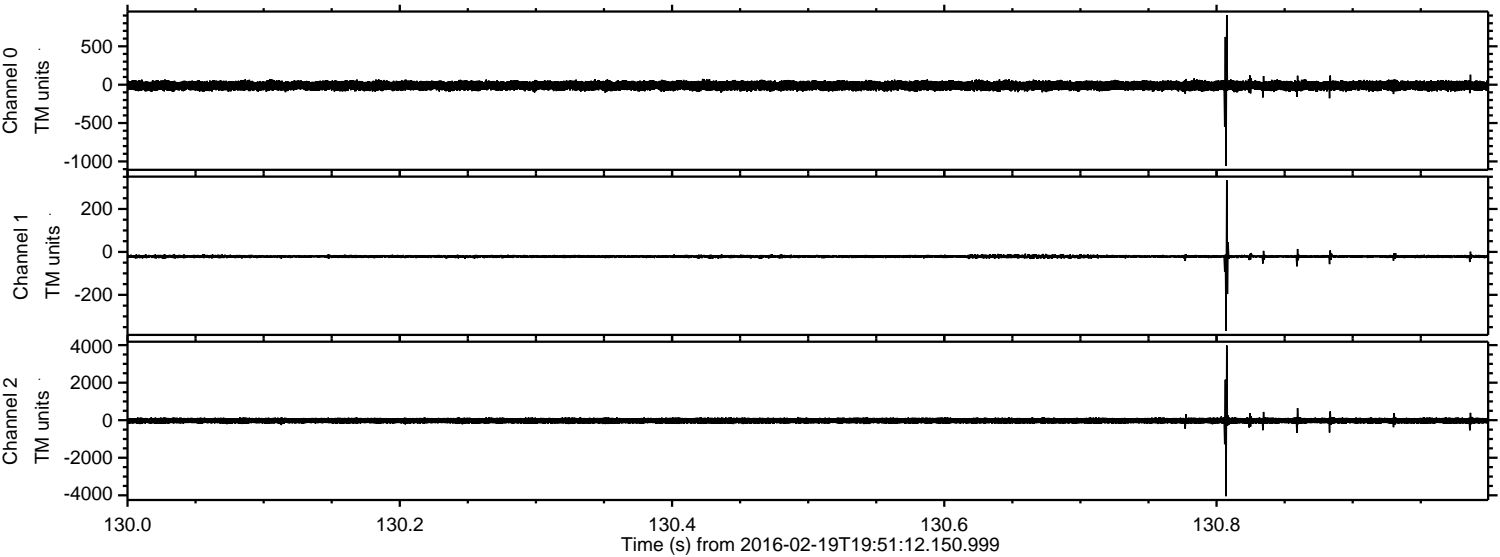

Processed Mon Apr 11 20:33:53 2016 by ELM ver.2012-10-06 from 001__elm20160219_195111__dat00.bin

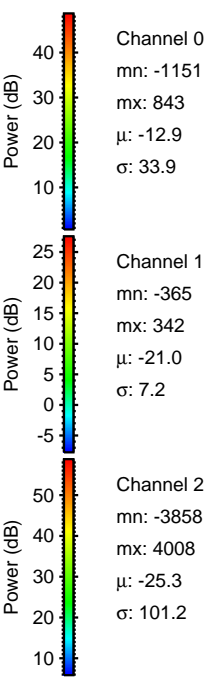
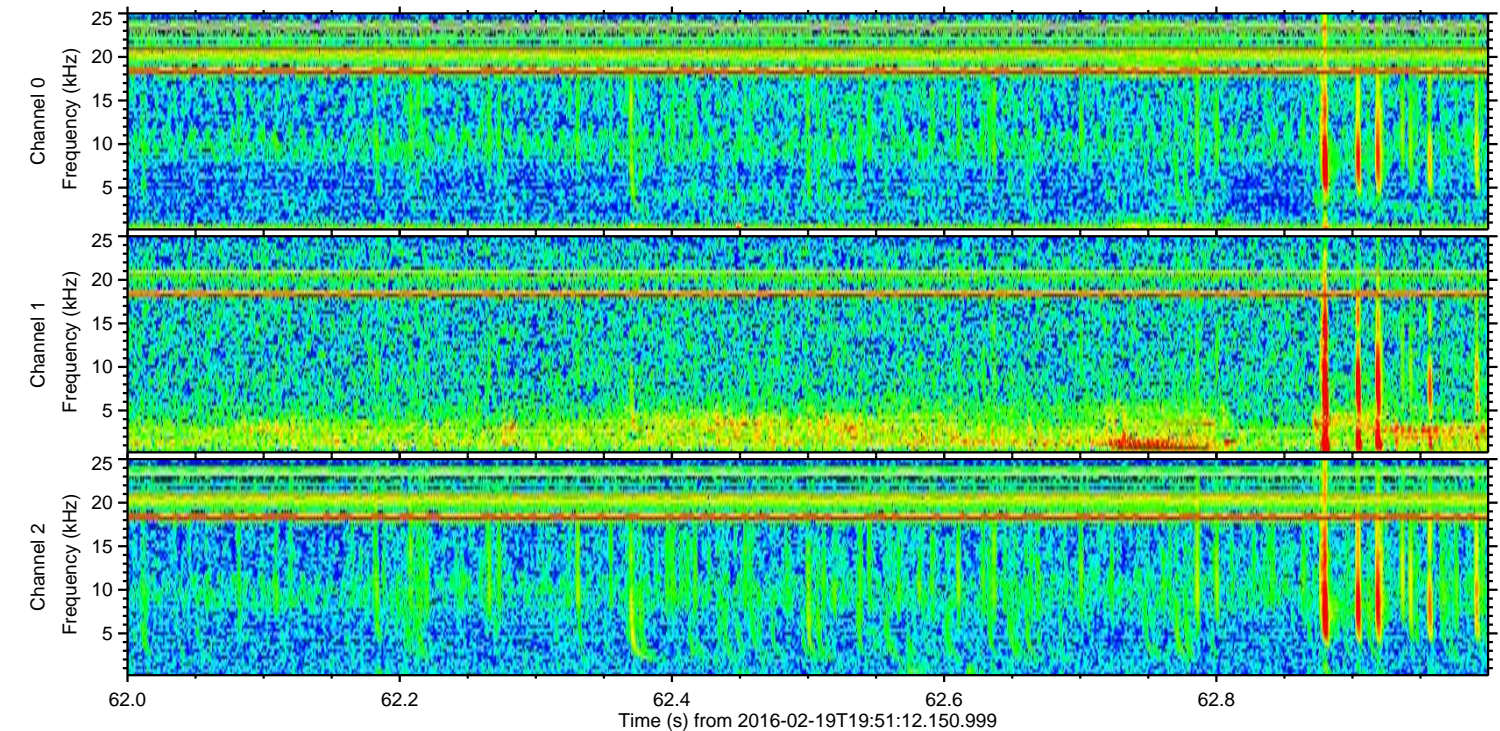
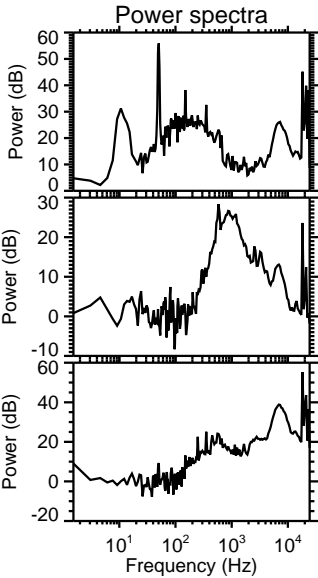
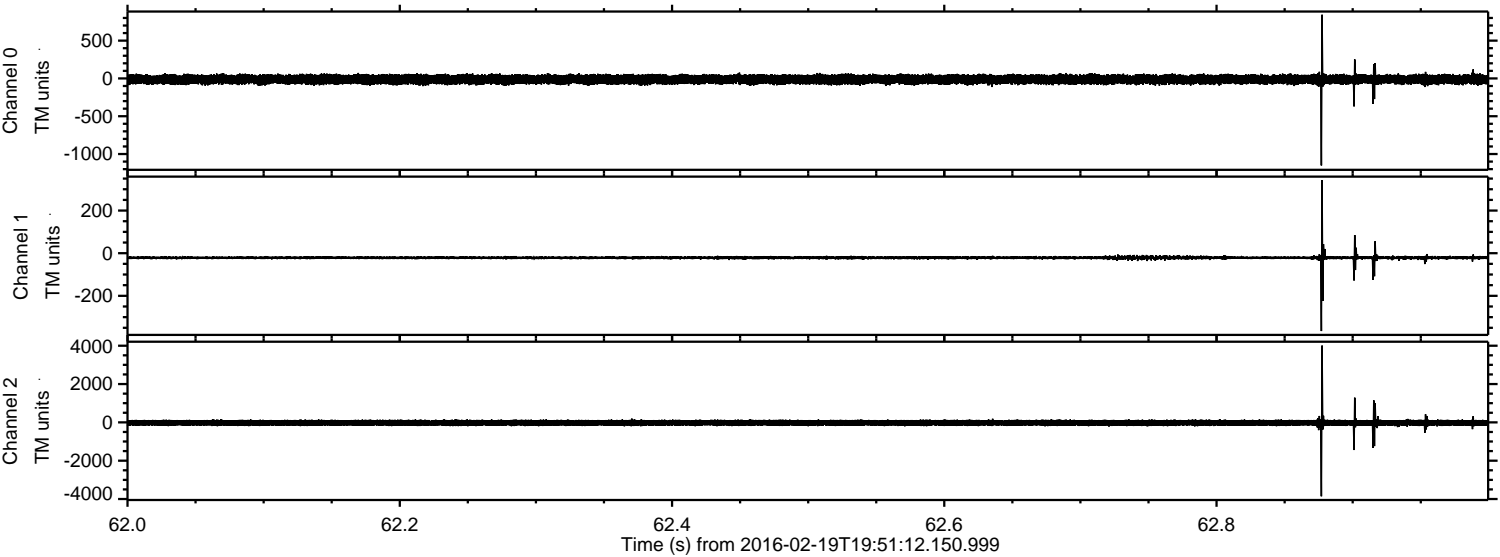

Channel 0
mn: -1151
mx: 843
 μ : -12.9
 σ : 33.9

Channel 1
mn: -365
mx: 342
 μ : -21.0
 σ : 7.2

Channel 2
mn: -3858
mx: 4008
 μ : -25.3
 σ : 101.2

Processed Mon Apr 11 20:33:54 2016 by ELM ver.2012-10-06 from 001__elm20160219_195111__dat00.bin

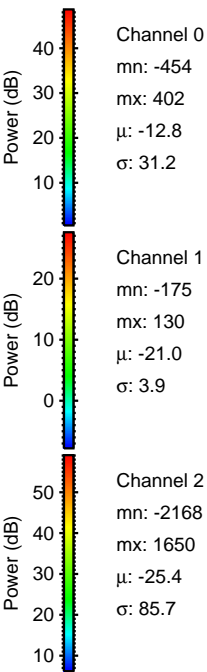
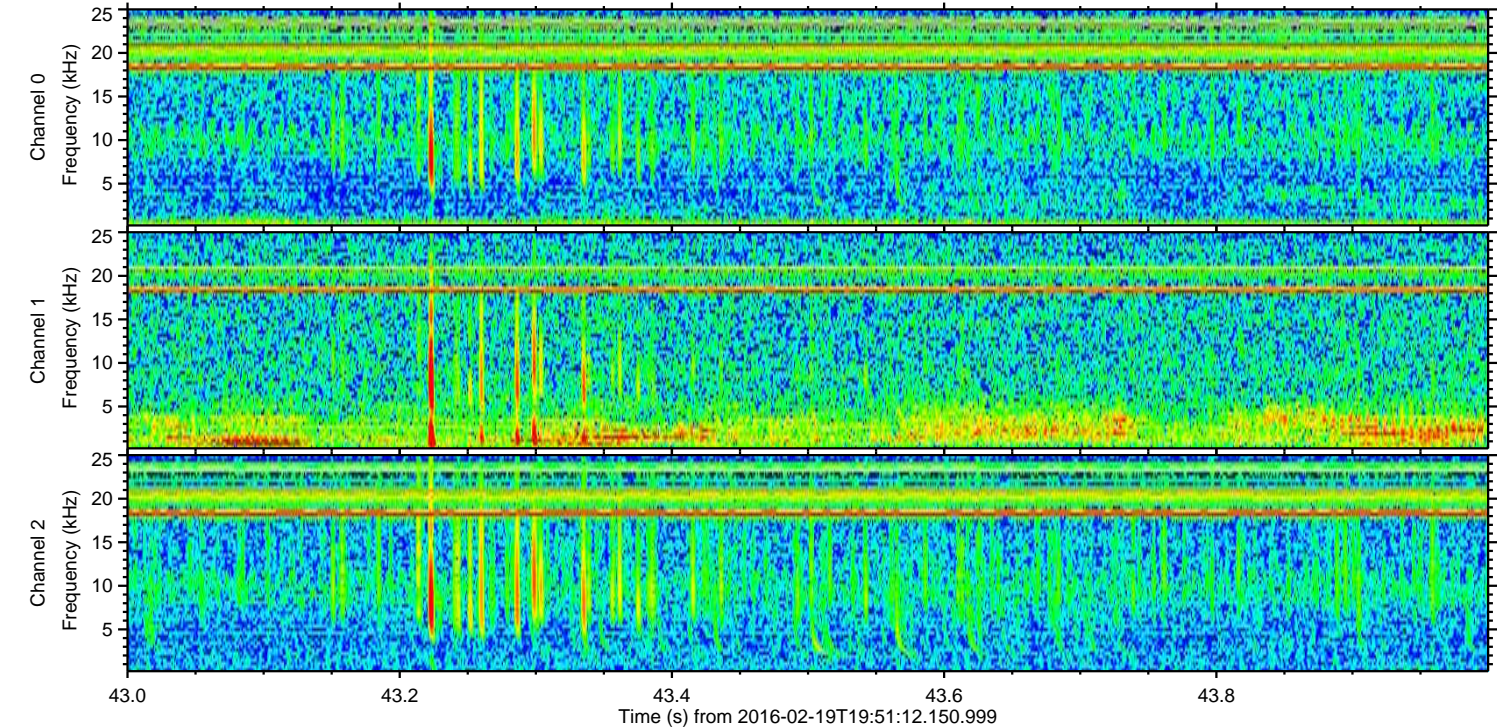
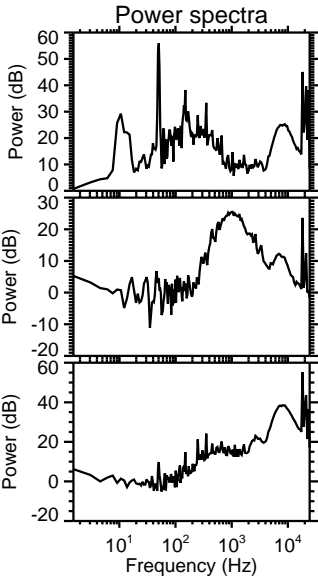
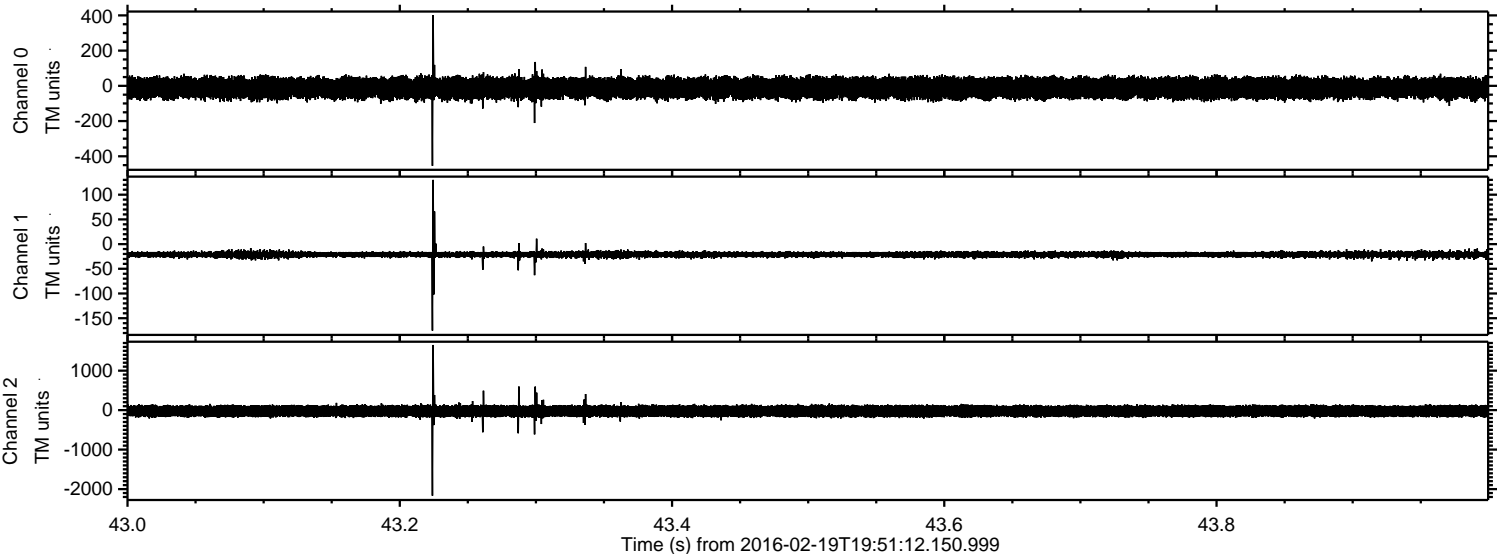

Processed Mon Apr 11 20:33:55 2016 by ELM ver.2012-10-06 from 001__elm20160219_195111__dat00.bin

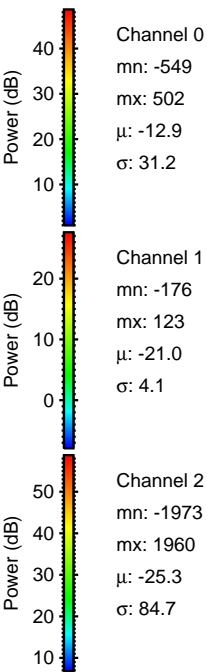
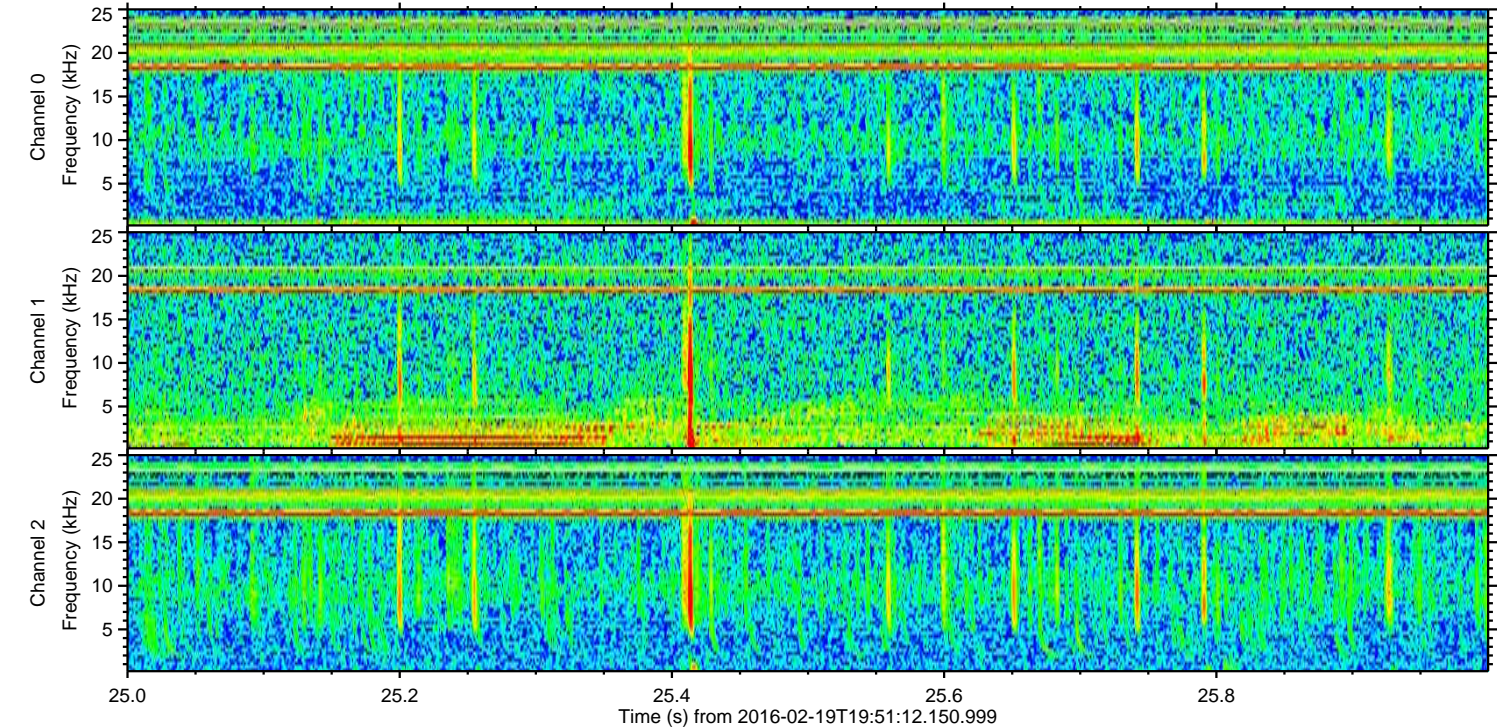
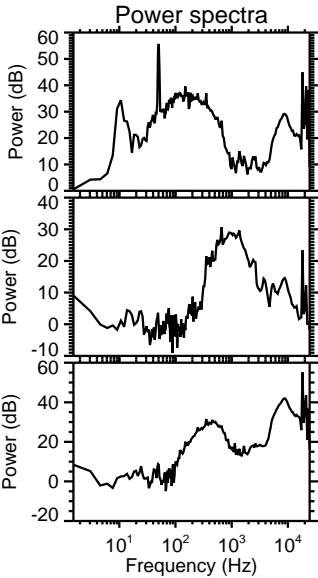
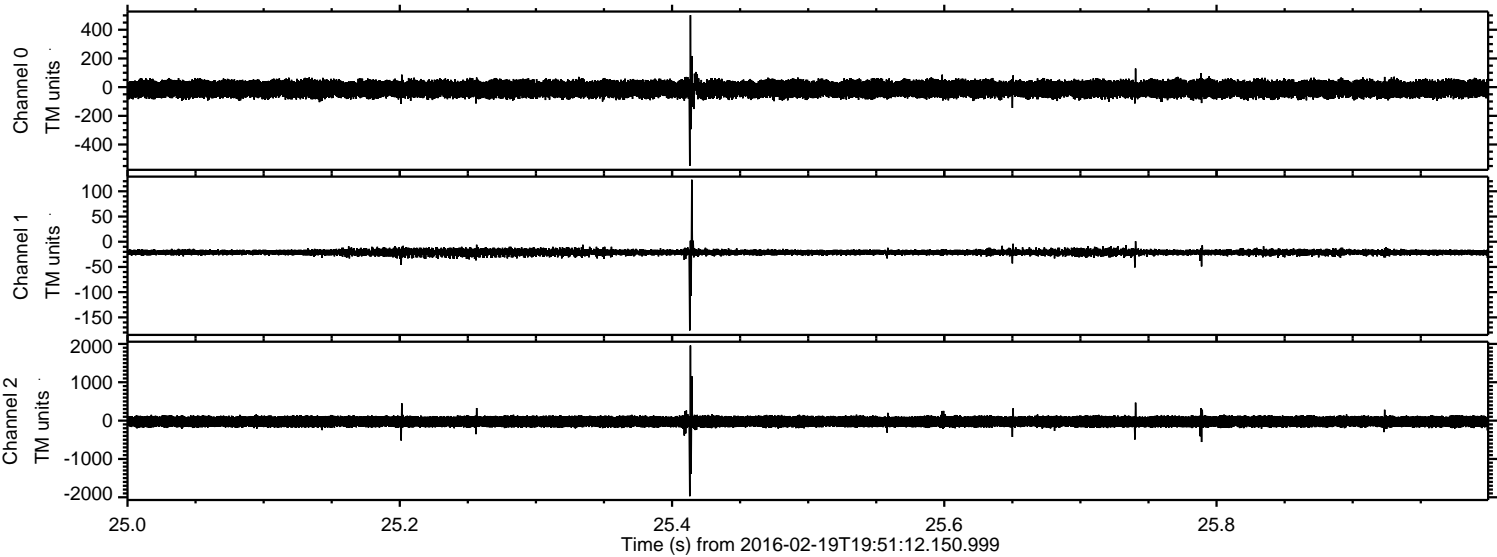

Processed Mon Apr 11 20:33:56 2016 by ELM ver.2012-10-06 from 001__elm20160219_195111__dat00.bin

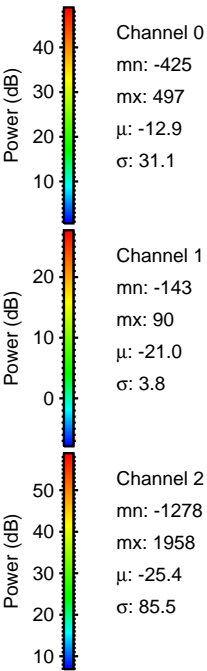
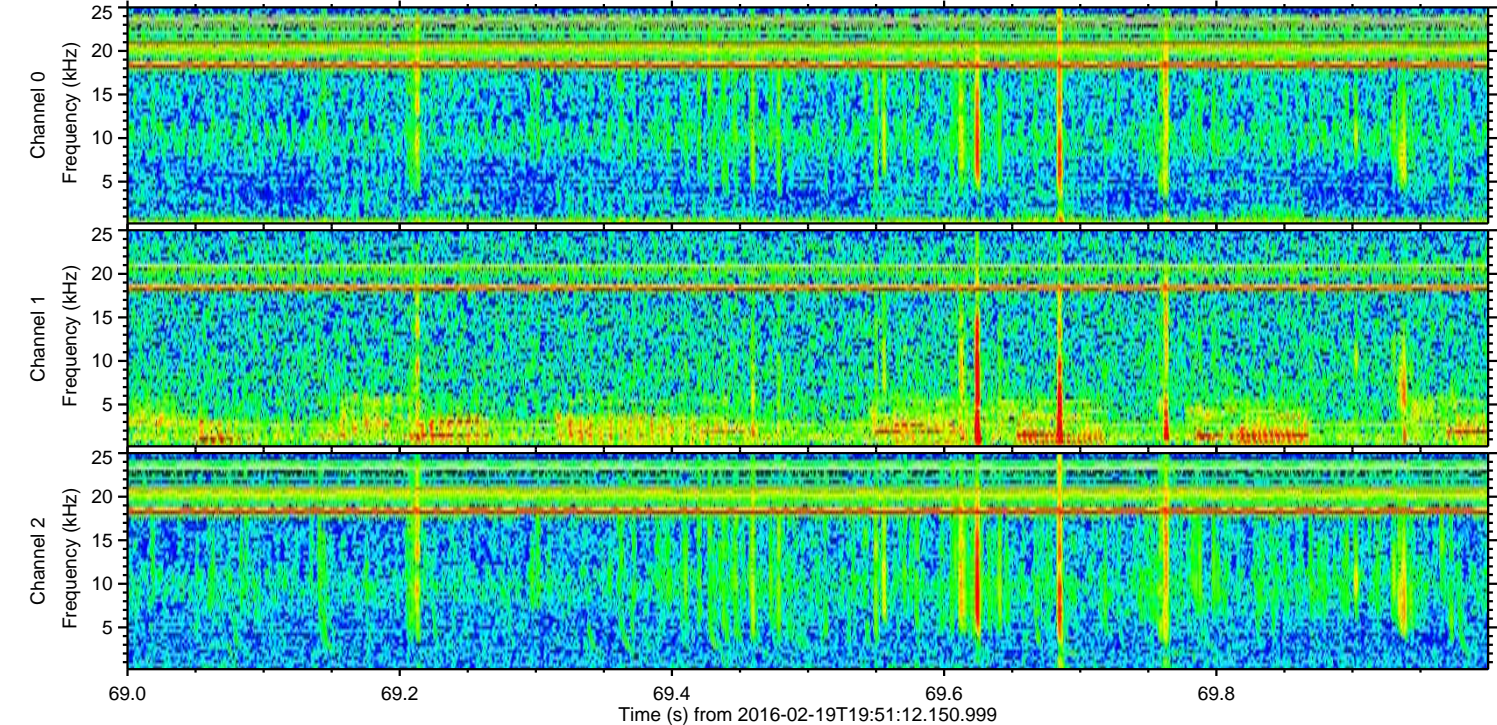
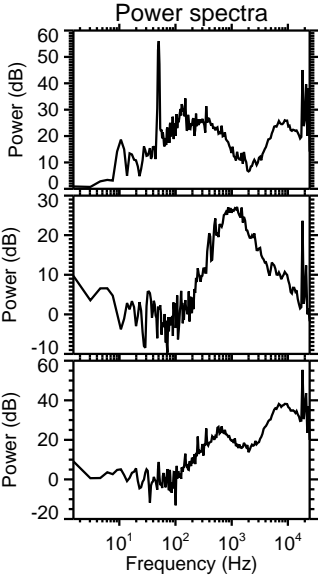
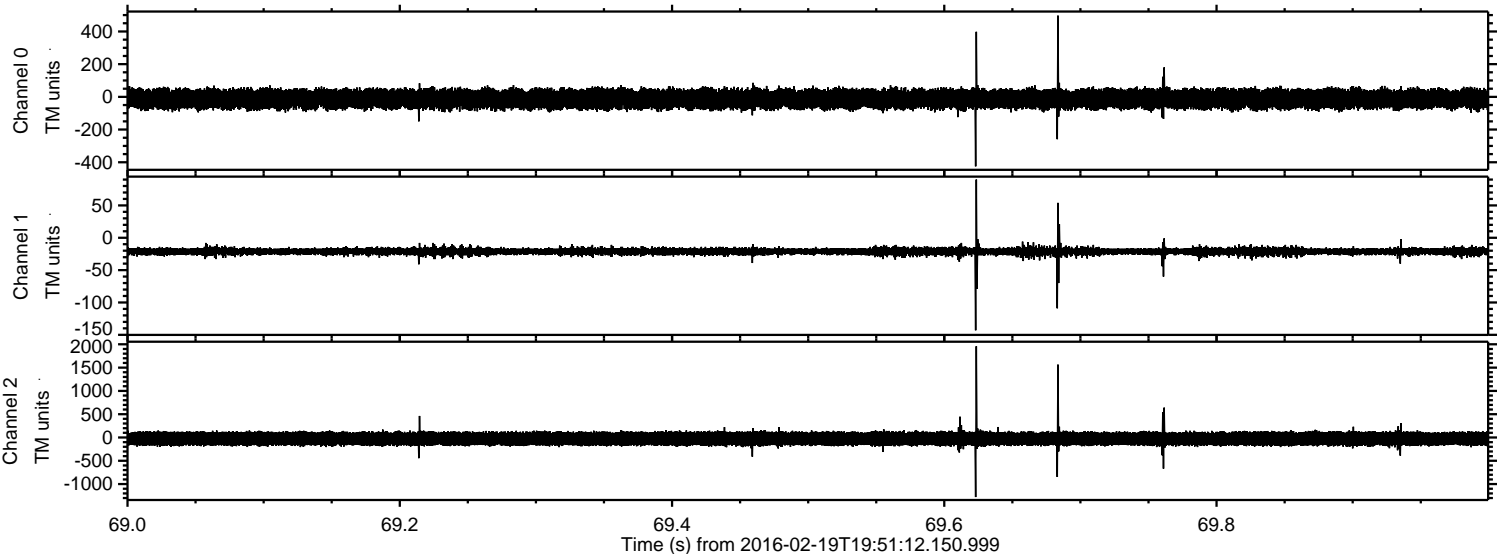

Processed Mon Apr 11 20:33:57 2016 by ELM ver.2012-10-06 from 001__elm20160219_195111__dat00.bin

