

ELMAVAN 3D WAVEFORMS (Measured data sampled at 50 kHz) 51000 packets of 144 samples from 2016-02-19T14:55:59.294.999.

Processed Mon Apr 11 19:34:03 2016 by ELM ver.2012-10-06 from 001__elm20160219_145558__dat00.bin

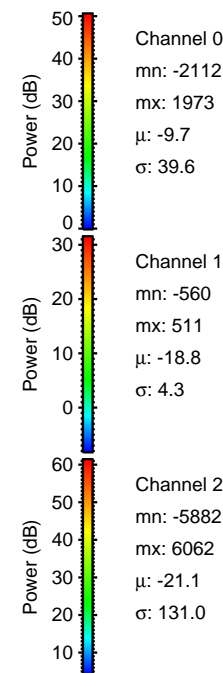
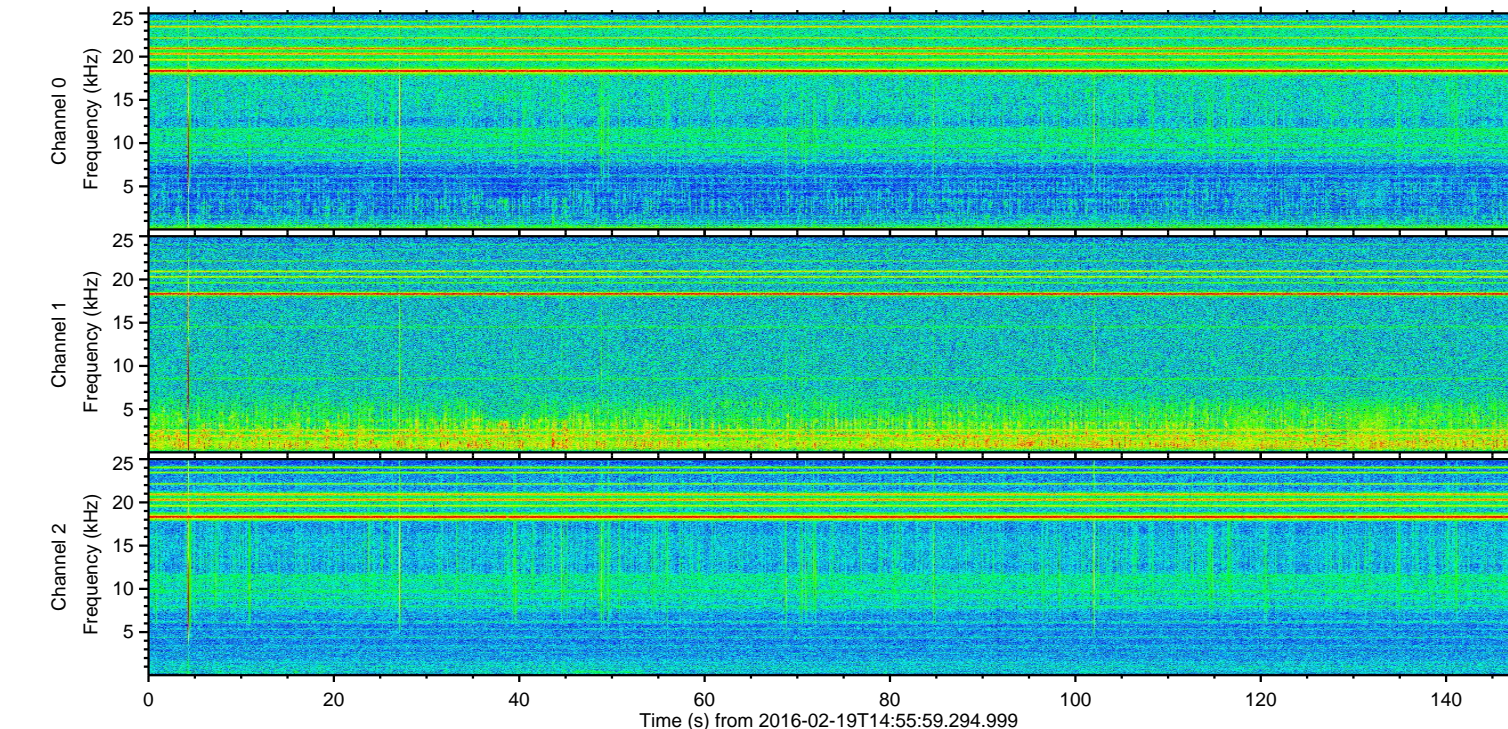
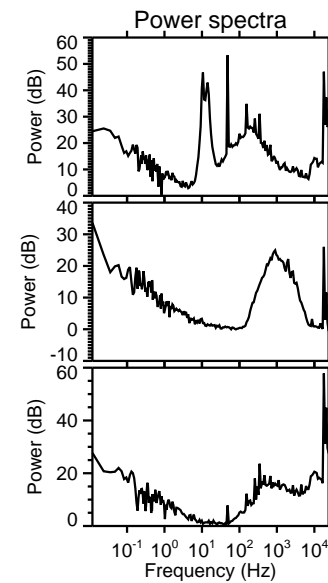
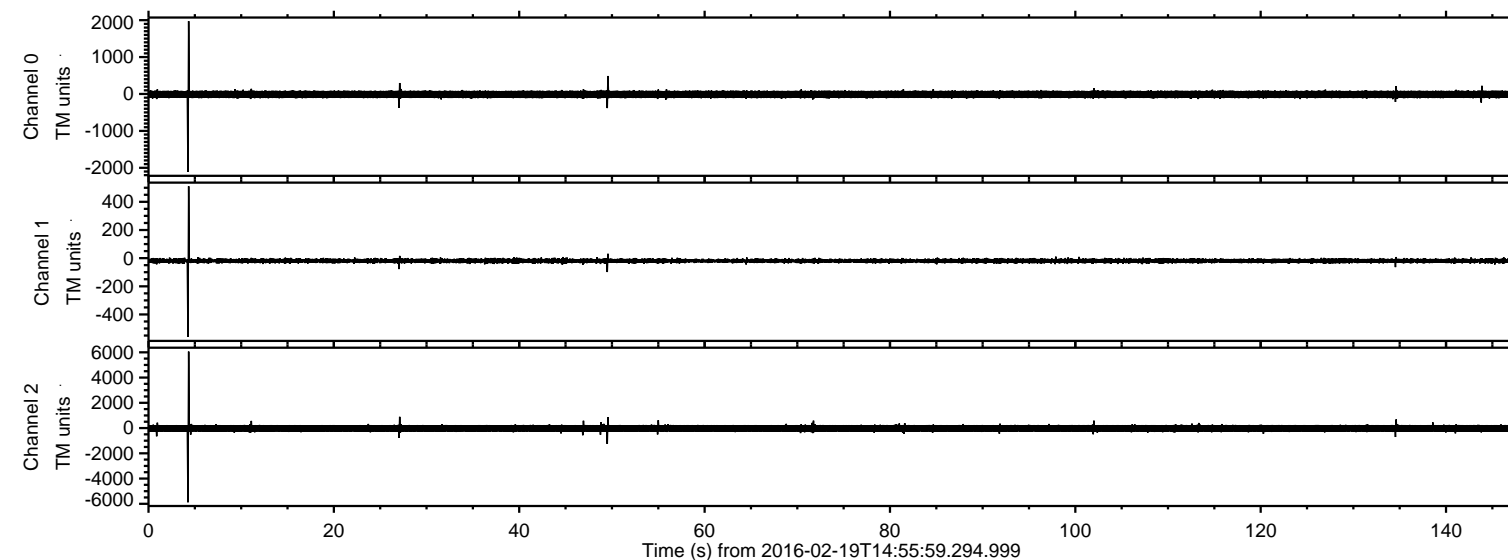

ELMAVAN 3D WAVEFORMS (Measured data sampled at 50 kHz) 51000 packets of 144 samples from 2016-02-19T14:55:59.294.999. Part 5/147

Processed Mon Apr 11 19:34:14 2016 by ELM ver.2012-10-06 from 001__elm20160219_145558__dat00.bin

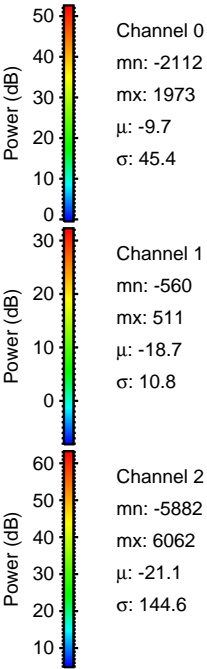
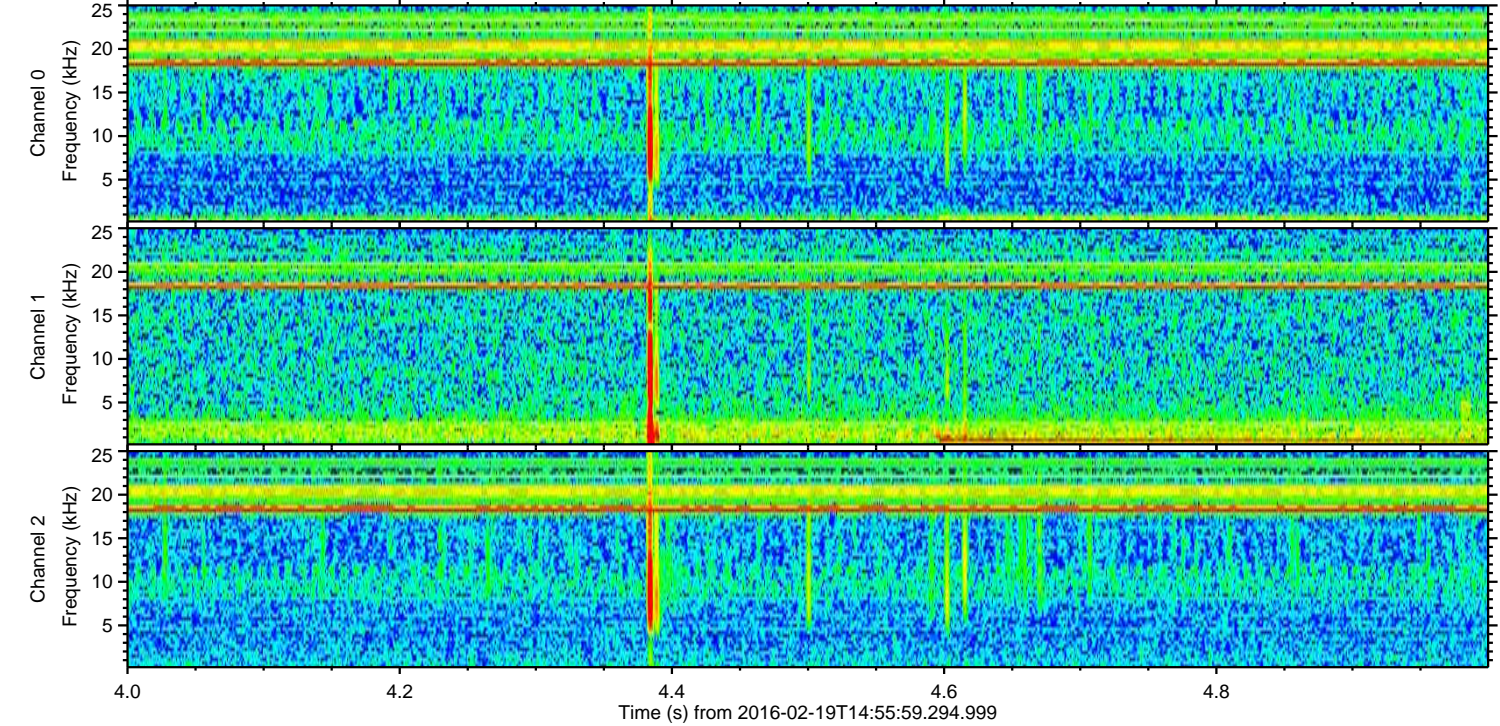
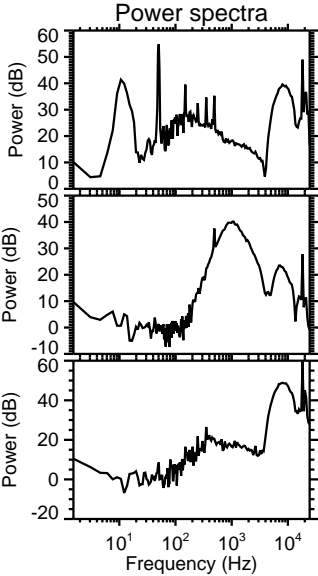
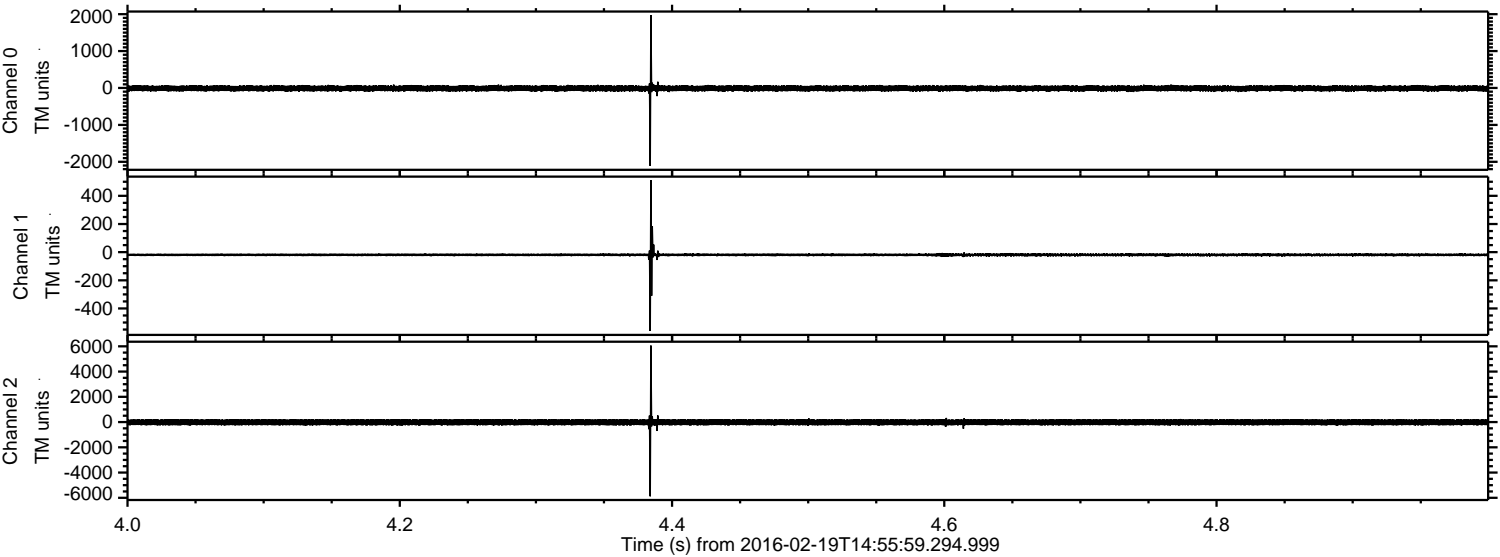

Processed Mon Apr 11 19:34:15 2016 by ELM ver.2012-10-06 from 001__elm20160219_145558__dat00.bin

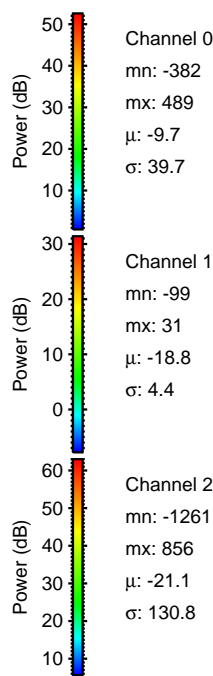
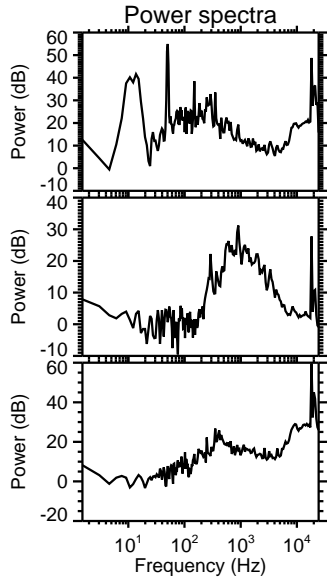
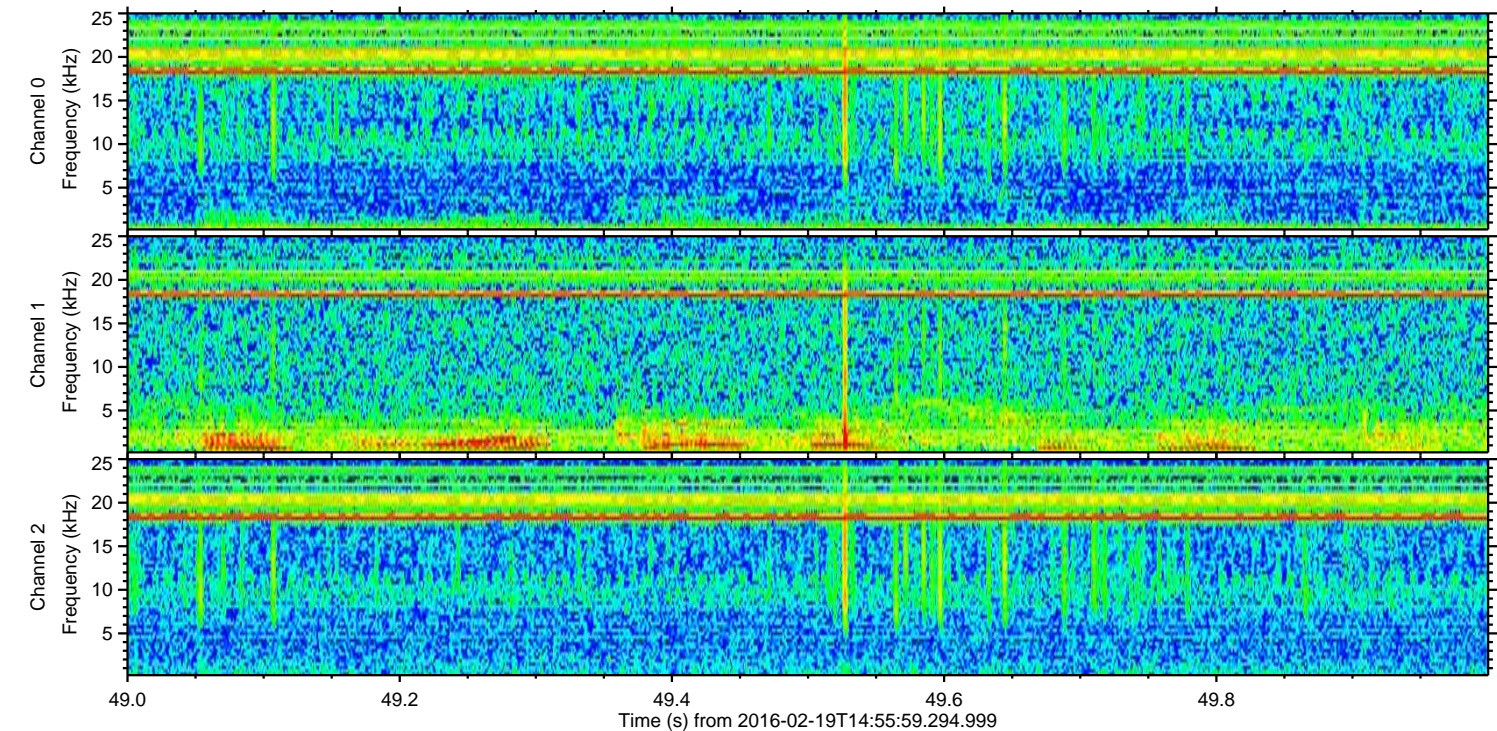
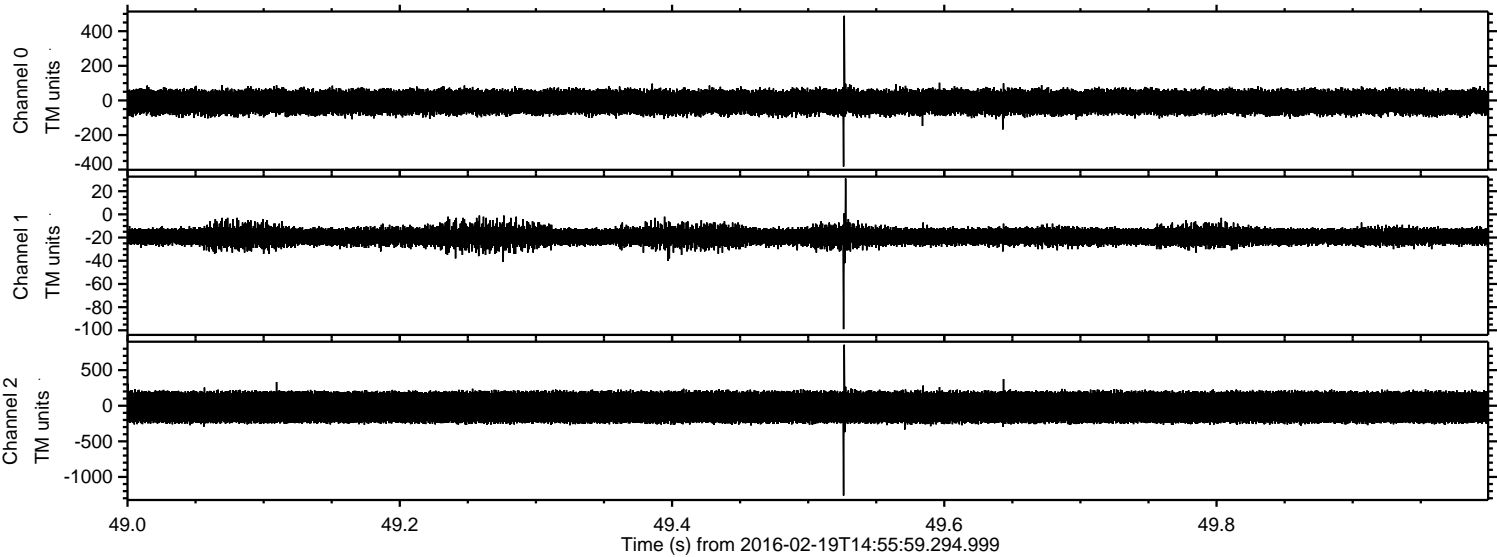

Power spectra

Channel 0
mn: -382
mx: 489
 μ : -9.7
 σ : 39.7

Channel 1
mn: -99
mx: 31
 μ : -18.8
 σ : 4.4

Channel 2
mn: -1261
mx: 856
 μ : -21.1
 σ : 130.8

Processed Mon Apr 11 19:34:16 2016 by ELM ver.2012-10-06 from 001__elm20160219_145558__dat00.bin

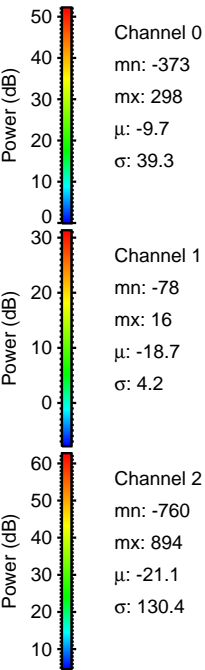
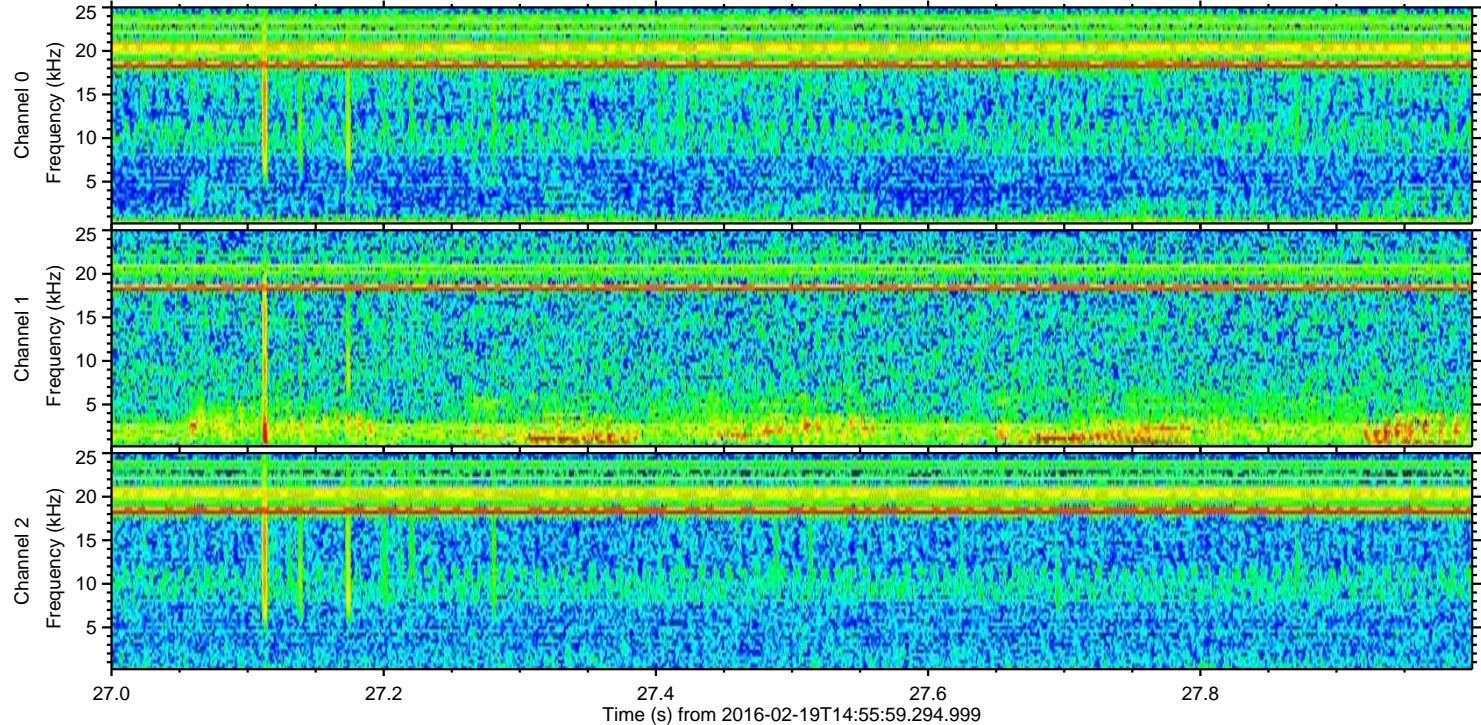
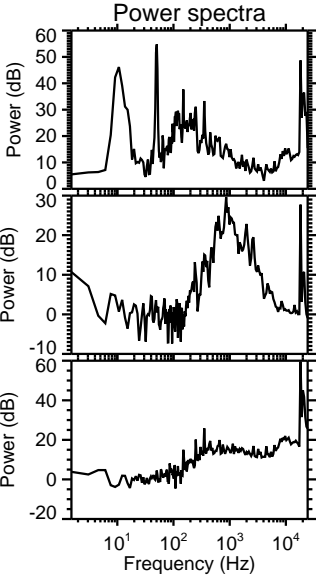
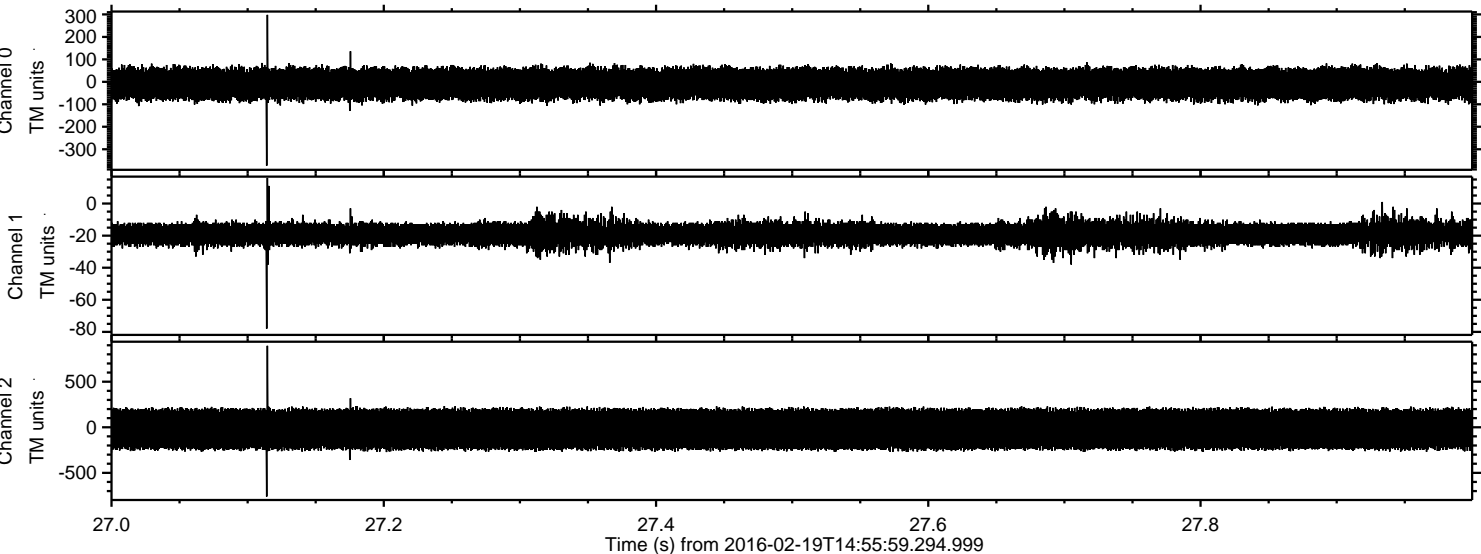

ELMAVAN 3D WAVEFORMS (Measured data sampled at 50 kHz) 51000 packets of 144 samples from 2016-02-19T14:55:59.294.999. Part 135/147

Processed Mon Apr 11 19:34:17 2016 by ELM ver.2012-10-06 from 001__elm20160219_145558__dat00.bin

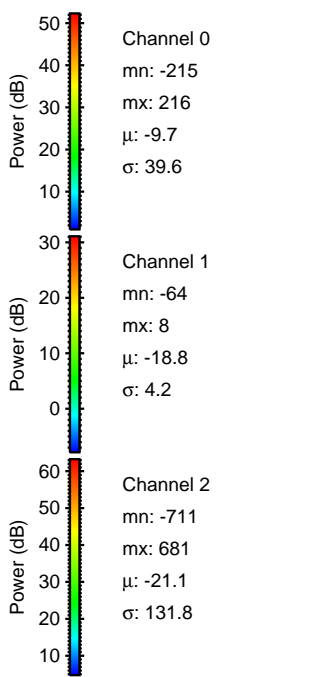
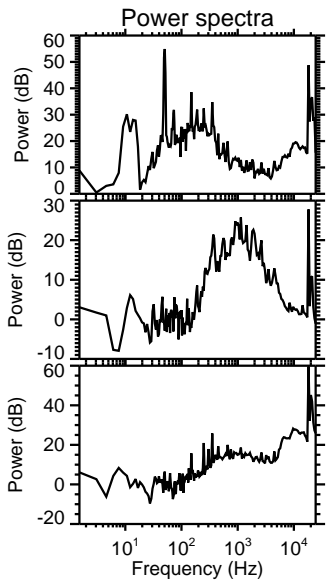
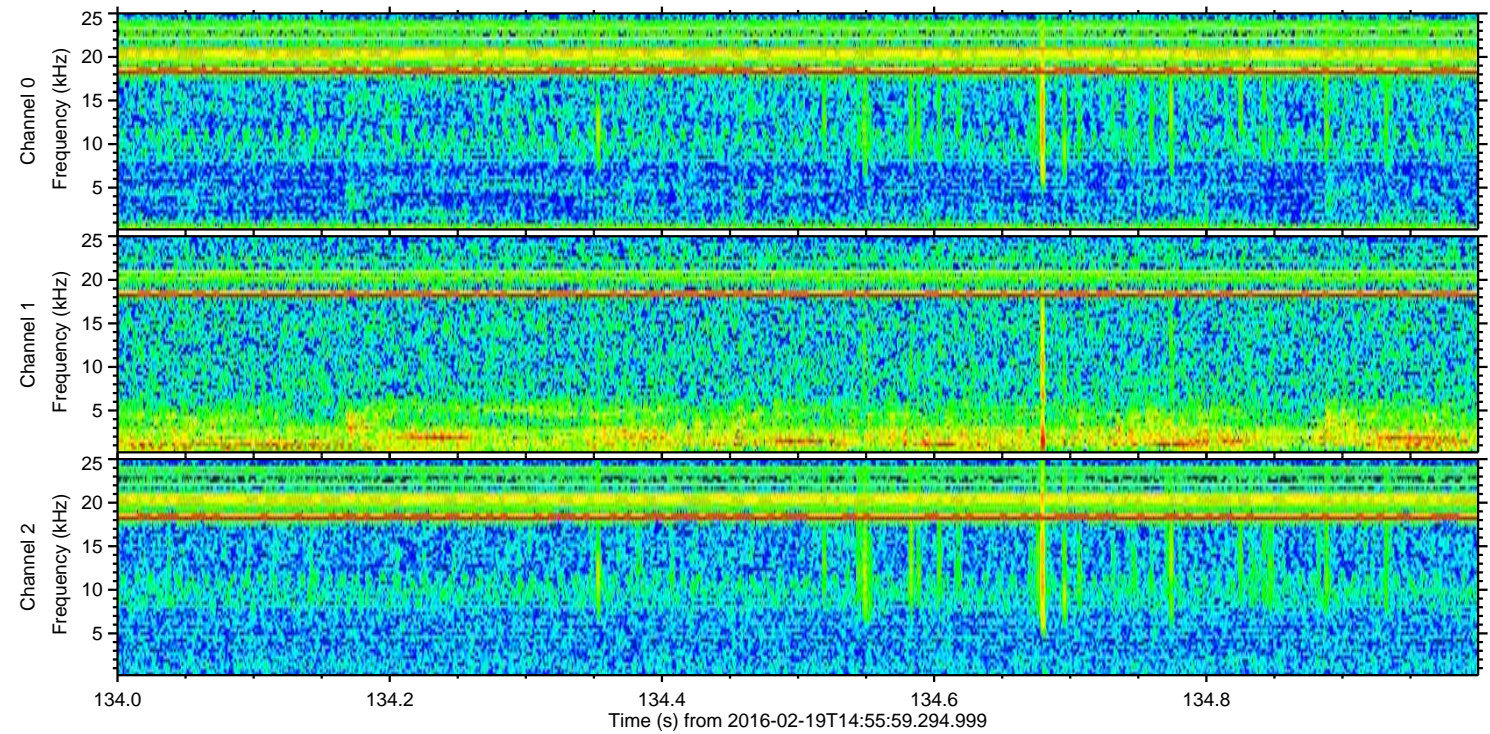
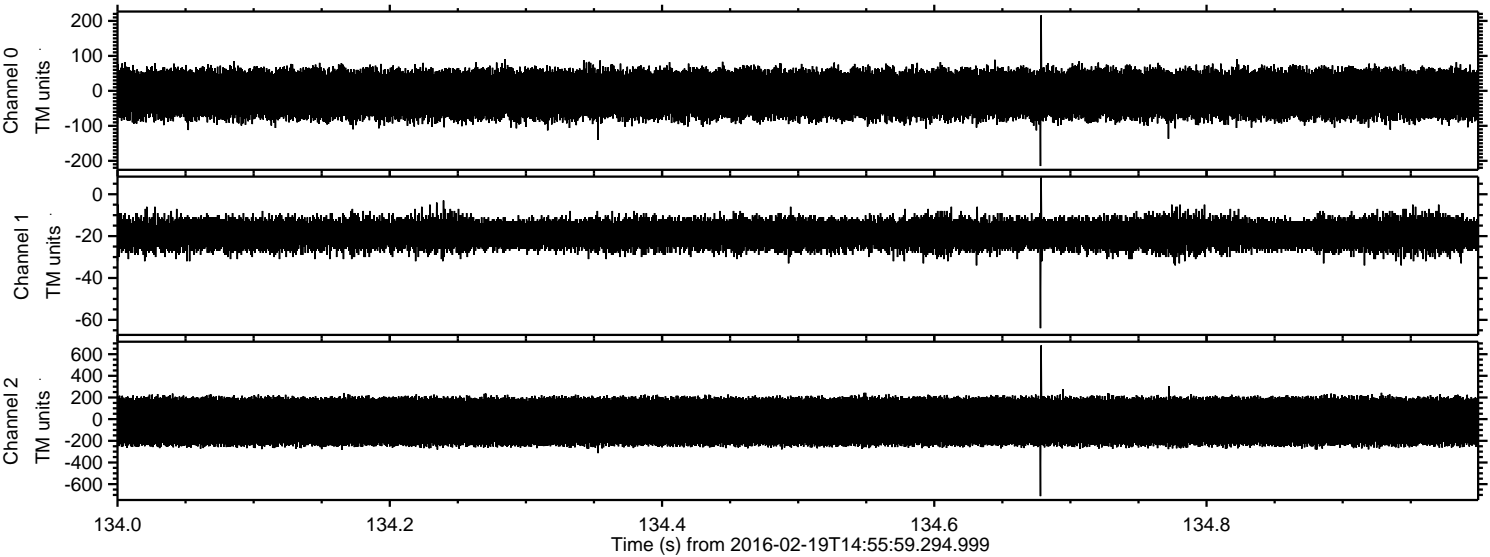

ELMAVAN 3D WAVEFORMS (Measured data sampled at 50 kHz) 51000 packets of 144 samples from 2016-02-19T14:55:59.294.999. Part 1/147

Processed Mon Apr 11 19:34:18 2016 by ELM ver.2012-10-06 from 001__elm20160219_145558__dat00.bin

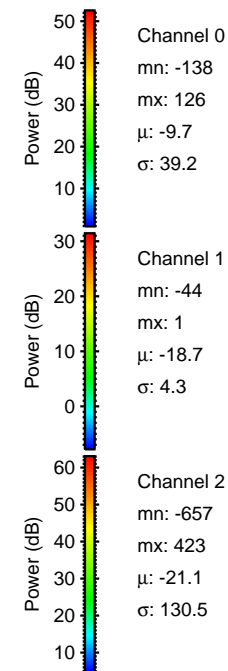
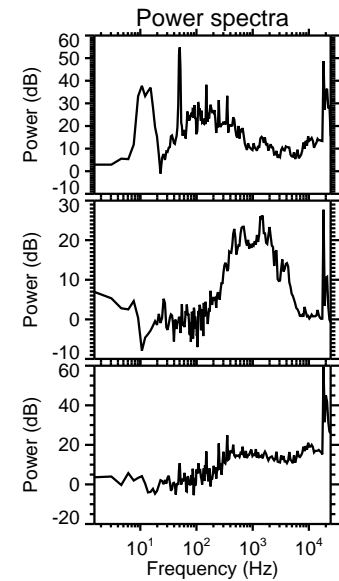
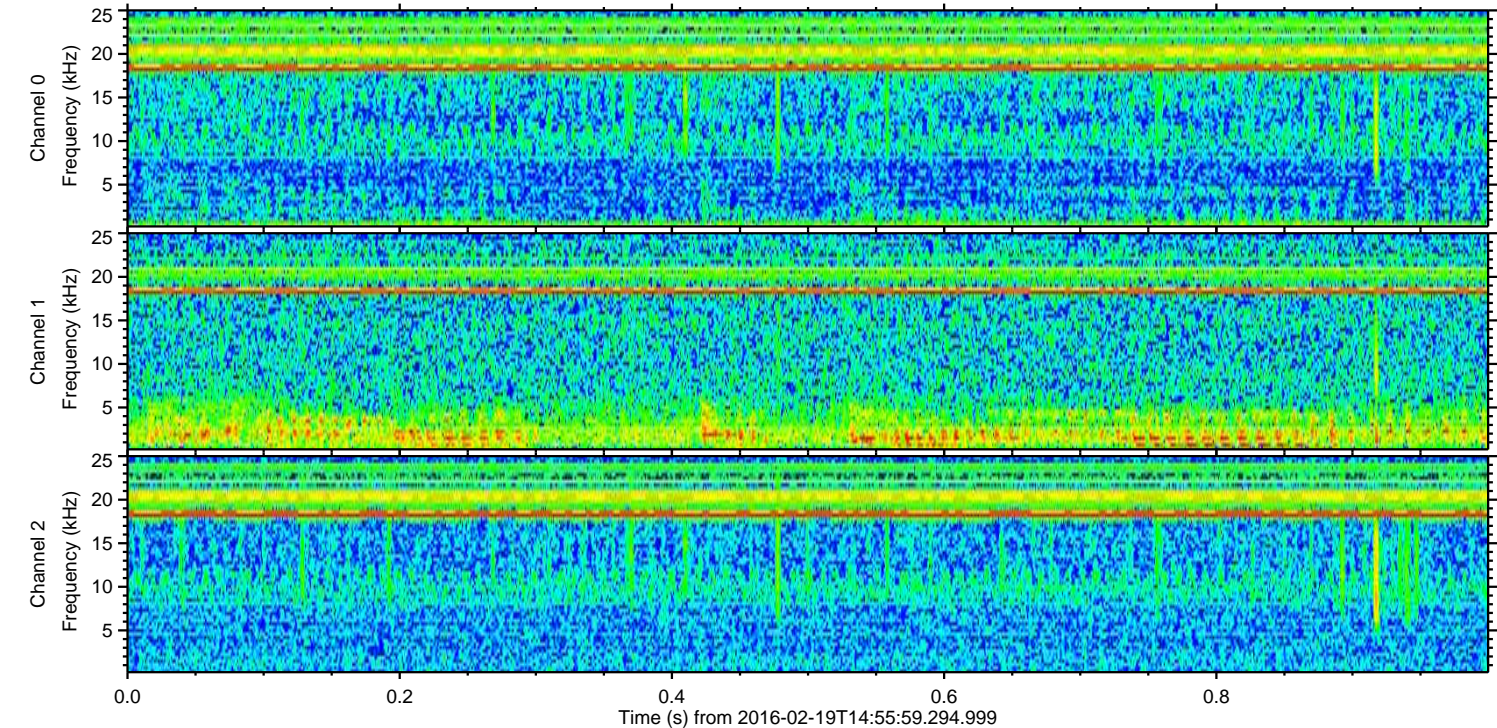
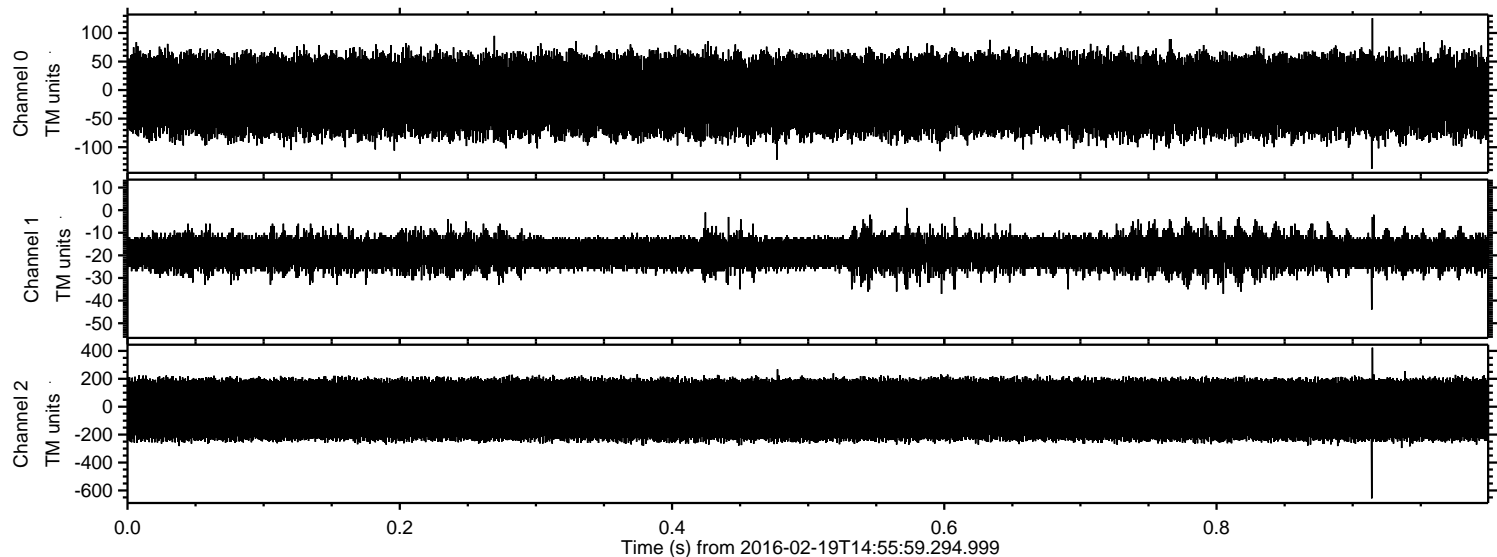

Processed Mon Apr 11 19:34:19 2016 by ELM ver.2012-10-06 from 001__elm20160219_145558__dat00.bin

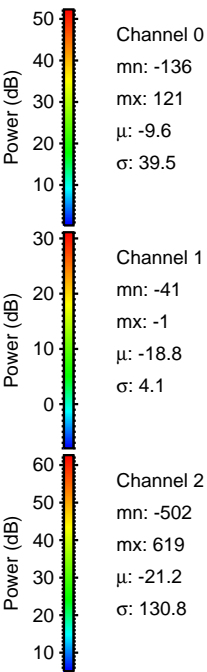
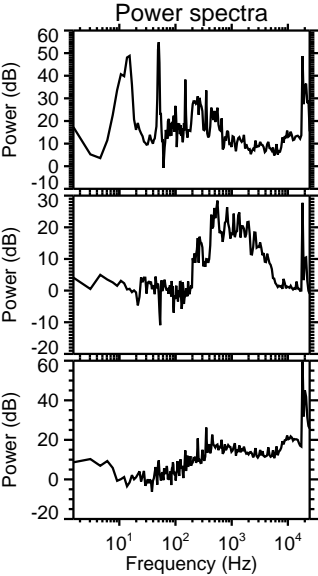
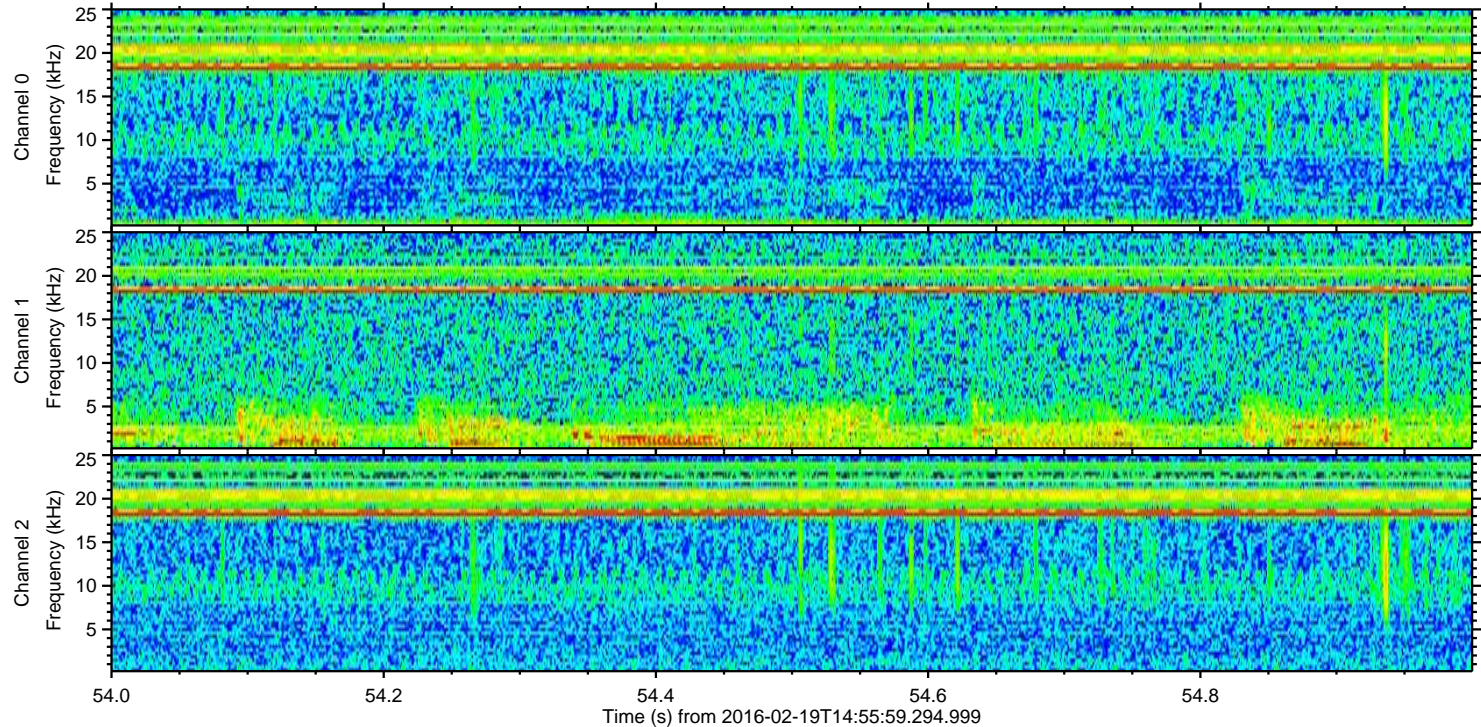
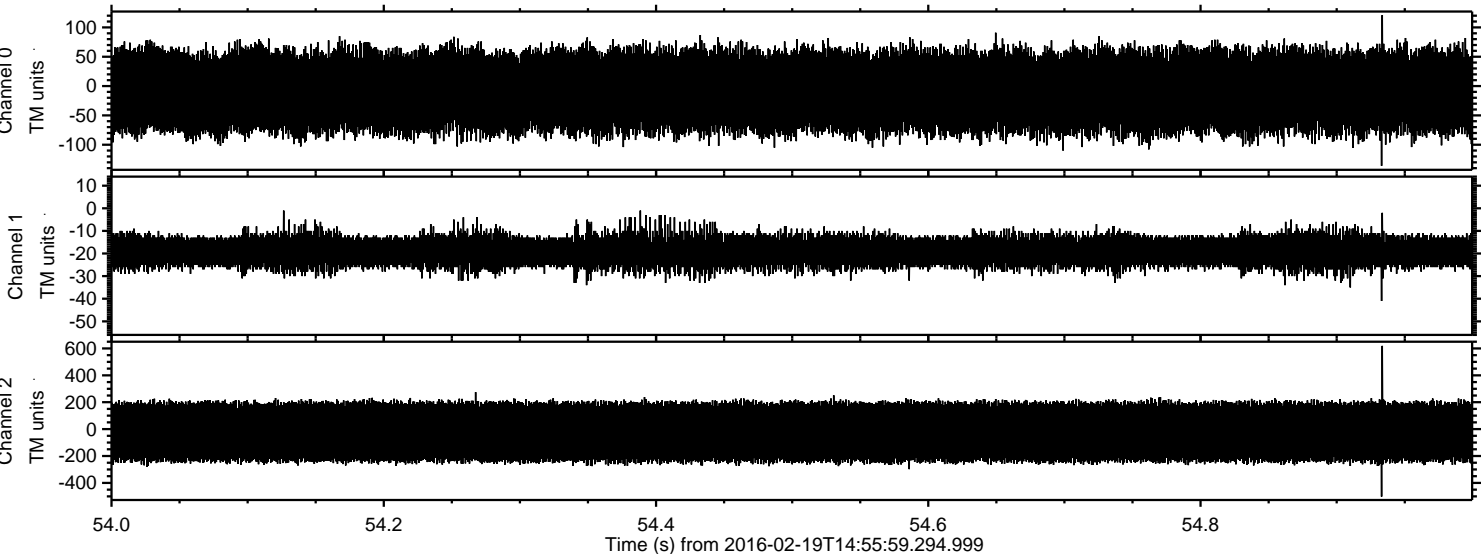

ELMAVAN 3D WAVEFORMS (Measured data sampled at 50 kHz) 51000 packets of 144 samples from 2016-02-19T14:55:59.294.999. Part 102/147

Processed Mon Apr 11 19:34:20 2016 by ELM ver.2012-10-06 from 001__elm20160219_145558__dat00.bin

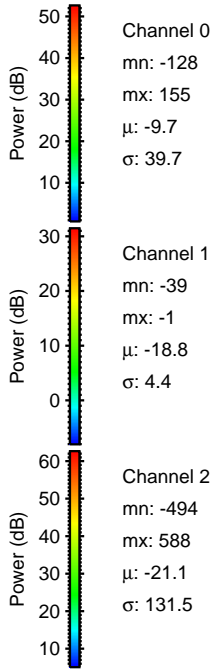
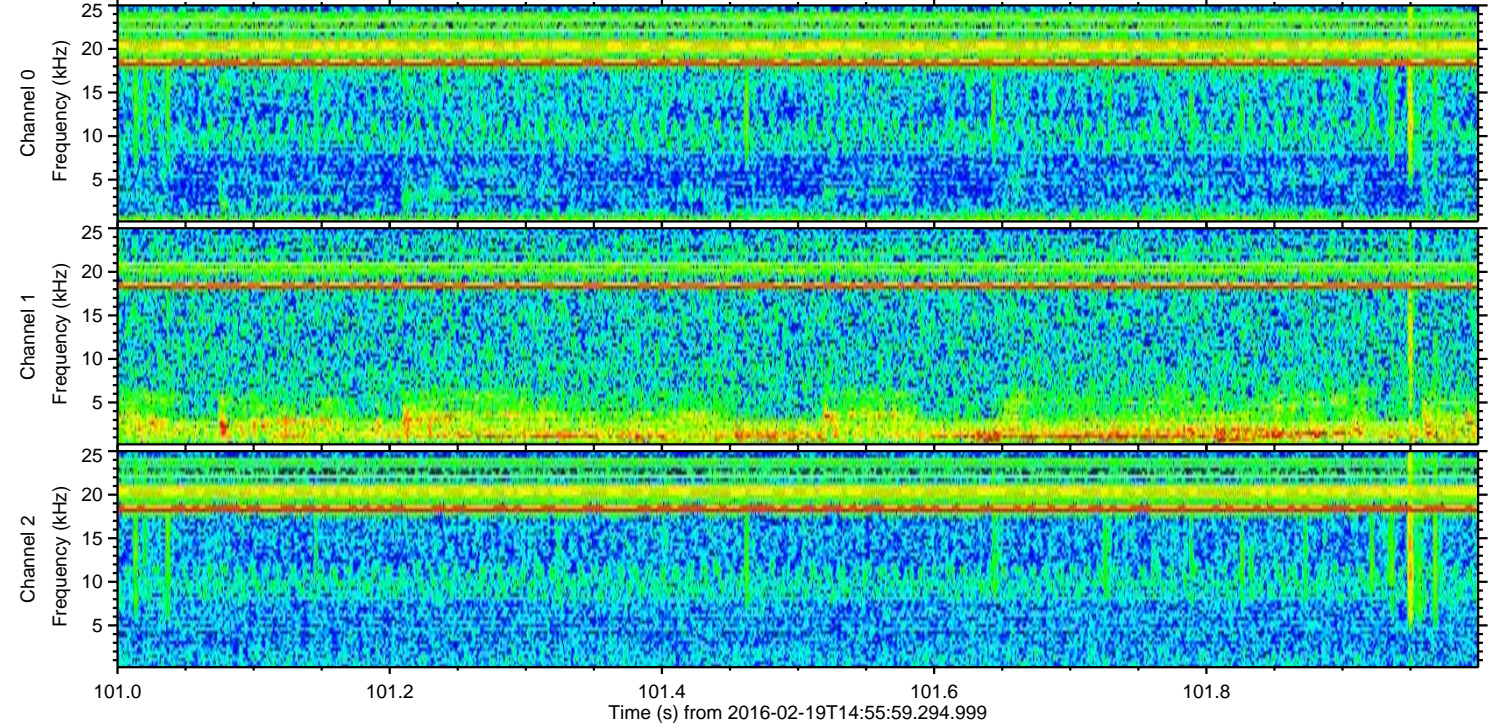
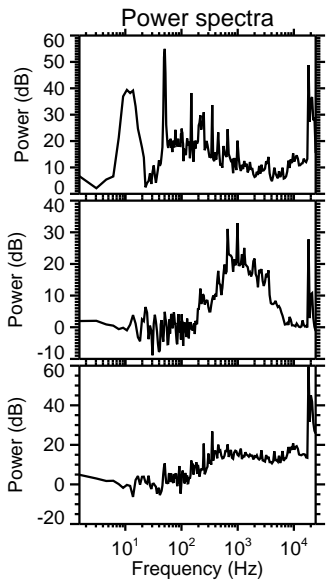
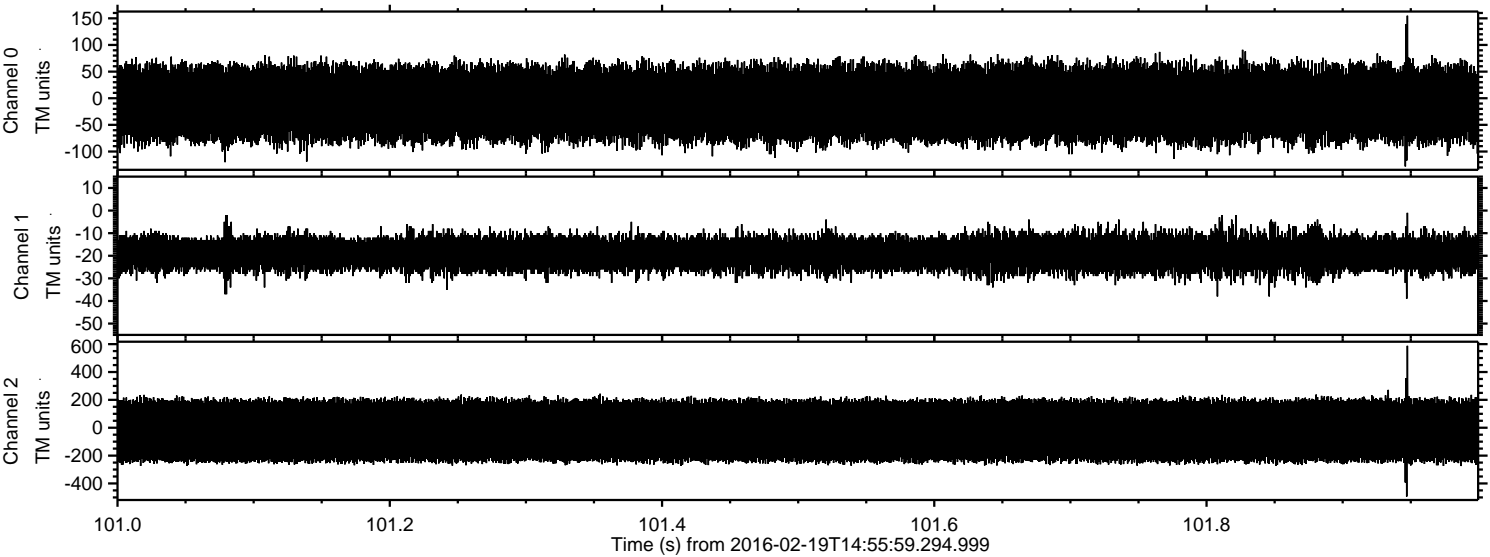

Processed Mon Apr 11 19:34:21 2016 by ELM ver.2012-10-06 from 001__elm20160219_145558__dat00.bin

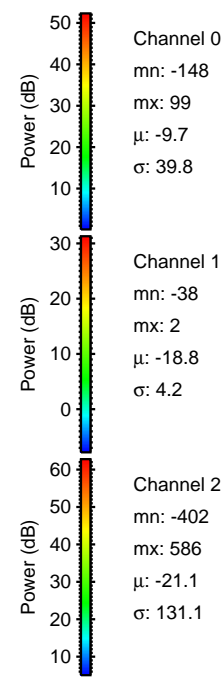
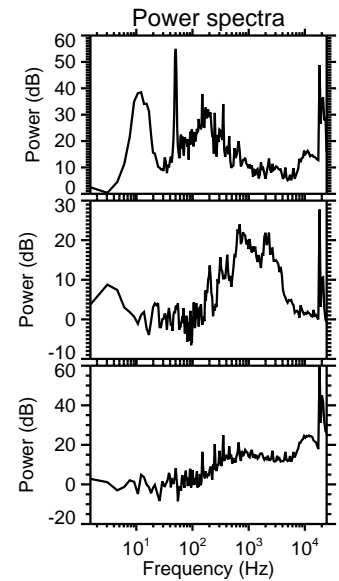
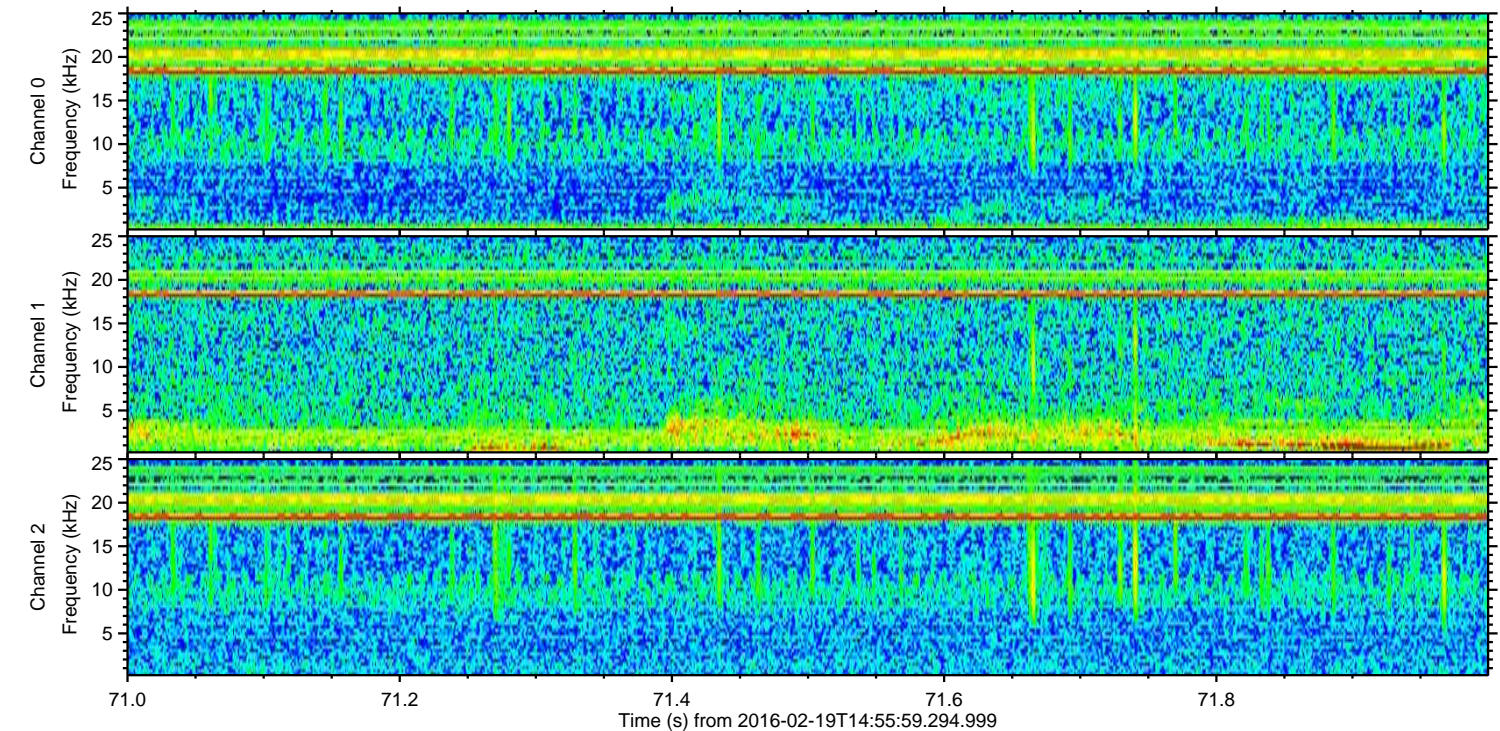
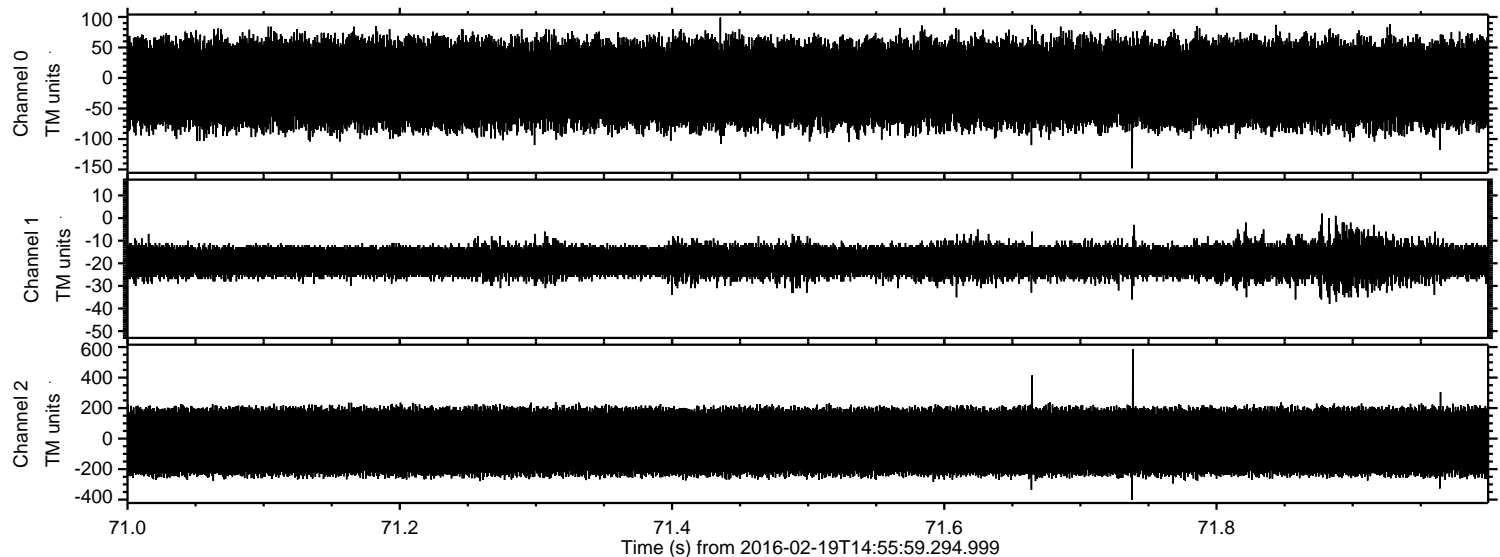

Processed Mon Apr 11 19:34:22 2016 by ELM ver.2012-10-06 from 001__elm20160219_145558__dat00.bin

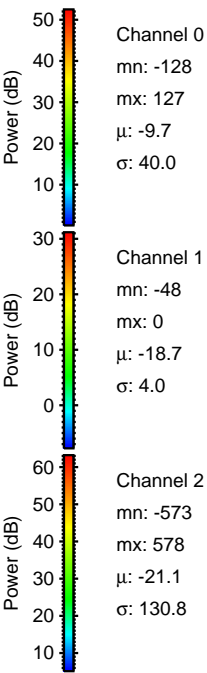
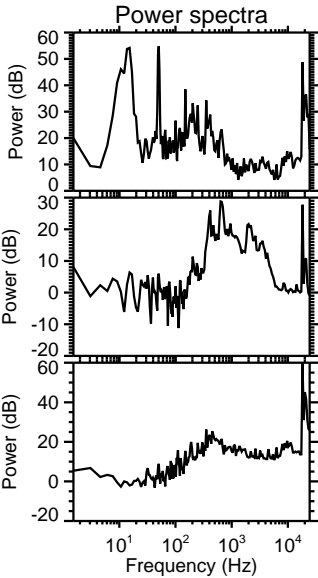
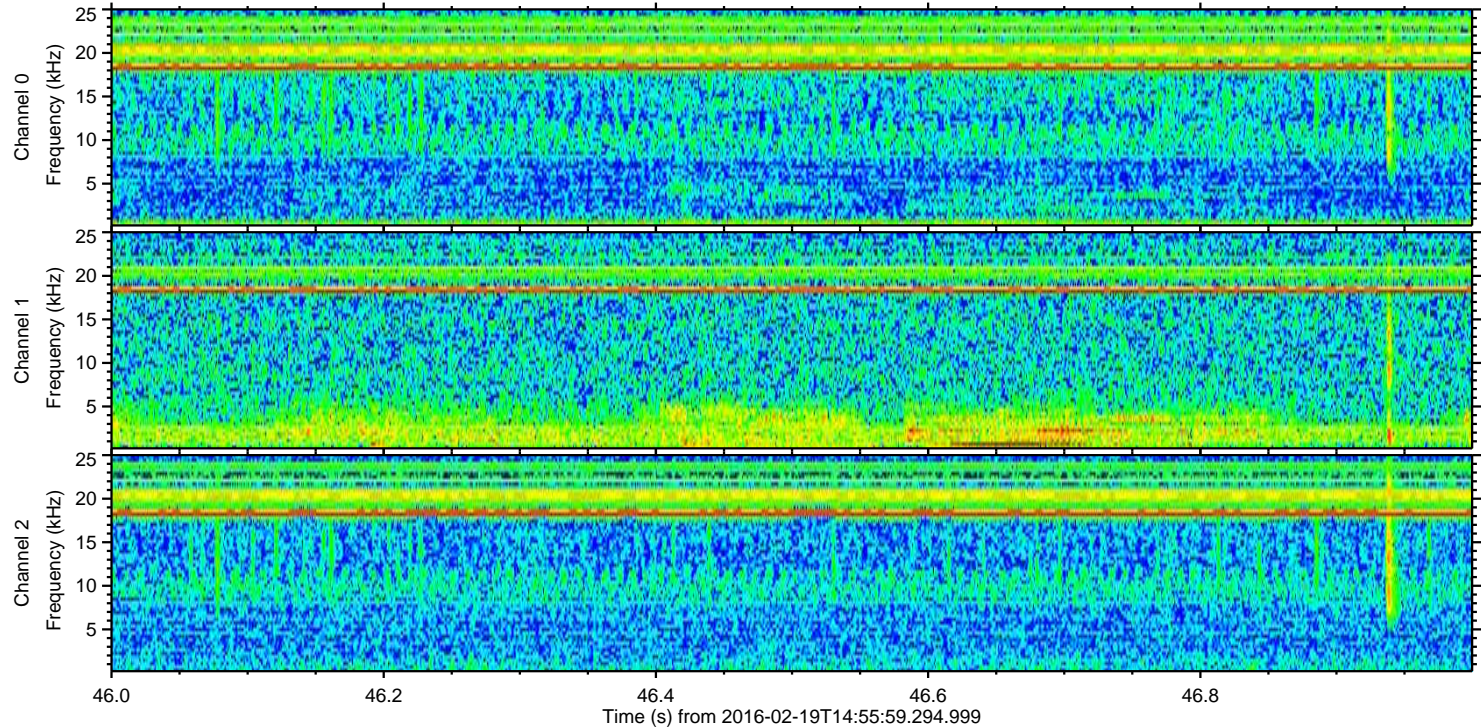
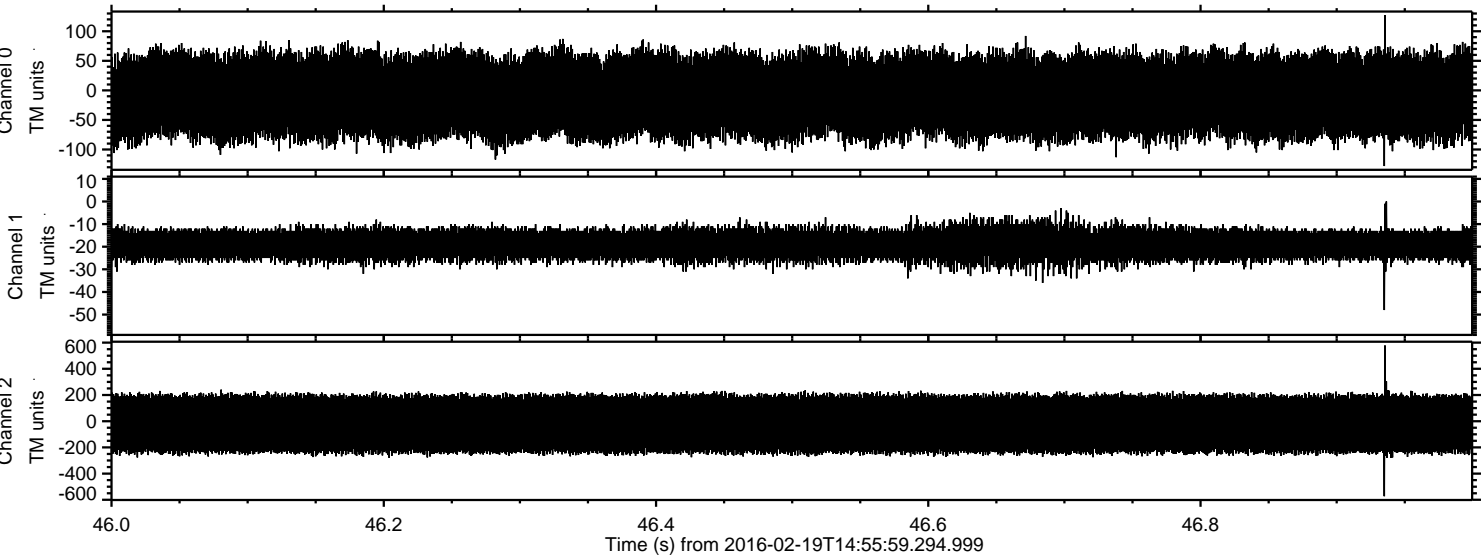

Processed Mon Apr 11 19:34:23 2016 by ELM ver.2012-10-06 from 001__elm20160219_145558__dat00.bin

