

# ELMAVAN 3D WAVEFORMS (Measured data sampled at 50 kHz) 51000 packets of 144 samples from 2016-02-19T10:20:47.307.999.

Processed Mon Apr 11 18:38:30 2016 by ELM ver.2012-10-06 from 001\_\_elm20160219\_102046\_\_dat00.bin

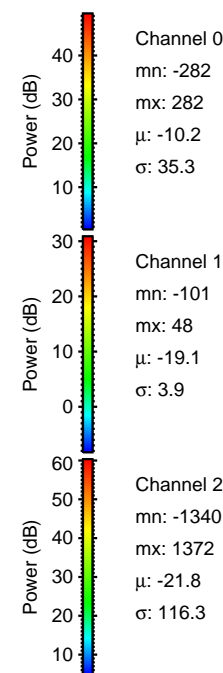

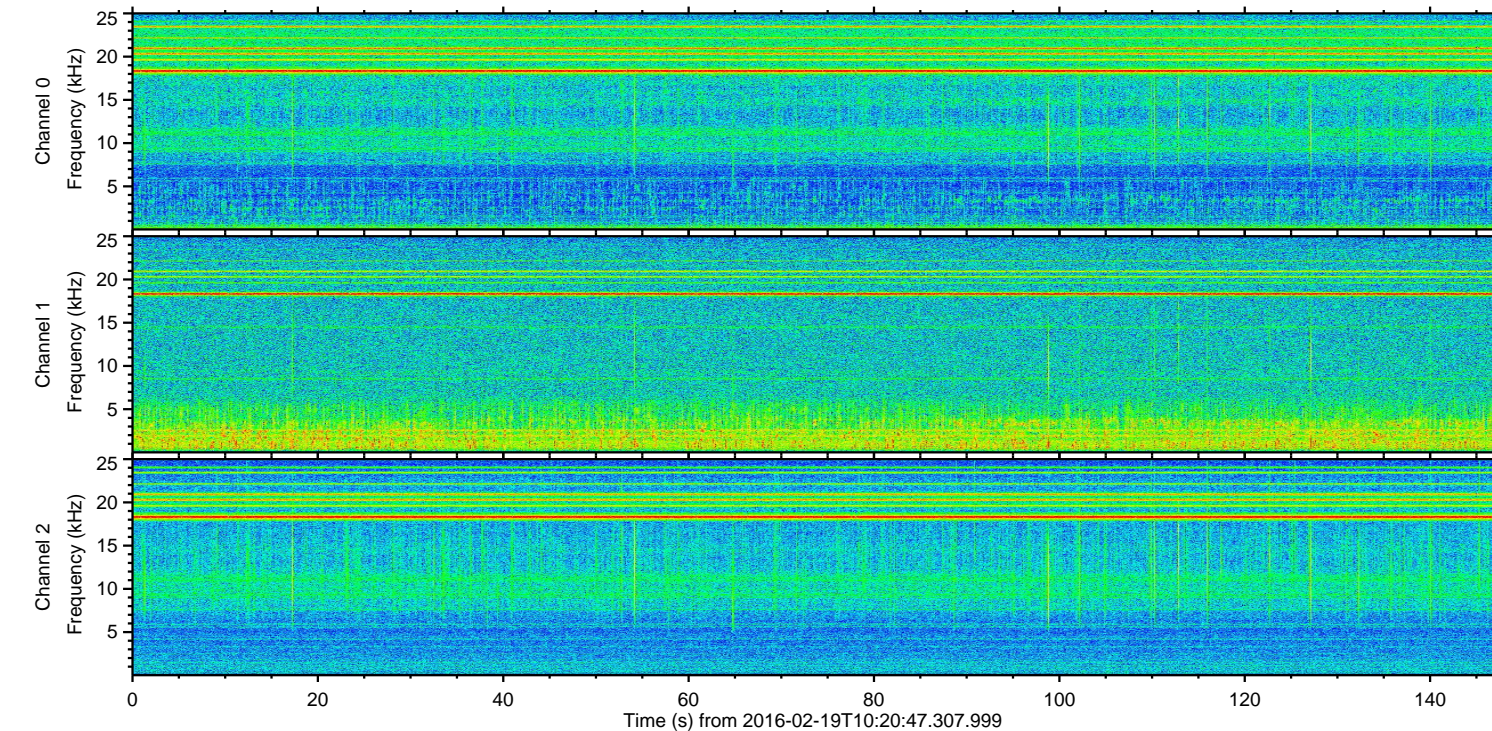
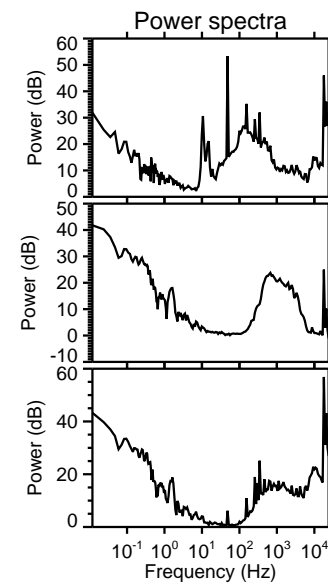
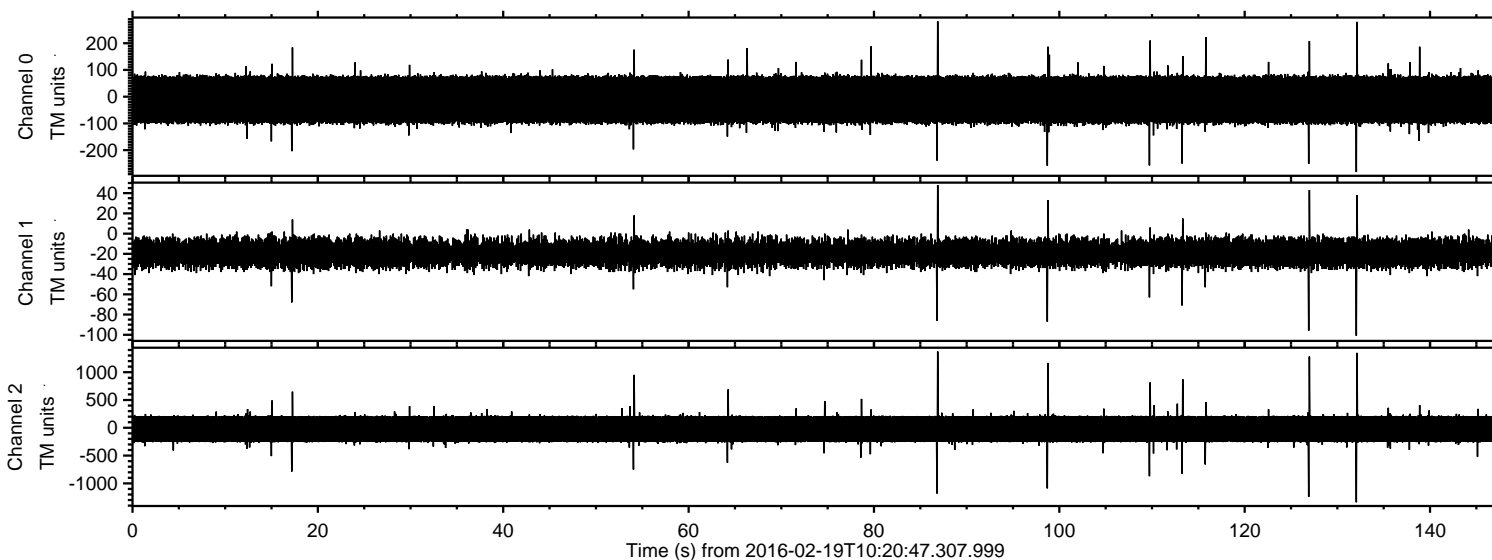

Processed Mon Apr 11 18:38:42 2016 by ELM ver.2012-10-06 from 001\_\_elm20160219\_102046\_\_dat00.bin

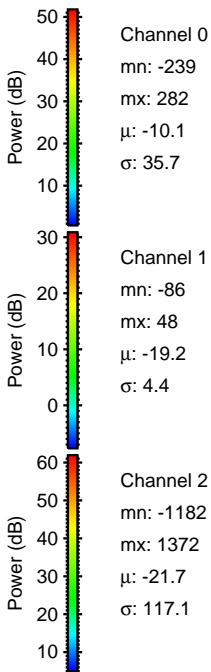
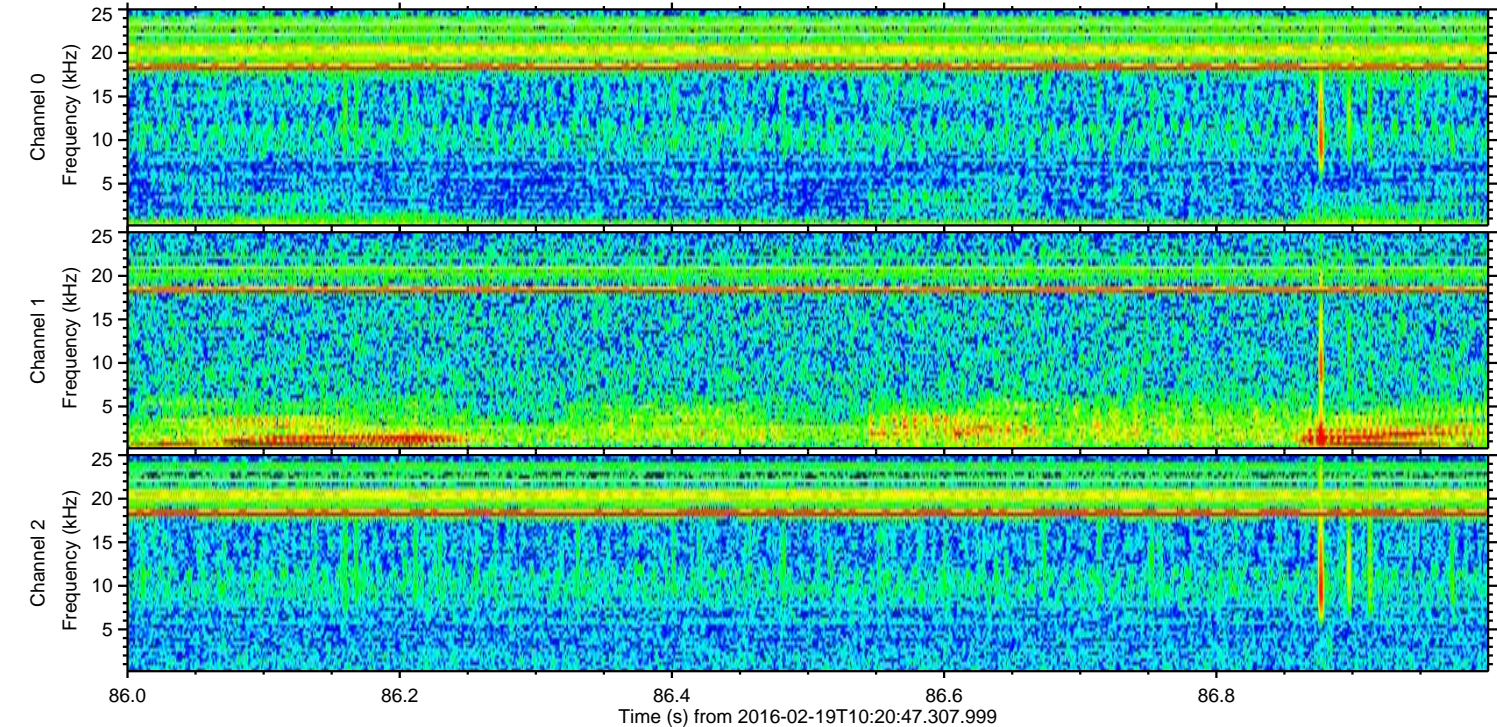
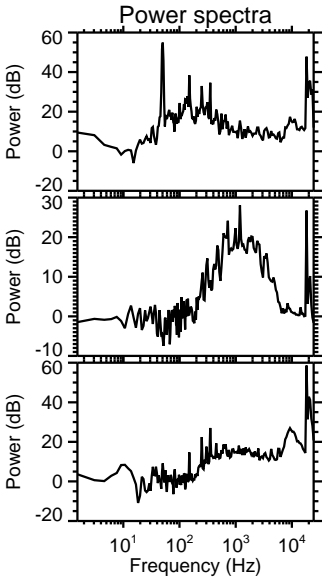
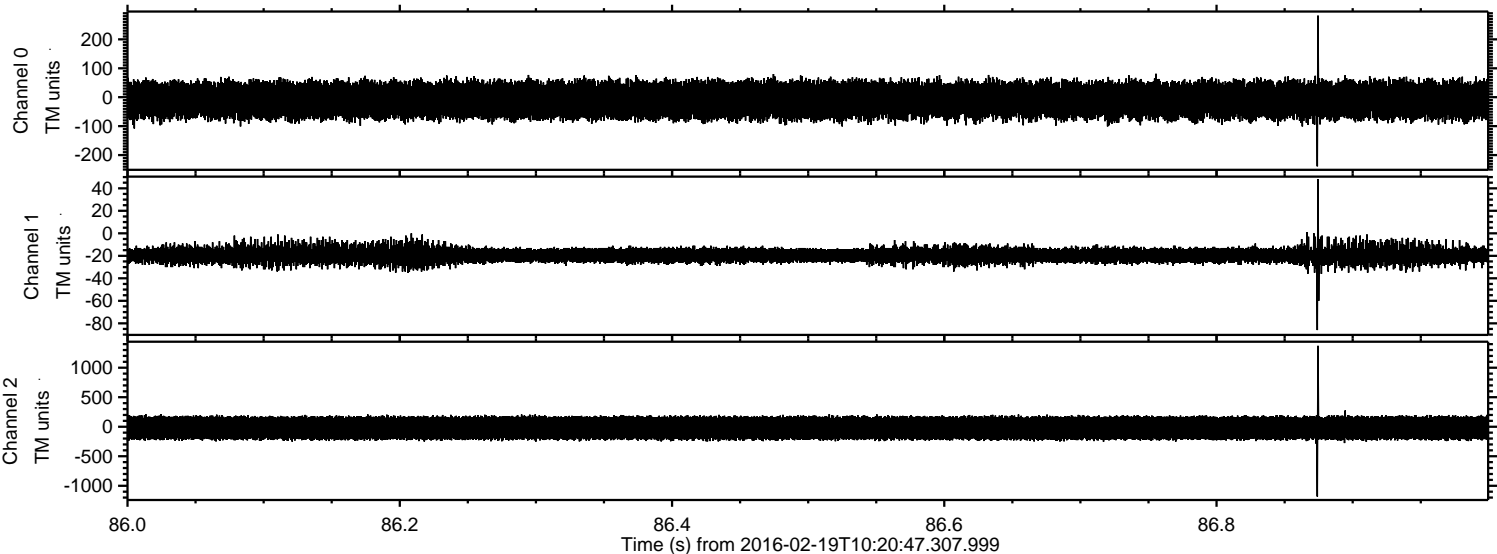



ELMAVAN 3D WAVEFORMS (Measured data sampled at 50 kHz) 51000 packets of 144 samples from 2016-02-19T10:20:47.307.999. Part 133/147

Processed Mon Apr 11 18:38:43 2016 by ELM ver.2012-10-06 from 001\_\_elm20160219\_102046\_\_dat00.bin

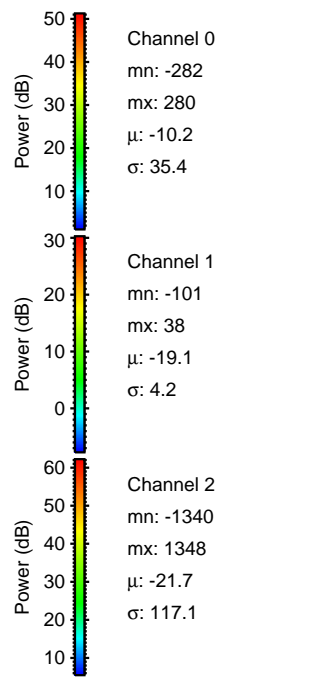
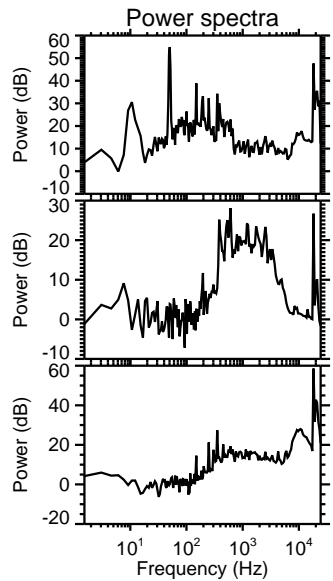
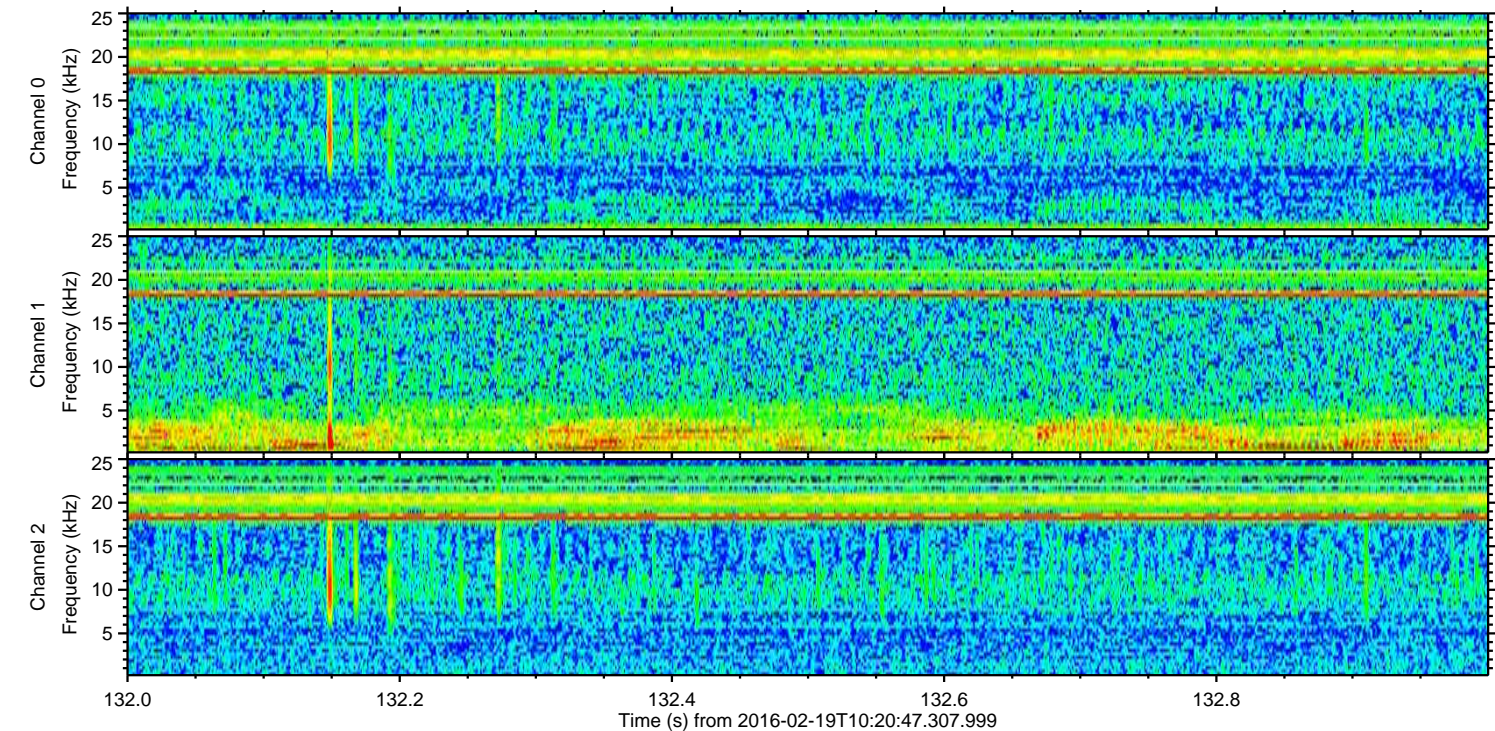
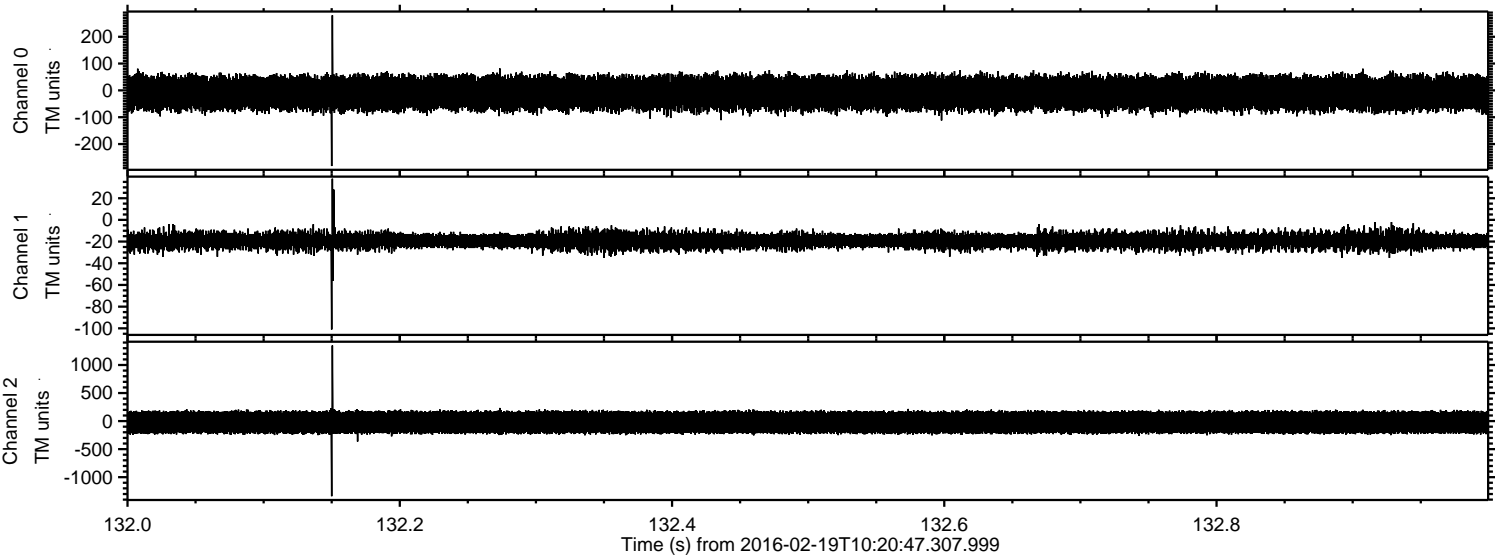



ELMAVAN 3D WAVEFORMS (Measured data sampled at 50 kHz) 51000 packets of 144 samples from 2016-02-19T10:20:47.307.999. Part 128/147

Processed Mon Apr 11 18:38:44 2016 by ELM ver.2012-10-06 from 001\_\_elm20160219\_102046\_\_dat00.bin

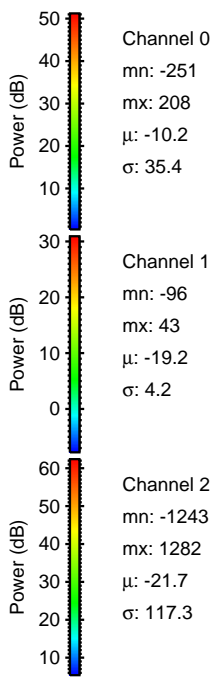
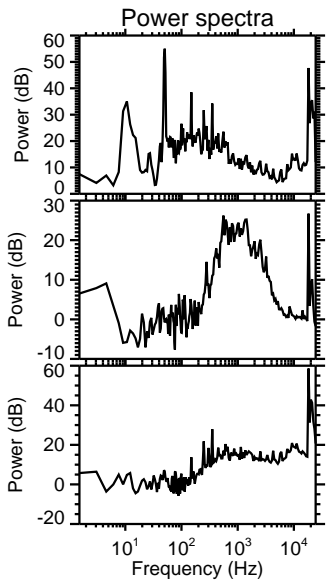
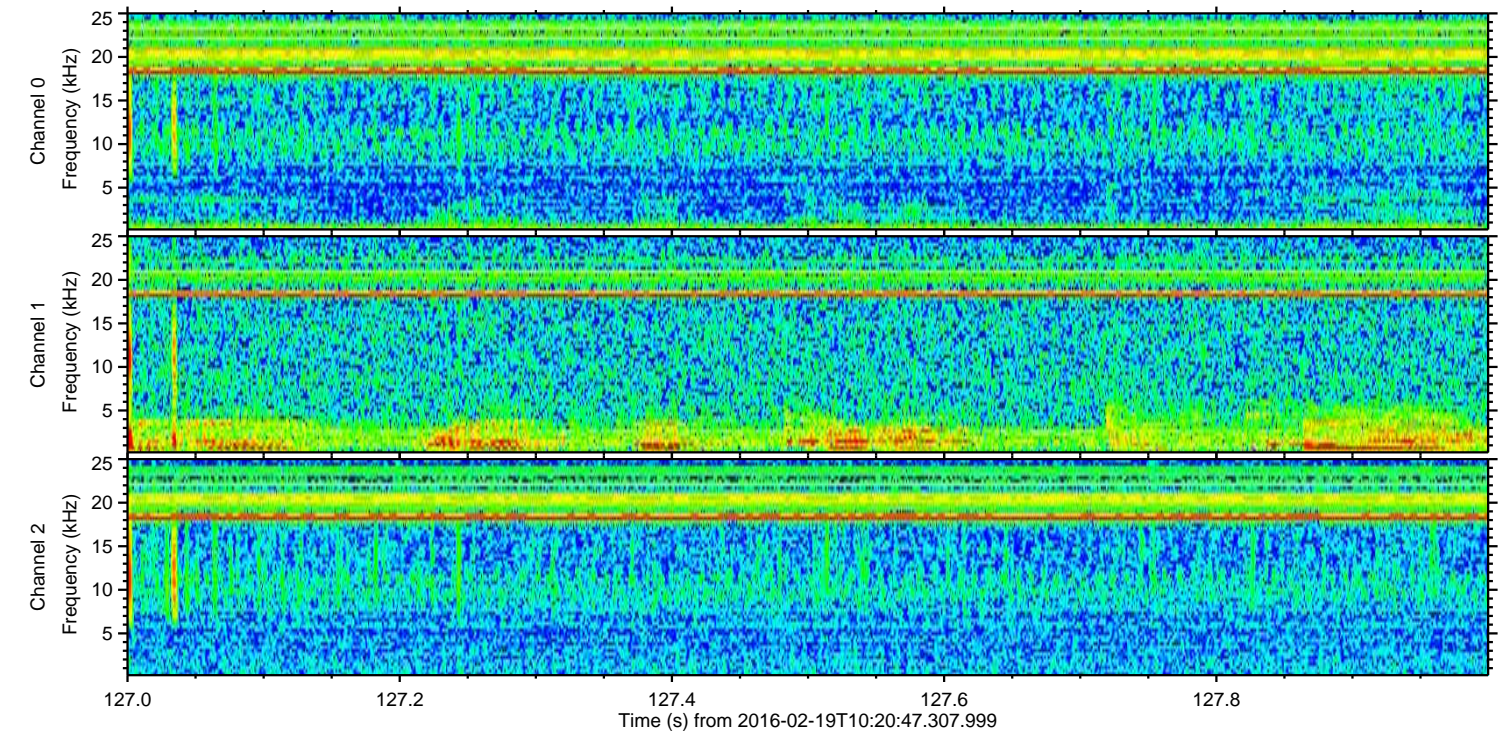
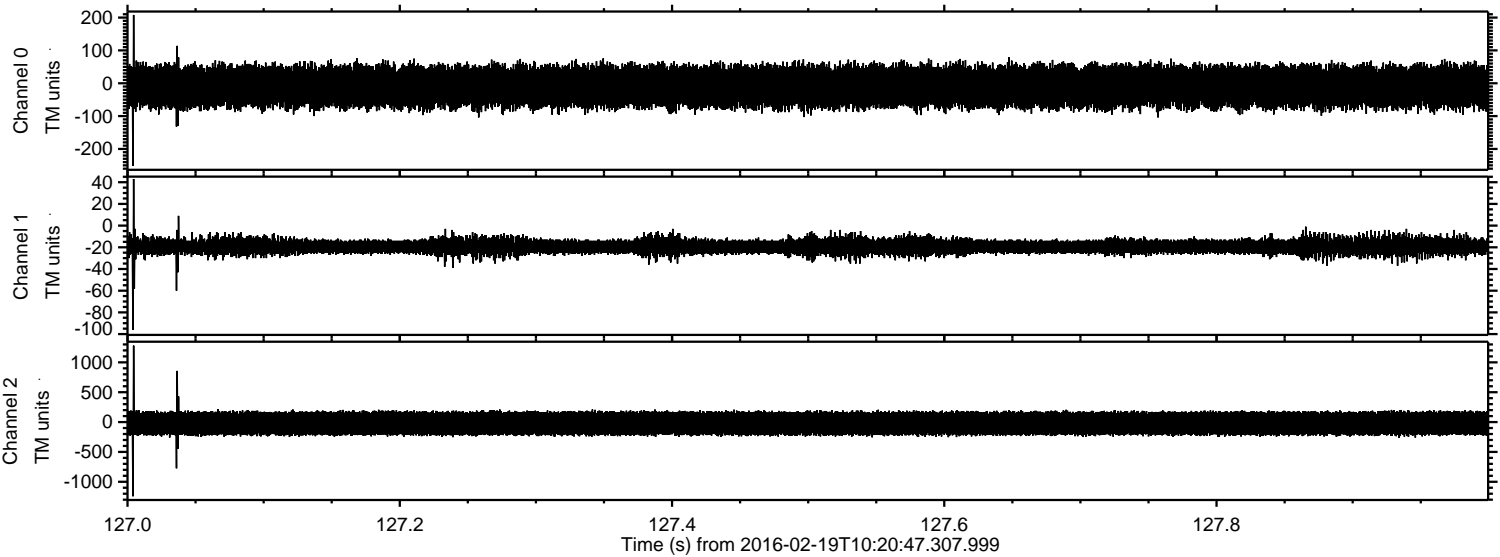



Processed Mon Apr 11 18:38:44 2016 by ELM ver.2012-10-06 from 001\_\_elm20160219\_102046\_\_dat00.bin

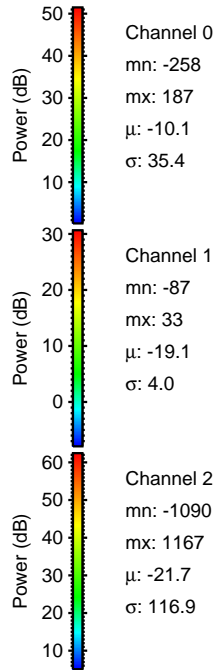
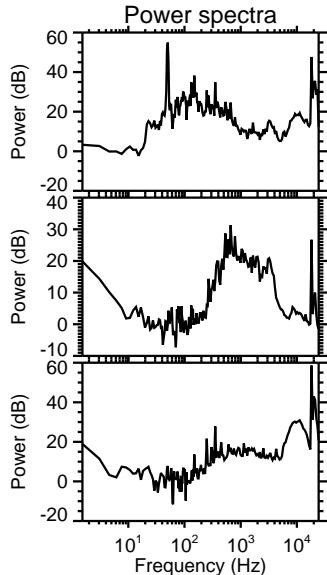
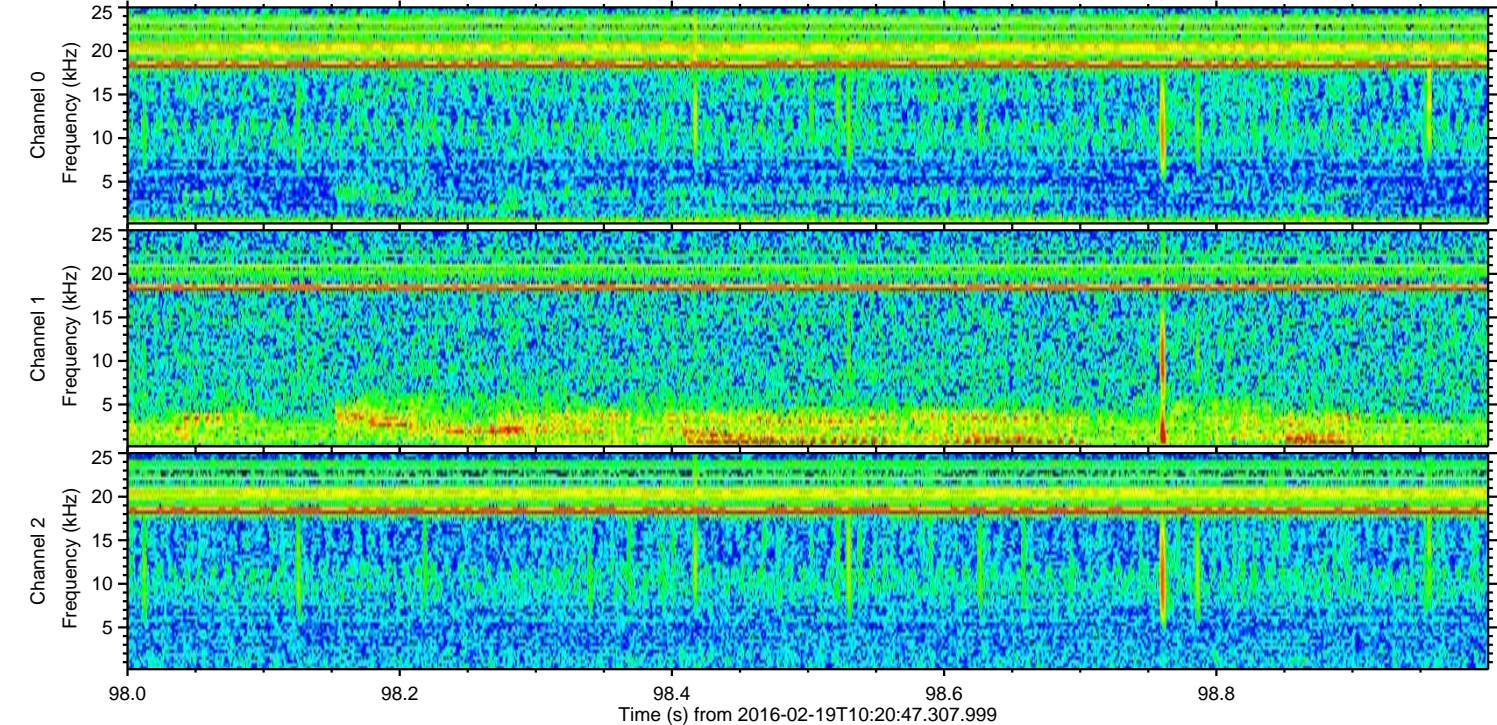
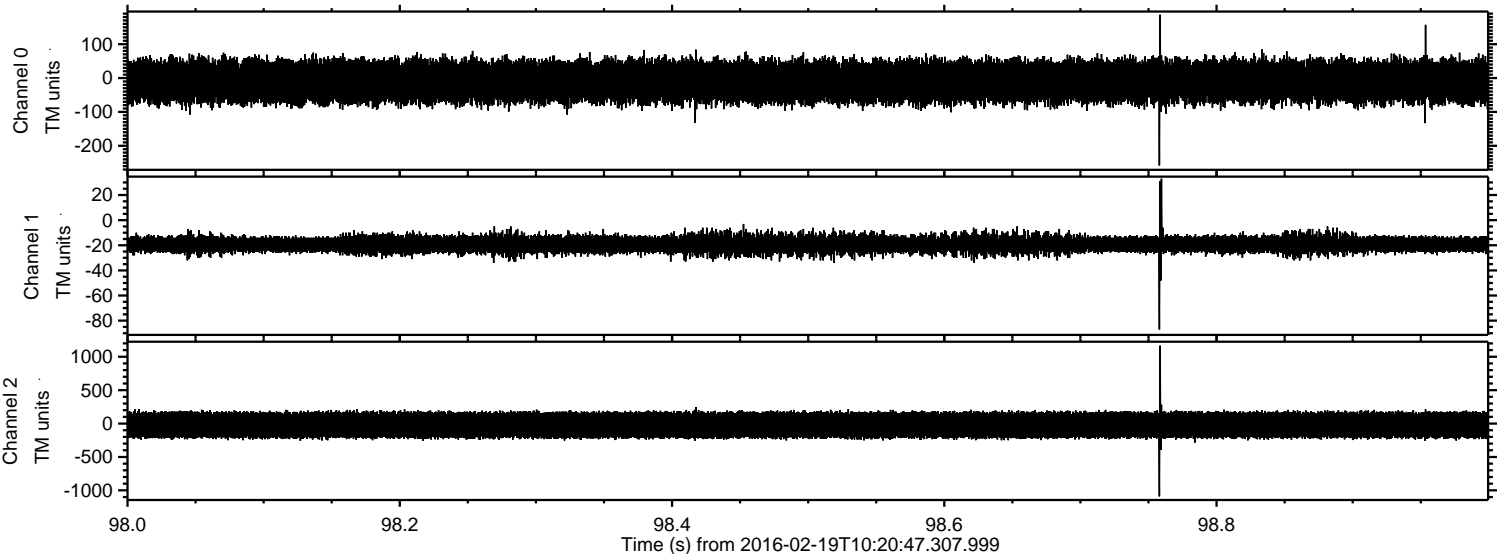



Processed Mon Apr 11 18:38:45 2016 by ELM ver.2012-10-06 from 001\_\_elm20160219\_102046\_\_dat00.bin

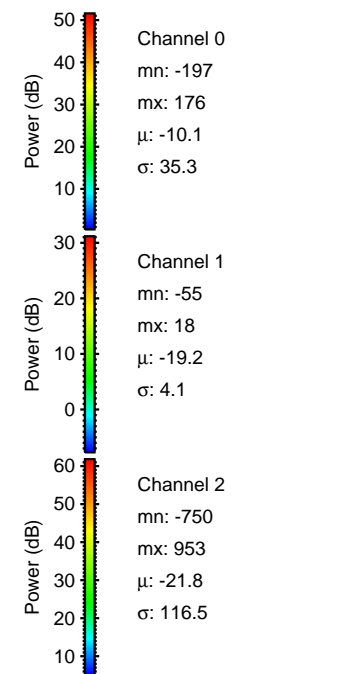
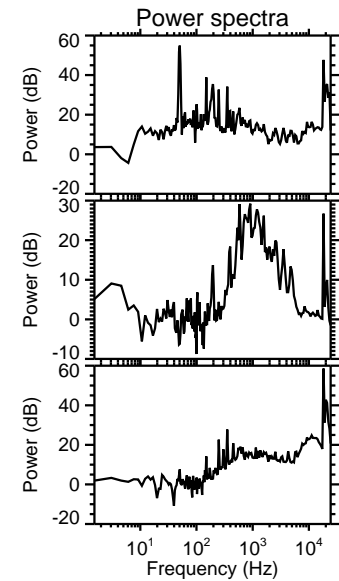
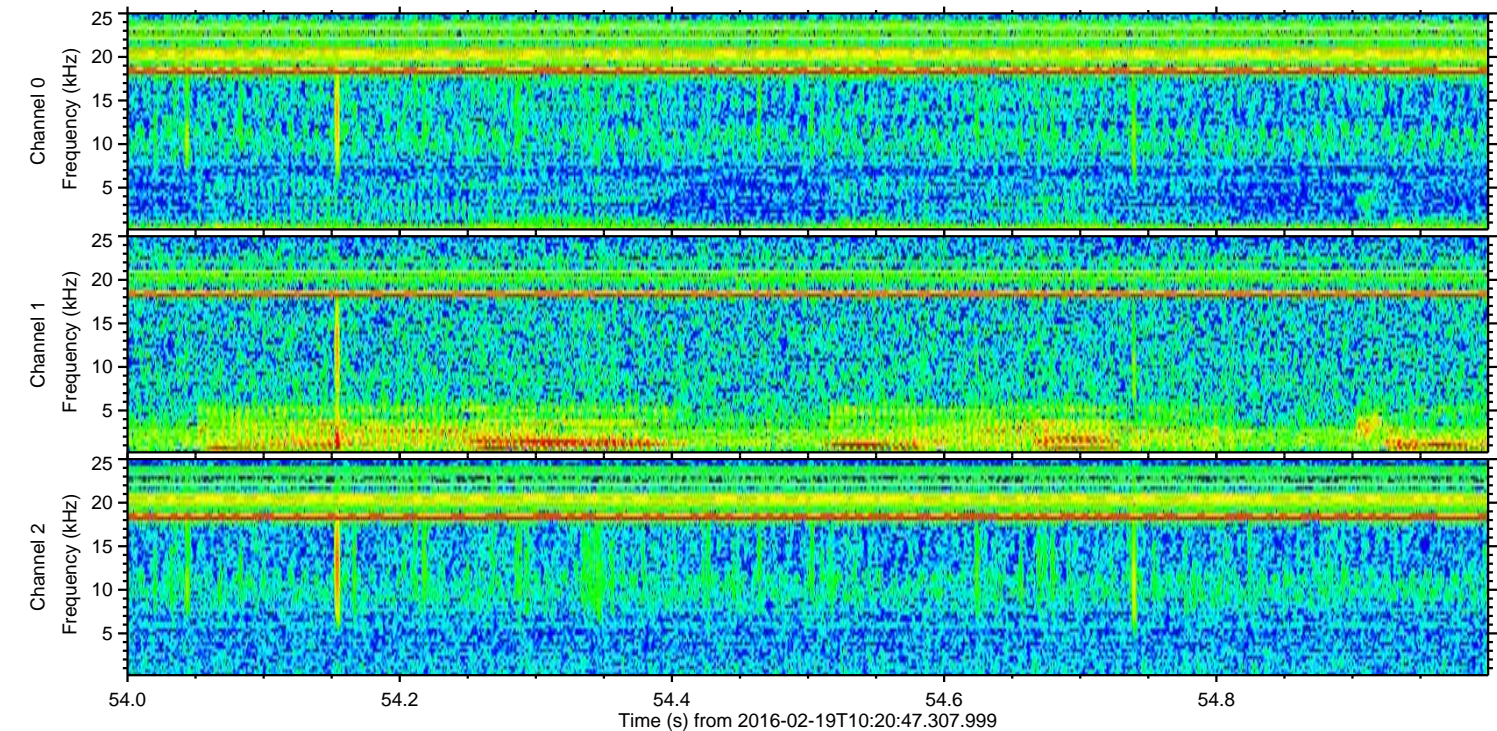
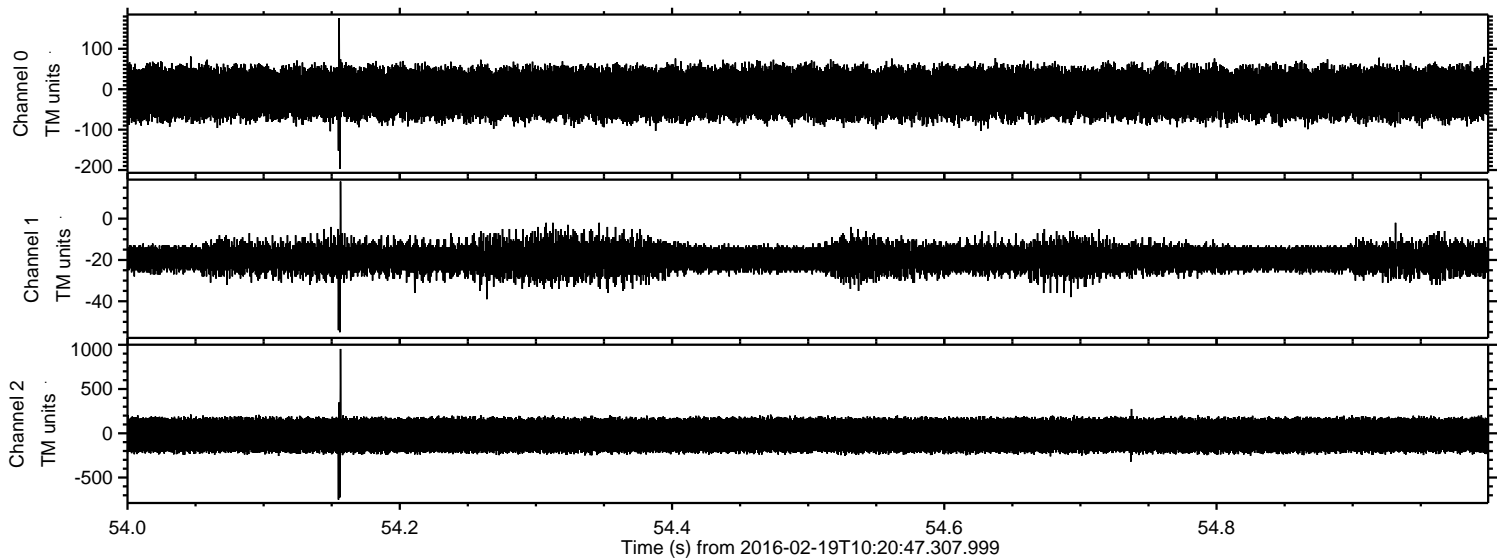



ELMAVAN 3D WAVEFORMS (Measured data sampled at 50 kHz) 51000 packets of 144 samples from 2016-02-19T10:20:47.307.999. Part 114/147

Processed Mon Apr 11 18:38:46 2016 by ELM ver.2012-10-06 from 001\_\_elm20160219\_102046\_\_dat00.bin

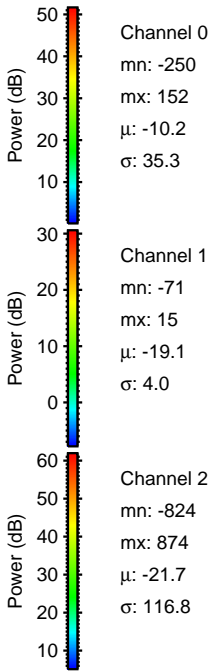
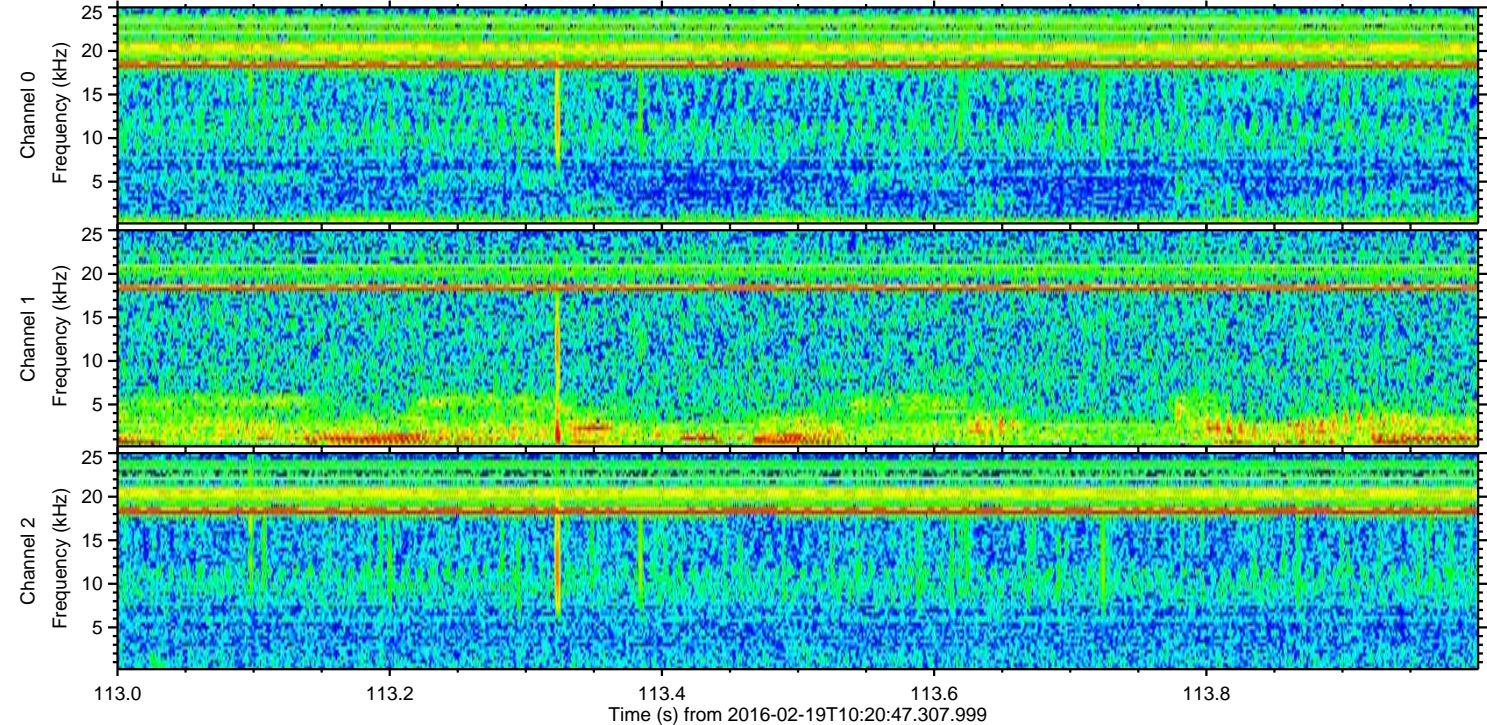
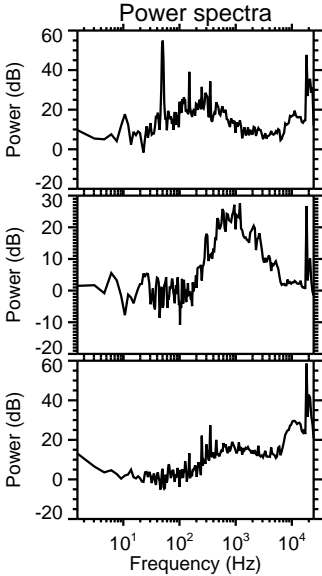
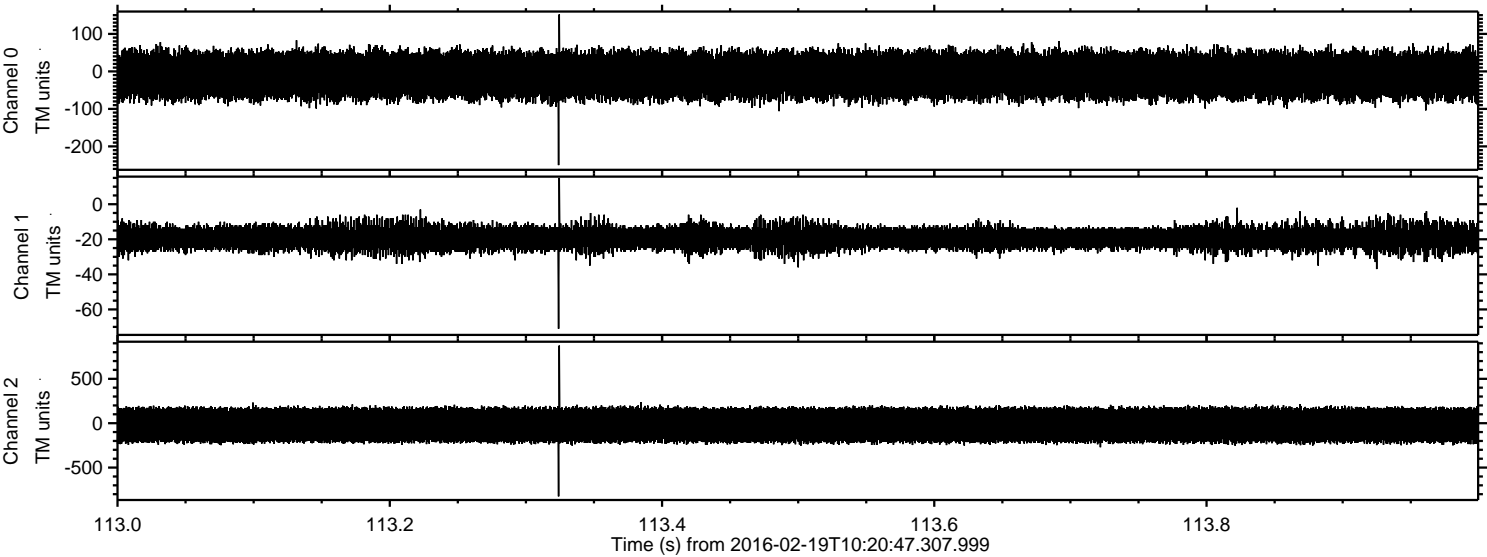



ELMAVAN 3D WAVEFORMS (Measured data sampled at 50 kHz) 51000 packets of 144 samples from 2016-02-19T10:20:47.307.999. Part 110/147

Processed Mon Apr 11 18:38:47 2016 by ELM ver.2012-10-06 from 001\_\_elm20160219\_102046\_\_dat00.bin

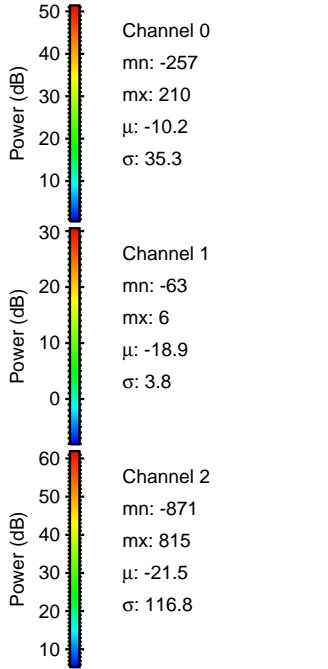
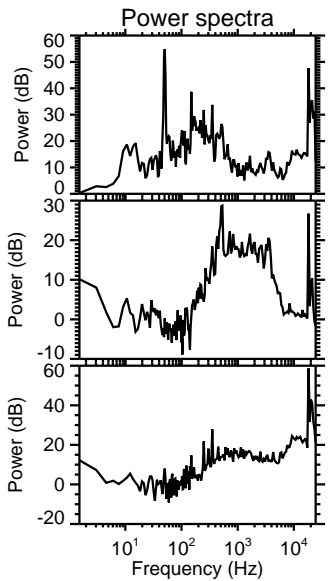
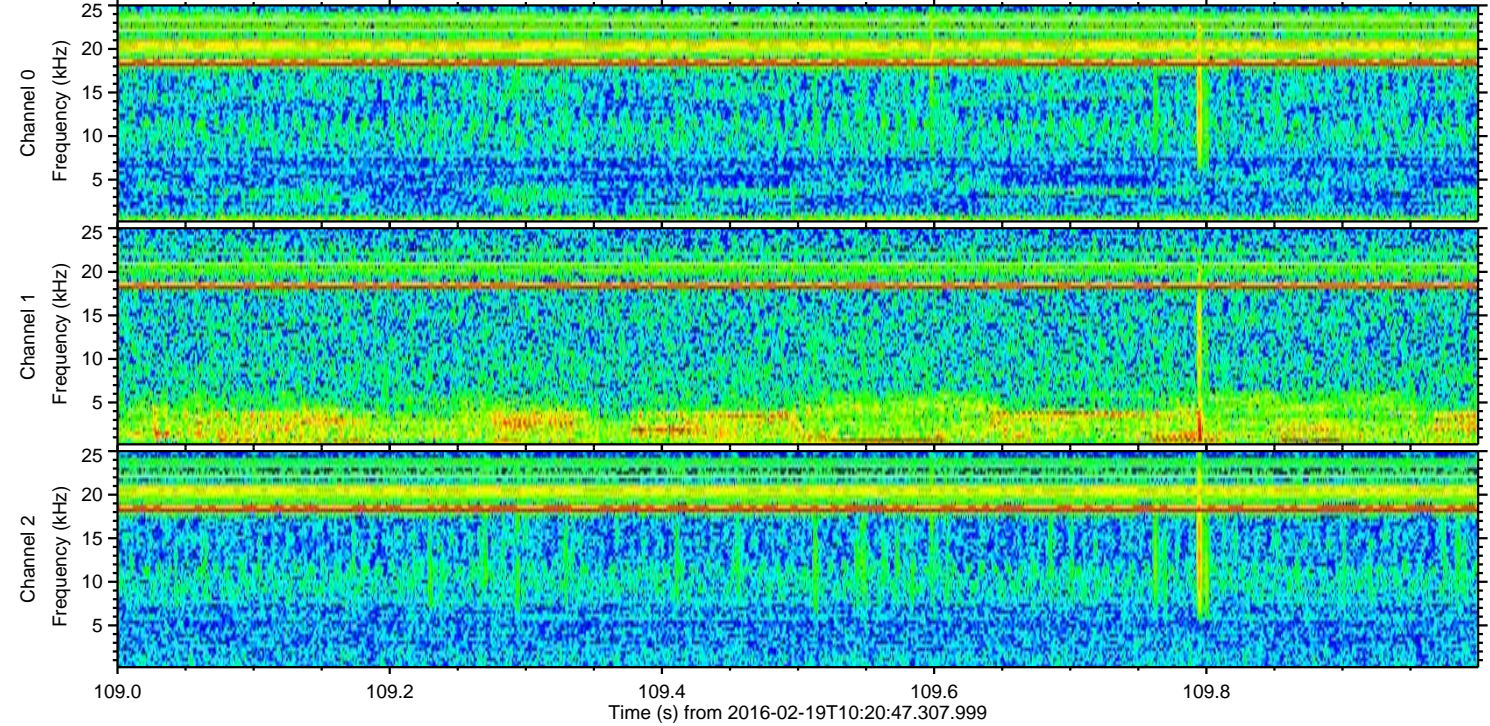
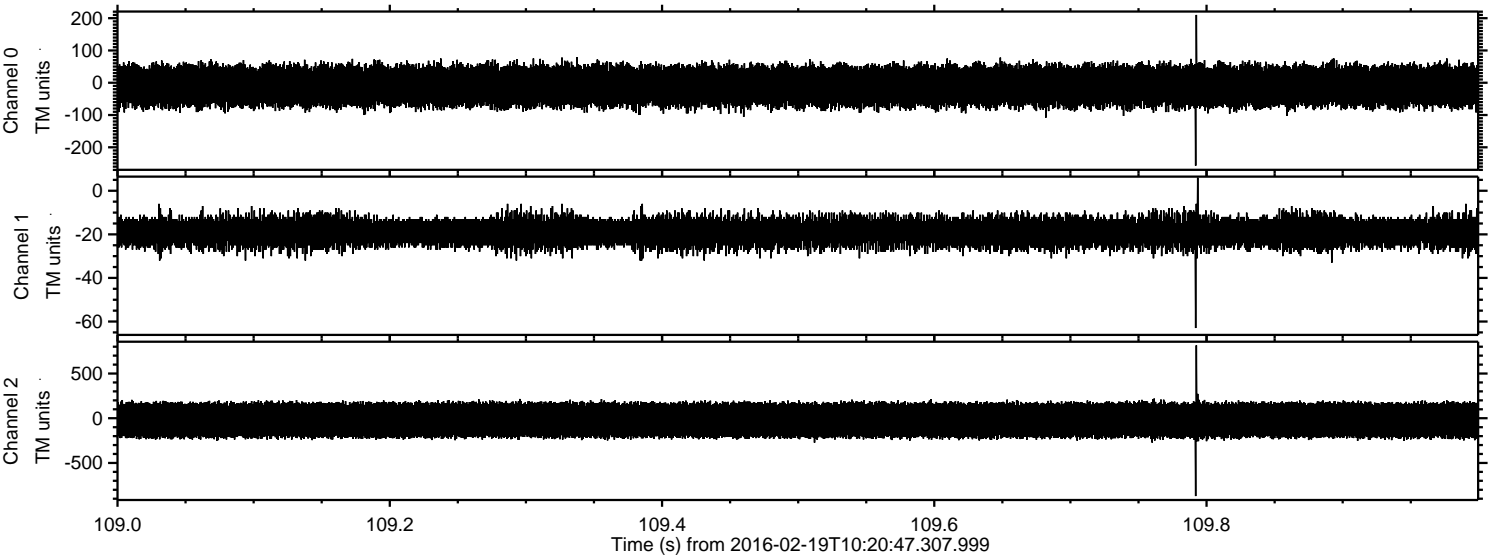



Processed Mon Apr 11 18:38:48 2016 by ELM ver.2012-10-06 from 001\_\_elm20160219\_102046\_\_dat00.bin

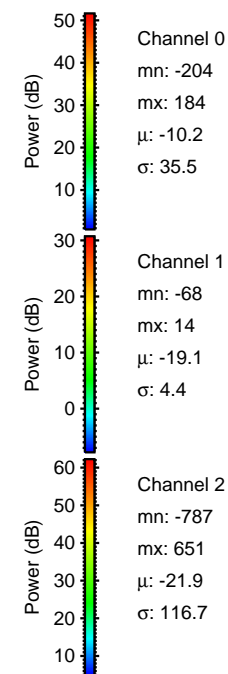
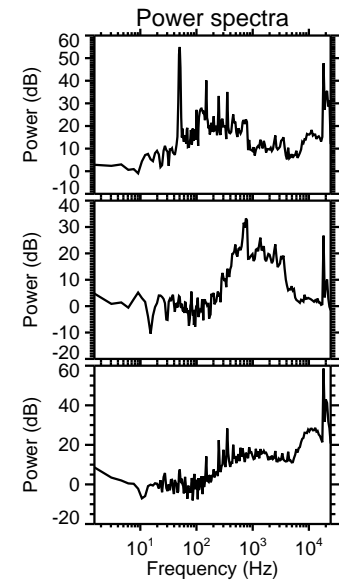
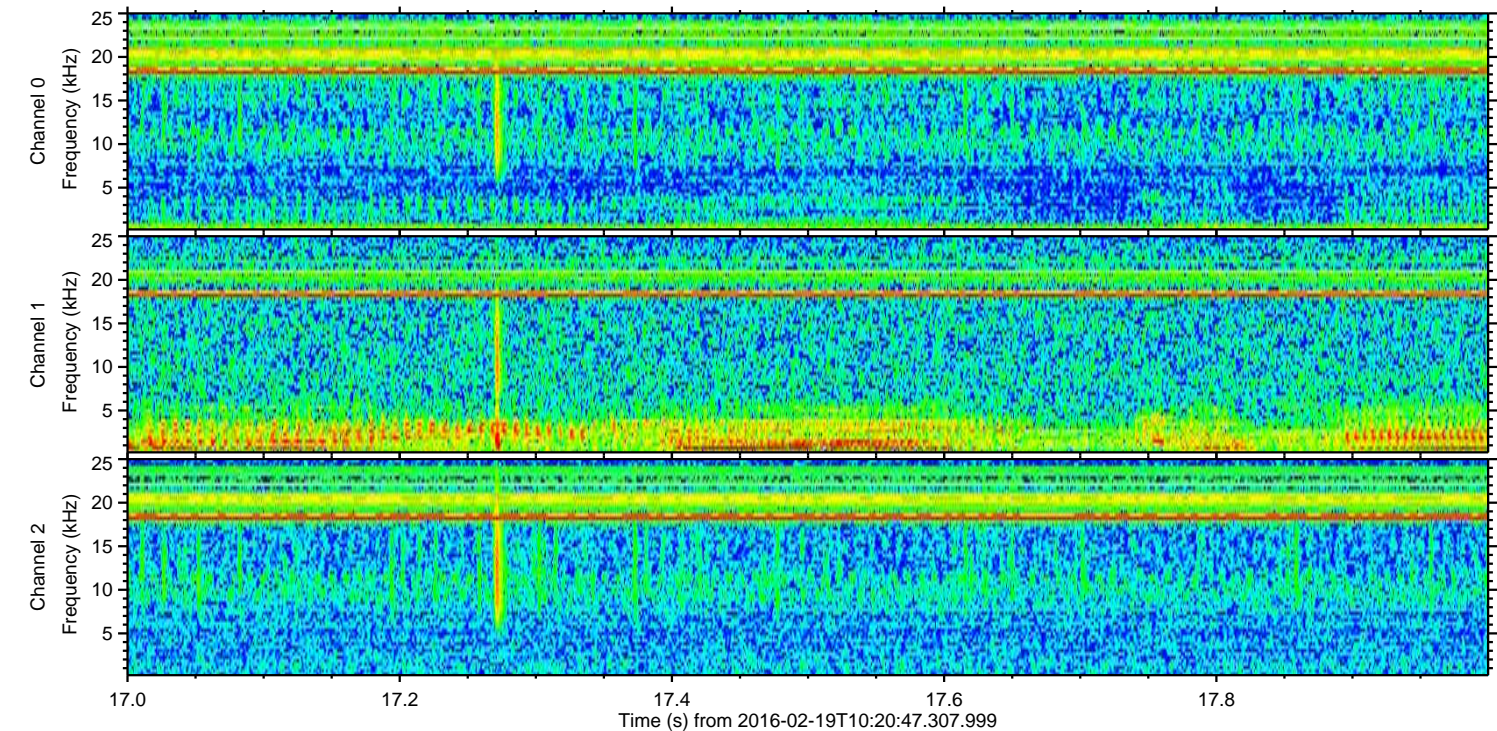
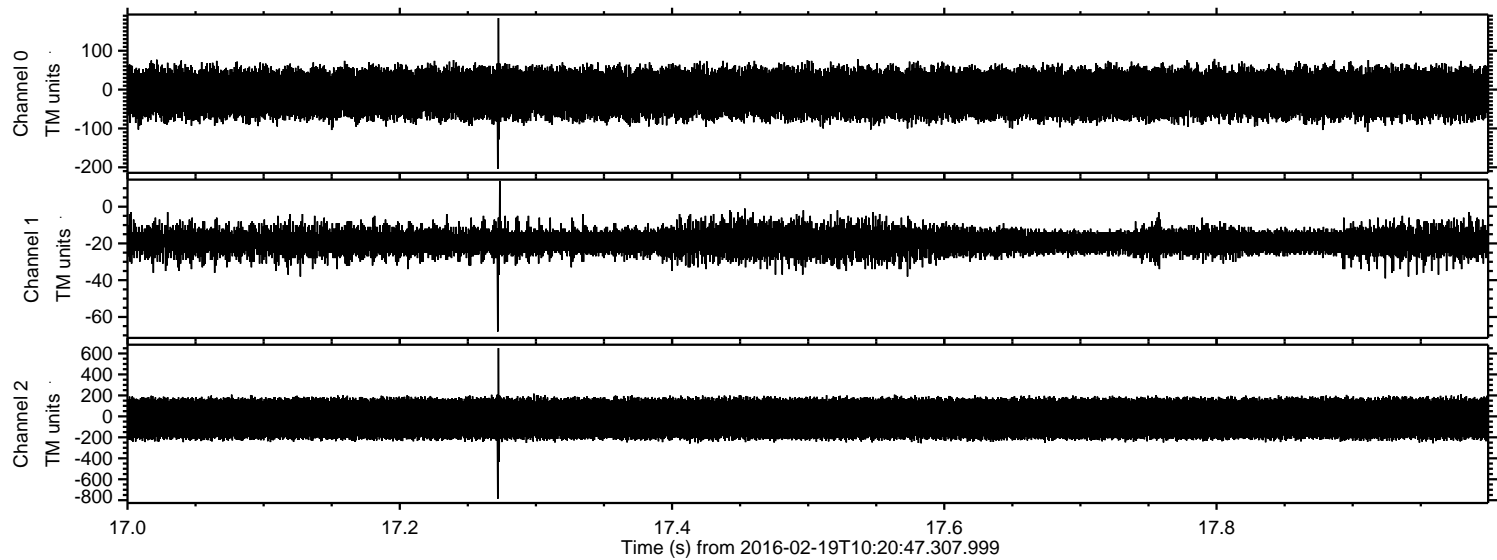



Processed Mon Apr 11 18:38:49 2016 by ELM ver.2012-10-06 from 001\_\_elm20160219\_102046\_\_dat00.bin

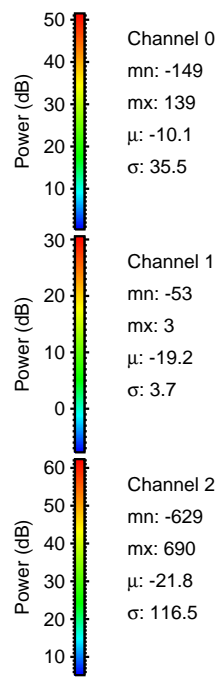
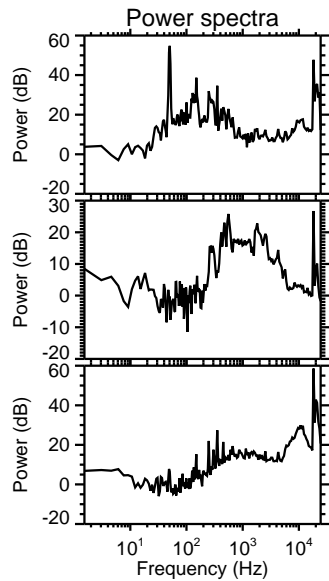
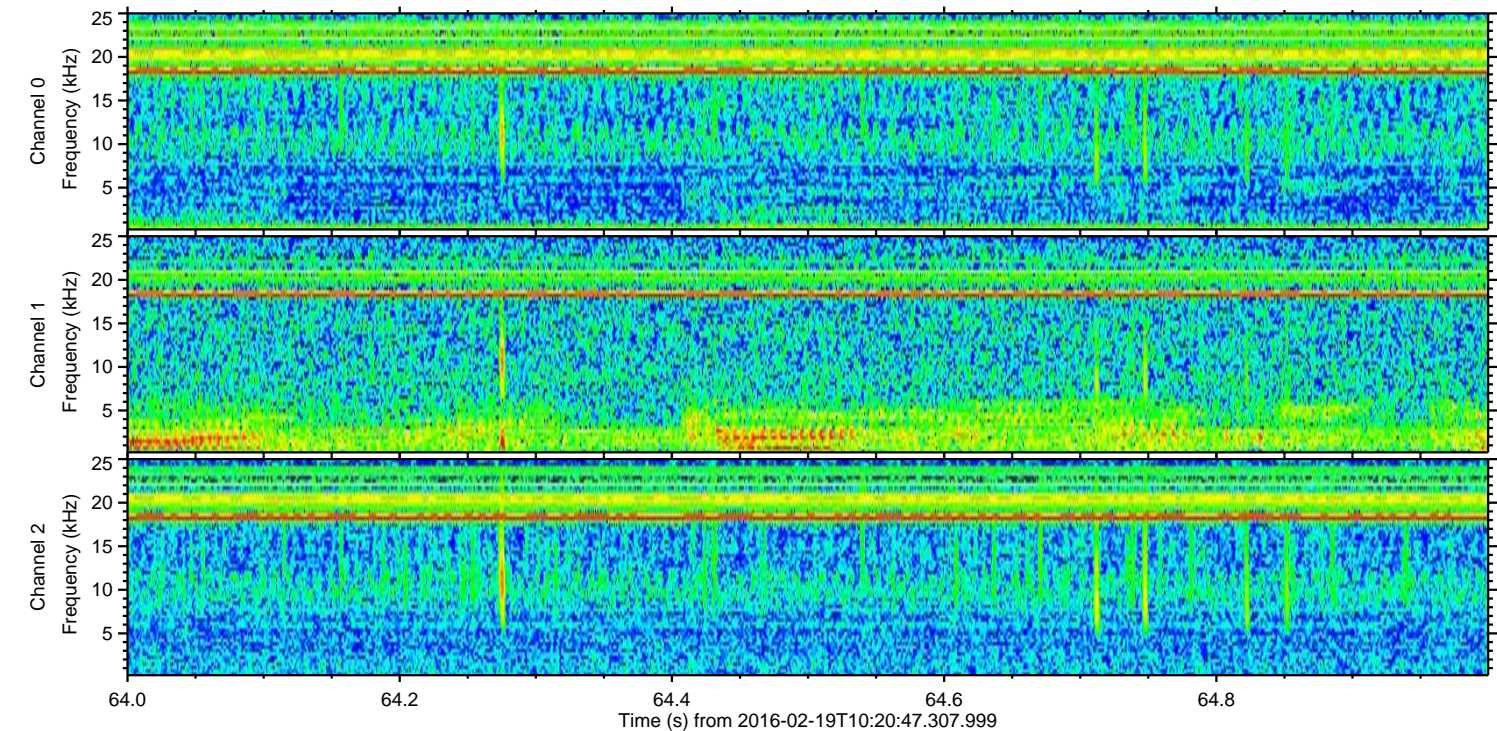
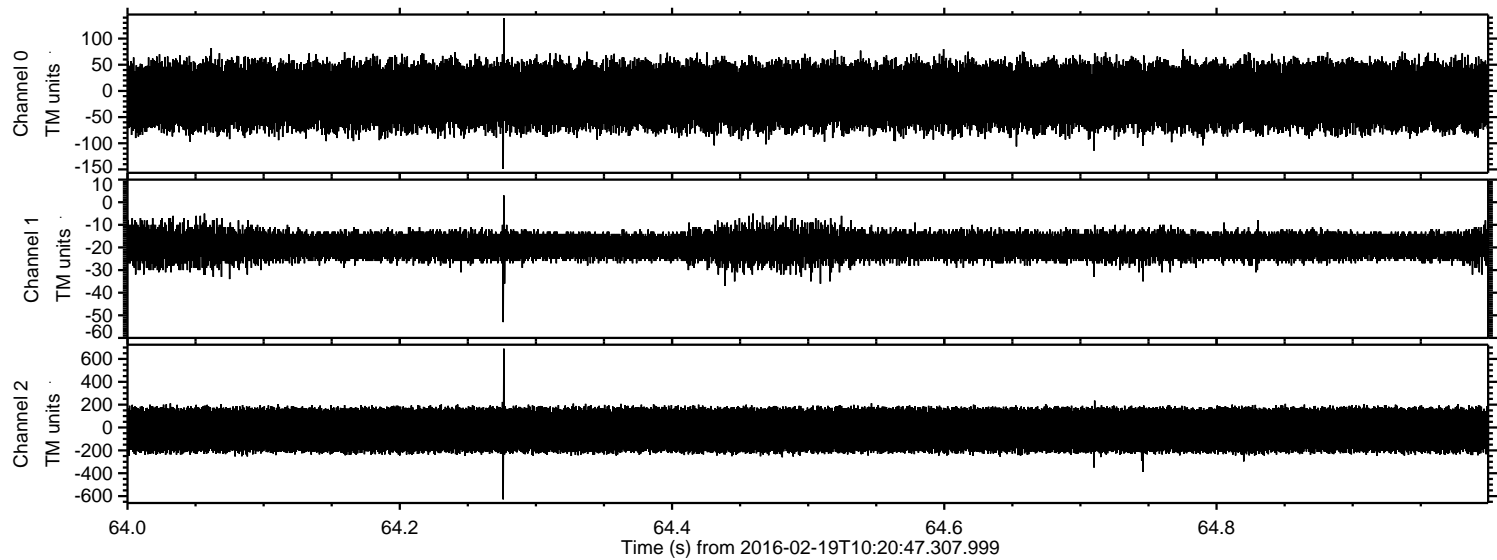



Processed Mon Apr 11 18:38:50 2016 by ELM ver.2012-10-06 from 001\_\_elm20160219\_102046\_\_dat00.bin

