

ELMAVAN 3D WAVEFORMS (Measured data sampled at 50 kHz) 51000 packets of 144 samples from 2016-02-18T05:09:31.156.999.

Processed Mon Apr 11 12:39:28 2016 by ELM ver.2012-10-06 from 001__elm20160218_050930__dat00.bin

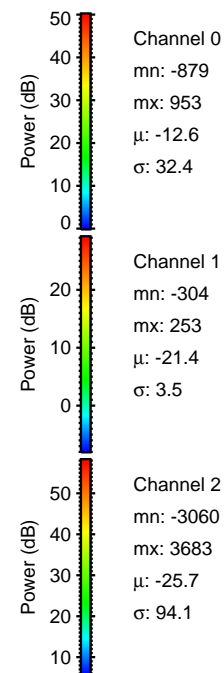
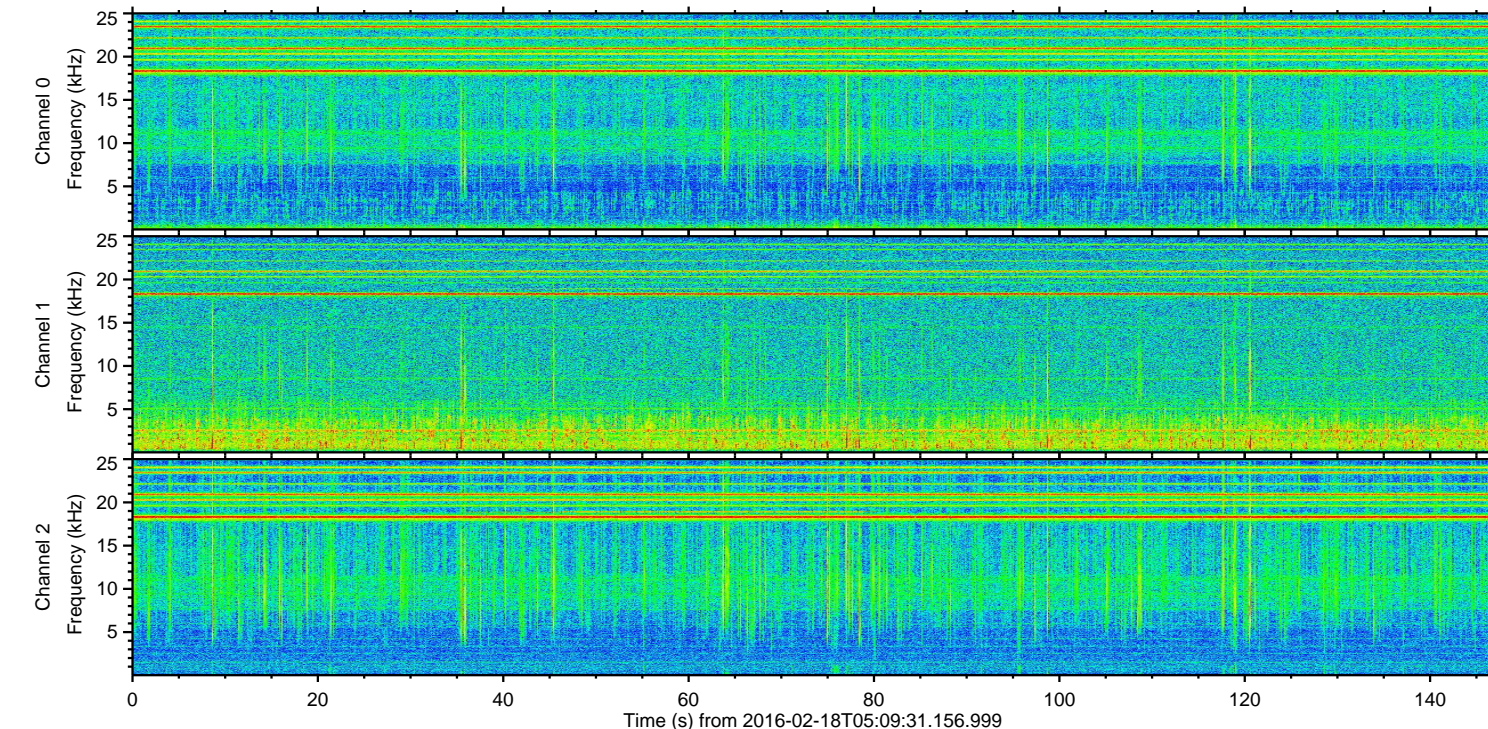
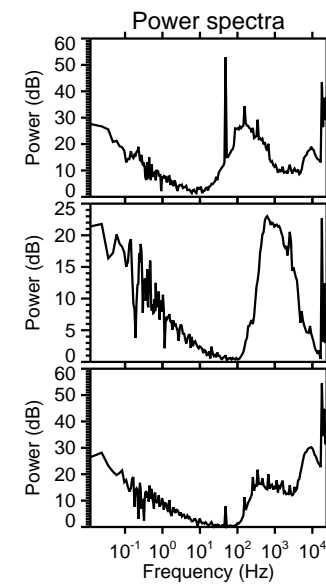
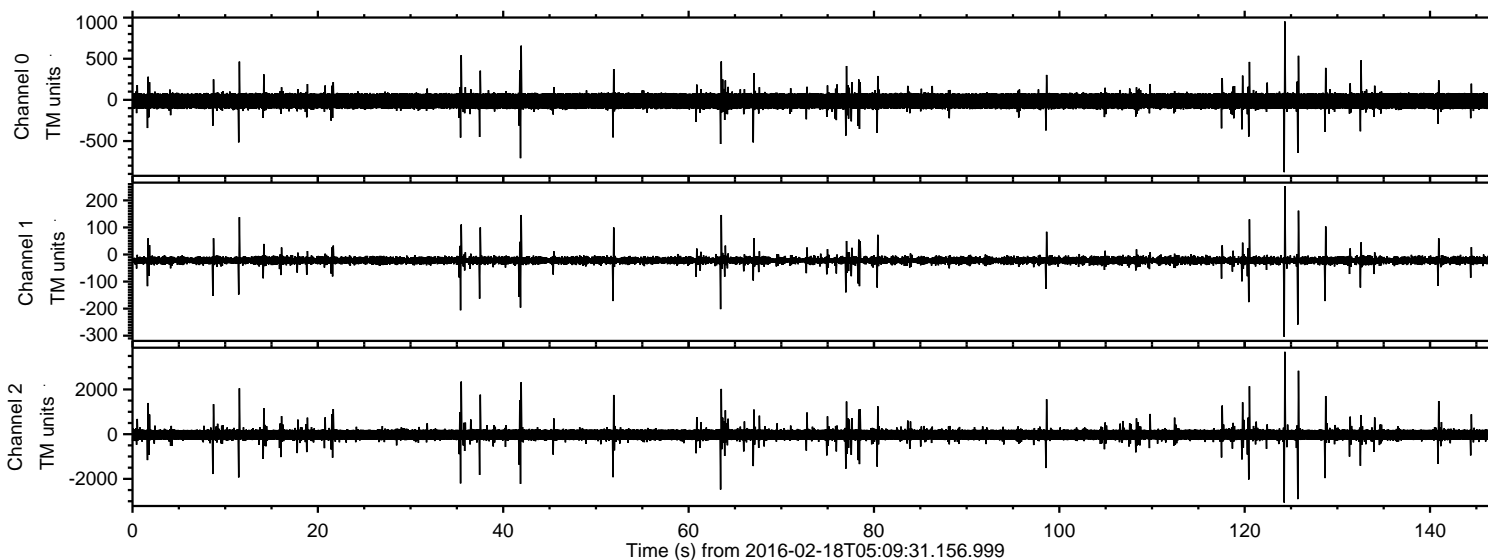

ELMAVAN 3D WAVEFORMS (Measured data sampled at 50 kHz) 51000 packets of 144 samples from 2016-02-18T05:09:31.156.999. Part 125/147

Processed Mon Apr 11 12:39:40 2016 by ELM ver.2012-10-06 from 001__elm20160218_050930__dat00.bin

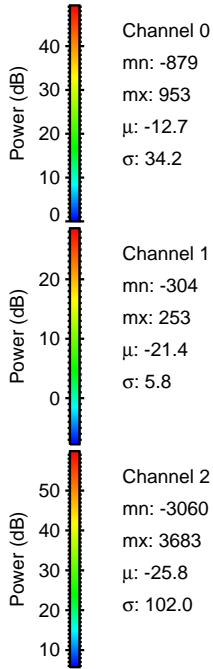
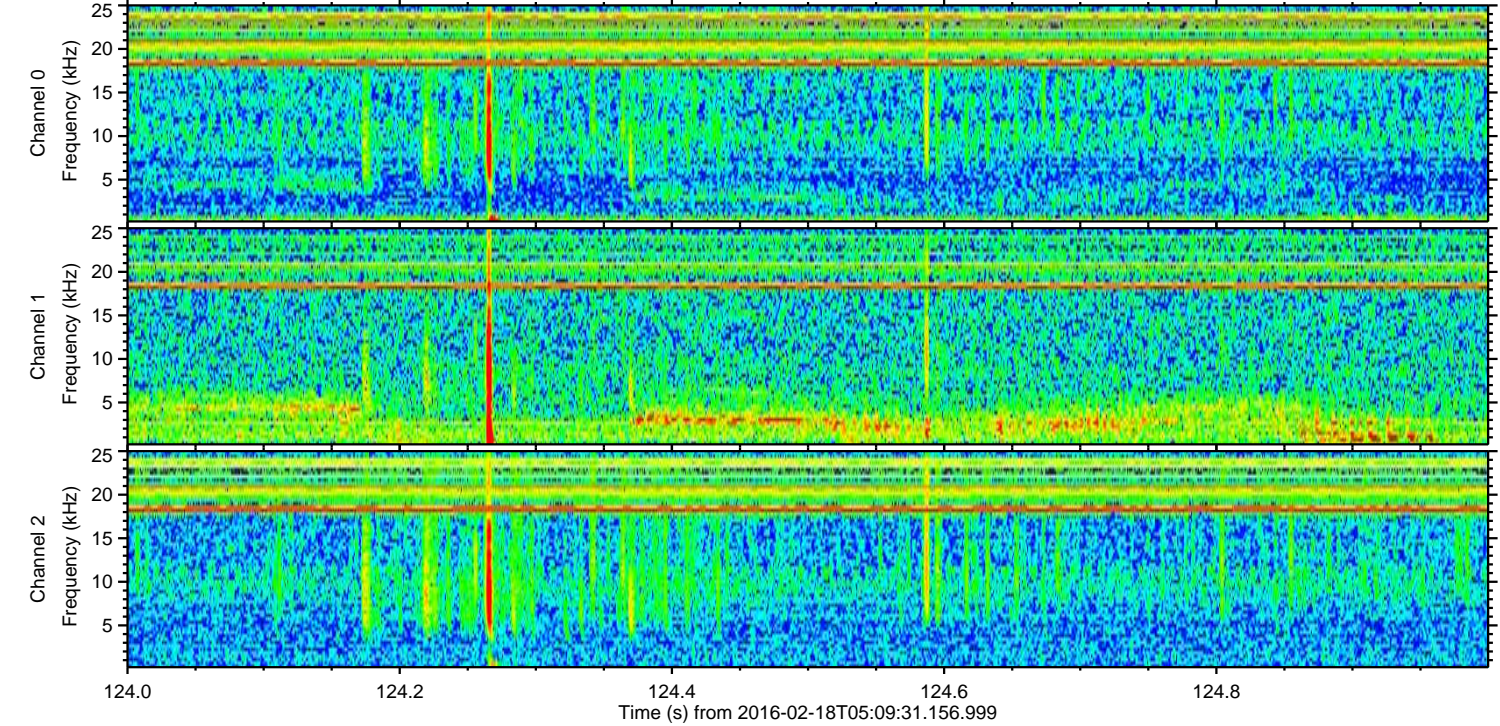
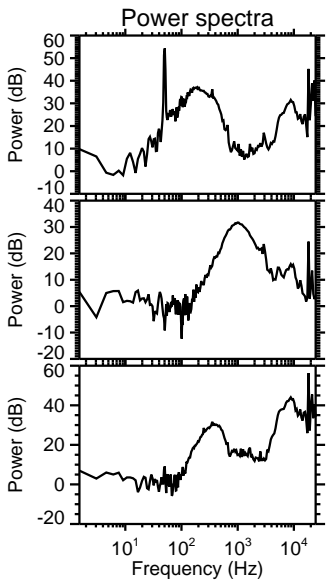
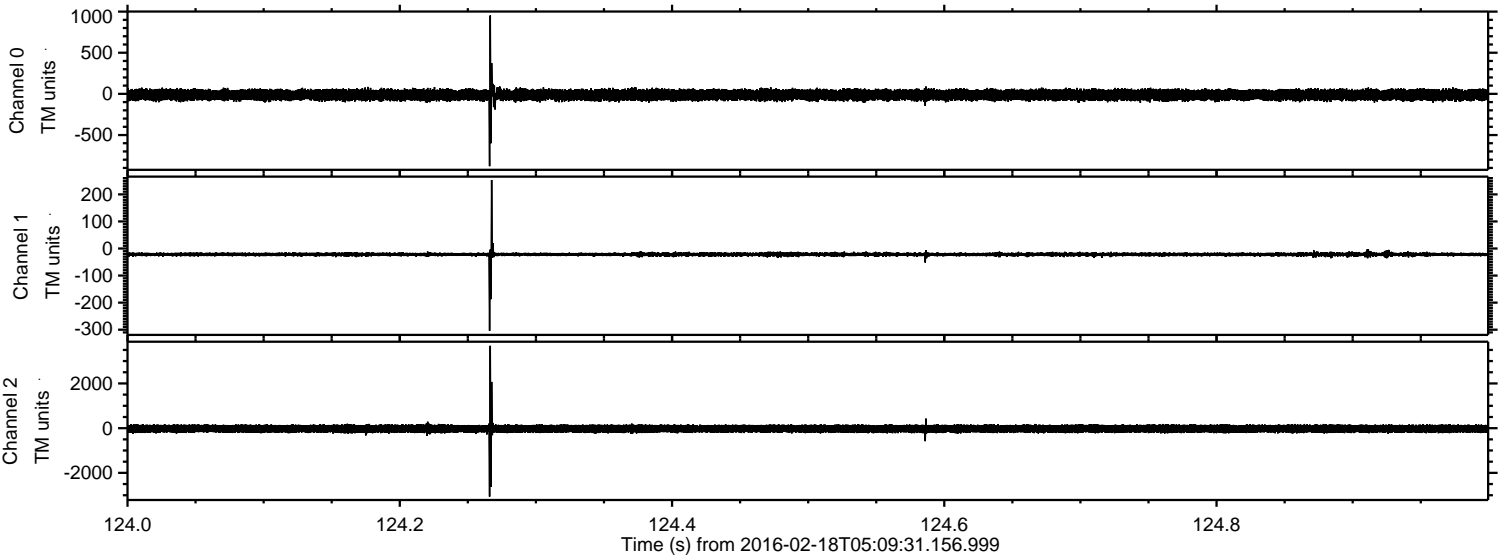

ELMAVAN 3D WAVEFORMS (Measured data sampled at 50 kHz) 51000 packets of 144 samples from 2016-02-18T05:09:31.156.999. Part 126/147

Processed Mon Apr 11 12:39:41 2016 by ELM ver.2012-10-06 from 001__elm20160218_050930__dat00.bin

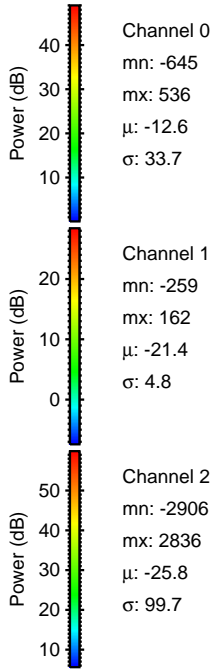
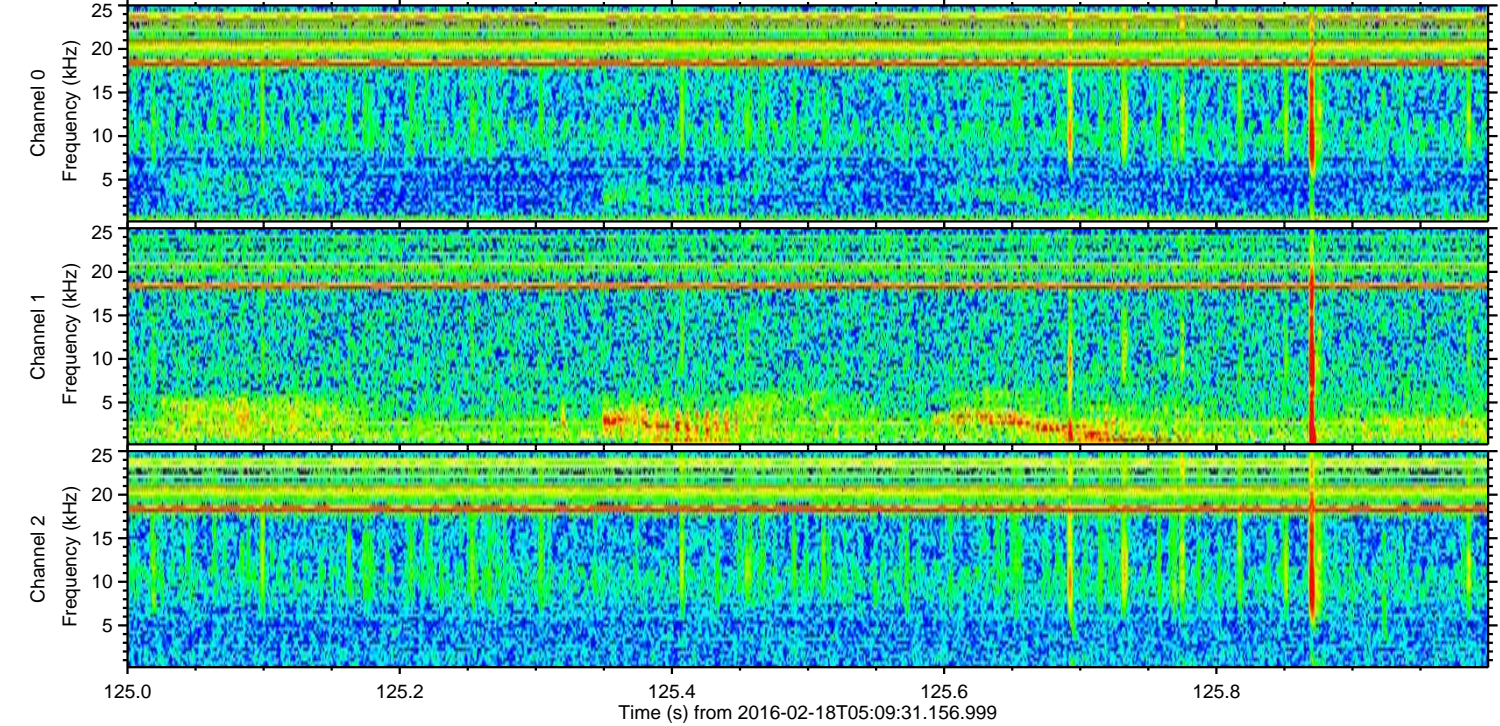
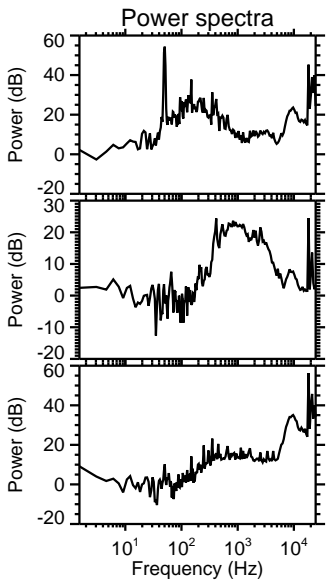
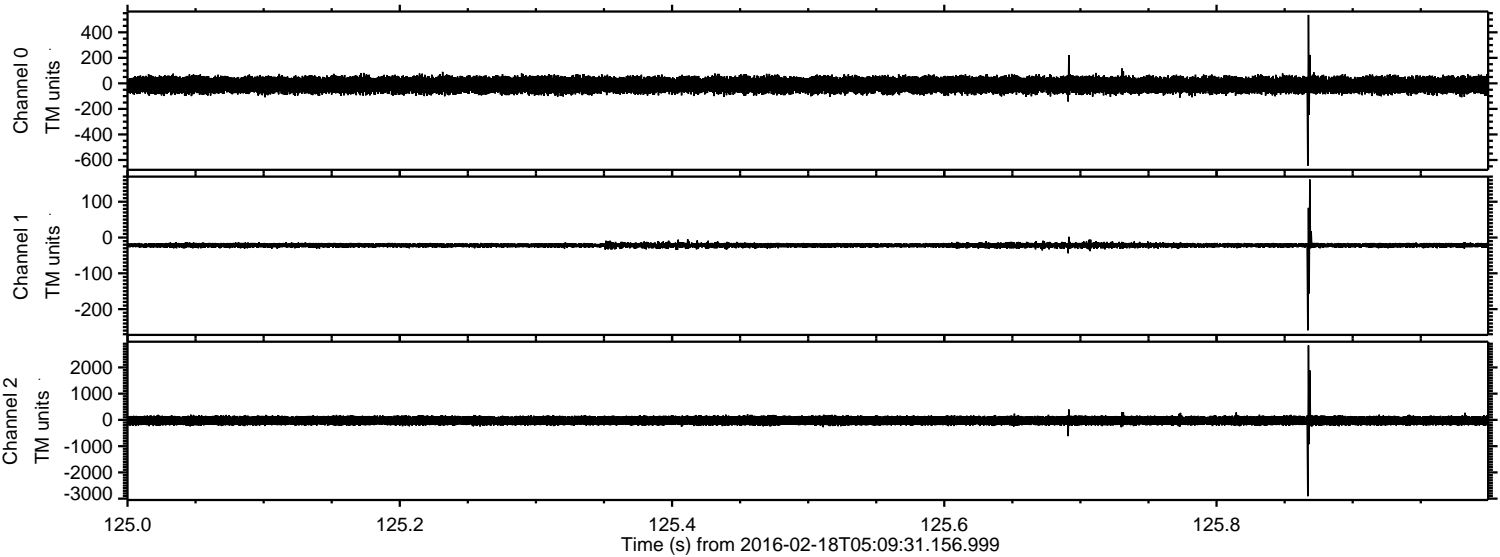

Processed Mon Apr 11 12:39:42 2016 by ELM ver.2012-10-06 from 001__elm20160218_050930__dat00.bin

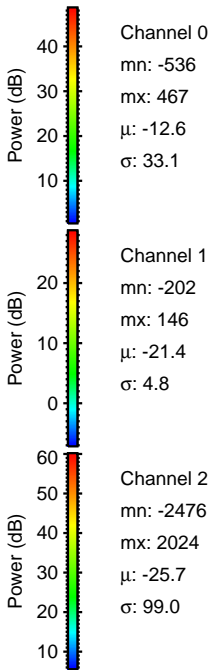
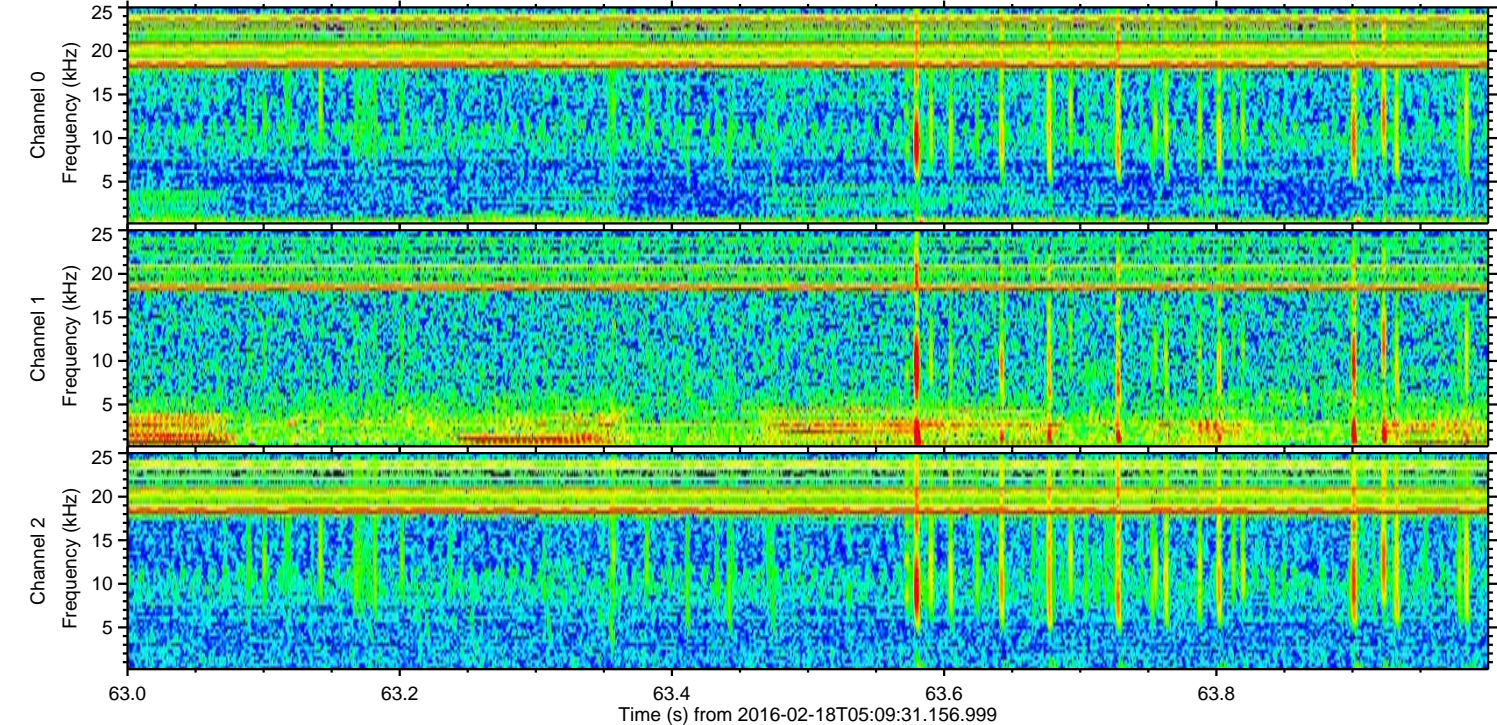
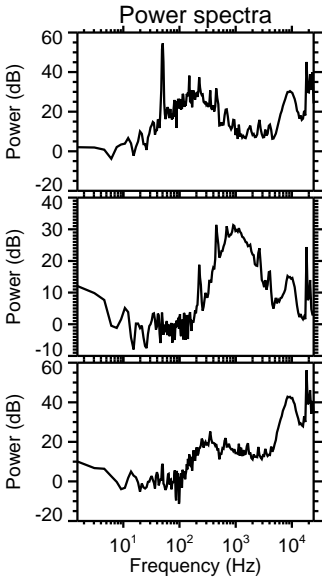
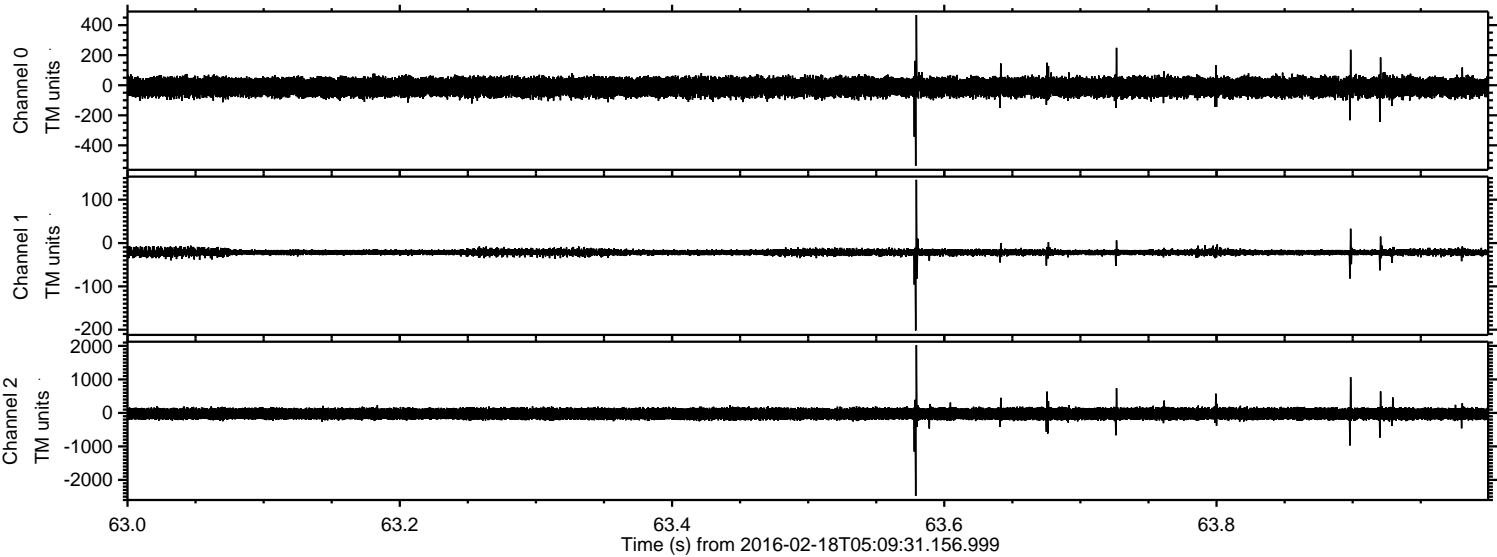

Processed Mon Apr 11 12:39:43 2016 by ELM ver.2012-10-06 from 001__elm20160218_050930__dat00.bin

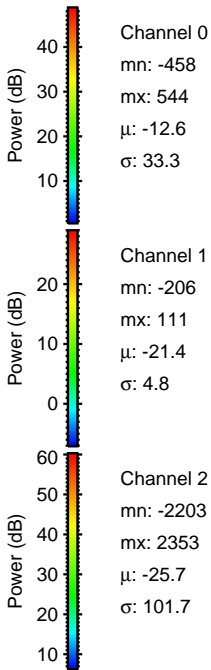
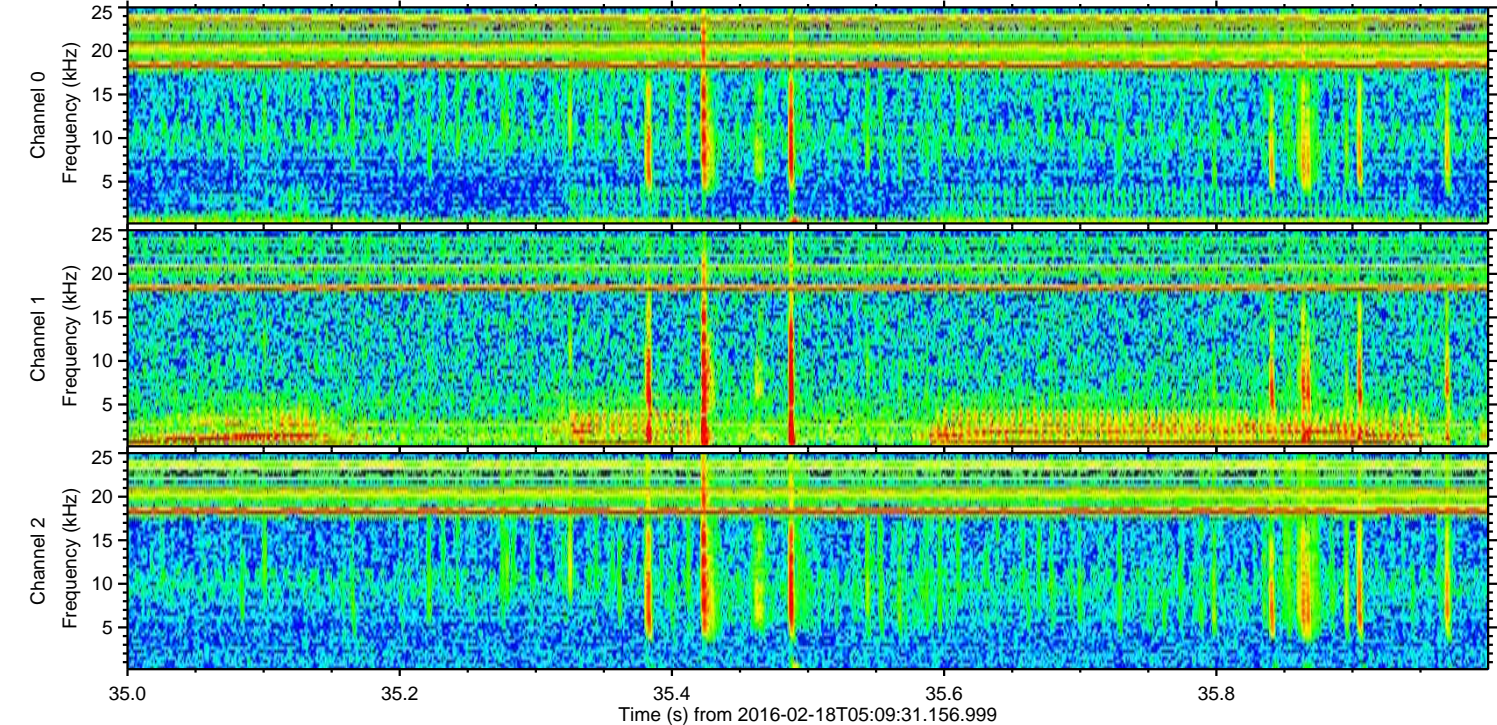
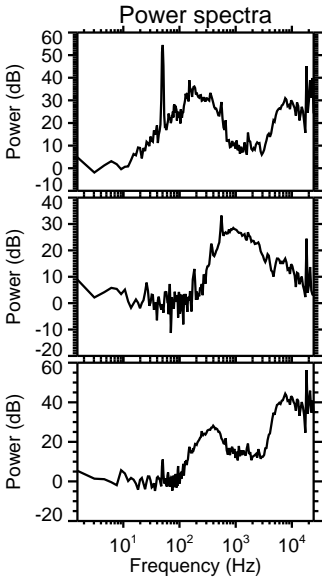
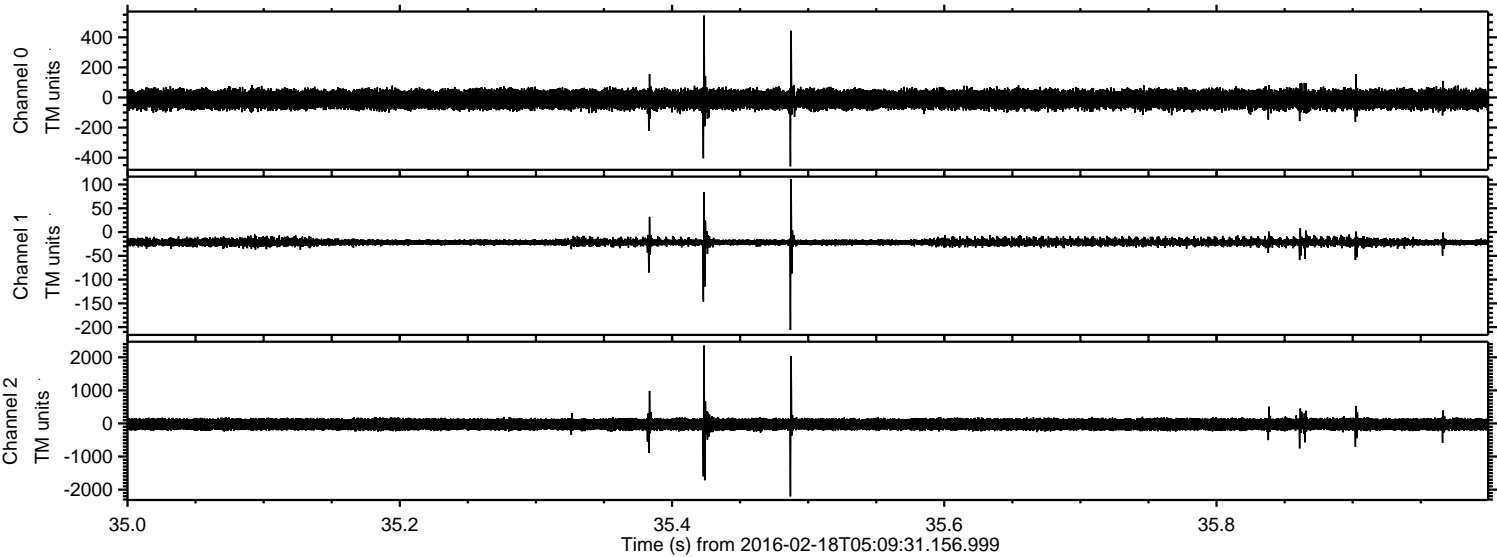

Processed Mon Apr 11 12:39:44 2016 by ELM ver.2012-10-06 from 001__elm20160218_050930__dat00.bin

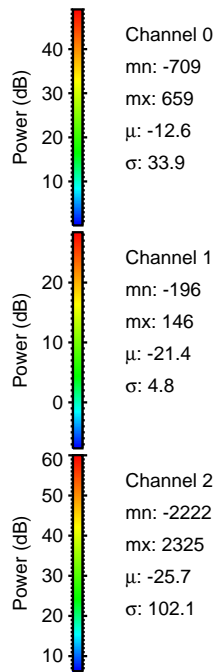
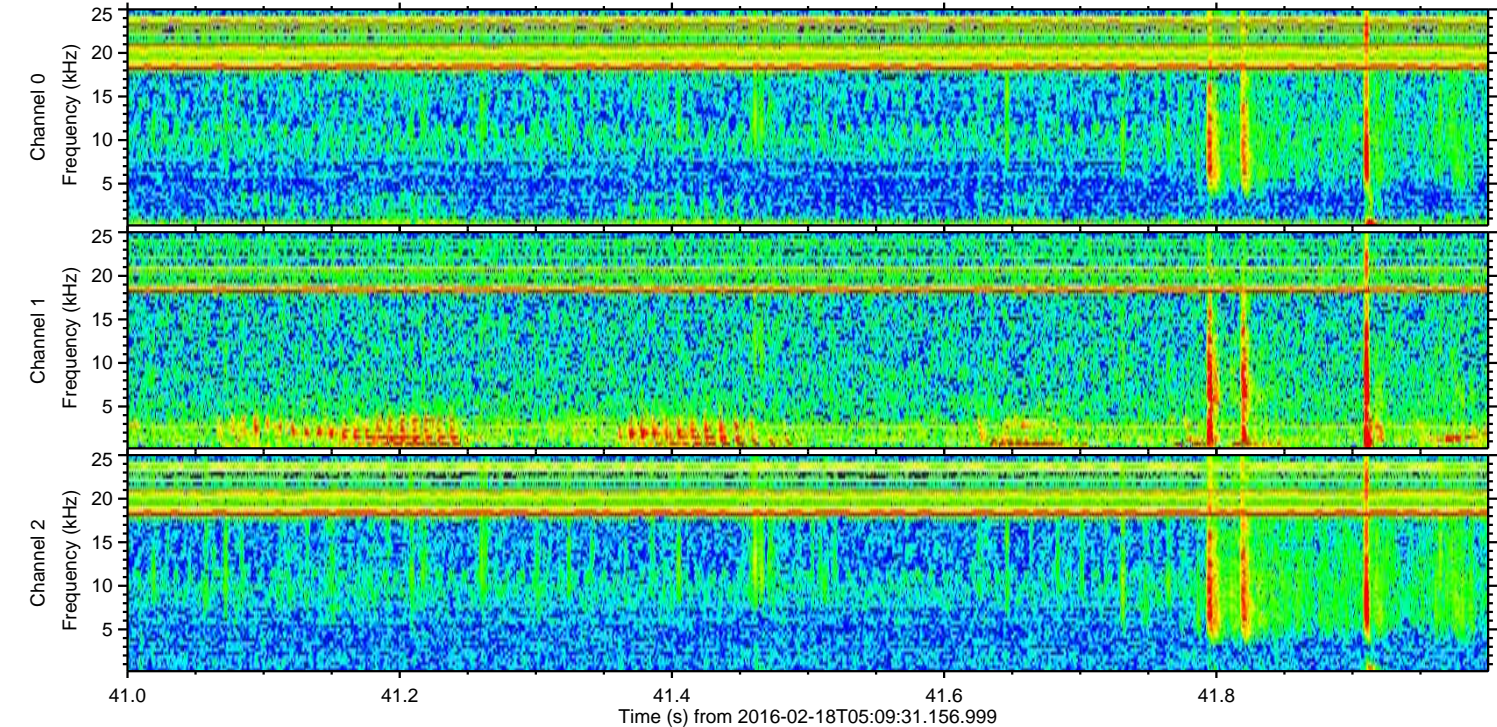
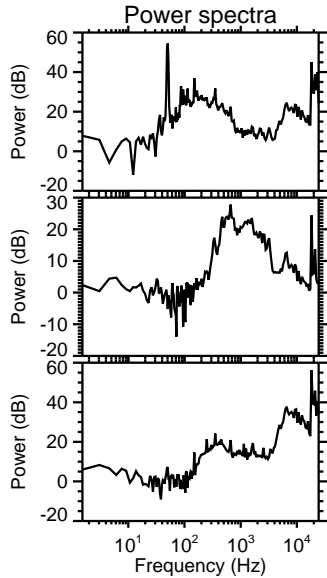
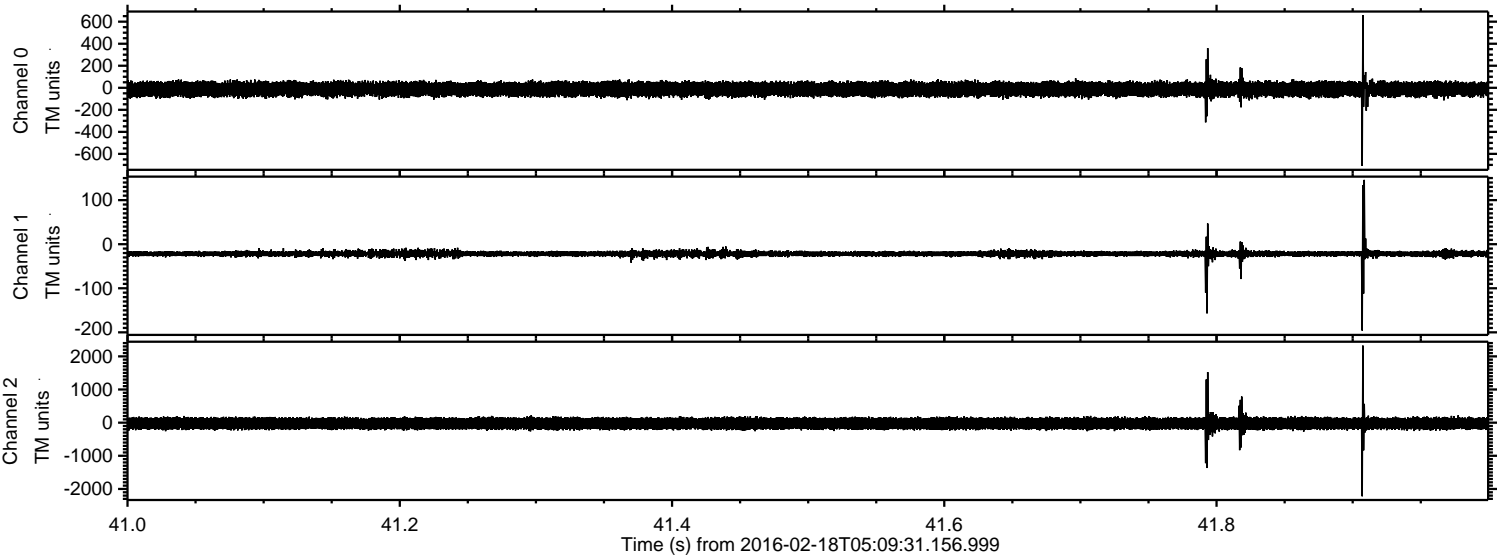

ELMAVAN 3D WAVEFORMS (Measured data sampled at 50 kHz) 51000 packets of 144 samples from 2016-02-18T05:09:31.156.999. Part 121/147

Processed Mon Apr 11 12:39:45 2016 by ELM ver.2012-10-06 from 001__elm20160218_050930__dat00.bin

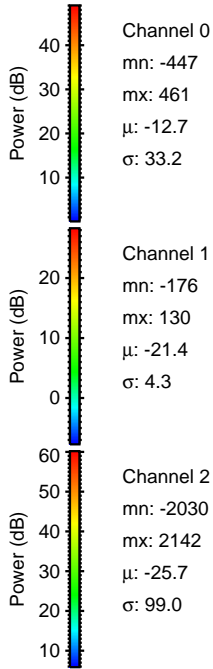
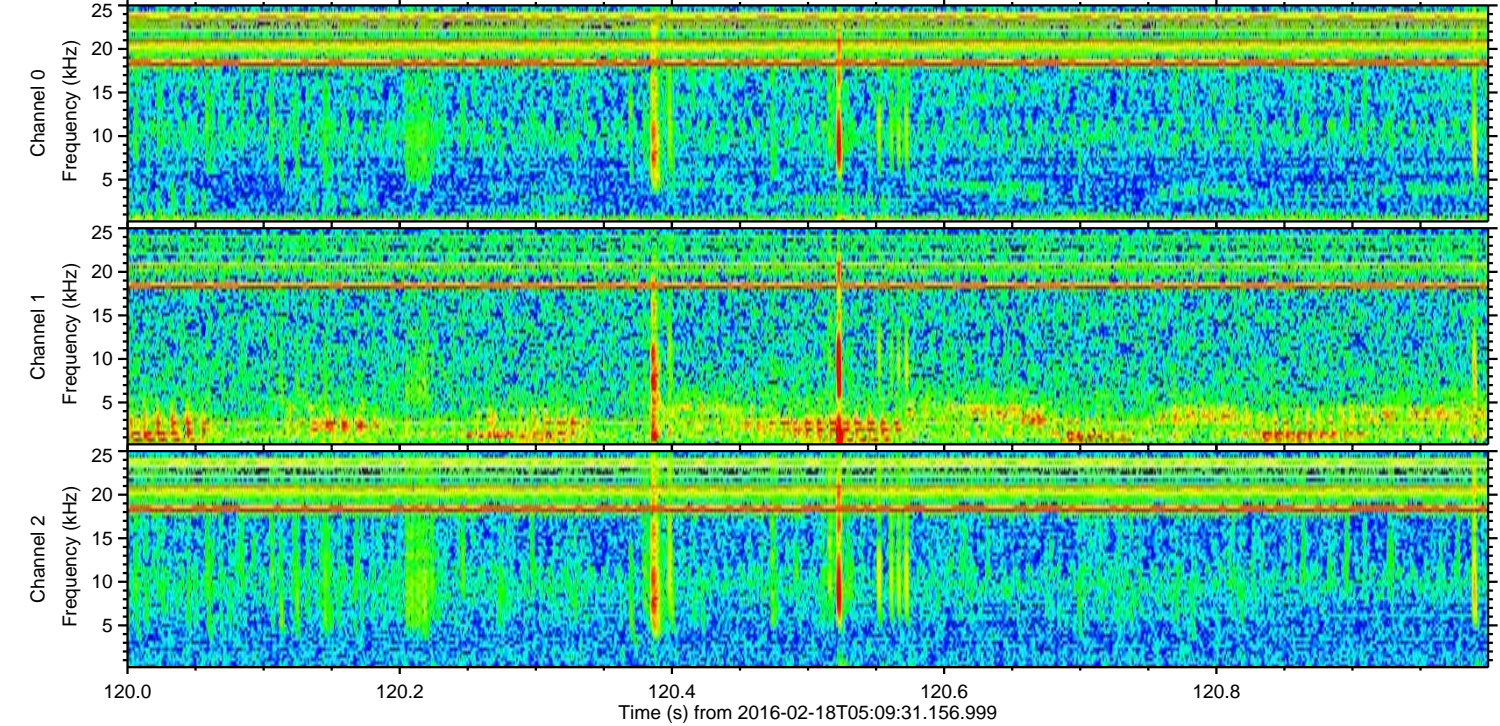
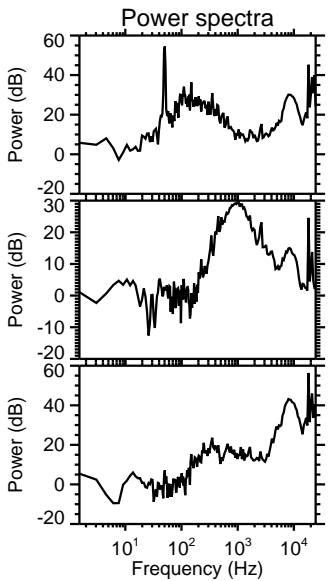
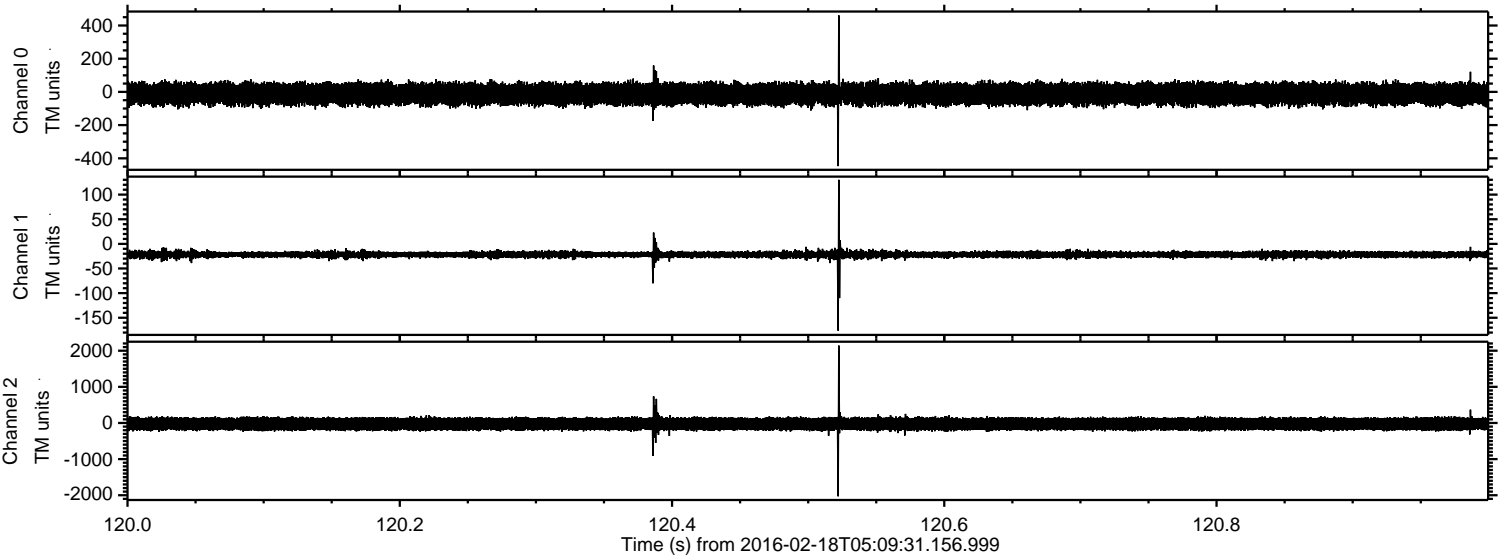

Processed Mon Apr 11 12:39:46 2016 by ELM ver.2012-10-06 from 001__elm20160218_050930__dat00.bin

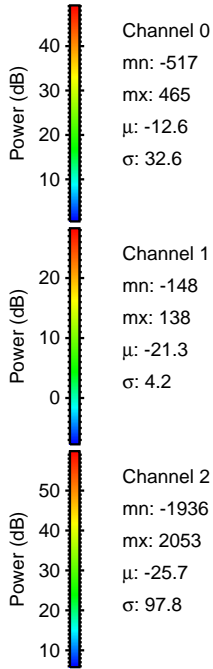
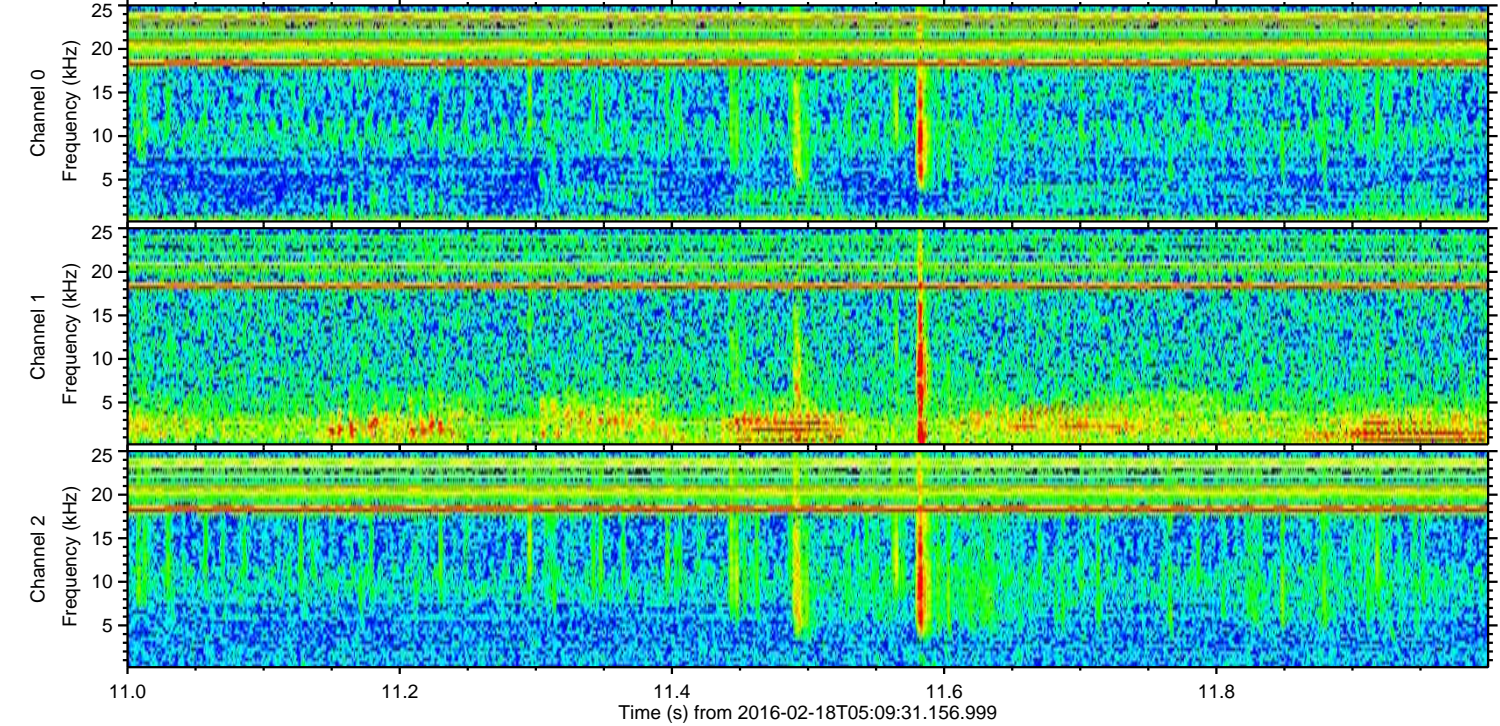
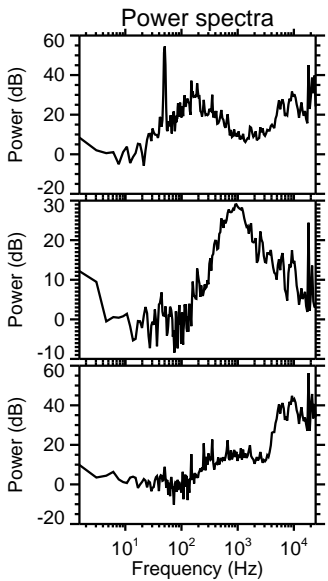
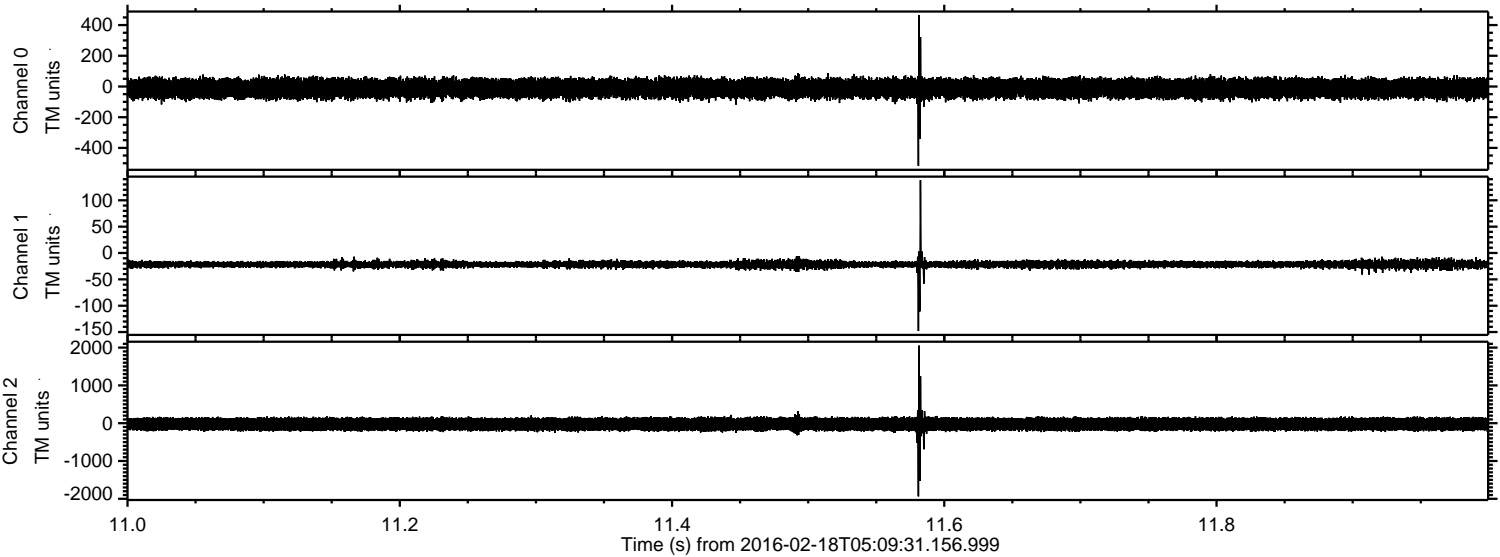

ELMAVAN 3D WAVEFORMS (Measured data sampled at 50 kHz) 51000 packets of 144 samples from 2016-02-18T05:09:31.156.999. Part 129/147

Processed Mon Apr 11 12:39:47 2016 by ELM ver.2012-10-06 from 001__elm20160218_050930__dat00.bin

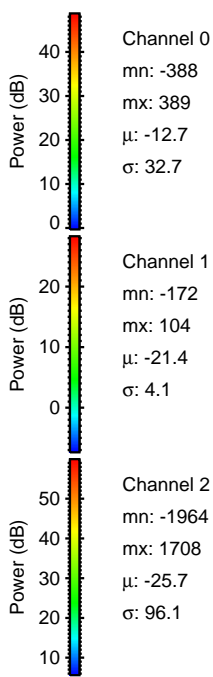
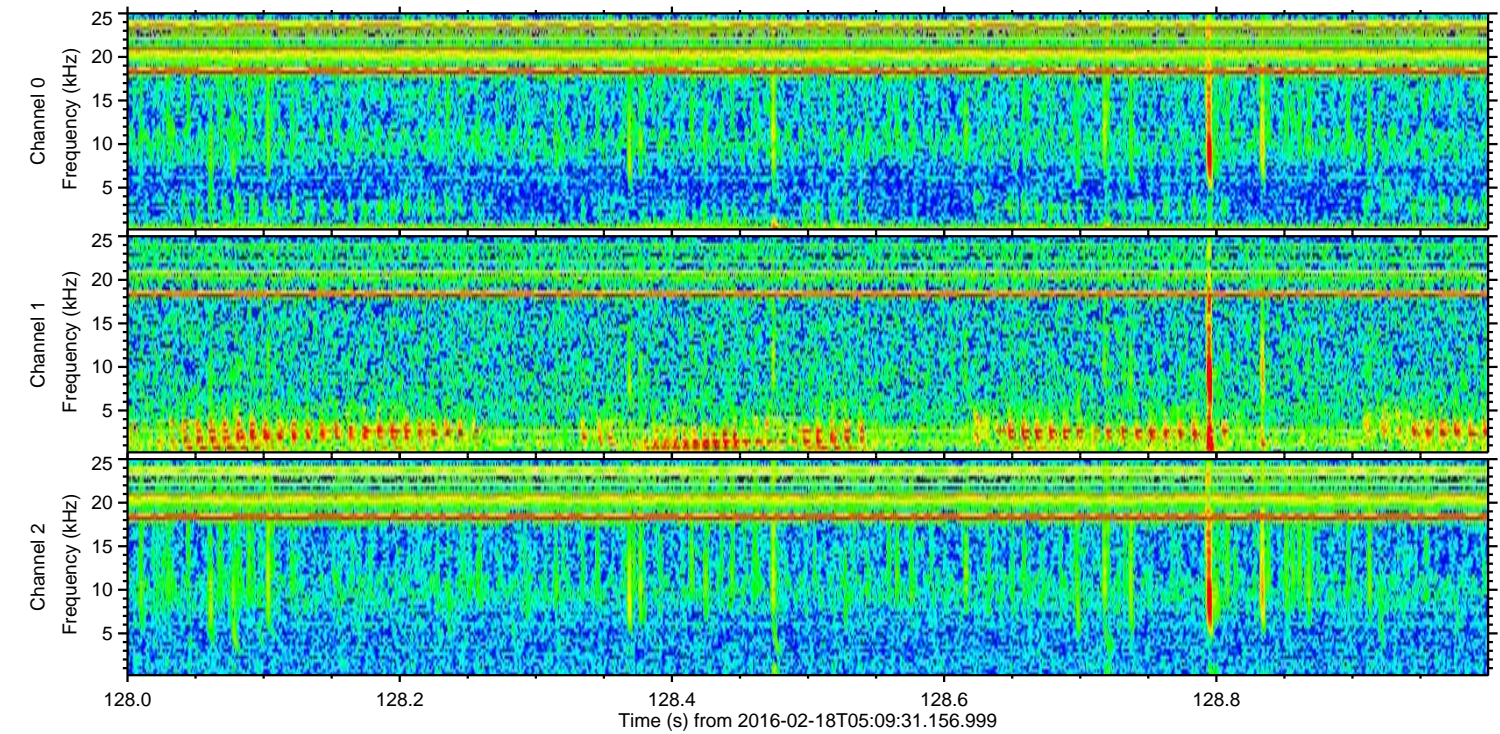
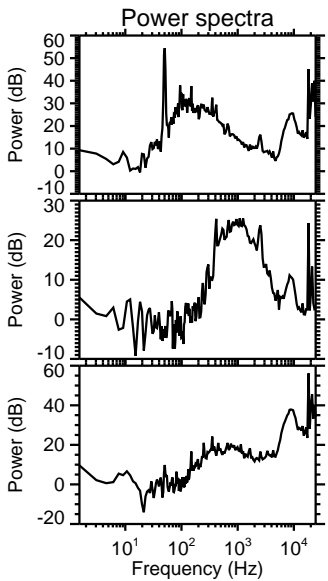
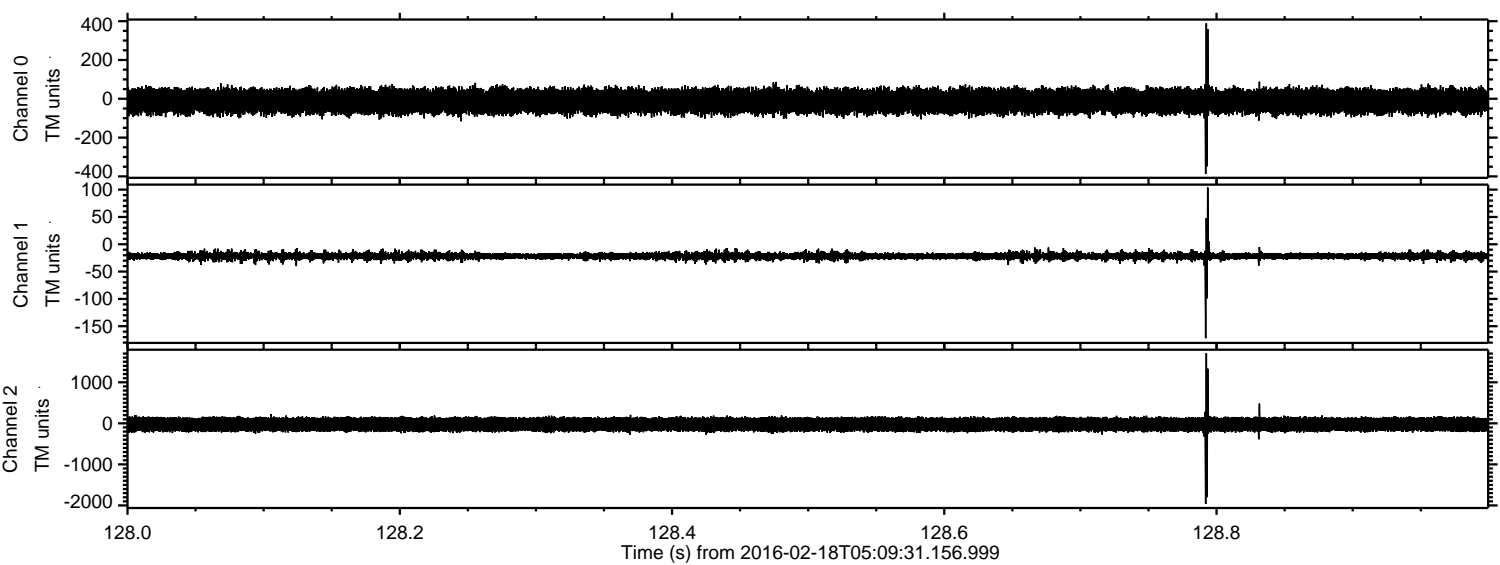

Channel 0
mn: -388
mx: 389
 μ : -12.7
 σ : 32.7

Channel 1
mn: -172
mx: 104
 μ : -21.4
 σ : 4.1

Channel 2
mn: -1964
mx: 1708
 μ : -25.7
 σ : 96.1

Processed Mon Apr 11 12:39:48 2016 by ELM ver.2012-10-06 from 001__elm20160218_050930__dat00.bin

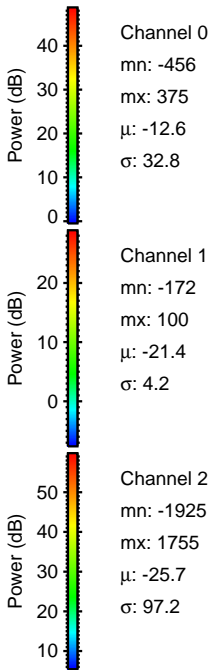
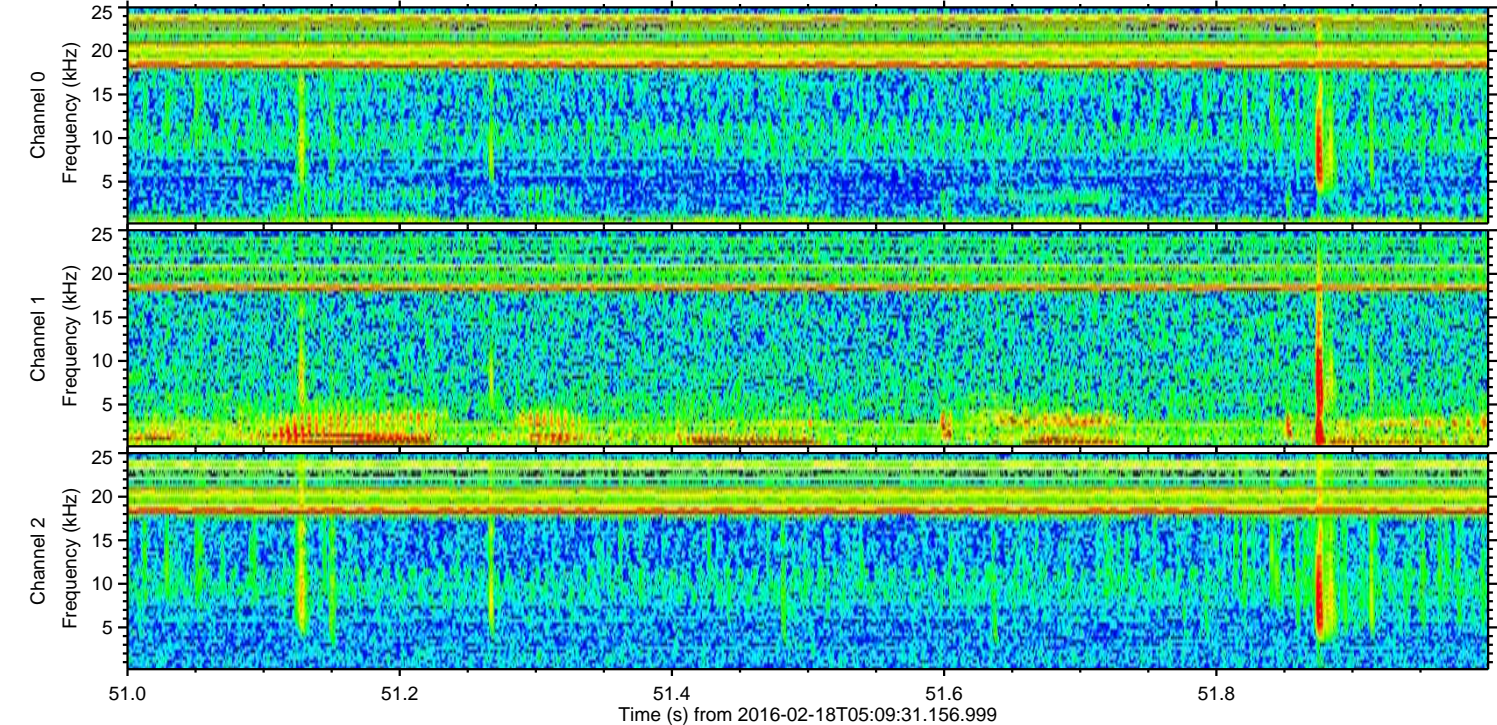
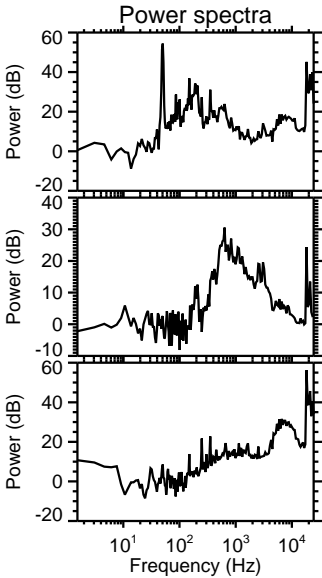
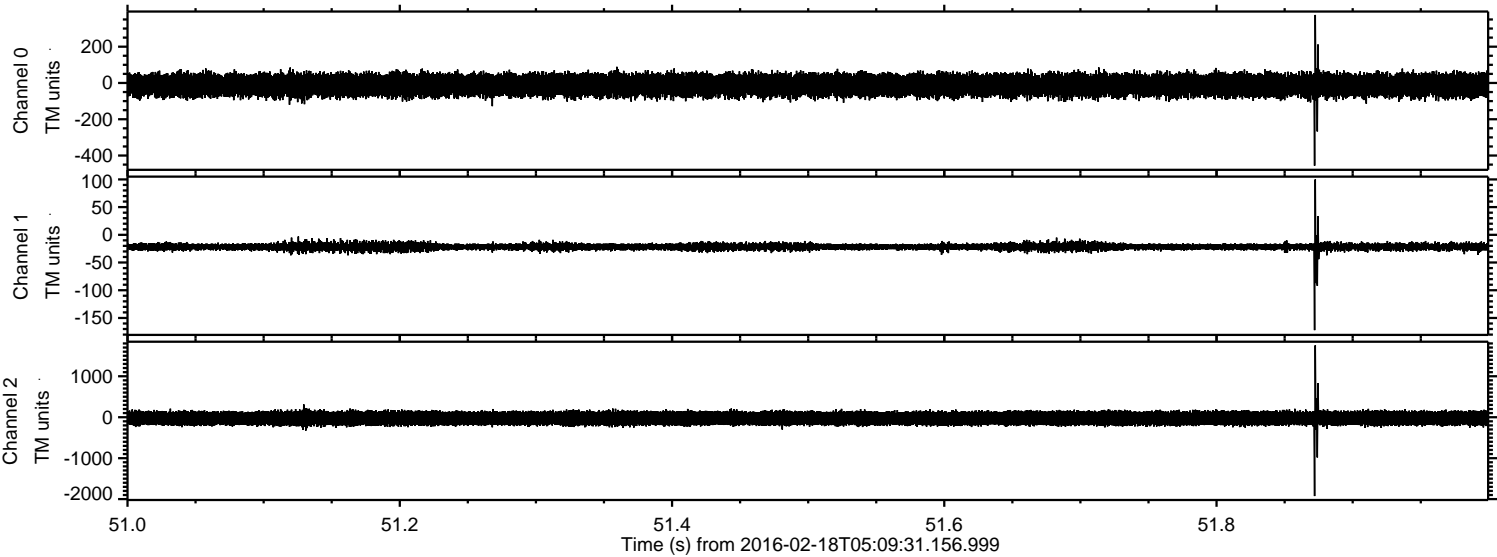

Processed Mon Apr 11 12:39:49 2016 by ELM ver.2012-10-06 from 001__elm20160218_050930__dat00.bin

