

ELMAVAN 3D WAVEFORMS (Measured data sampled at 50 kHz) 51000 packets of 144 samples from 2016-02-18T02:24:23.942.000.

Processed Mon Apr 11 12:05:25 2016 by ELM ver.2012-10-06 from 001__elm20160218_022422__dat00.bin

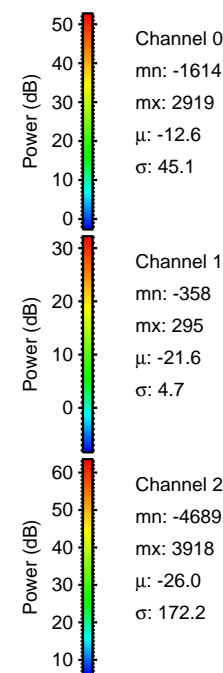
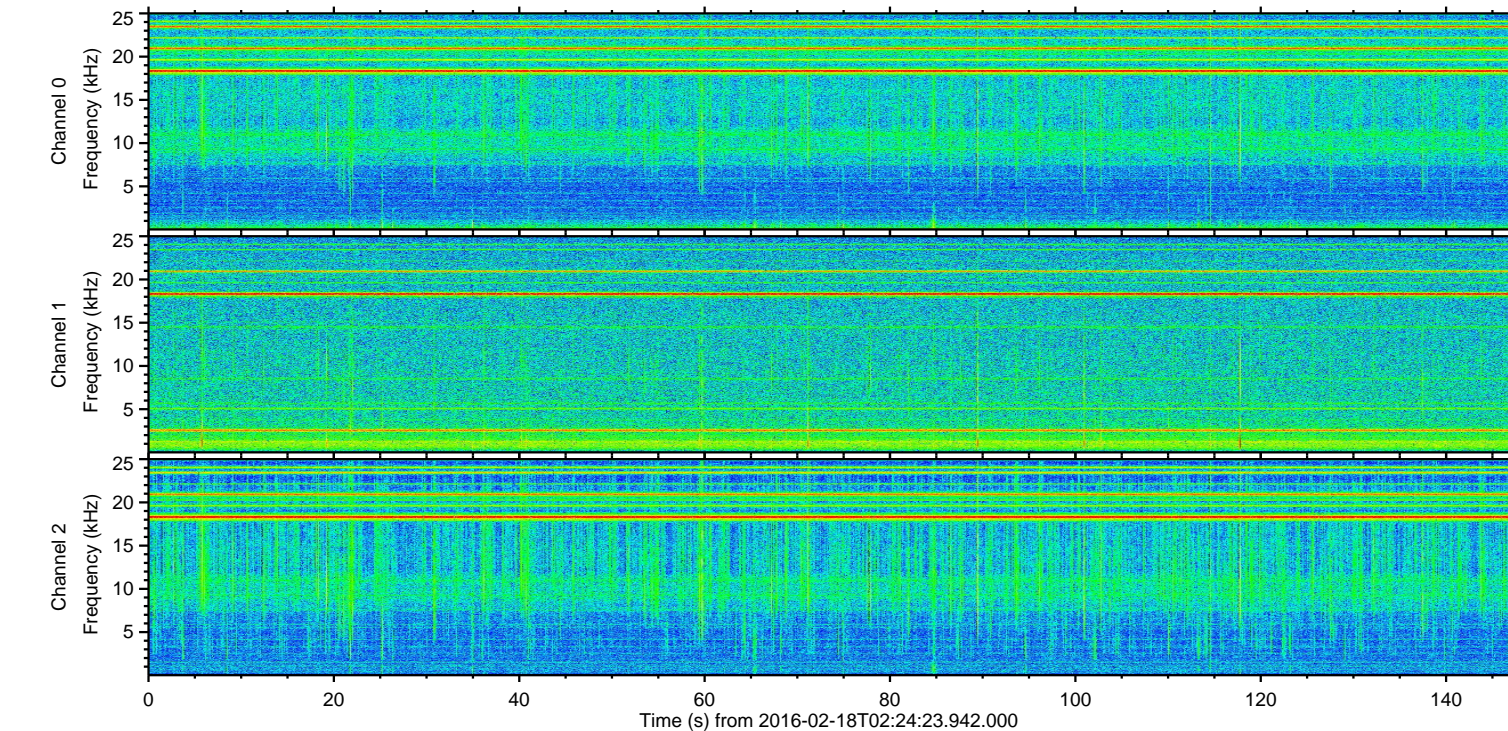
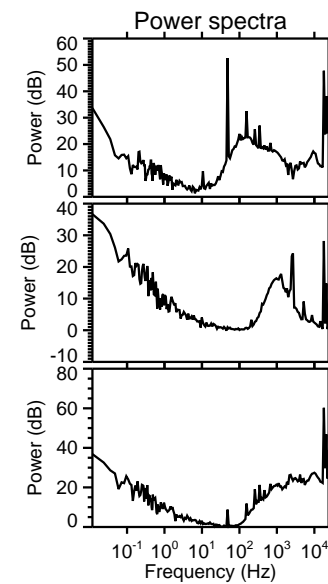
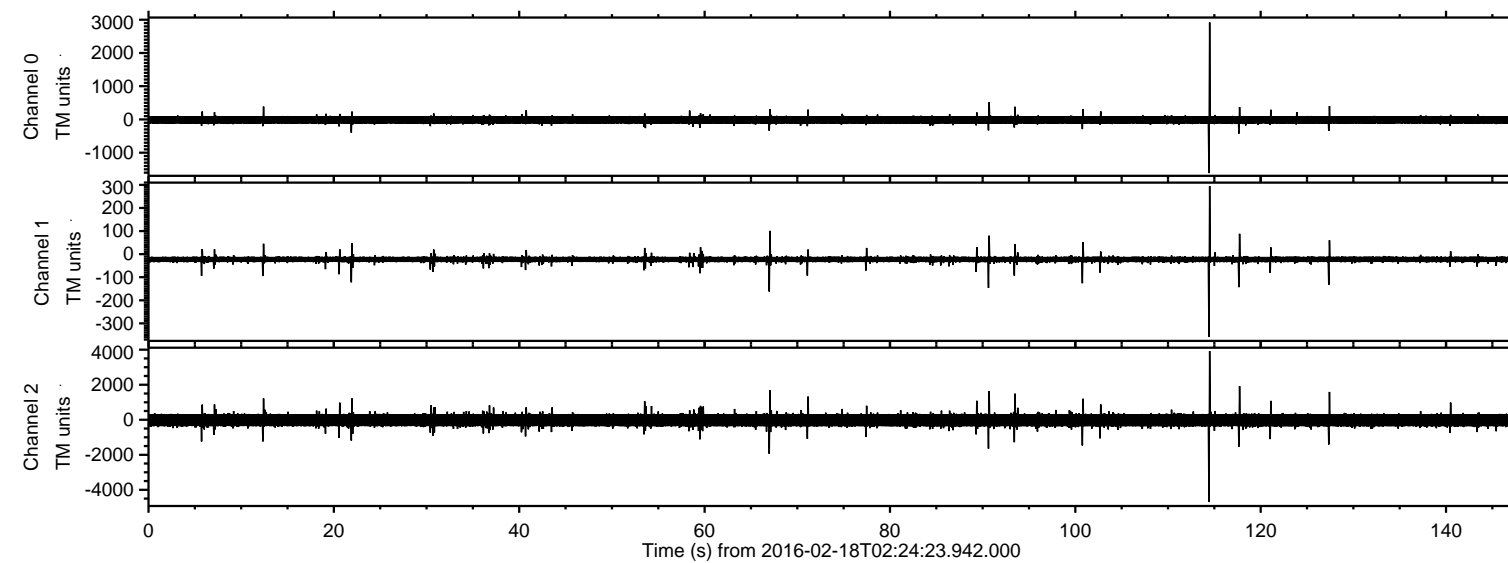

ELMAVAN 3D WAVEFORMS (Measured data sampled at 50 kHz) 51000 packets of 144 samples from 2016-02-18T02:24:23.942.000. Part 115/147

Processed Mon Apr 11 12:05:37 2016 by ELM ver.2012-10-06 from 001__elm20160218_022422__dat00.bin

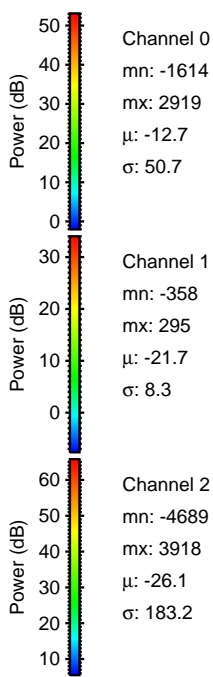
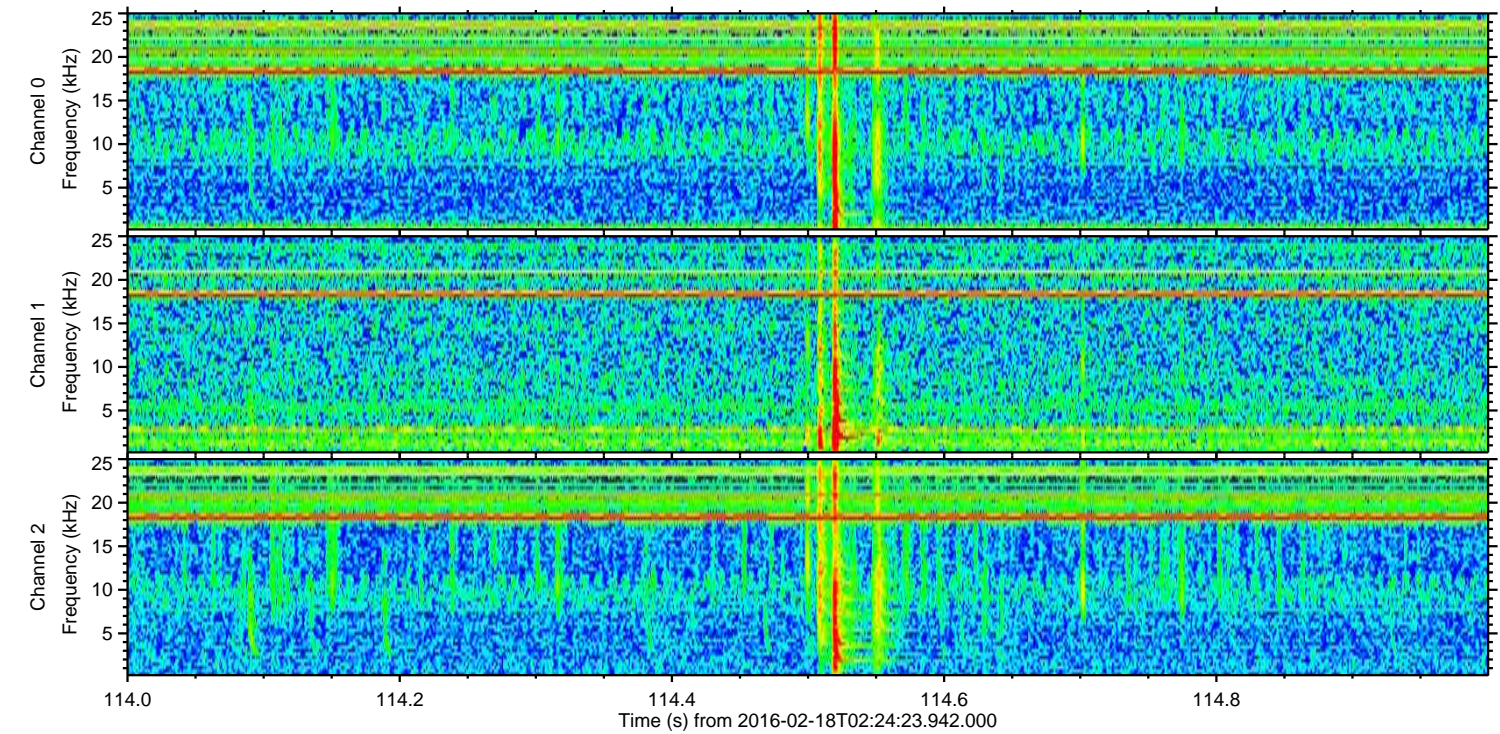
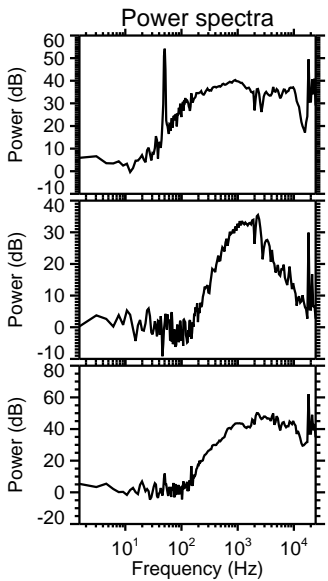
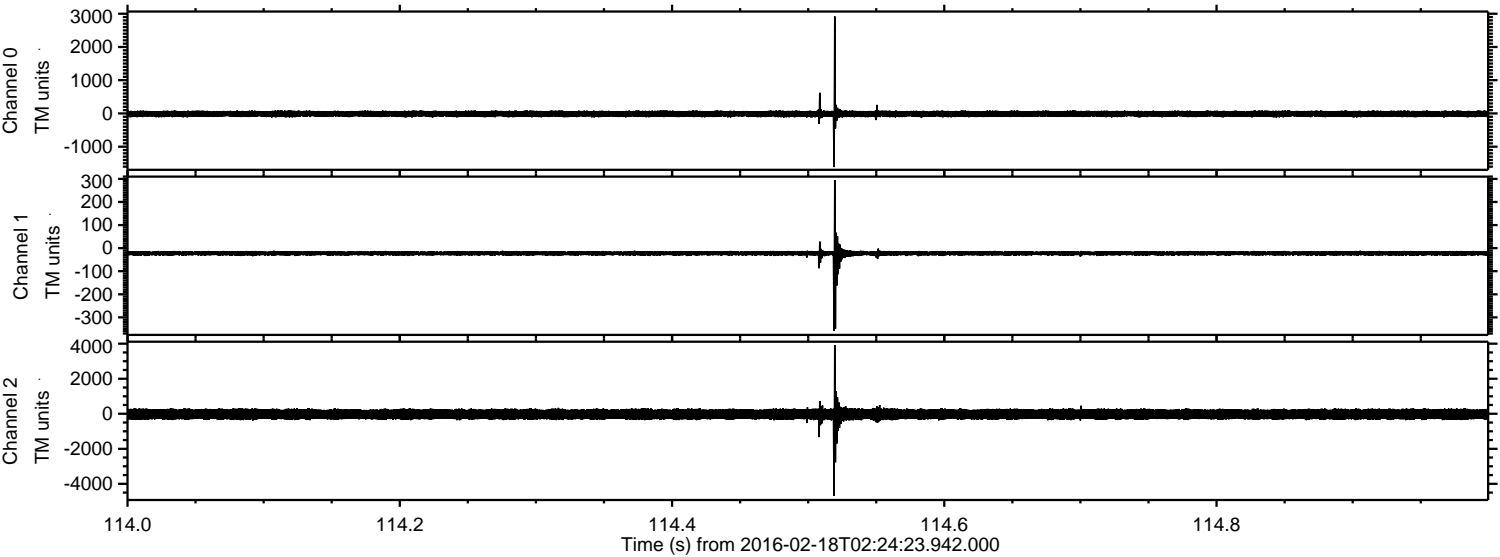

Processed Mon Apr 11 12:05:38 2016 by ELM ver.2012-10-06 from 001__elm20160218_022422__dat00.bin

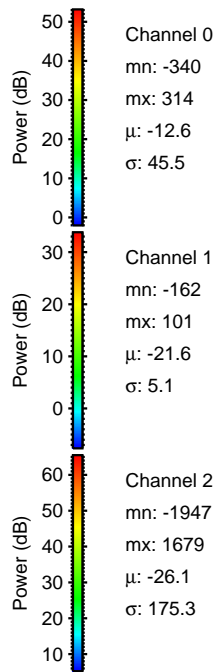
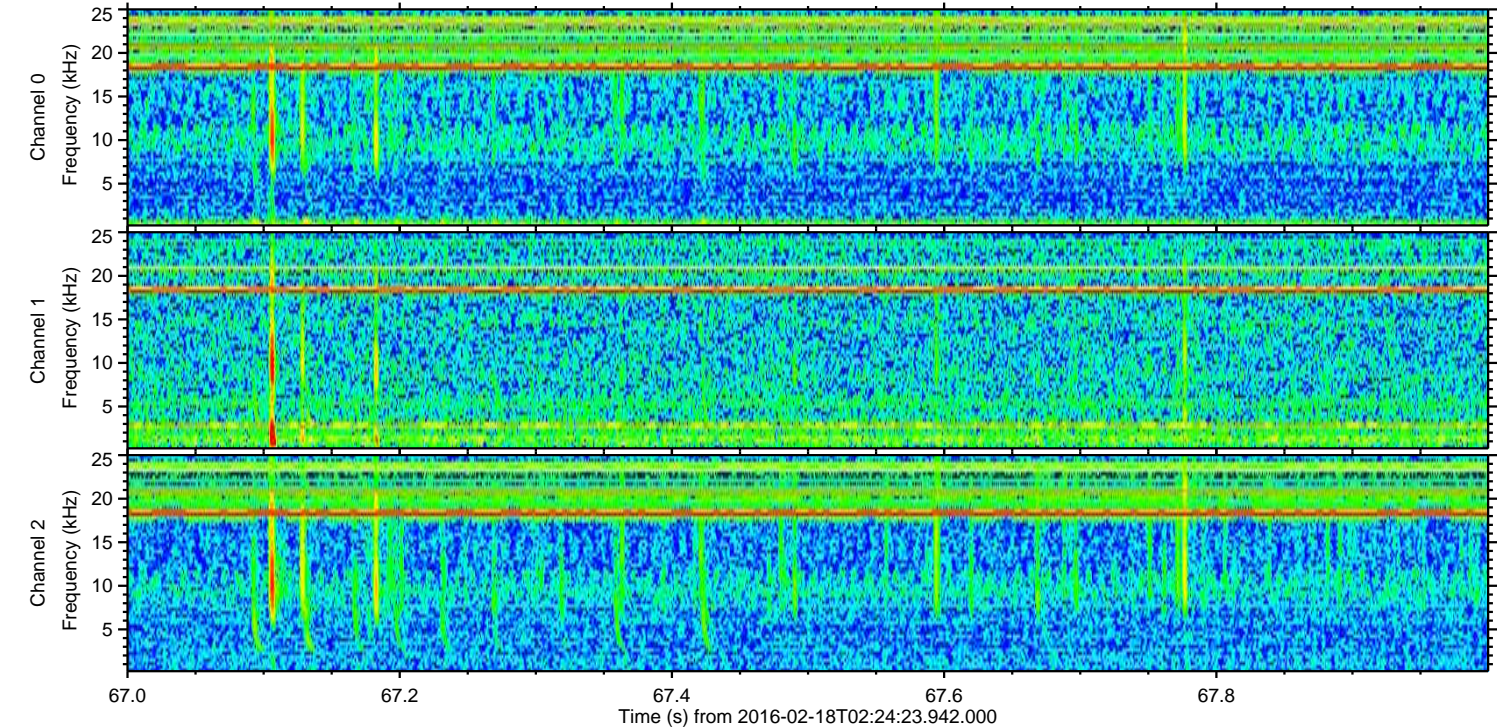
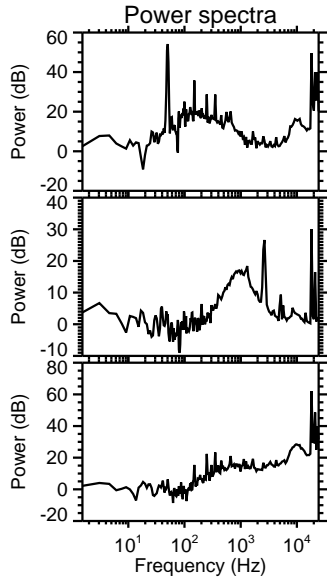
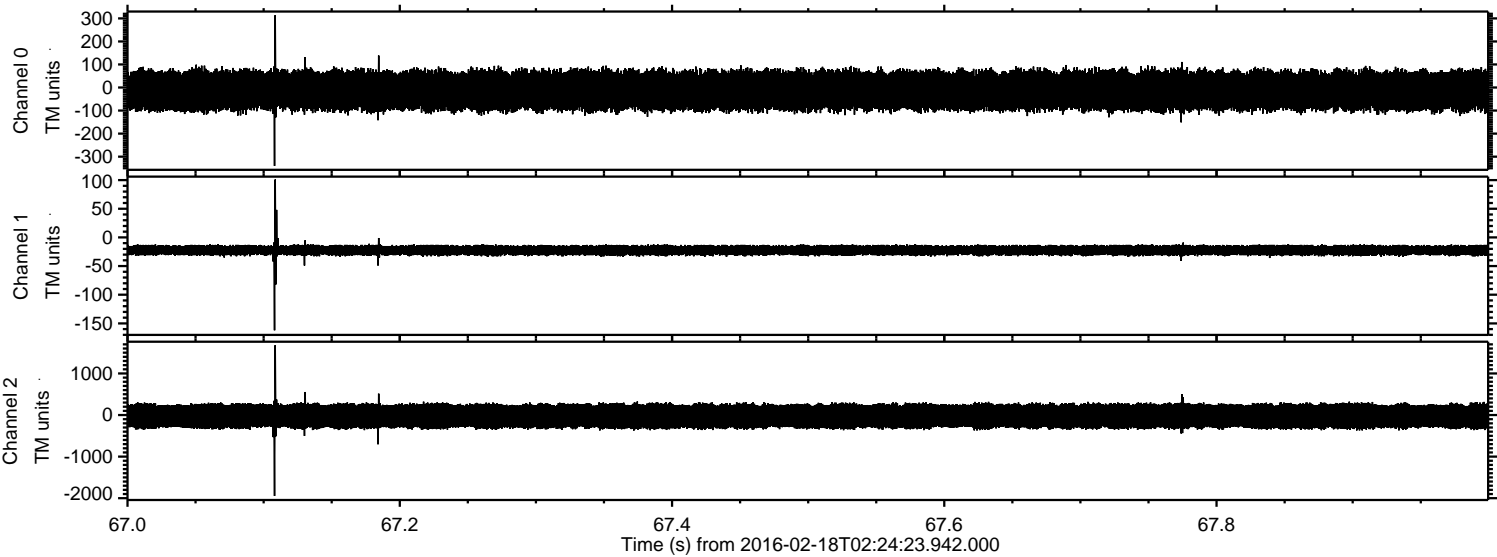

ELMAVAN 3D WAVEFORMS (Measured data sampled at 50 kHz) 51000 packets of 144 samples from 2016-02-18T02:24:23.942.000. Part 118/147

Processed Mon Apr 11 12:05:39 2016 by ELM ver.2012-10-06 from 001__elm20160218_022422__dat00.bin

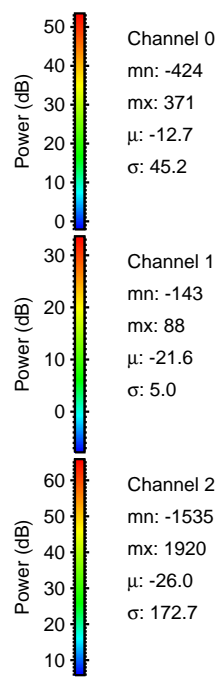
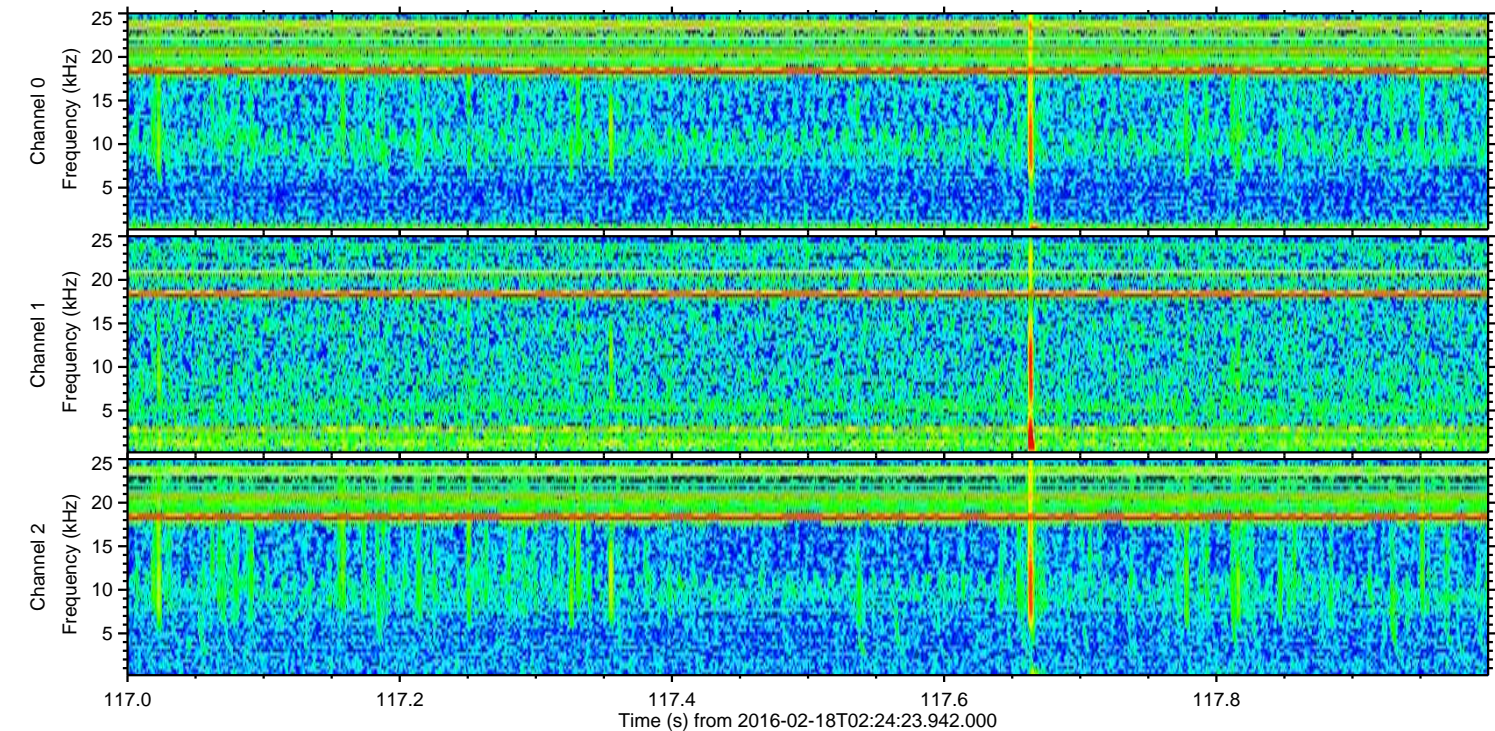
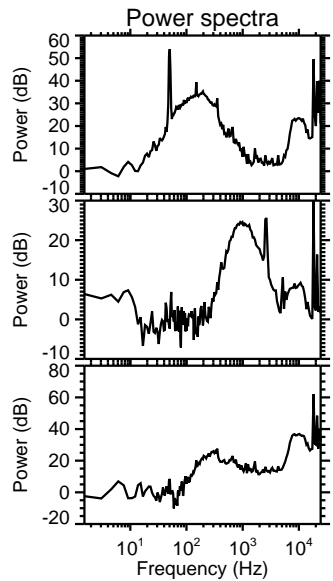
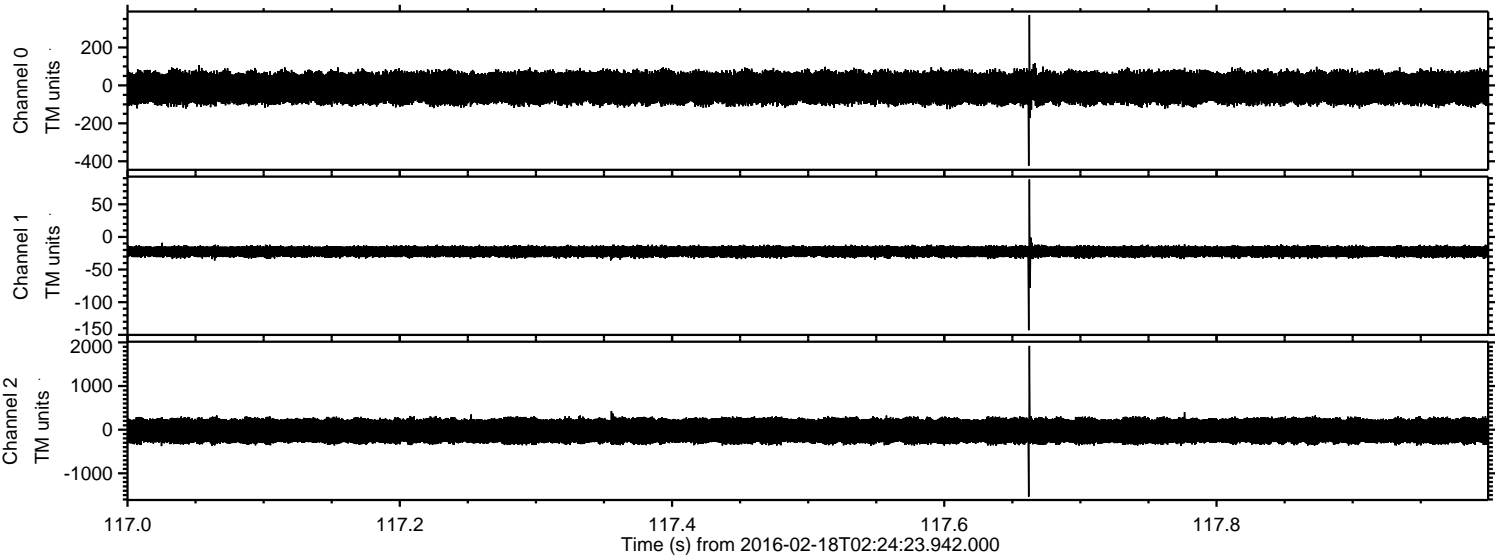

Processed Mon Apr 11 12:05:40 2016 by ELM ver.2012-10-06 from 001__elm20160218_022422__dat00.bin

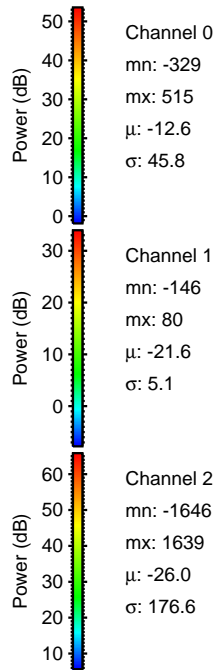
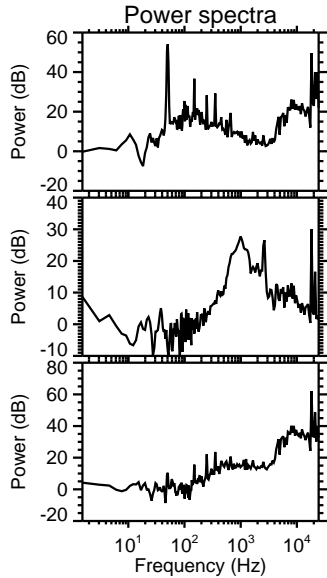
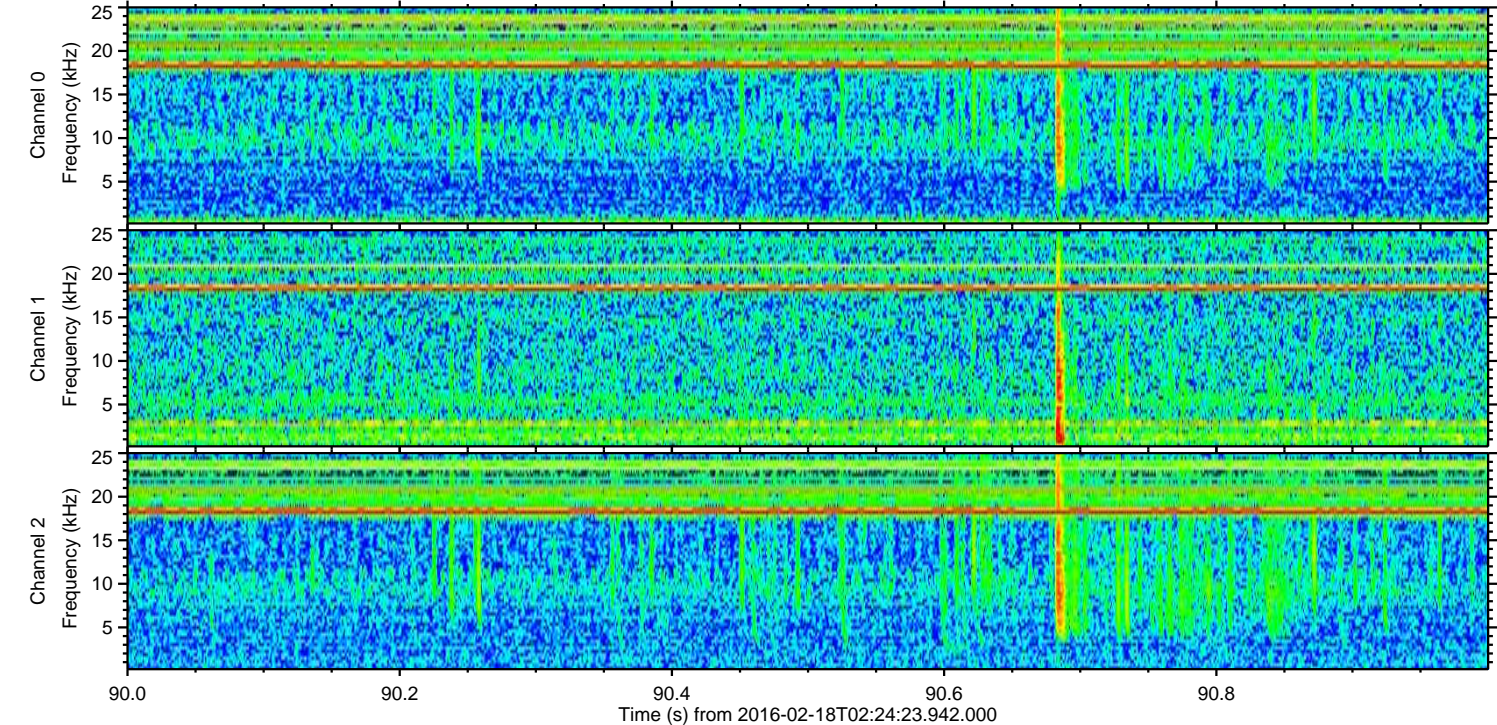
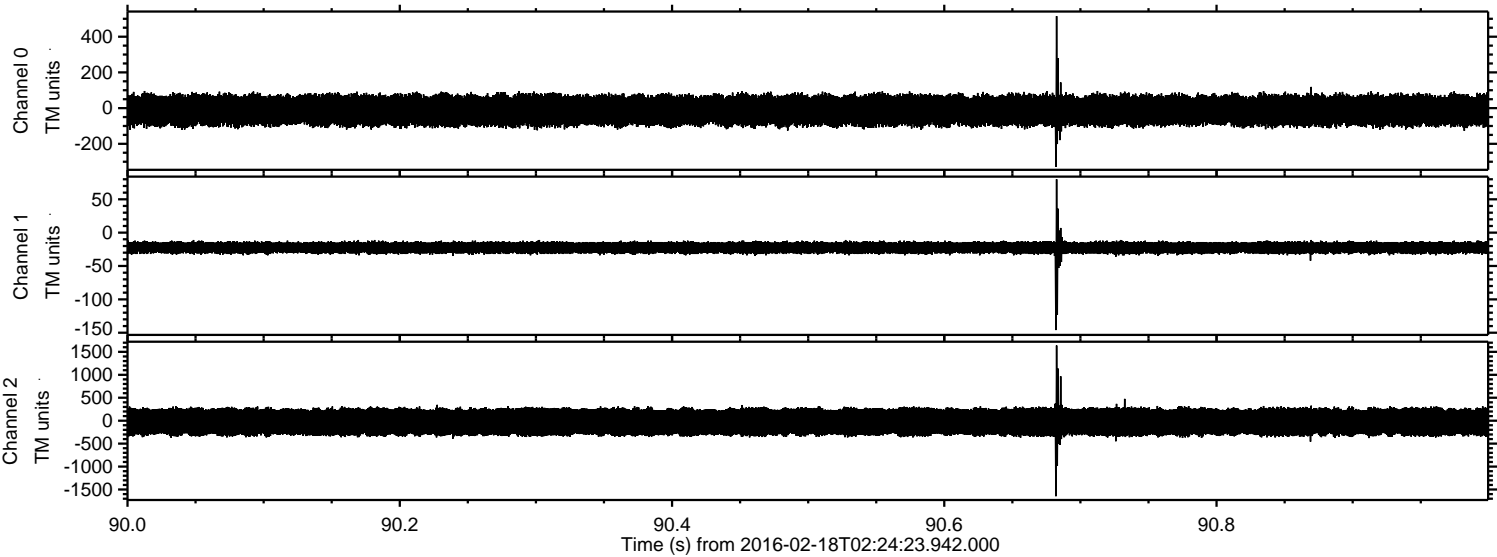

ELMAVAN 3D WAVEFORMS (Measured data sampled at 50 kHz) 51000 packets of 144 samples from 2016-02-18T02:24:23.942.000. Part 128/147

Processed Mon Apr 11 12:05:41 2016 by ELM ver.2012-10-06 from 001__elm20160218_022422__dat00.bin

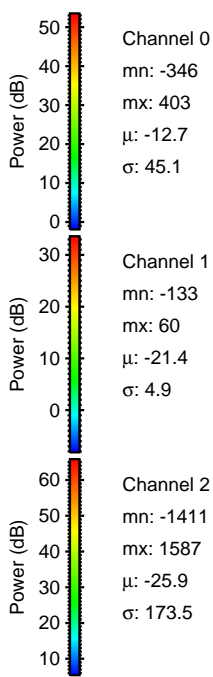
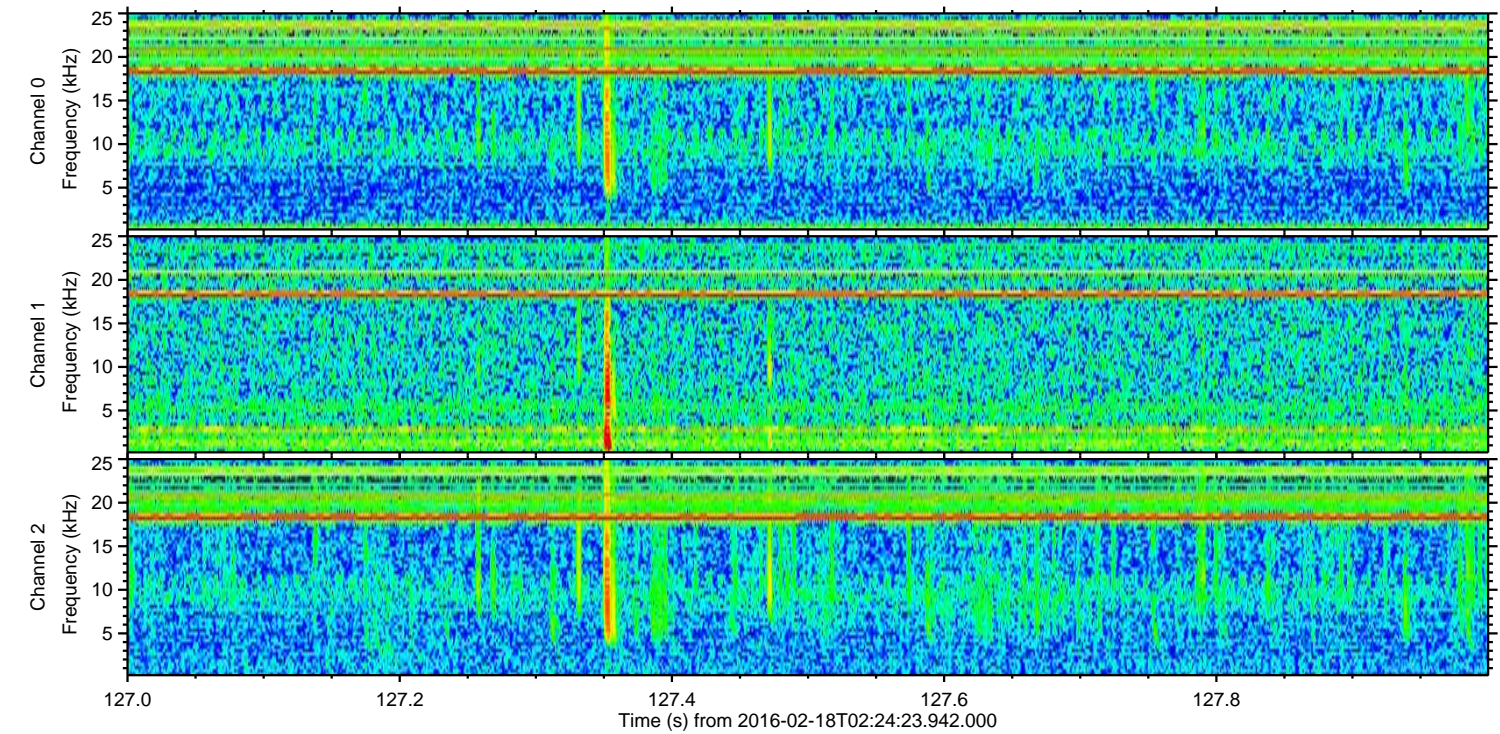
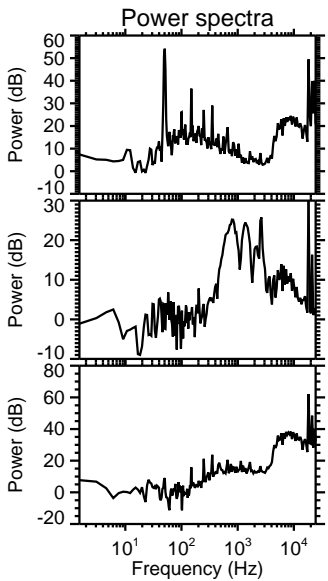
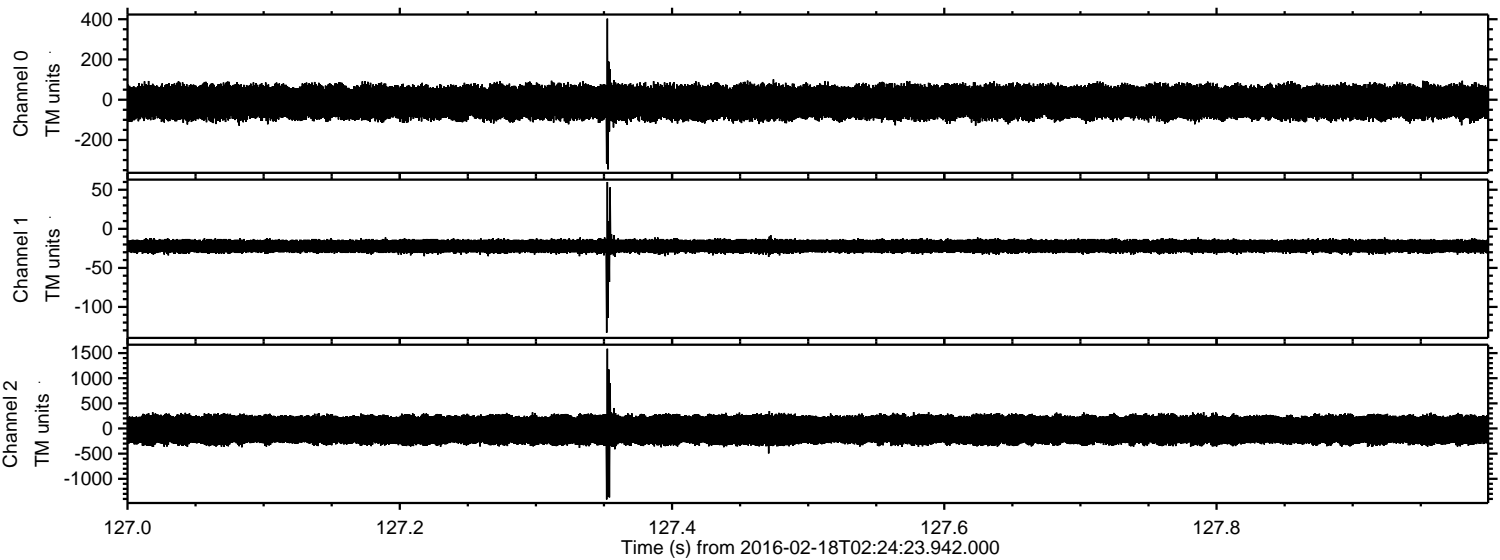

Channel 0
mn: -346
mx: 403
 μ : -12.7
 σ : 45.1

Channel 1
mn: -133
mx: 60
 μ : -21.4
 σ : 4.9

Channel 2
mn: -1411
mx: 1587
 μ : -25.9
 σ : 173.5

Processed Mon Apr 11 12:05:42 2016 by ELM ver.2012-10-06 from 001__elm20160218_022422__dat00.bin

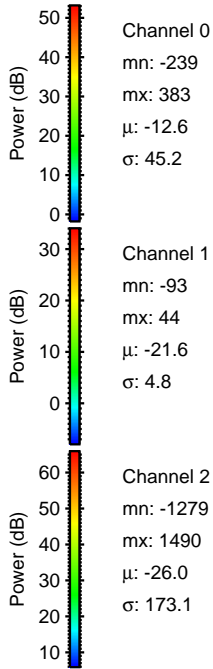
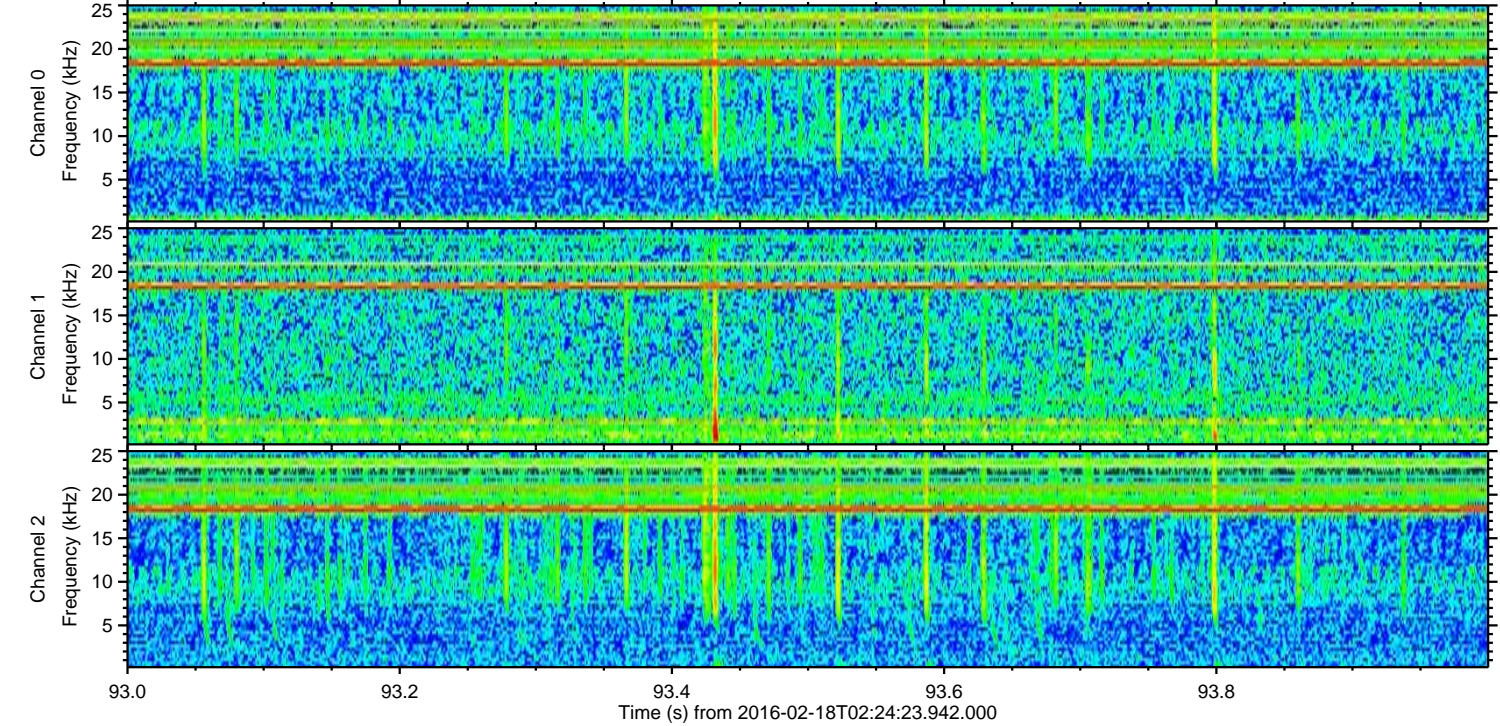
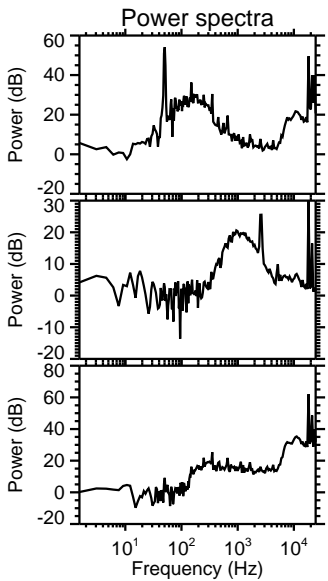
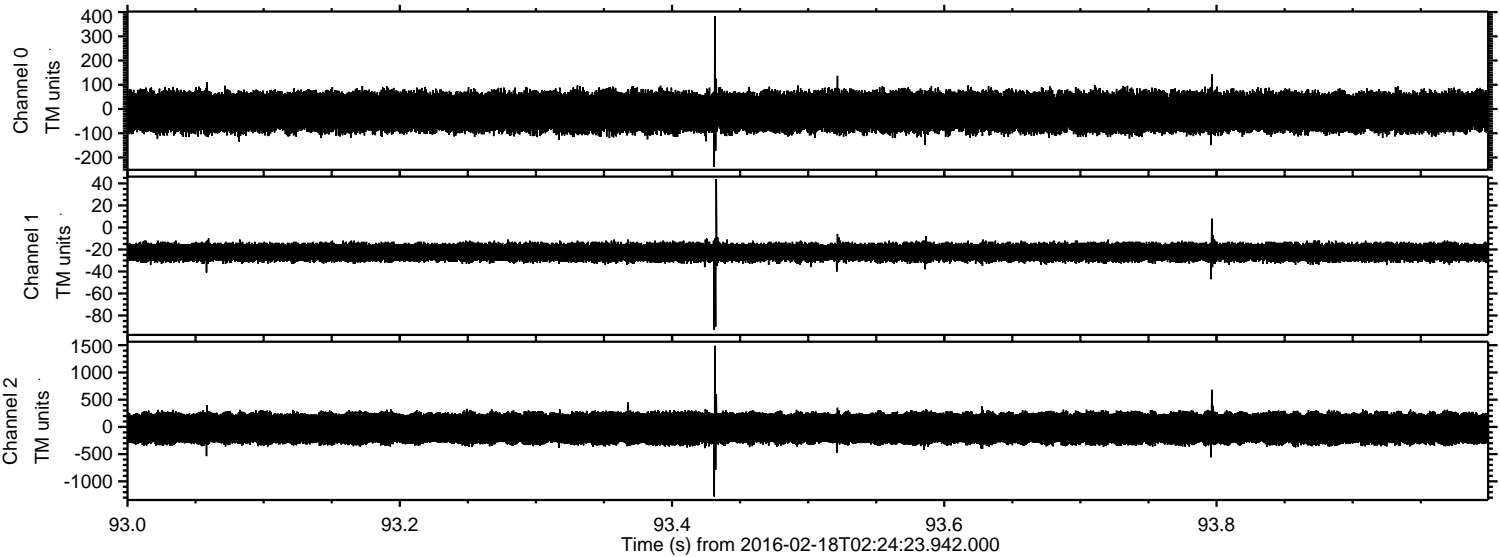

ELMAVAN 3D WAVEFORMS (Measured data sampled at 50 kHz) 51000 packets of 144 samples from 2016-02-18T02:24:23.942.000. Part 101/147

Processed Mon Apr 11 12:05:43 2016 by ELM ver.2012-10-06 from 001__elm20160218_022422__dat00.bin

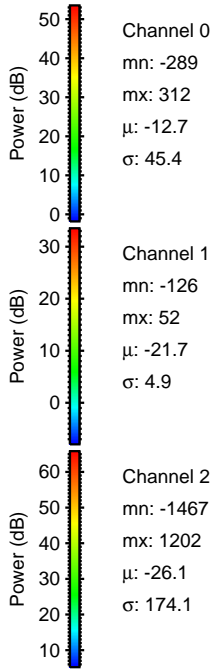
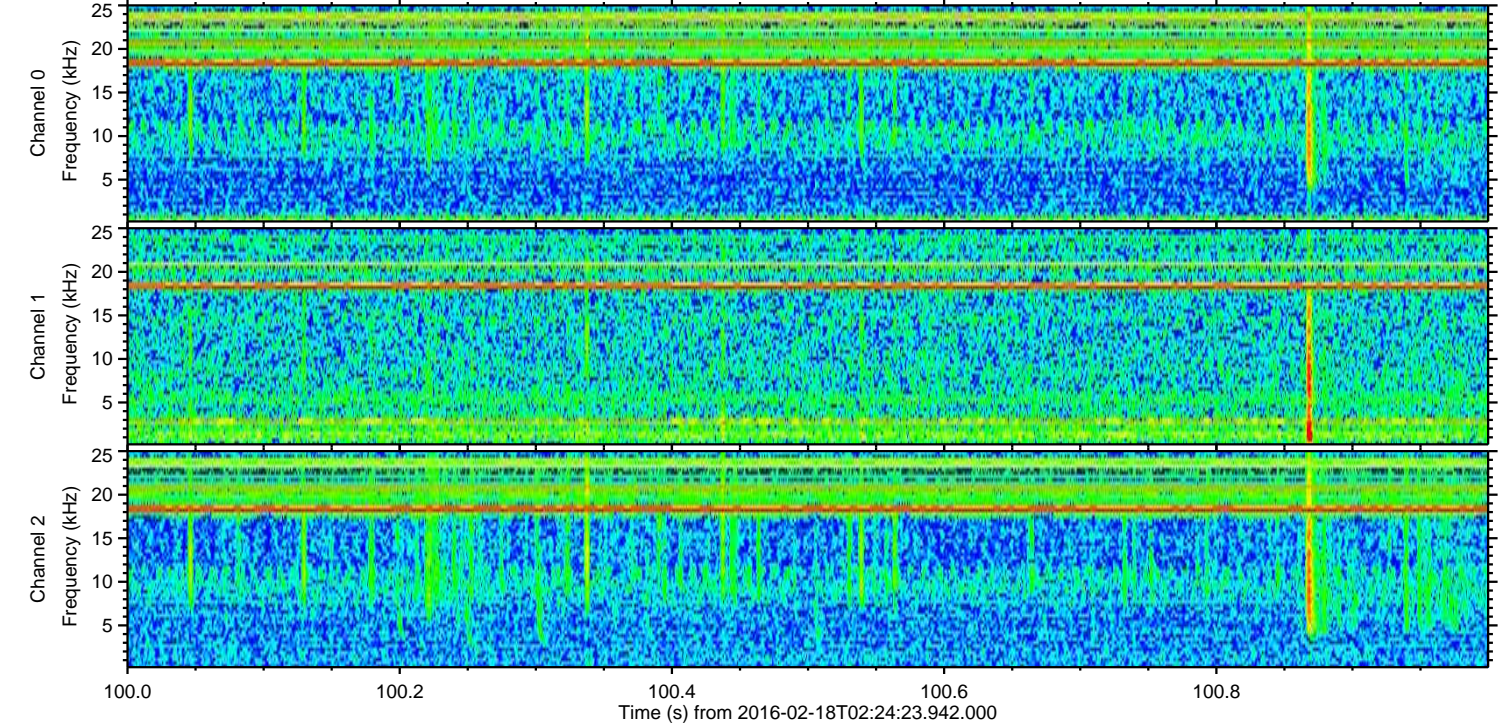
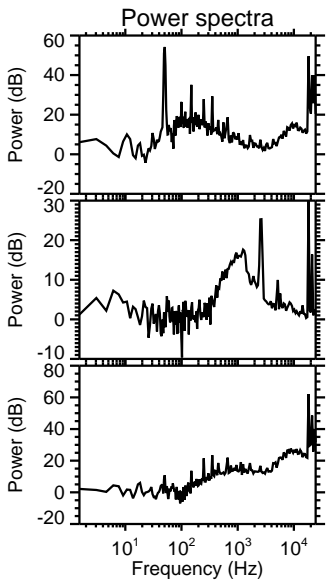
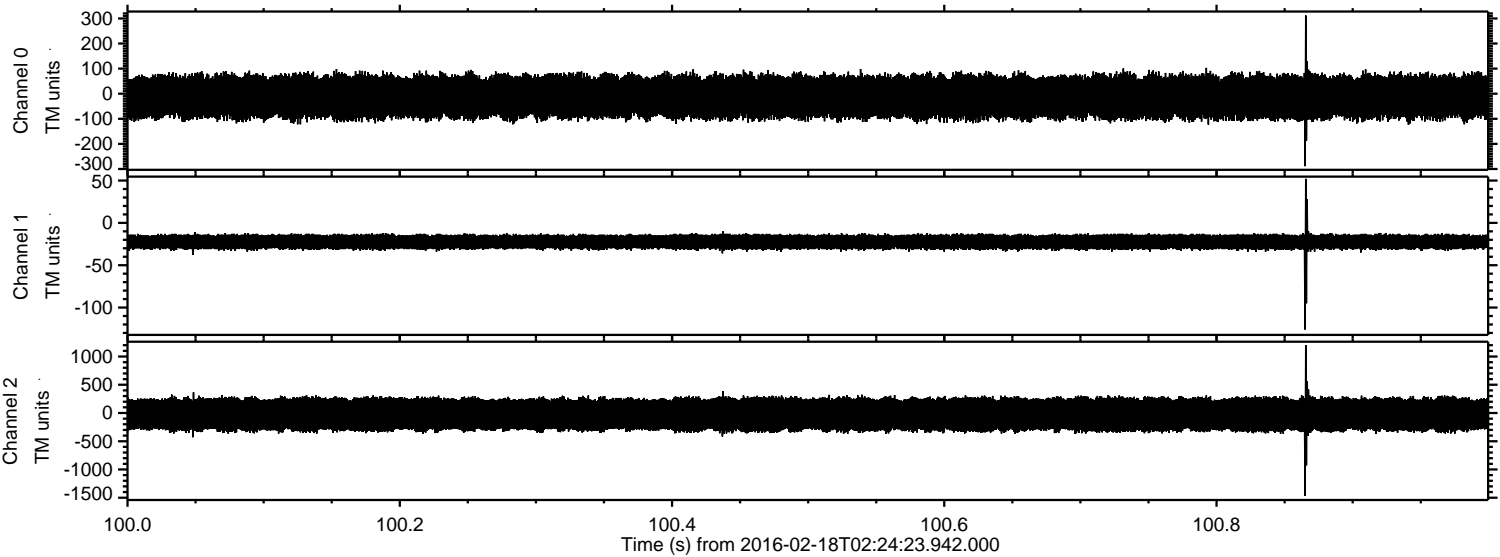

Processed Mon Apr 11 12:05:43 2016 by ELM ver.2012-10-06 from 001__elm20160218_022422__dat00.bin

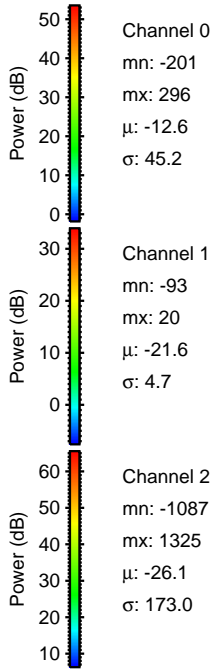
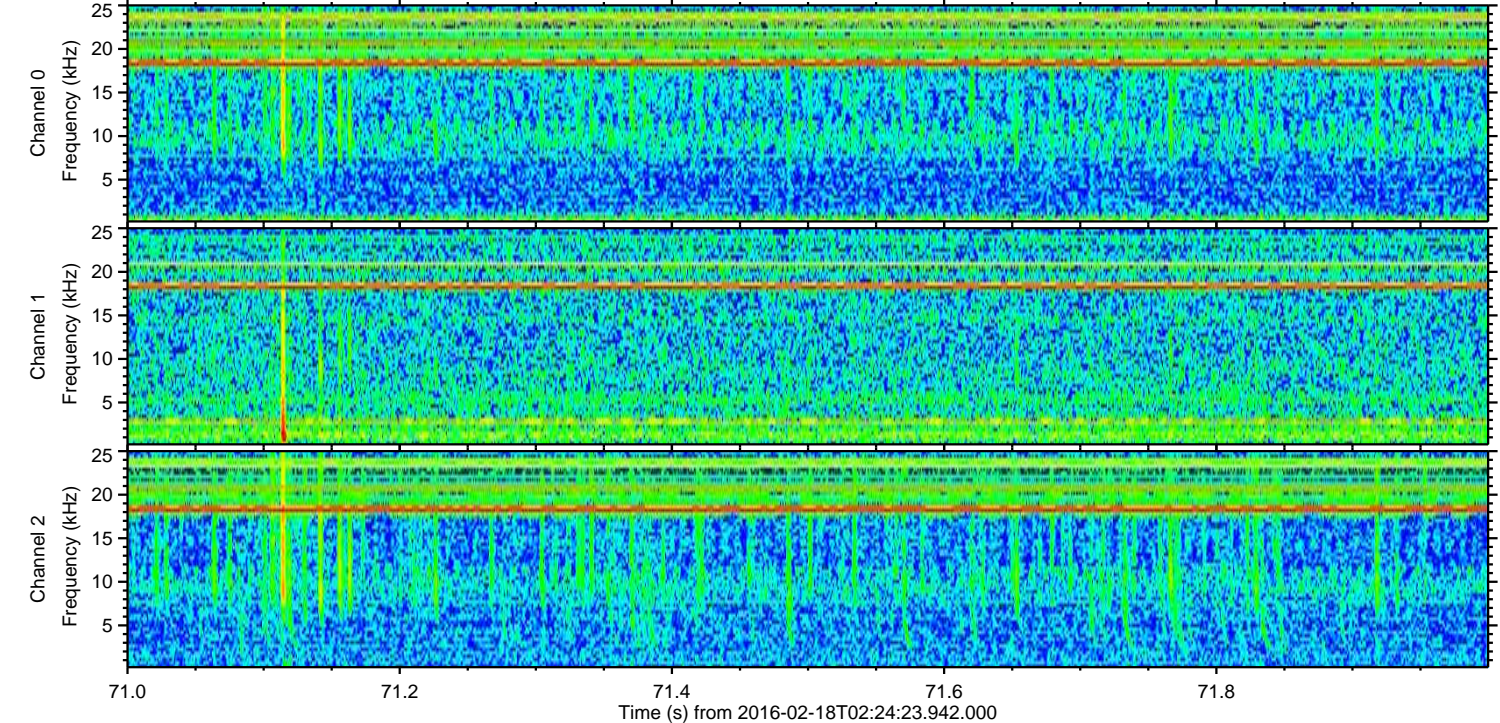
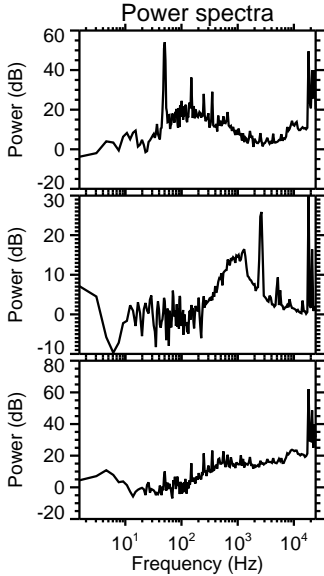
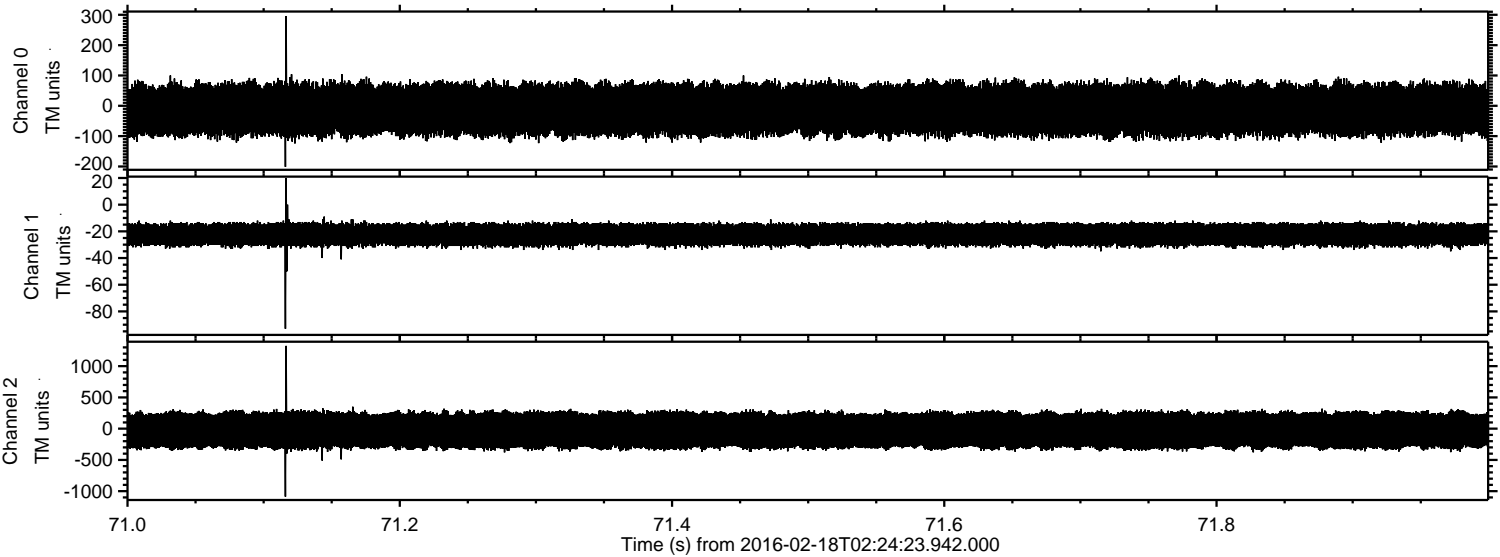

Processed Mon Apr 11 12:05:44 2016 by ELM ver.2012-10-06 from 001__elm20160218_022422__dat00.bin

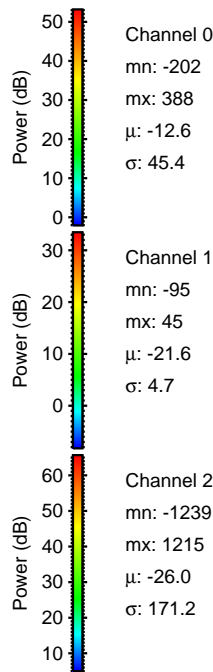
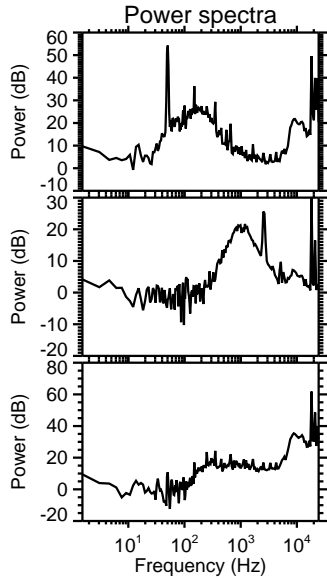
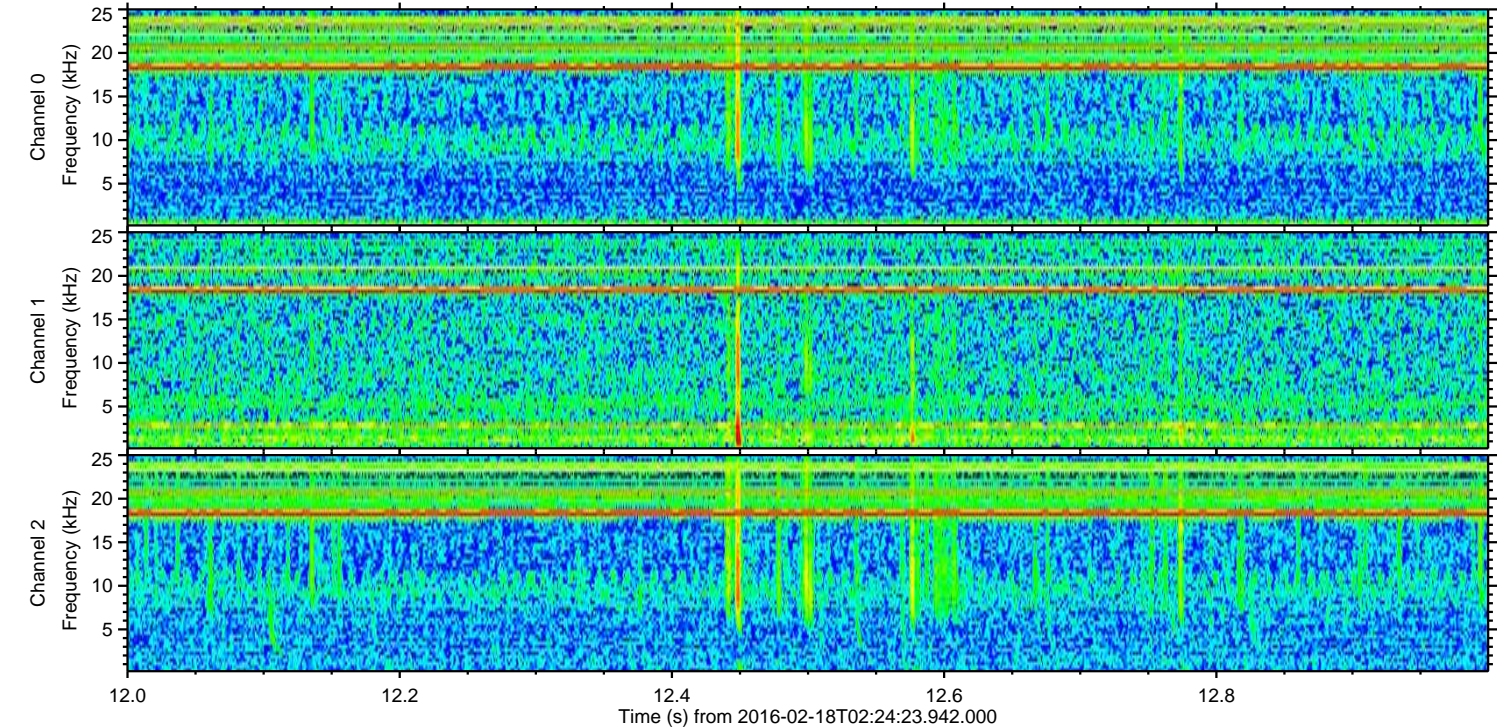
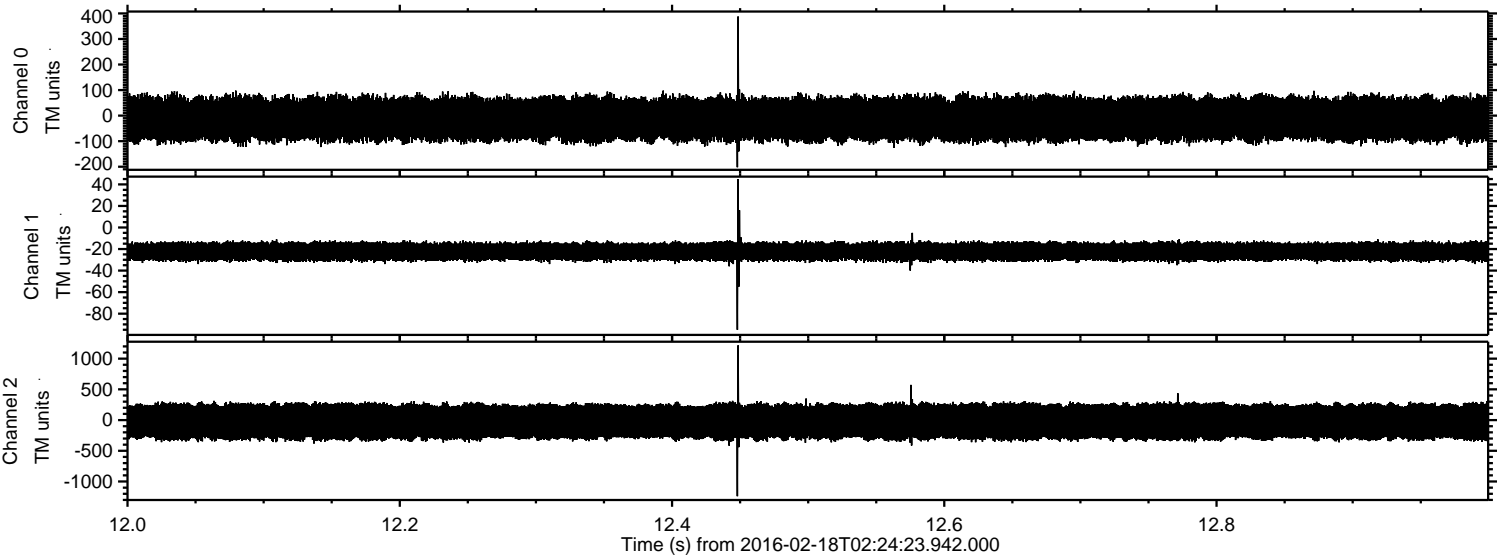

Processed Mon Apr 11 12:05:45 2016 by ELM ver.2012-10-06 from 001__elm20160218_022422__dat00.bin

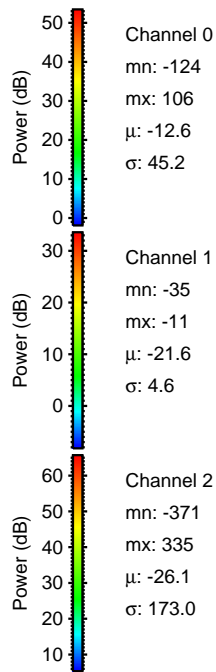
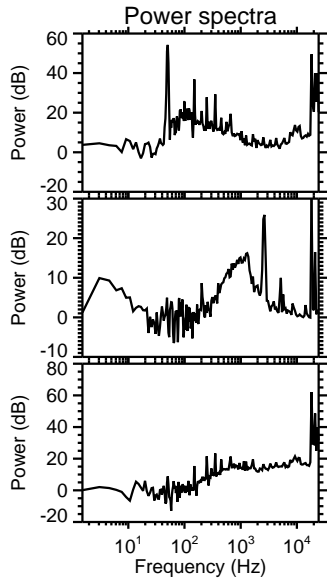
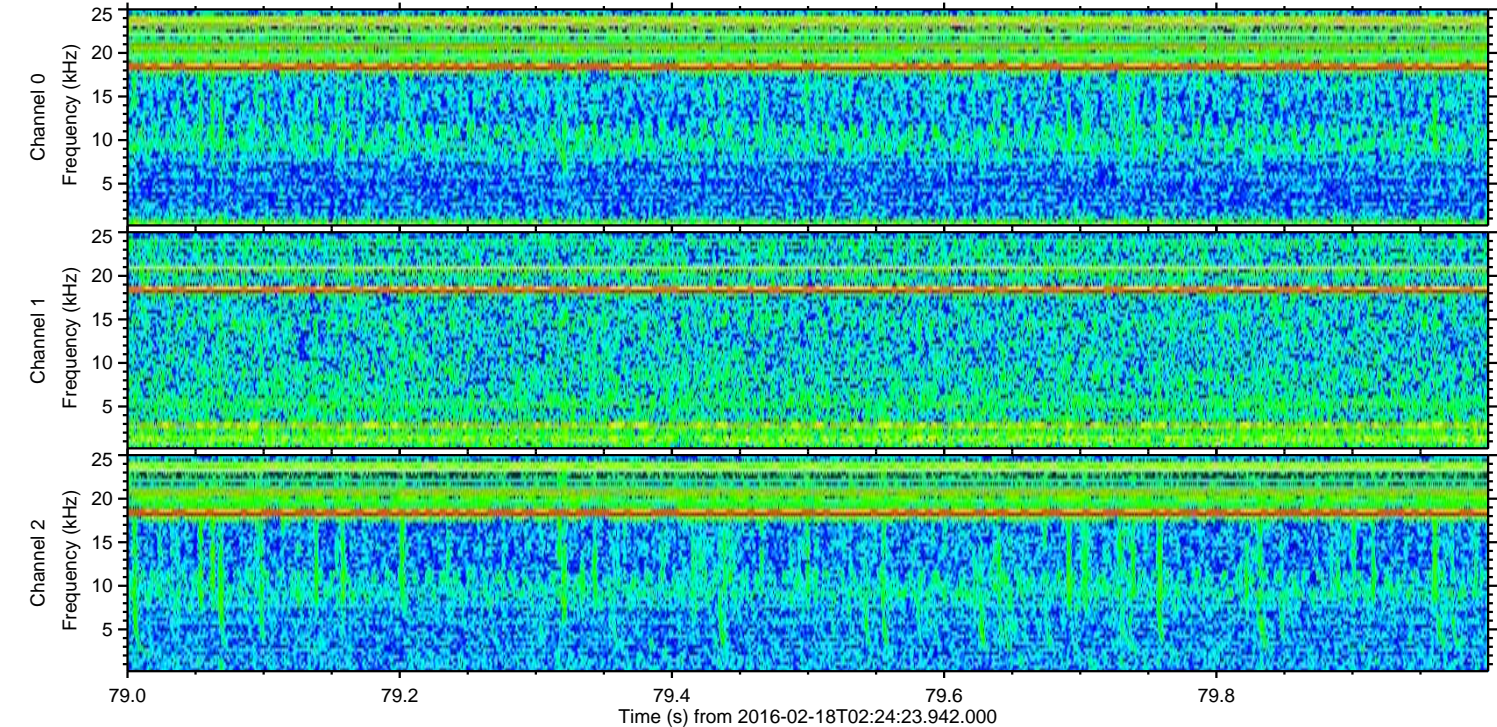
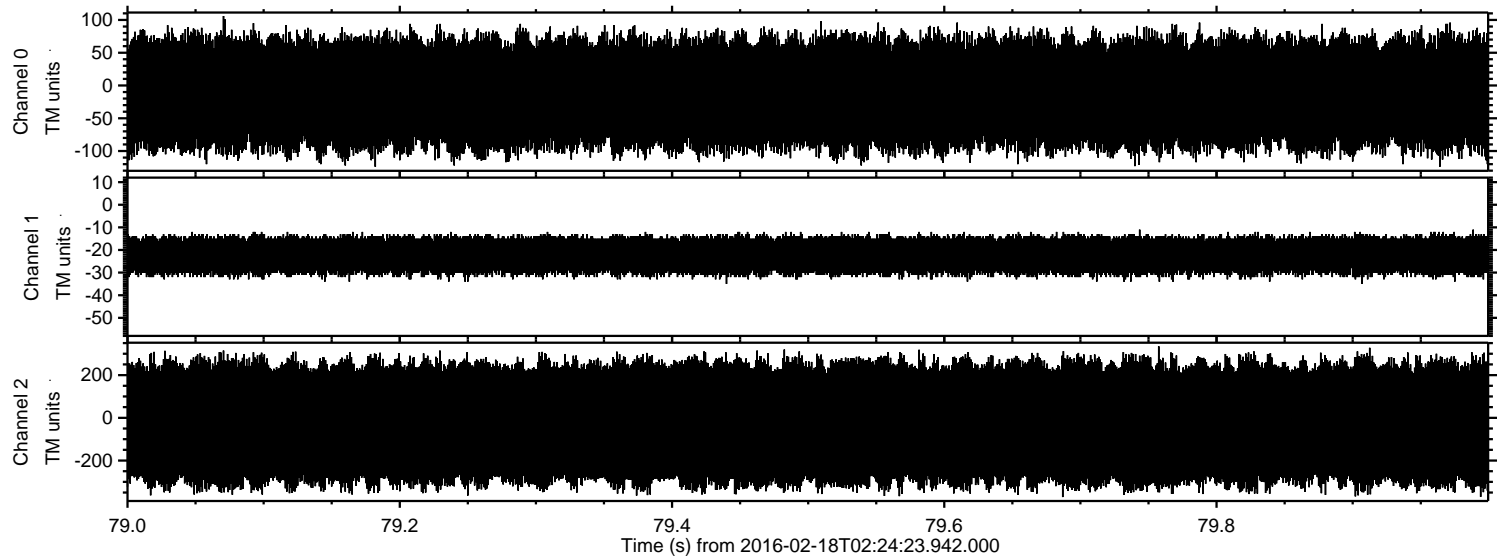

Channel 0
mn: -124
mx: 106
 μ : -12.6
 σ : 45.2

Channel 1
mn: -35
mx: -11
 μ : -21.6
 σ : 4.6

Channel 2
mn: -371
mx: 335
 μ : -26.1
 σ : 173.0