

ELMAVAN 3D WAVEFORMS (Measured data sampled at 50 kHz) 51000 packets of 144 samples from 2016-02-17T07:48:35.469.000.

Processed Mon Apr 11 08:17:37 2016 by ELM ver.2012-10-06 from 001__elm20160217_074834__dat00.bin

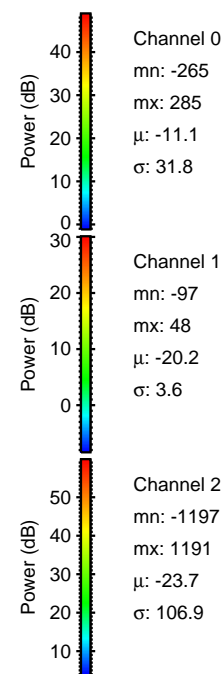

Processed Mon Apr 11 08:17:49 2016 by ELM ver.2012-10-06 from 001__elm20160217_074834__dat00.bin

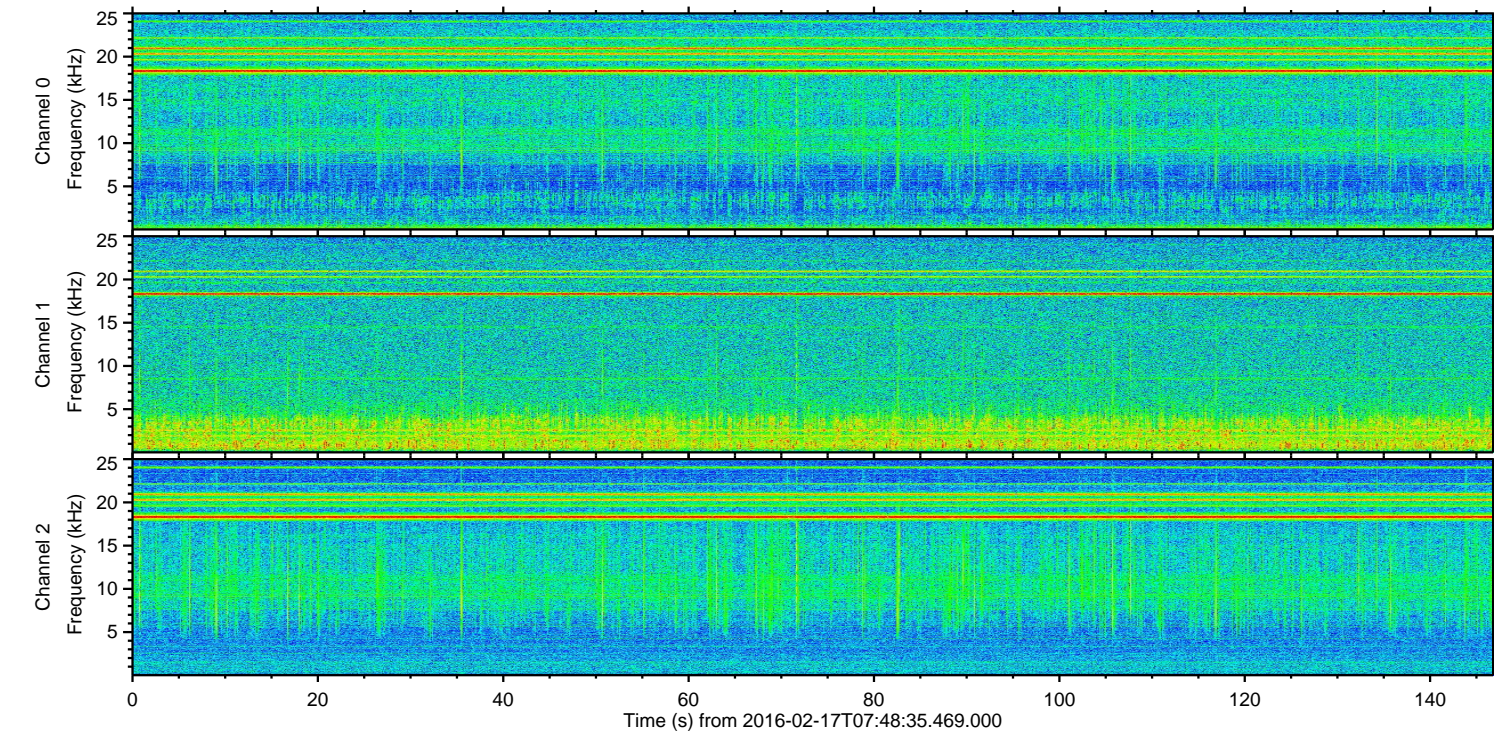
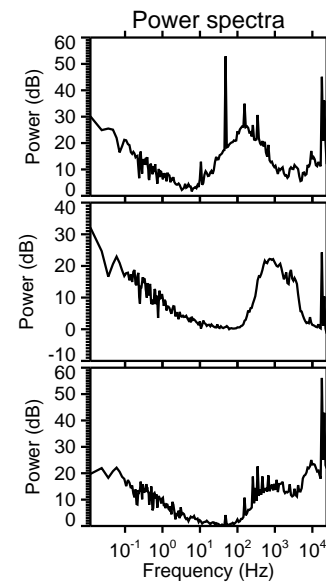
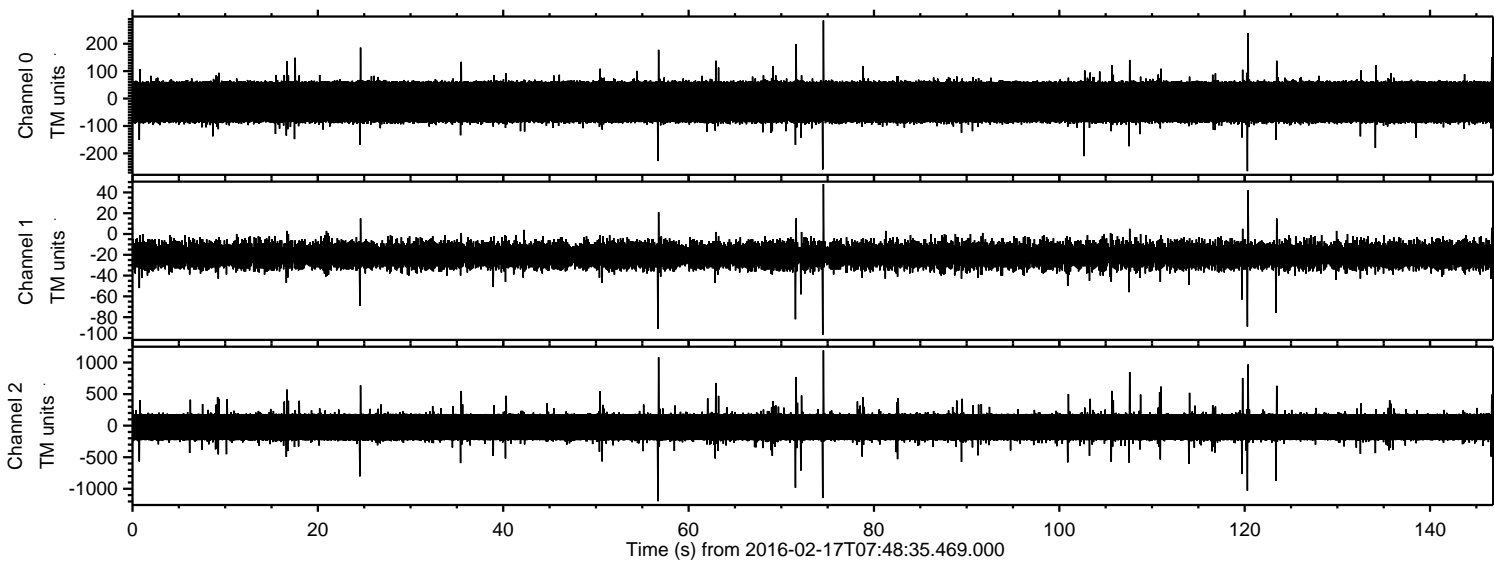
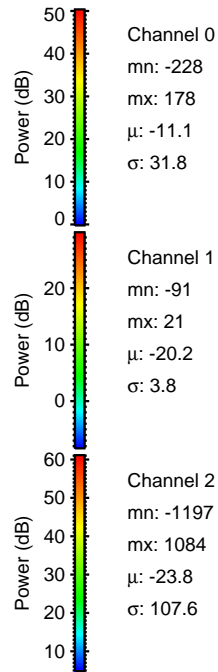
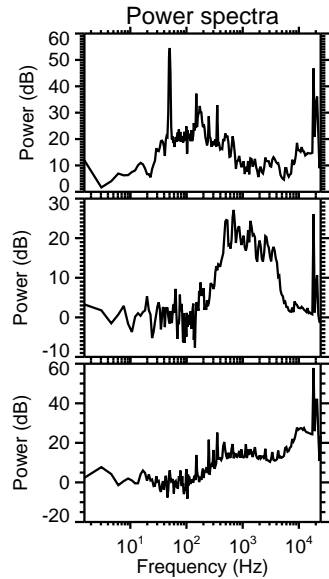
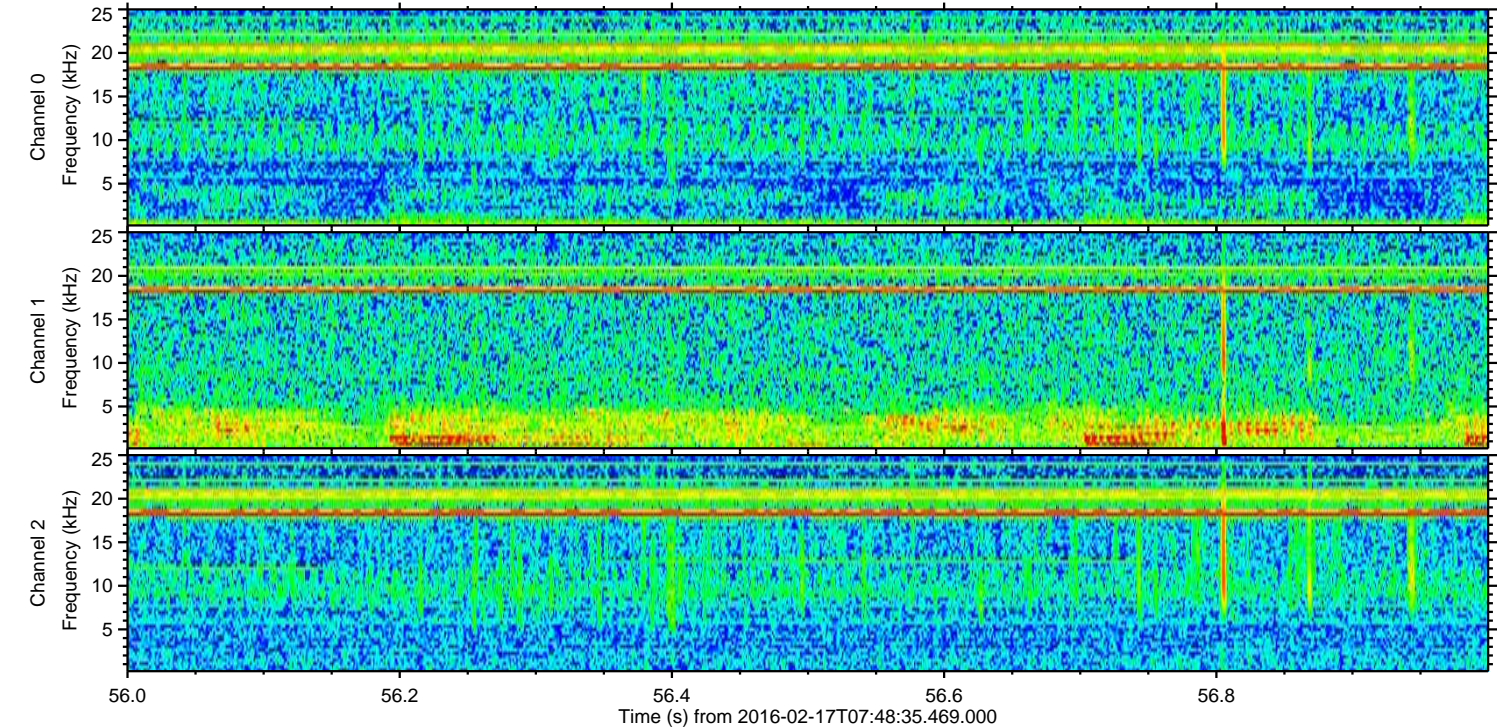
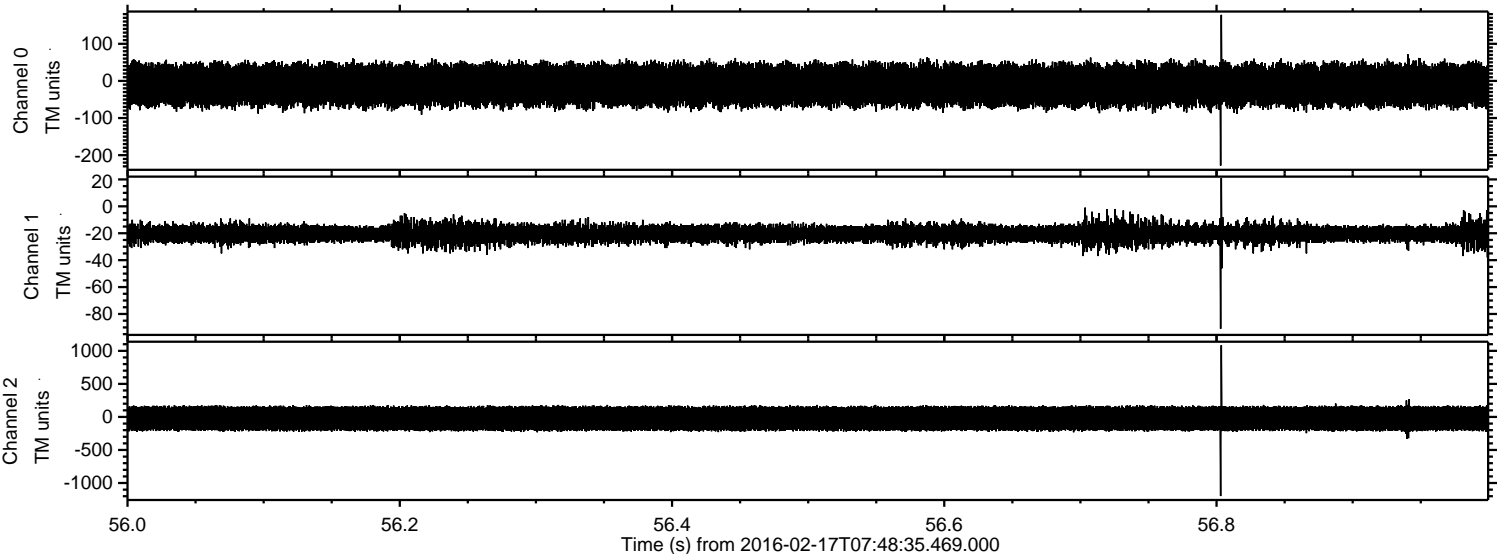

Processed Mon Apr 11 08:17:50 2016 by ELM ver.2012-10-06 from 001__elm20160217_074834__dat00.bin

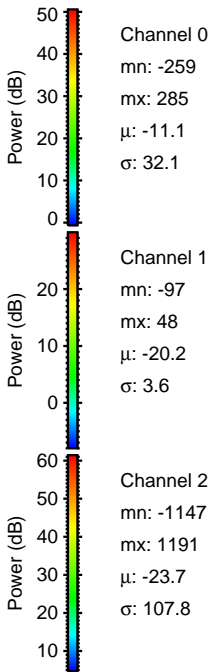
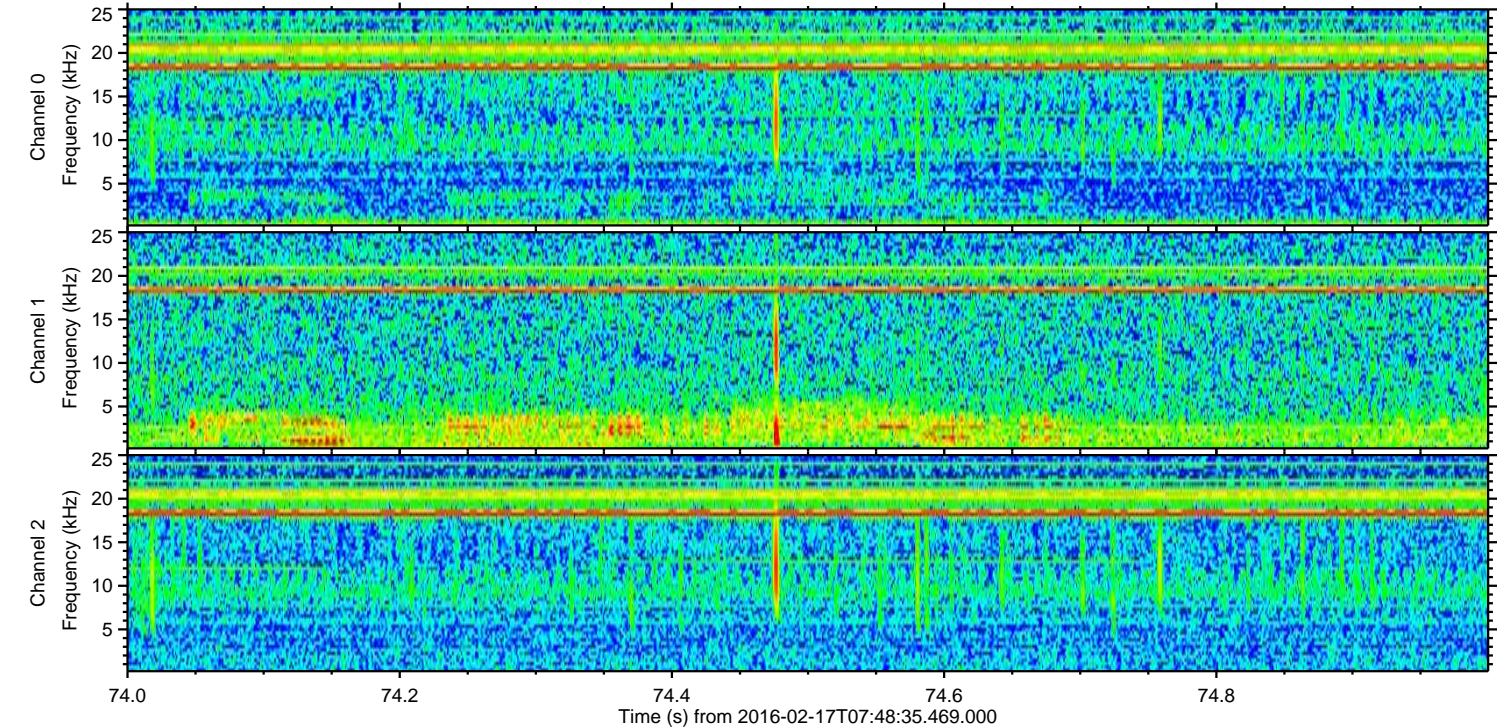
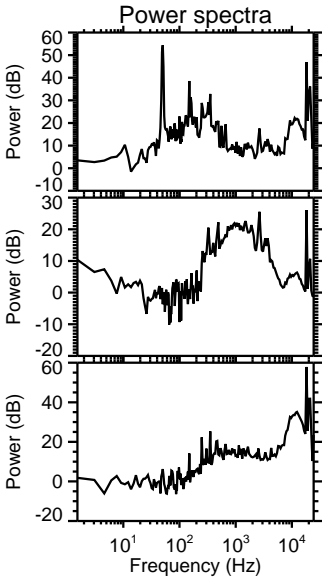
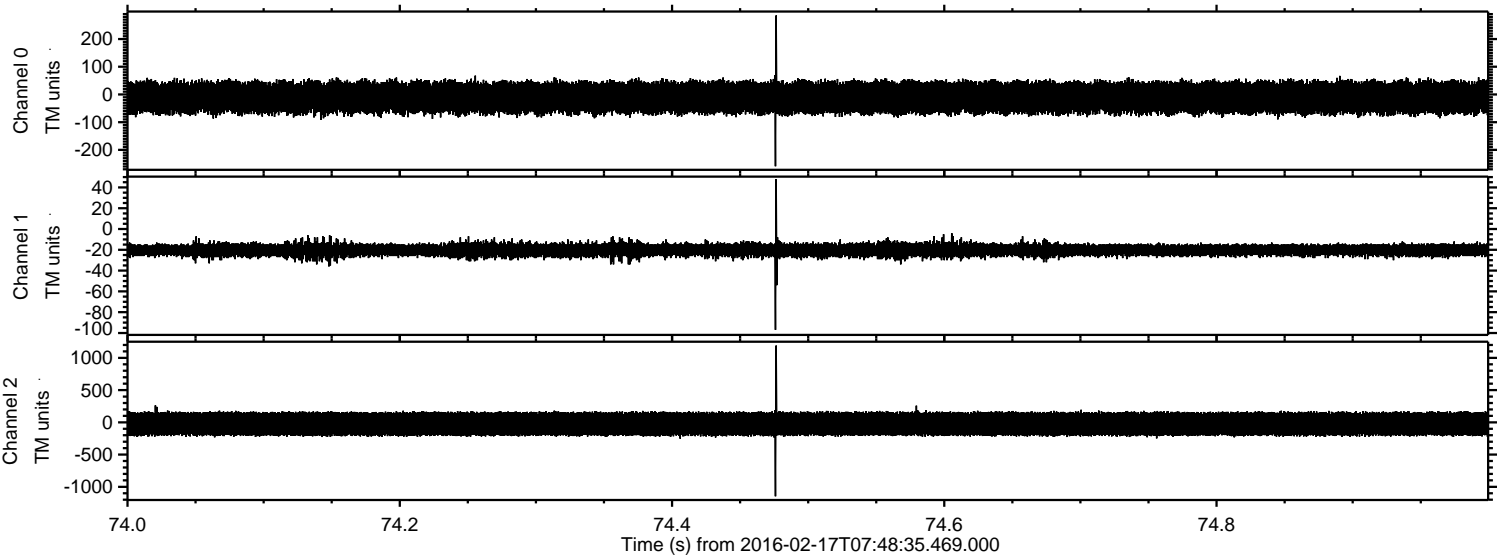

Processed Mon Apr 11 08:17:51 2016 by ELM ver.2012-10-06 from 001__elm20160217_074834__dat00.bin

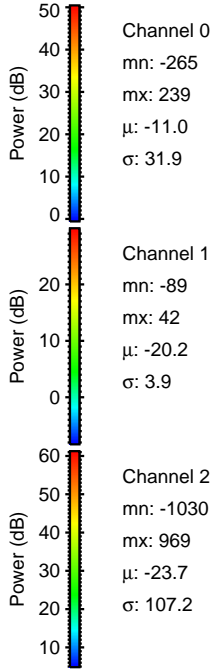
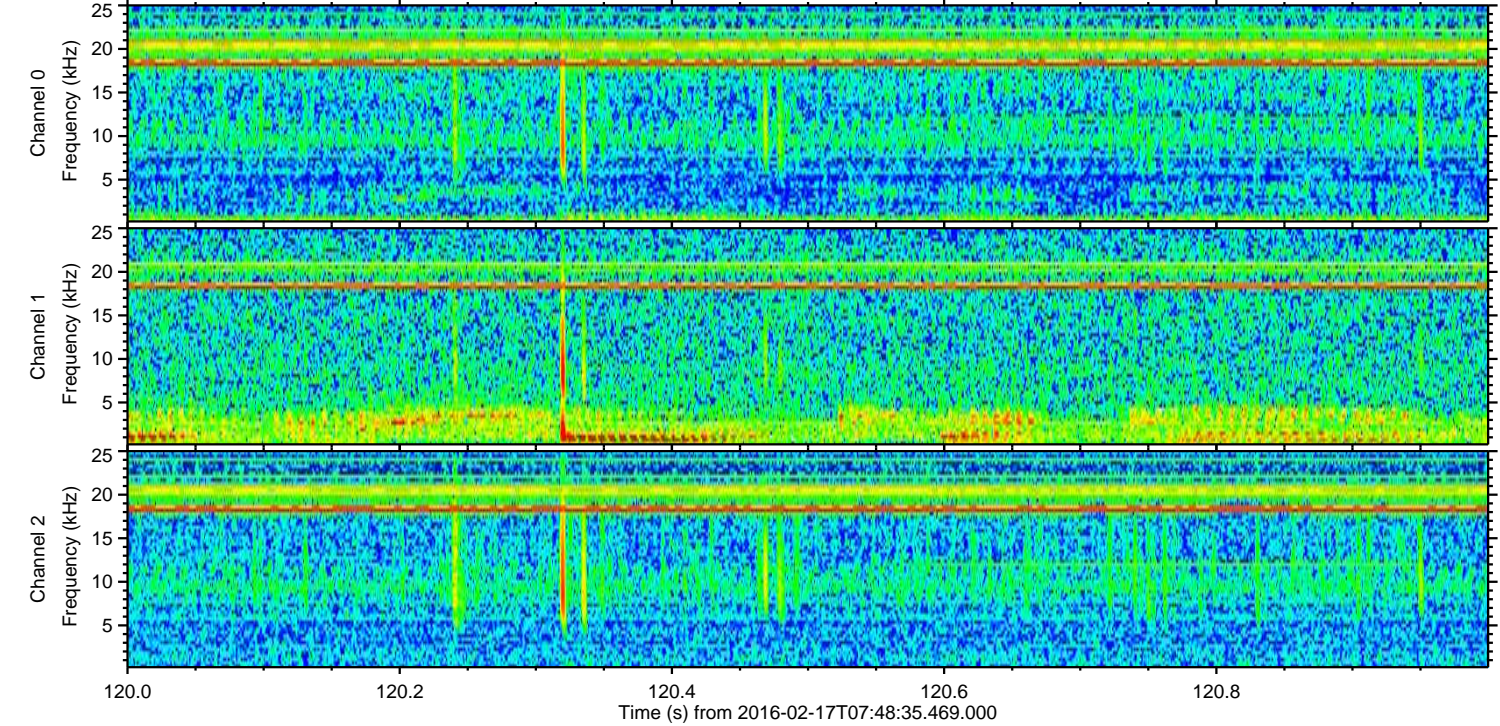
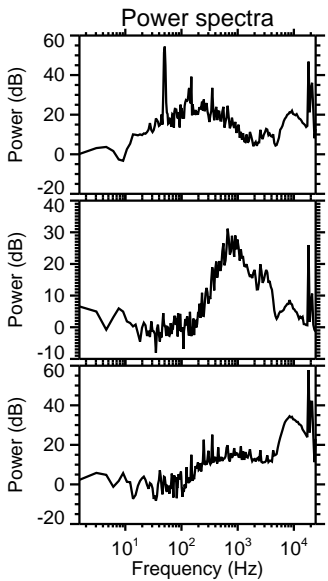
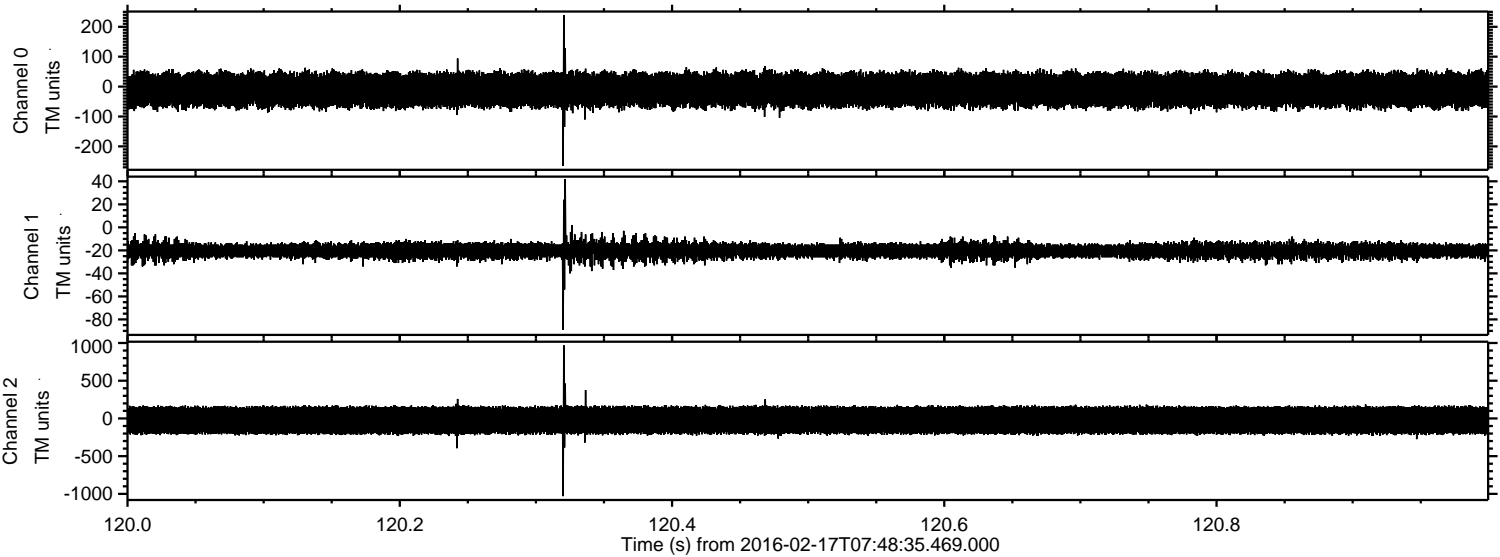

Channel 0
mn: -265
mx: 239
 μ : -11.0
 σ : 31.9

Channel 1
mn: -89
mx: 42
 μ : -20.2
 σ : 3.9

Channel 2
mn: -1030
mx: 969
 μ : -23.7
 σ : 107.2

Processed Mon Apr 11 08:17:52 2016 by ELM ver.2012-10-06 from 001__elm20160217_074834__dat00.bin

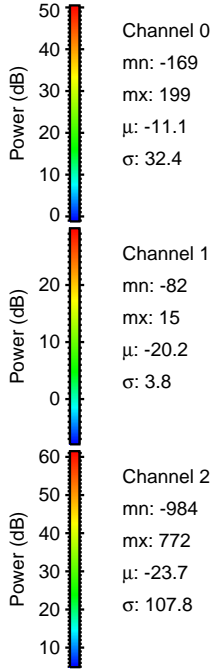
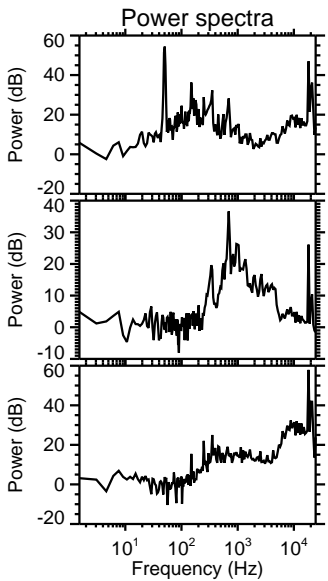
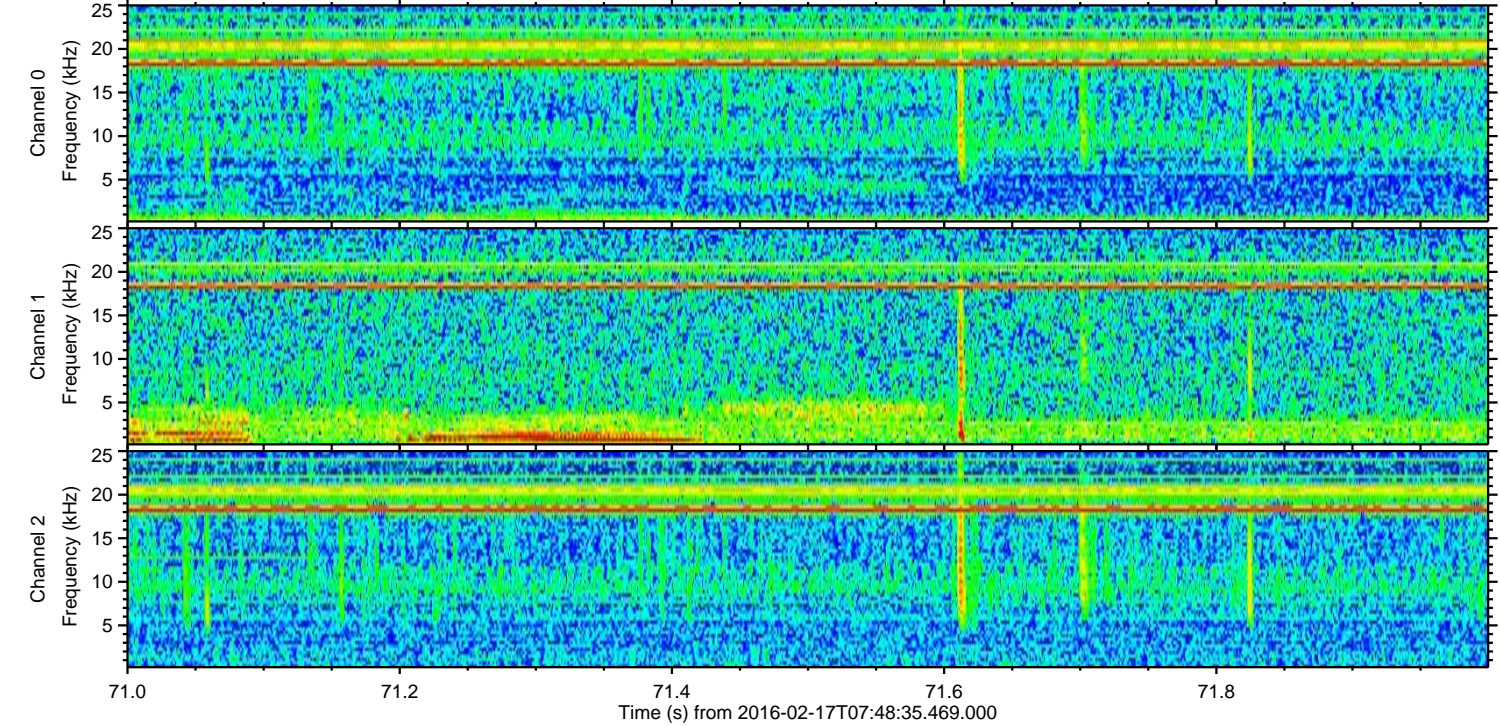
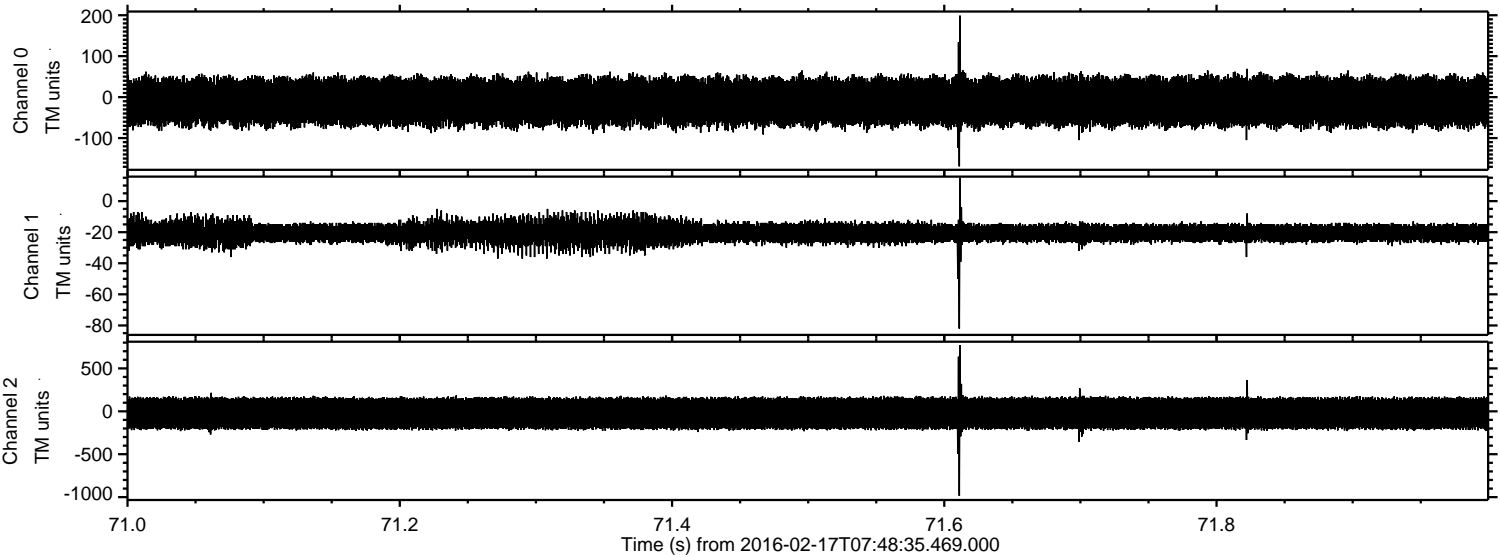

Processed Mon Apr 11 08:17:53 2016 by ELM ver.2012-10-06 from 001__elm20160217_074834__dat00.bin

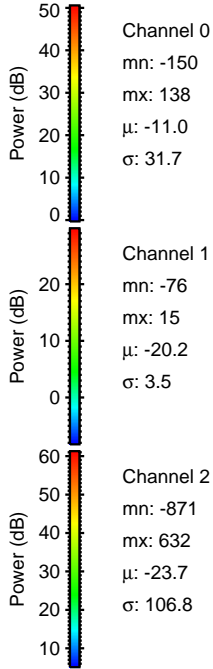
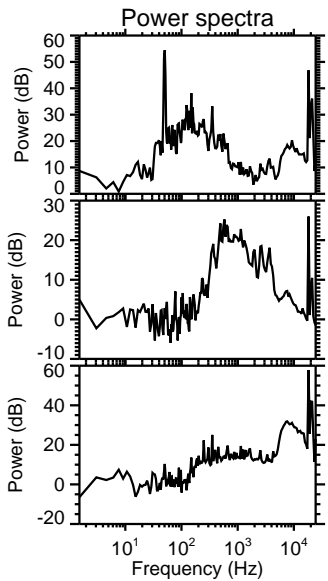
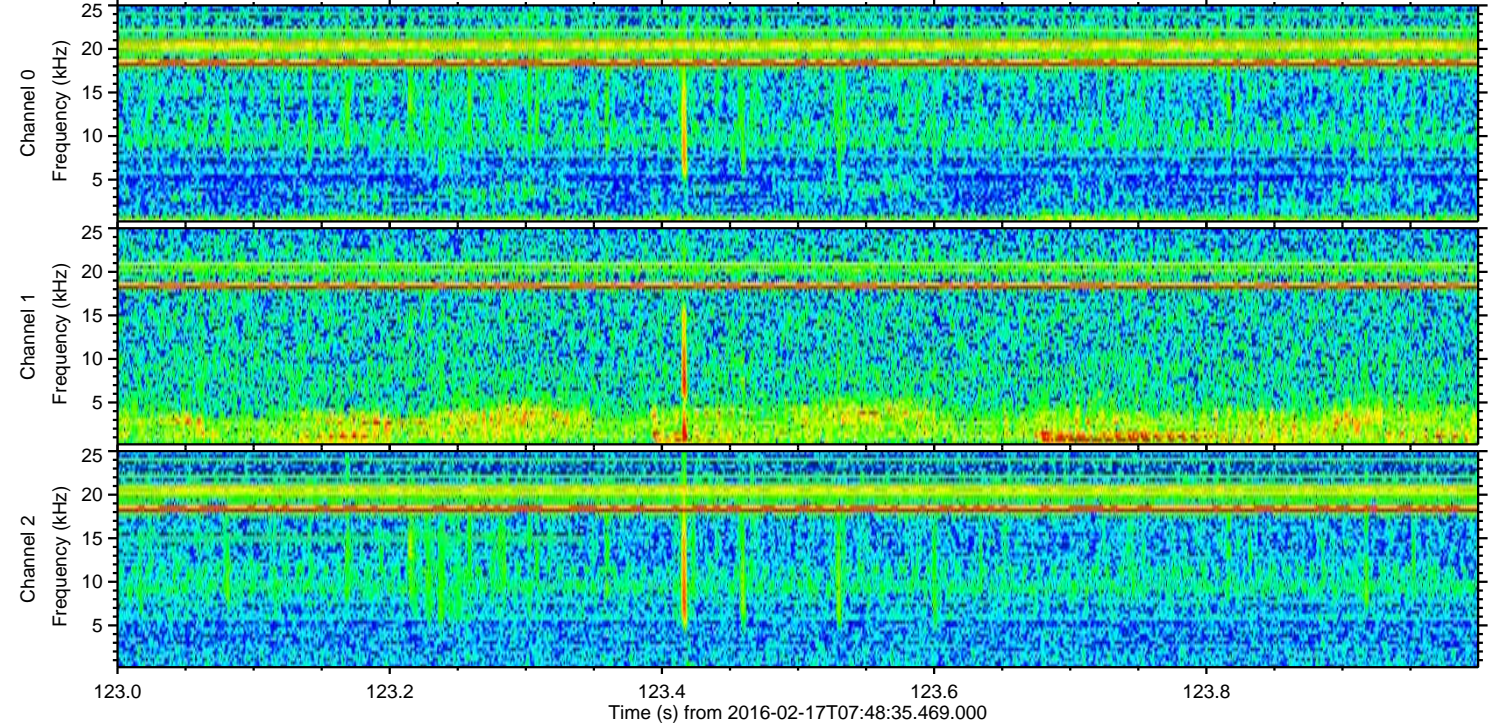
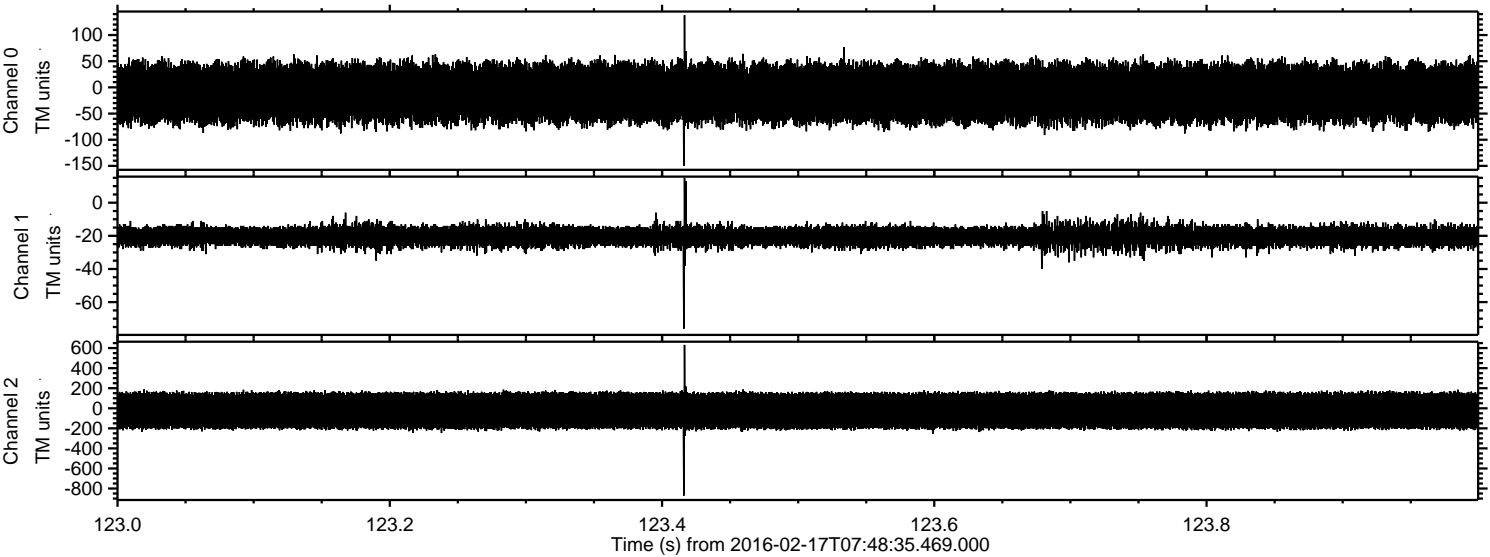

Processed Mon Apr 11 08:17:54 2016 by ELM ver.2012-10-06 from 001__elm20160217_074834__dat00.bin

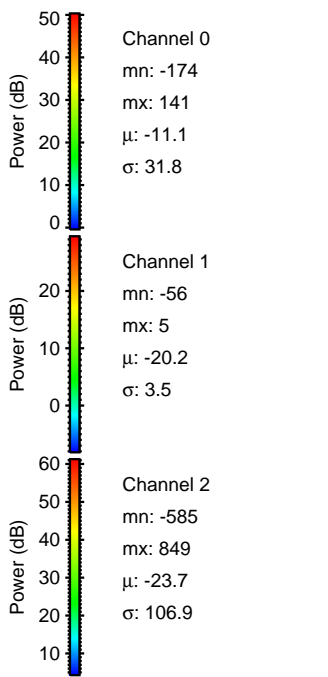
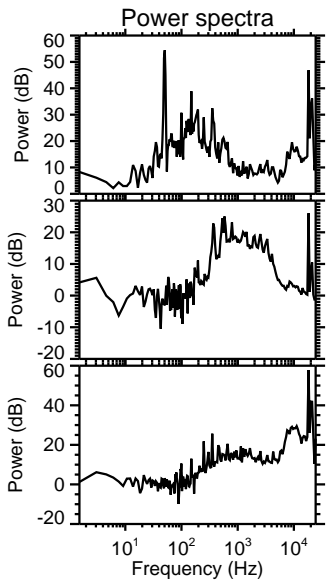
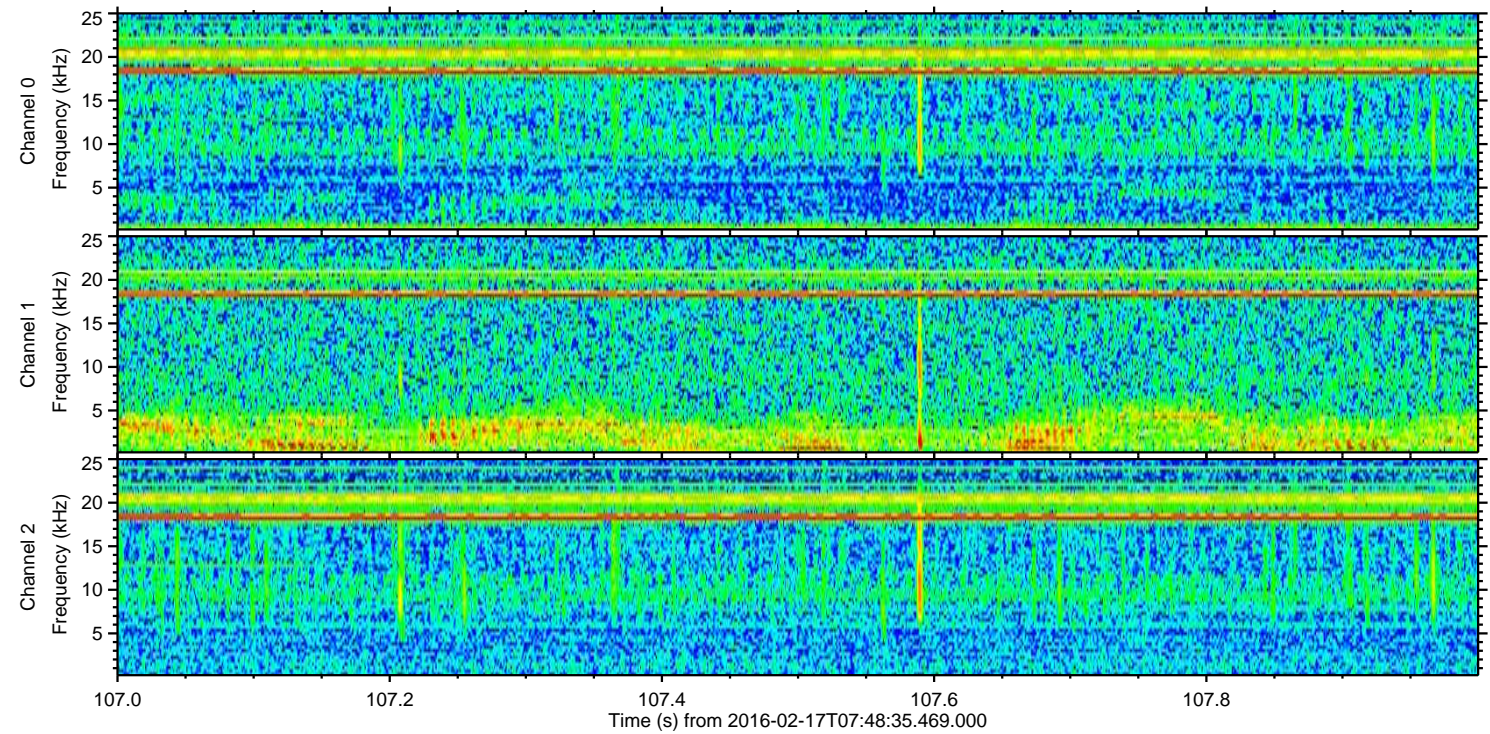
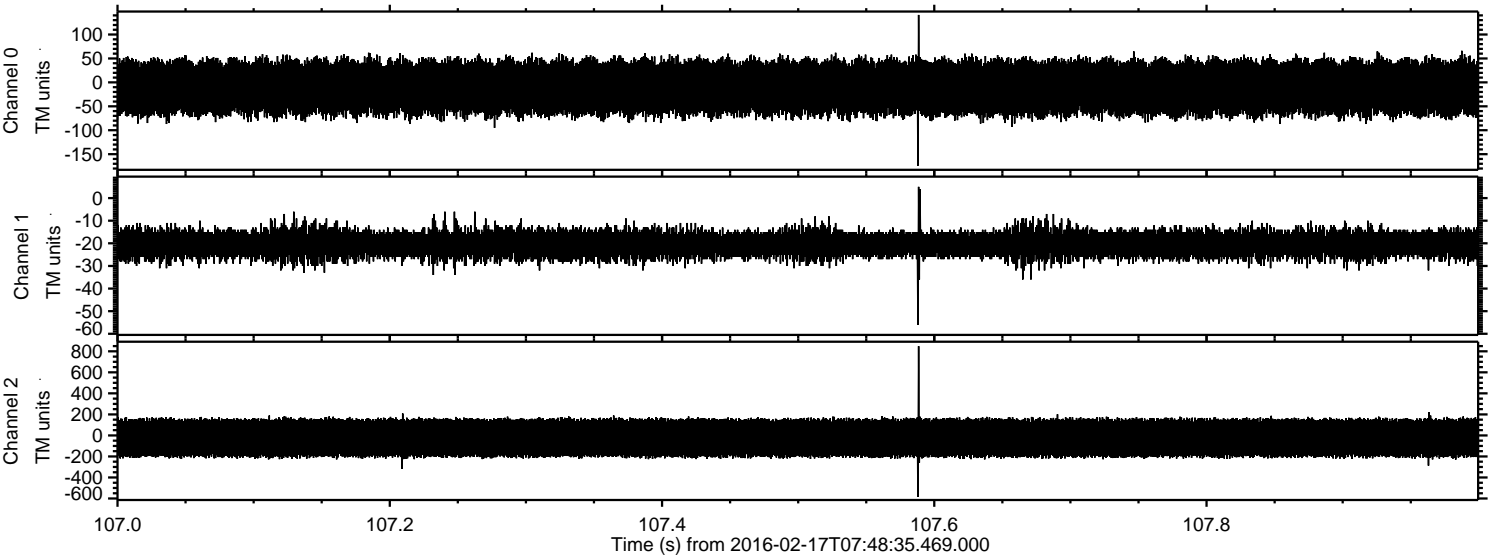

Processed Mon Apr 11 08:17:55 2016 by ELM ver.2012-10-06 from 001__elm20160217_074834__dat00.bin

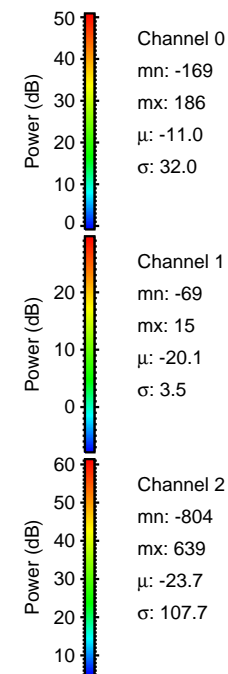
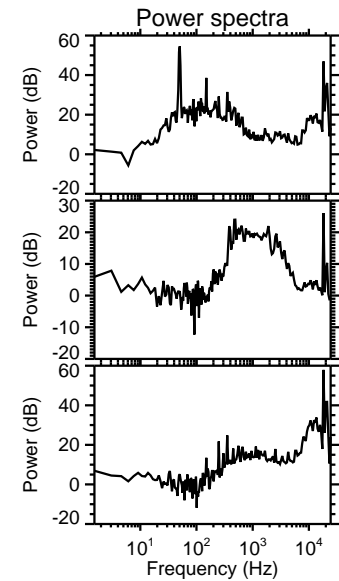
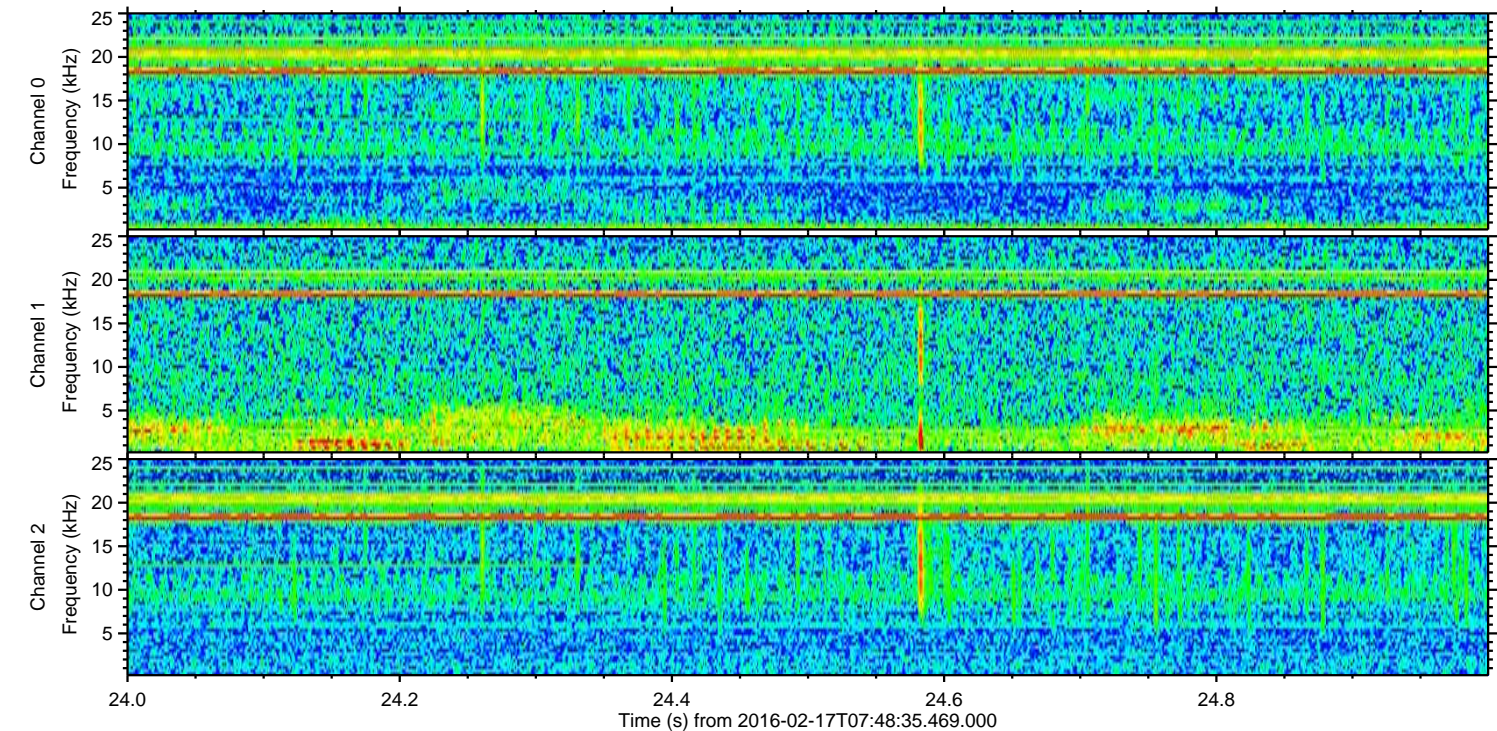
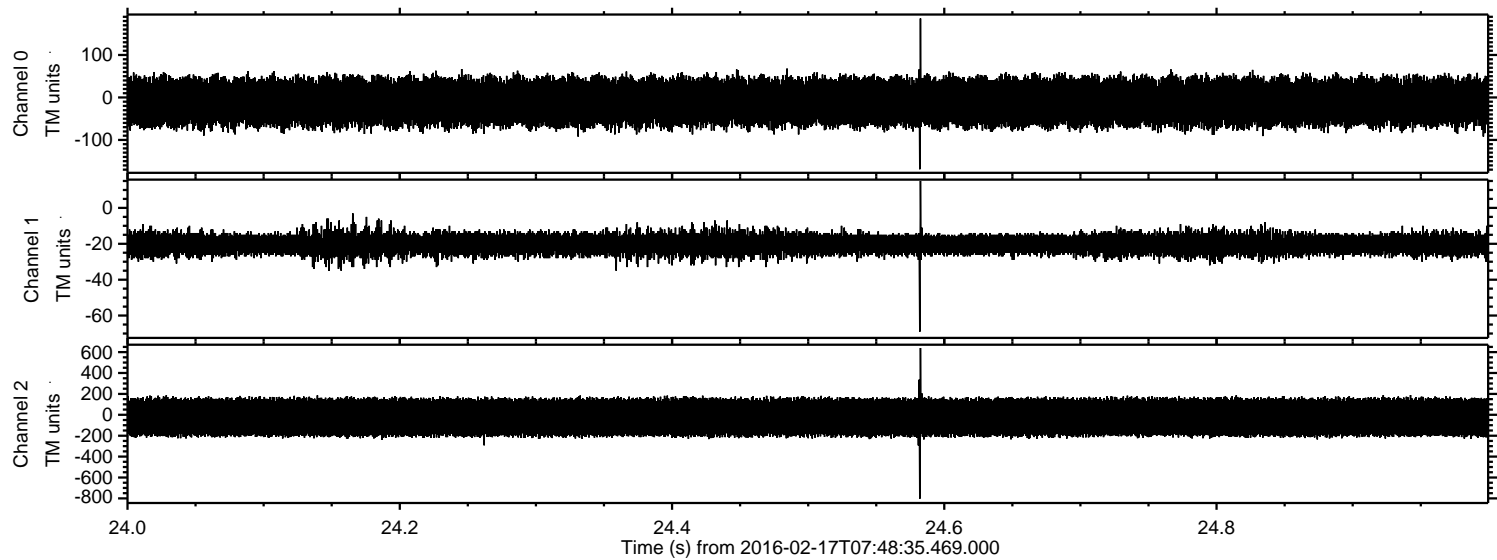

Channel 0
mn: -169
mx: 186
 μ : -11.0
 σ : 32.0

Channel 1
mn: -69
mx: 15
 μ : -20.1
 σ : 3.5

Channel 2
mn: -804
mx: 639
 μ : -23.7
 σ : 107.7

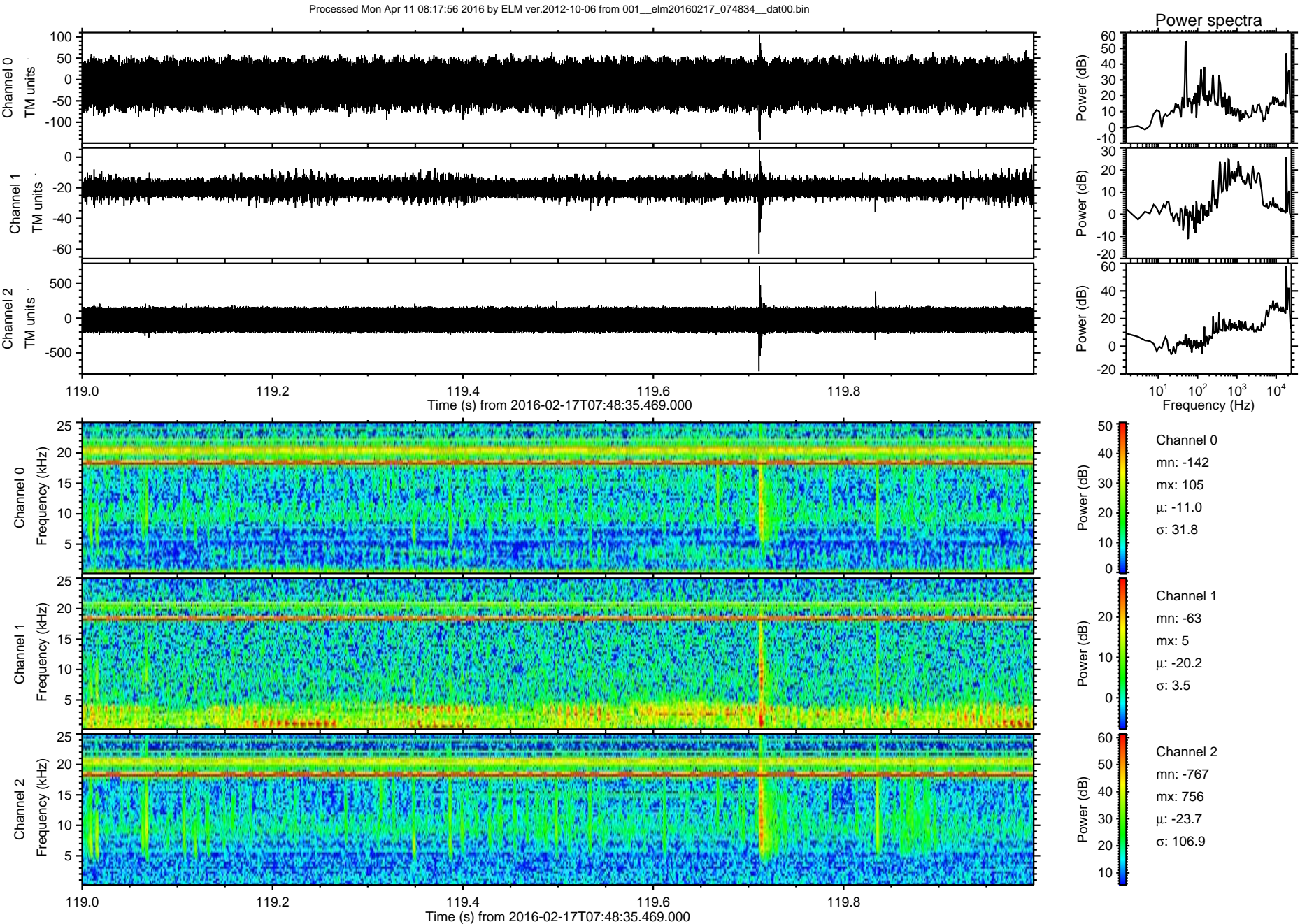

Processed Mon Apr 11 08:17:57 2016 by ELM ver.2012-10-06 from 001__elm20160217_074834__dat00.bin

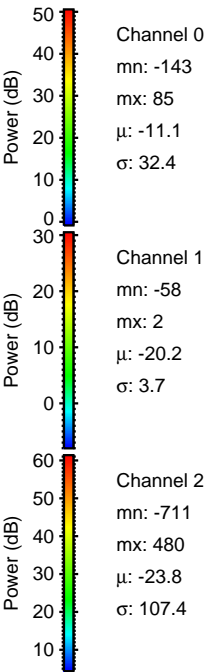
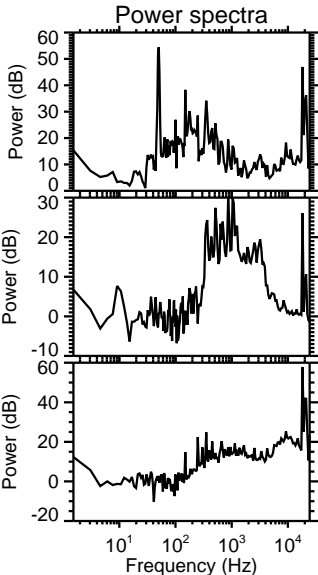
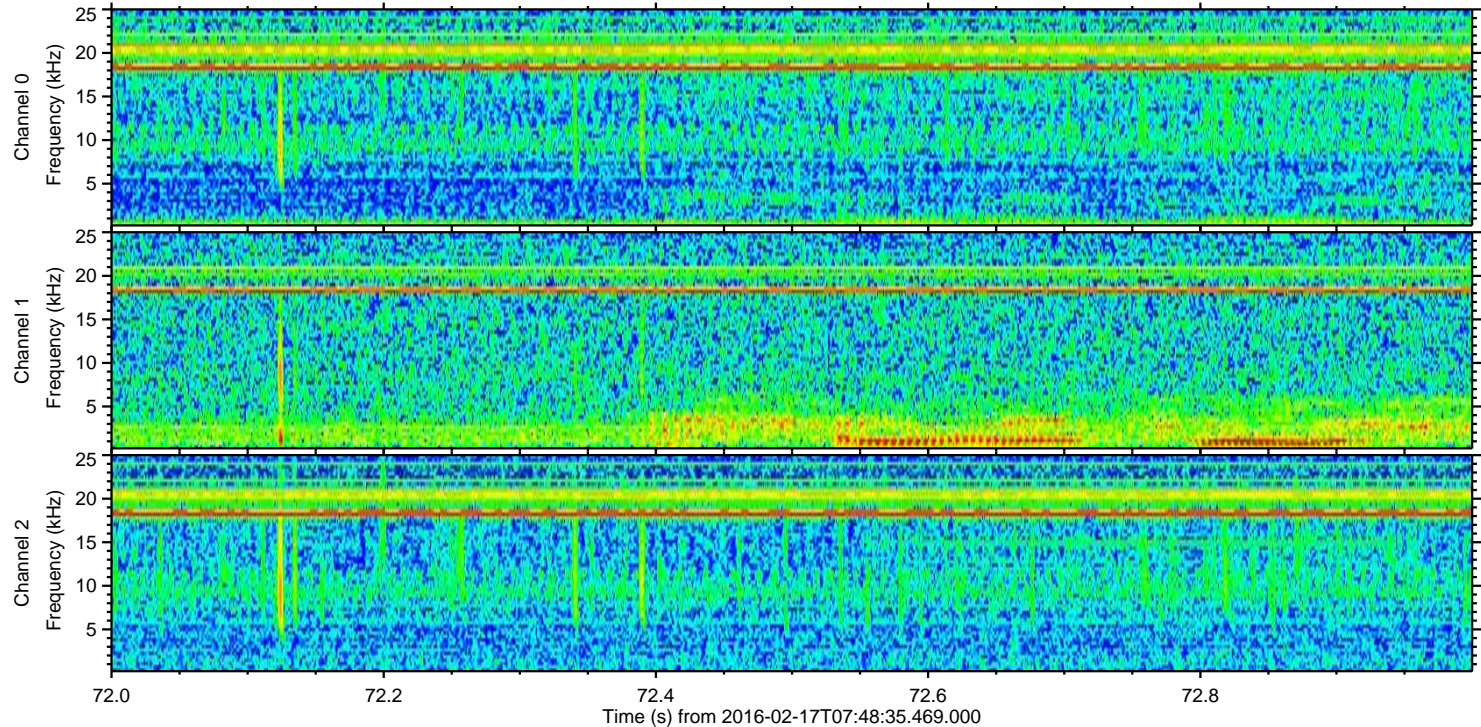
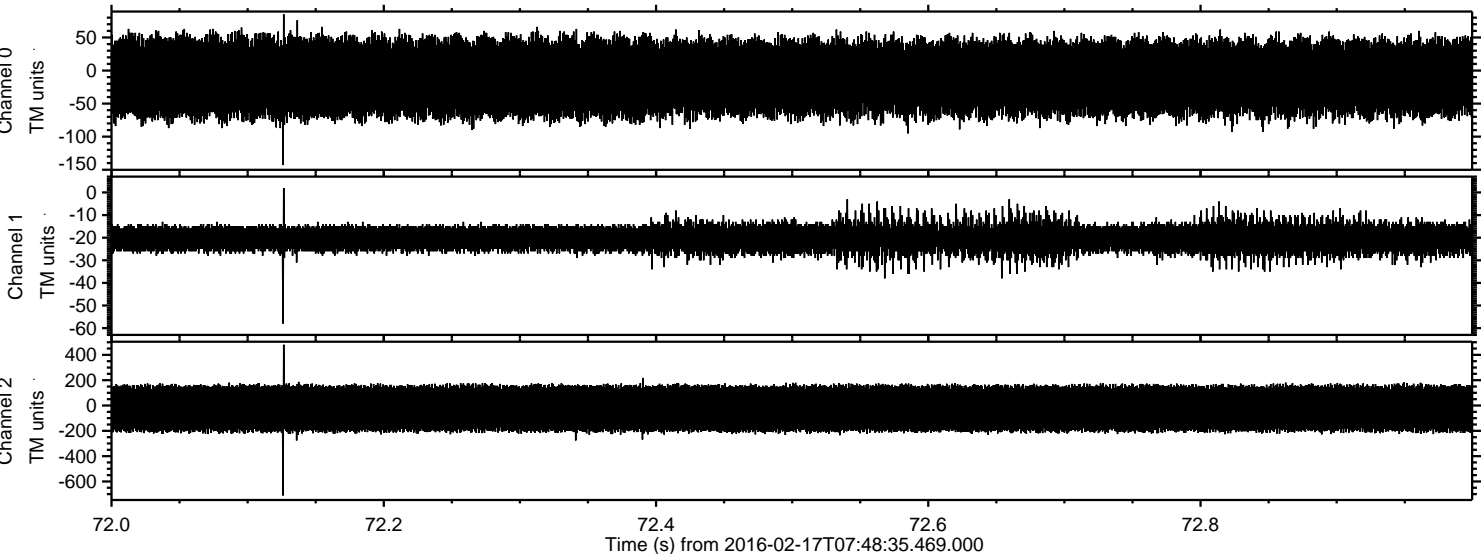

Processed Mon Apr 11 08:17:58 2016 by ELM ver.2012-10-06 from 001__elm20160217_074834__dat00.bin

