

ELMAVAN 3D WAVEFORMS (Measured data sampled at 50 kHz) 51000 packets of 144 samples from 2016-02-16T07:02:31.130.999.

Processed Mon Apr 11 03:16:53 2016 by ELM ver.2012-10-06 from 001__elm20160216_070230__dat00.bin

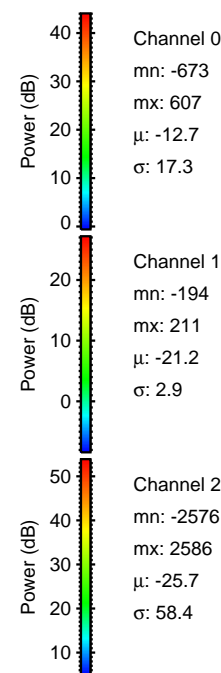

Processed Mon Apr 11 03:17:05 2016 by ELM ver.2012-10-06 from 001__elm20160216_070230__dat00.bin

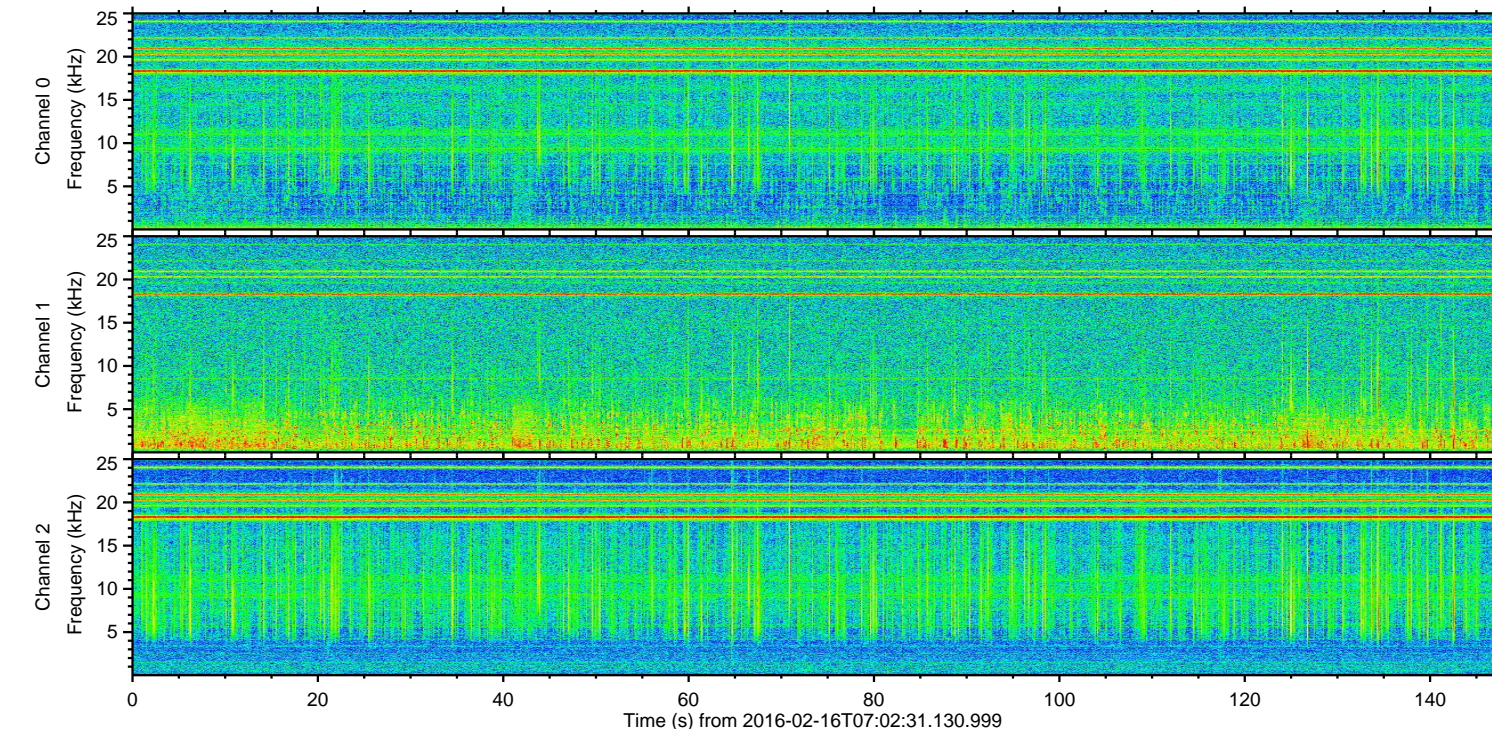
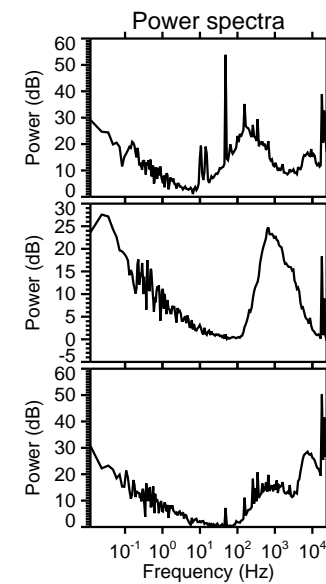
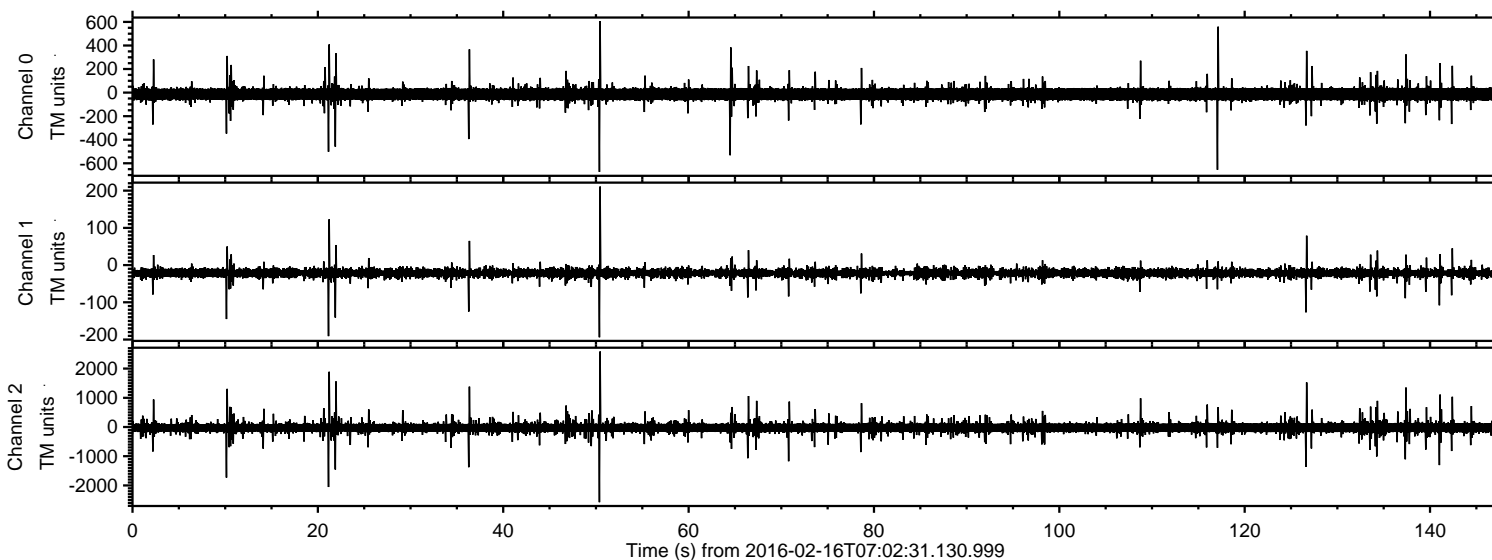
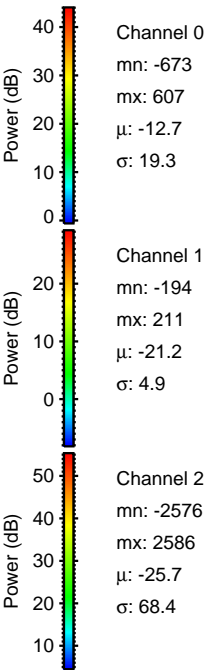
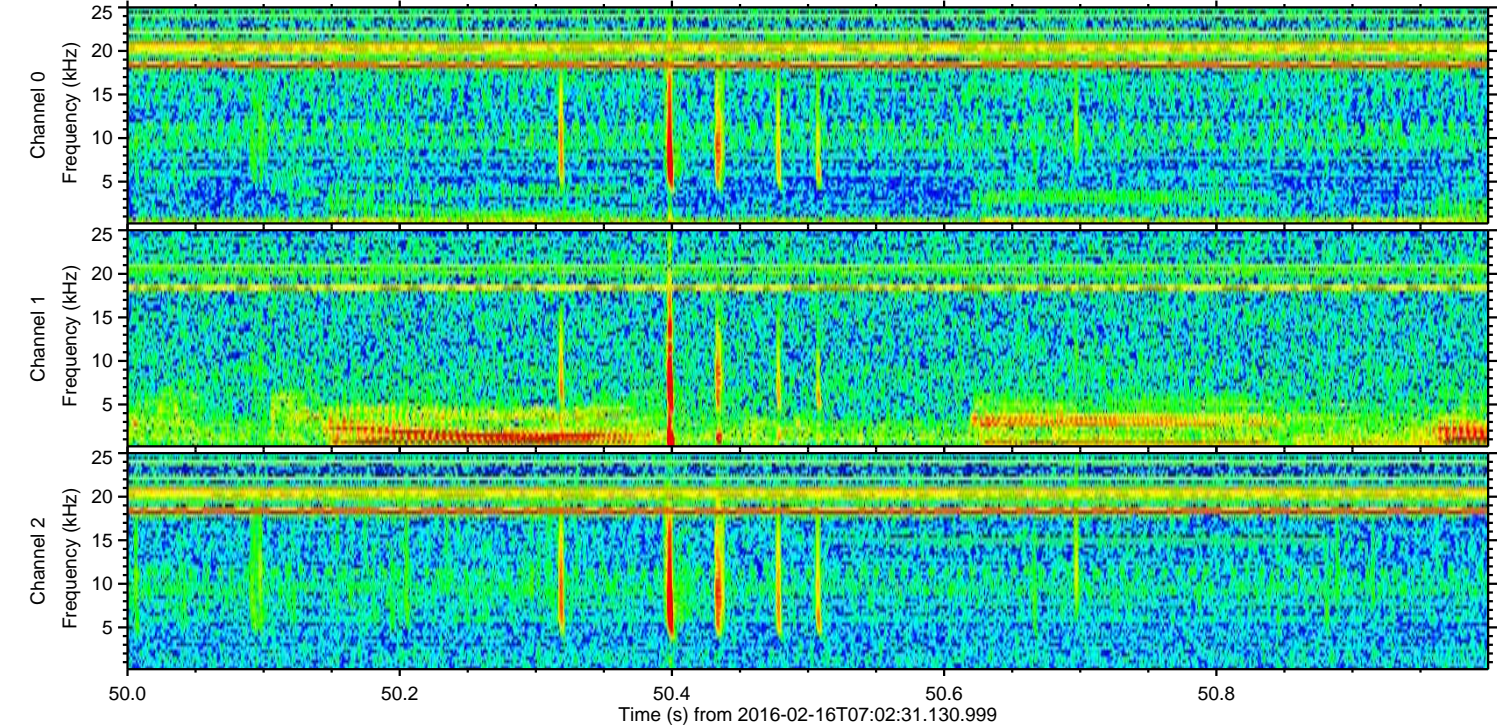
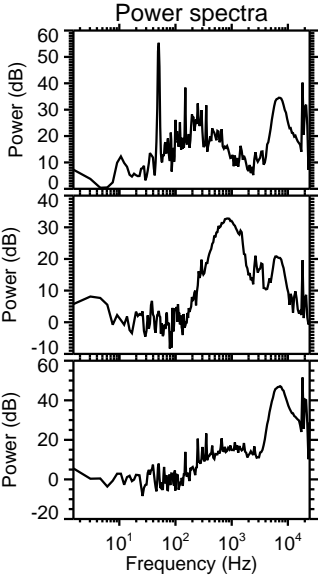
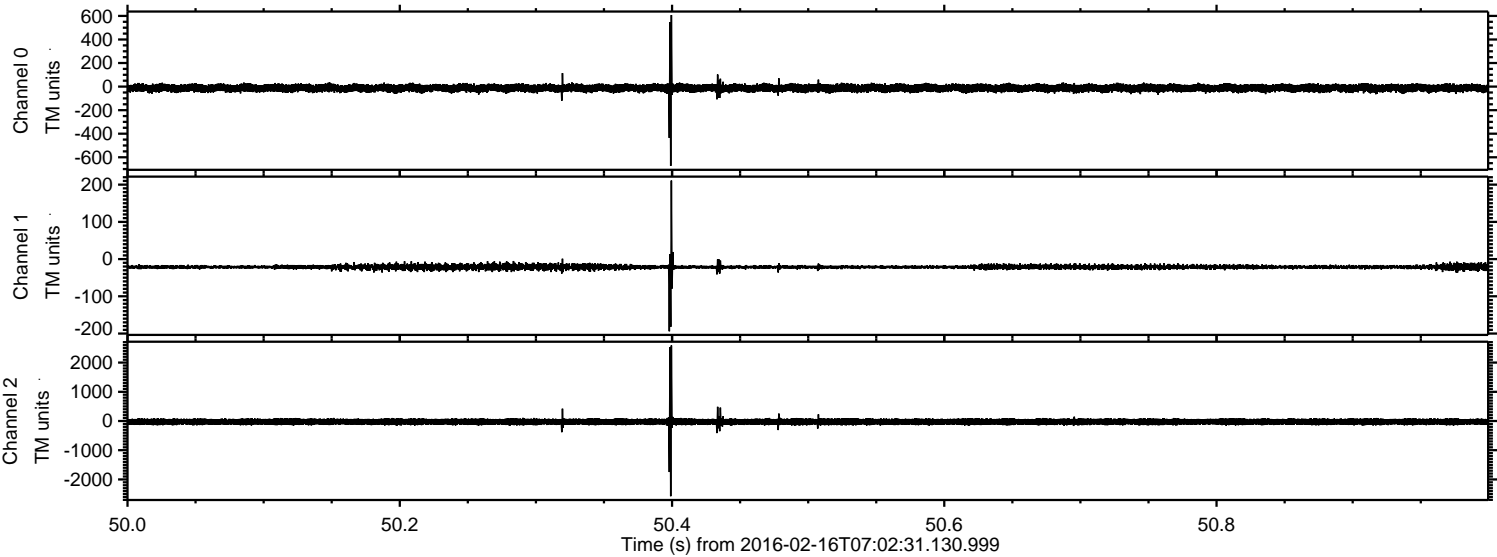

Processed Mon Apr 11 03:17:06 2016 by ELM ver.2012-10-06 from 001__elm20160216_070230__dat00.bin

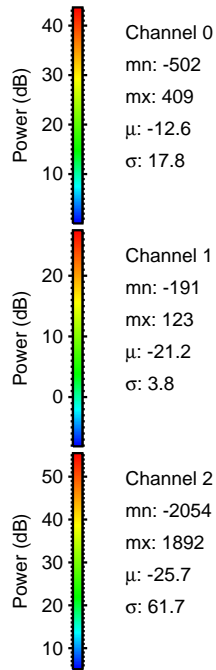
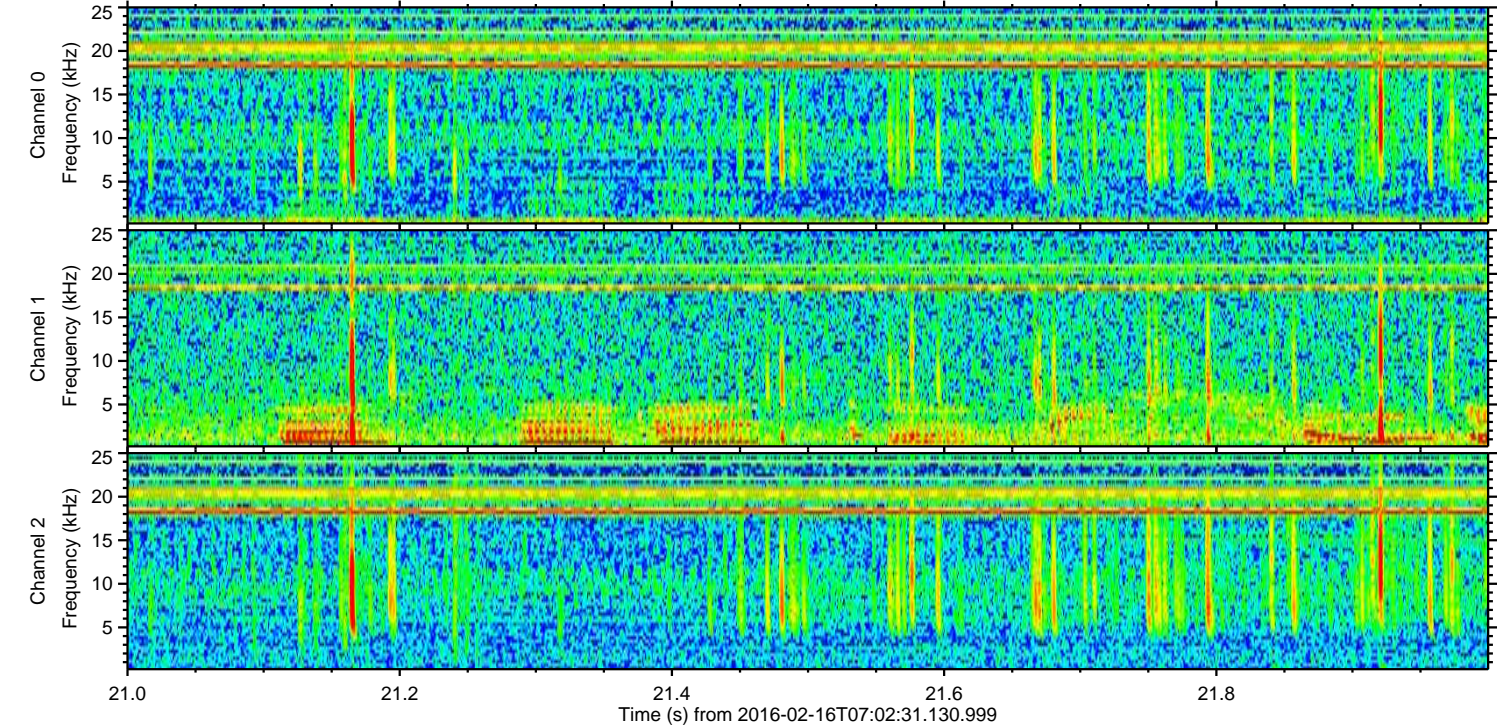
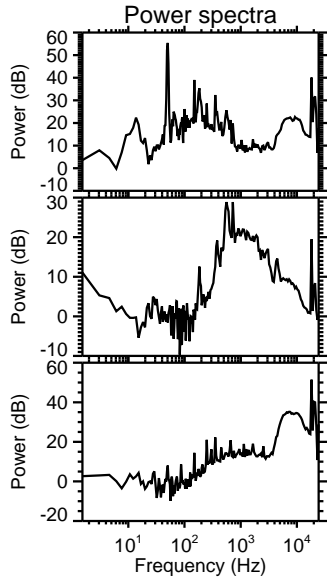
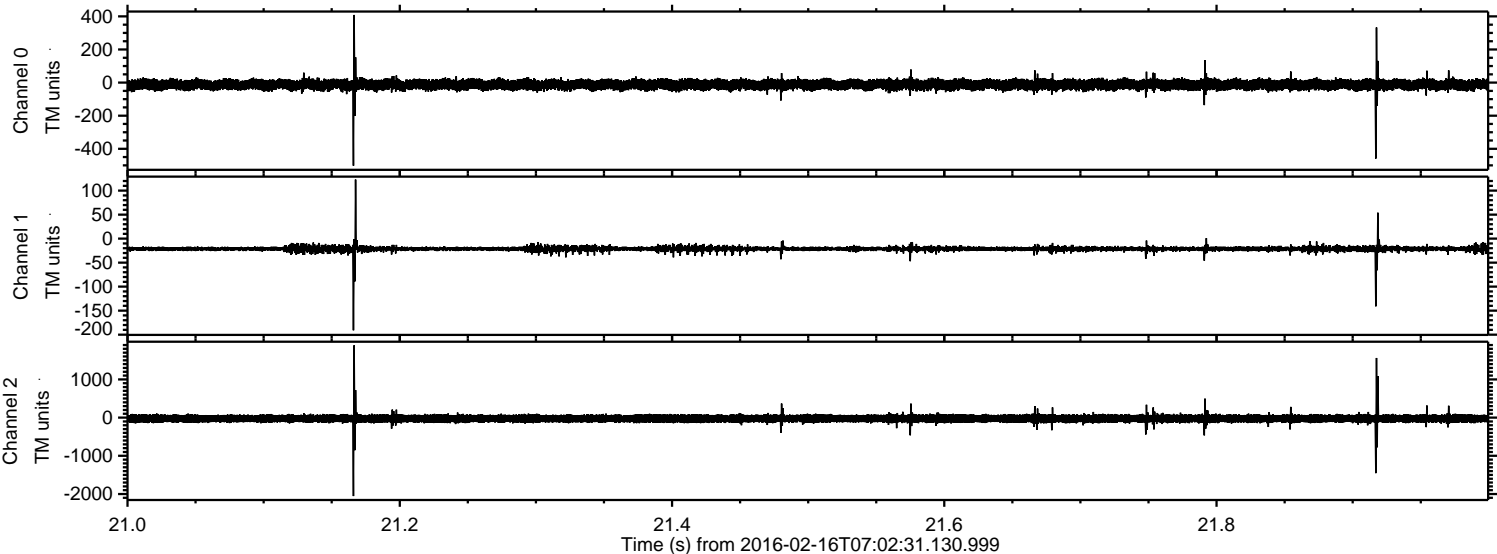

Processed Mon Apr 11 03:17:07 2016 by ELM ver.2012-10-06 from 001__elm20160216_070230__dat00.bin

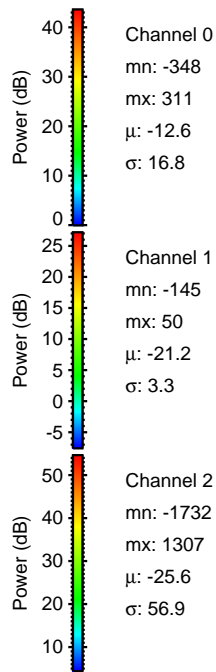
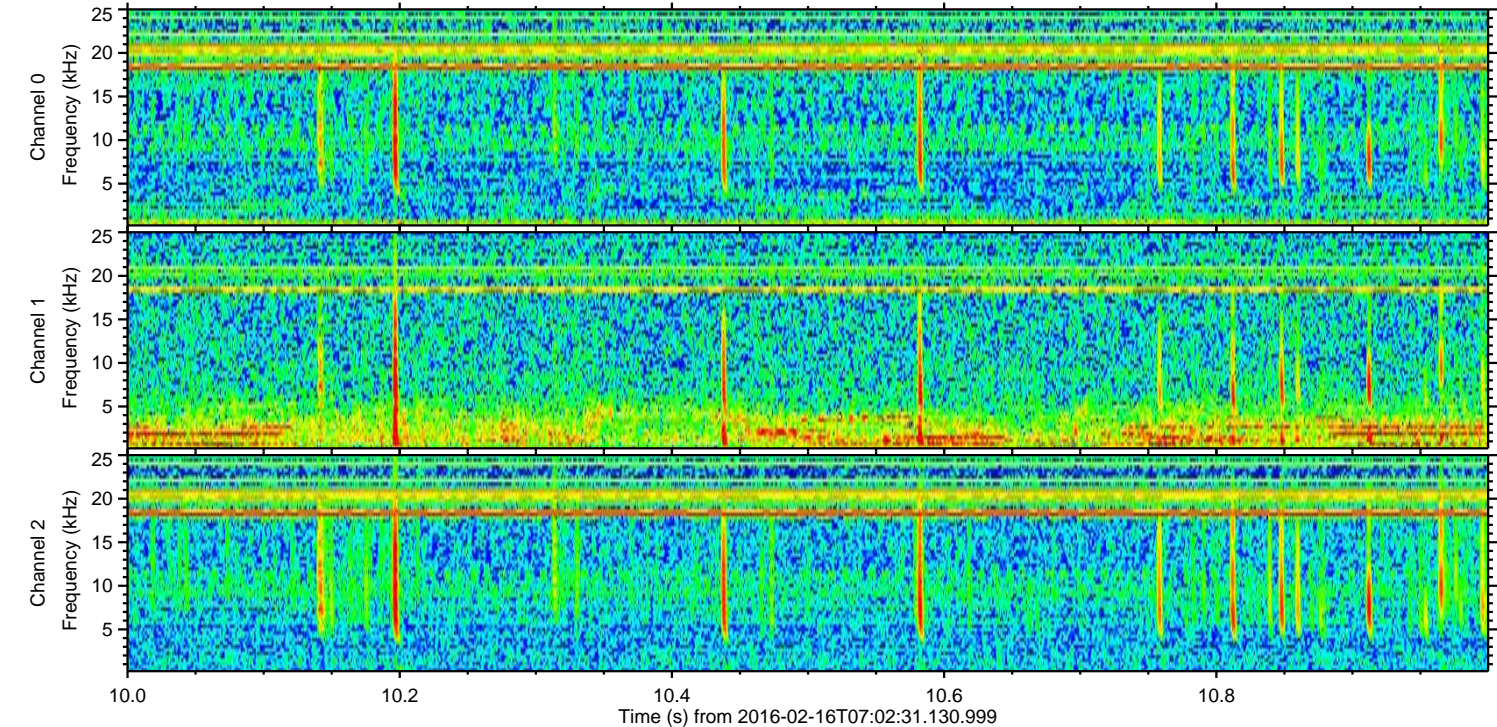
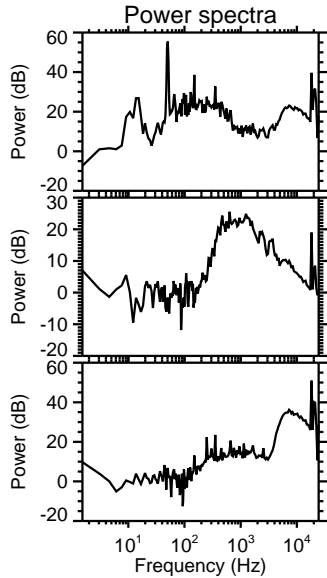
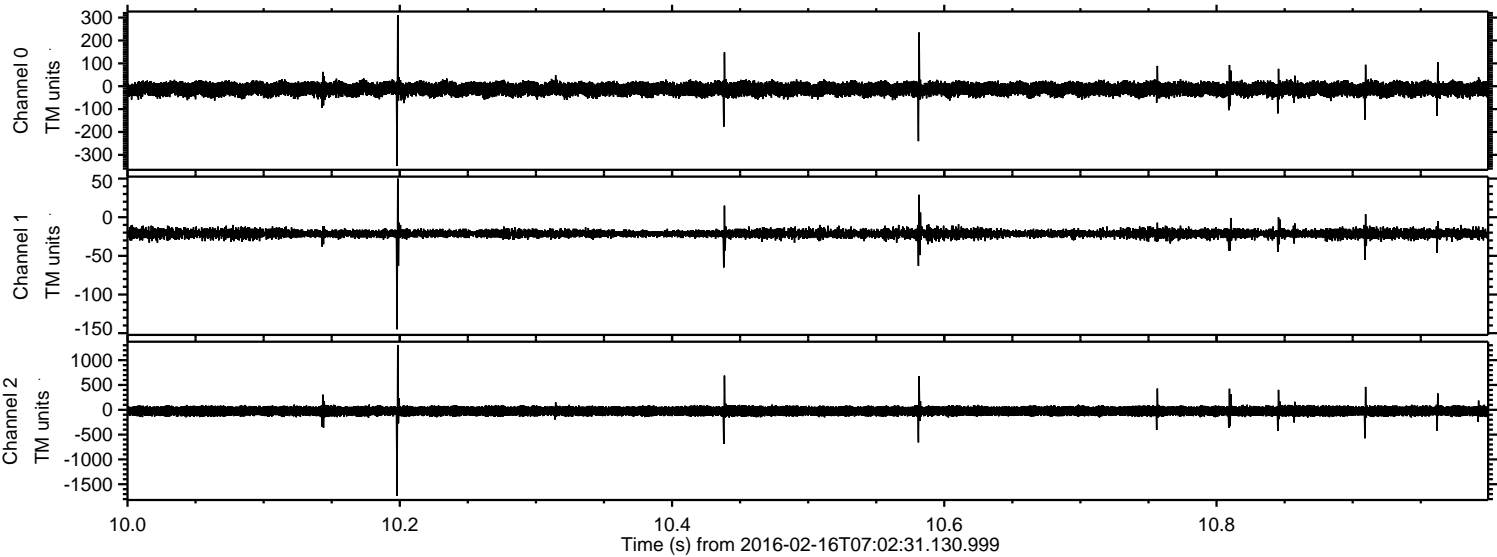

ELMAVAN 3D WAVEFORMS (Measured data sampled at 50 kHz) 51000 packets of 144 samples from 2016-02-16T07:02:31.130.999. Part 127/147

Processed Mon Apr 11 03:17:08 2016 by ELM ver.2012-10-06 from 001__elm20160216_070230__dat00.bin

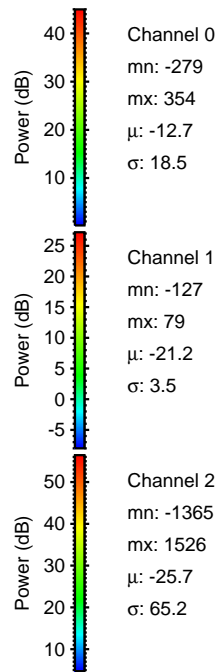
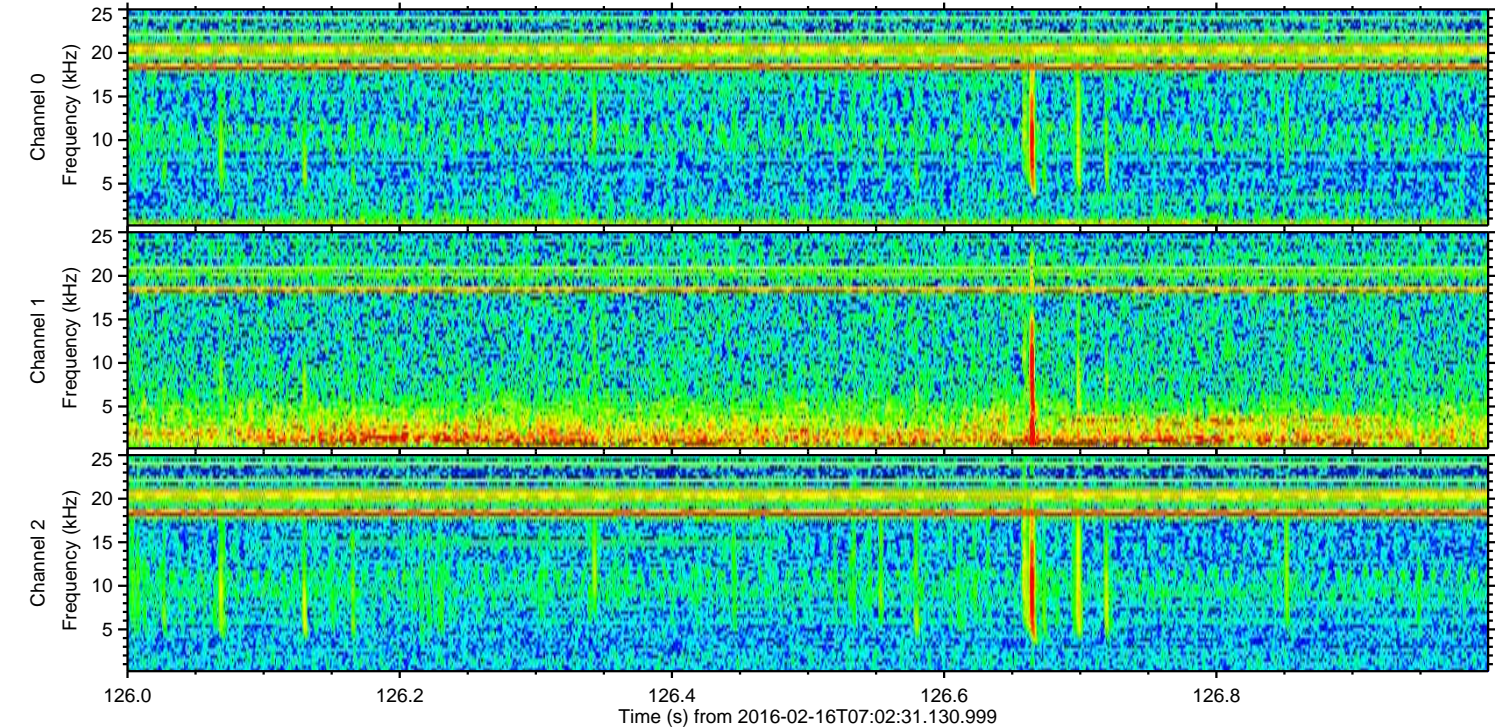
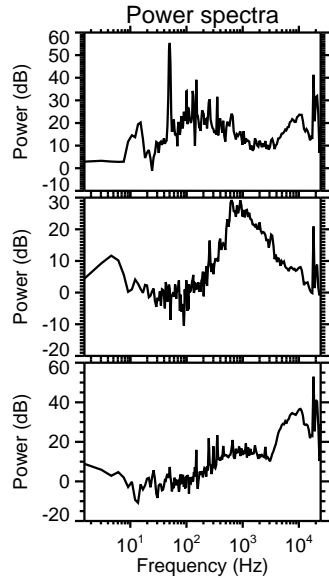
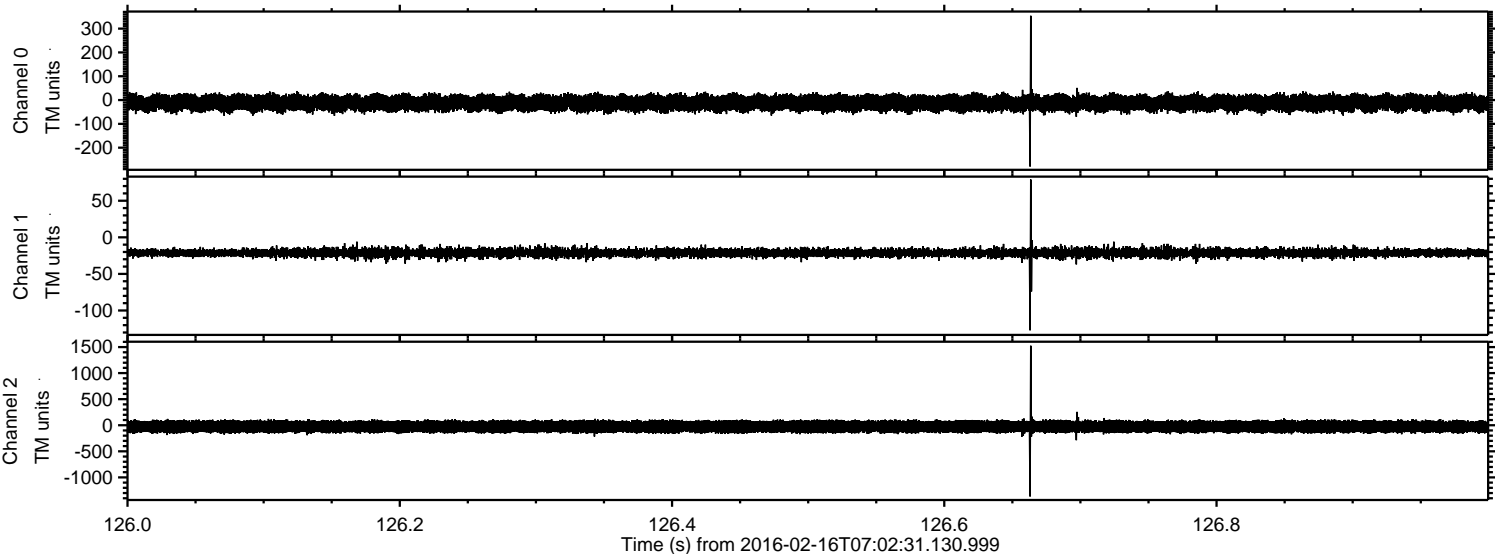

Processed Mon Apr 11 03:17:09 2016 by ELM ver.2012-10-06 from 001__elm20160216_070230__dat00.bin

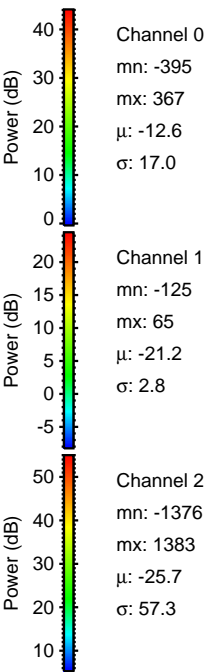
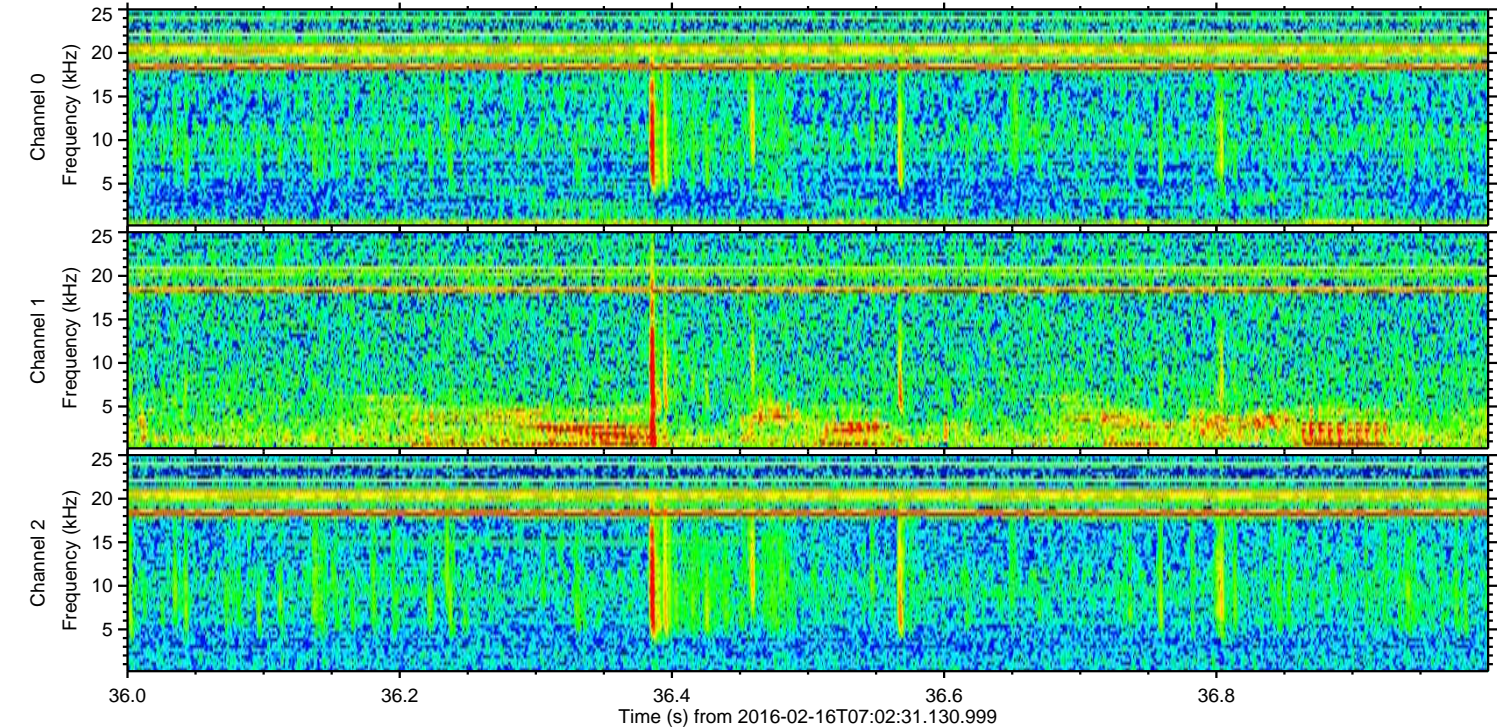
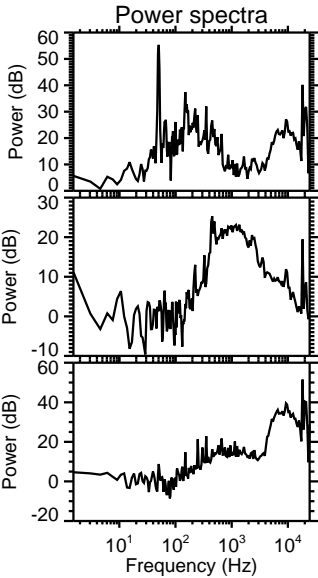
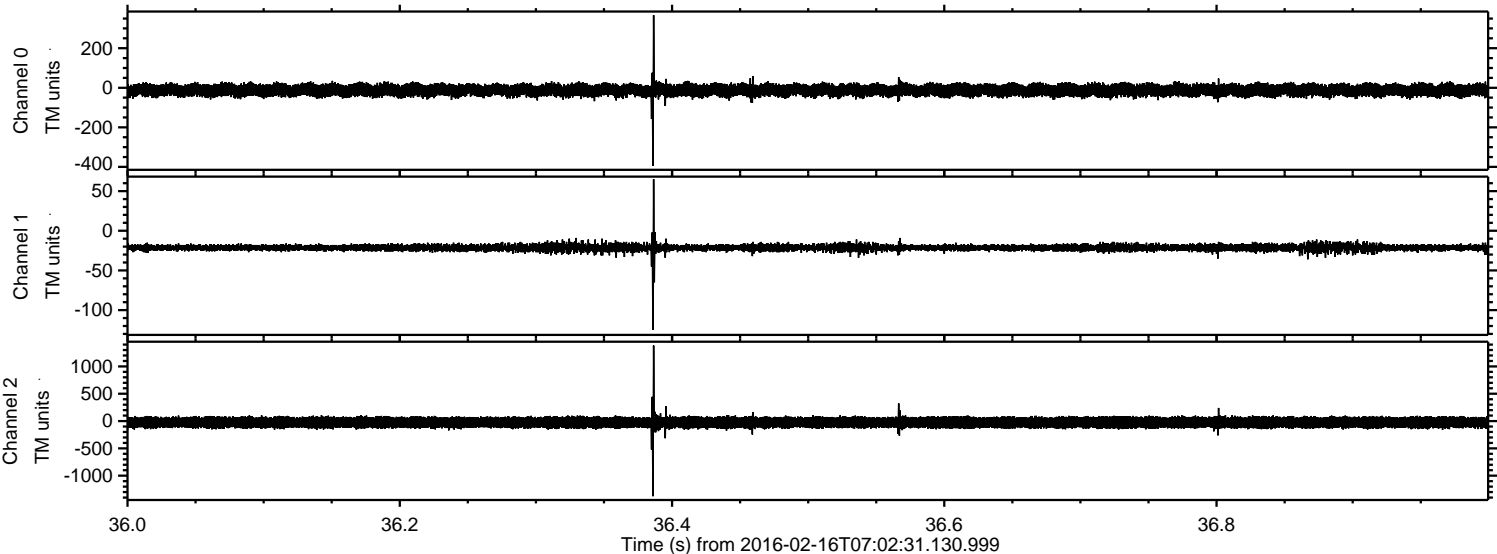

ELMAVAN 3D WAVEFORMS (Measured data sampled at 50 kHz) 51000 packets of 144 samples from 2016-02-16T07:02:31.130.999. Part 138/147

Processed Mon Apr 11 03:17:10 2016 by ELM ver.2012-10-06 from 001__elm20160216_070230__dat00.bin

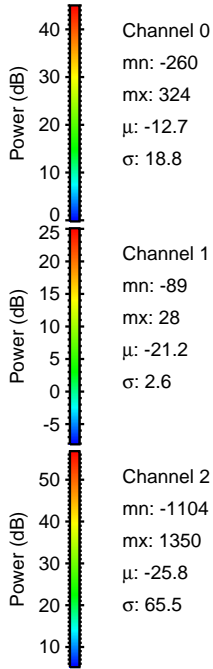
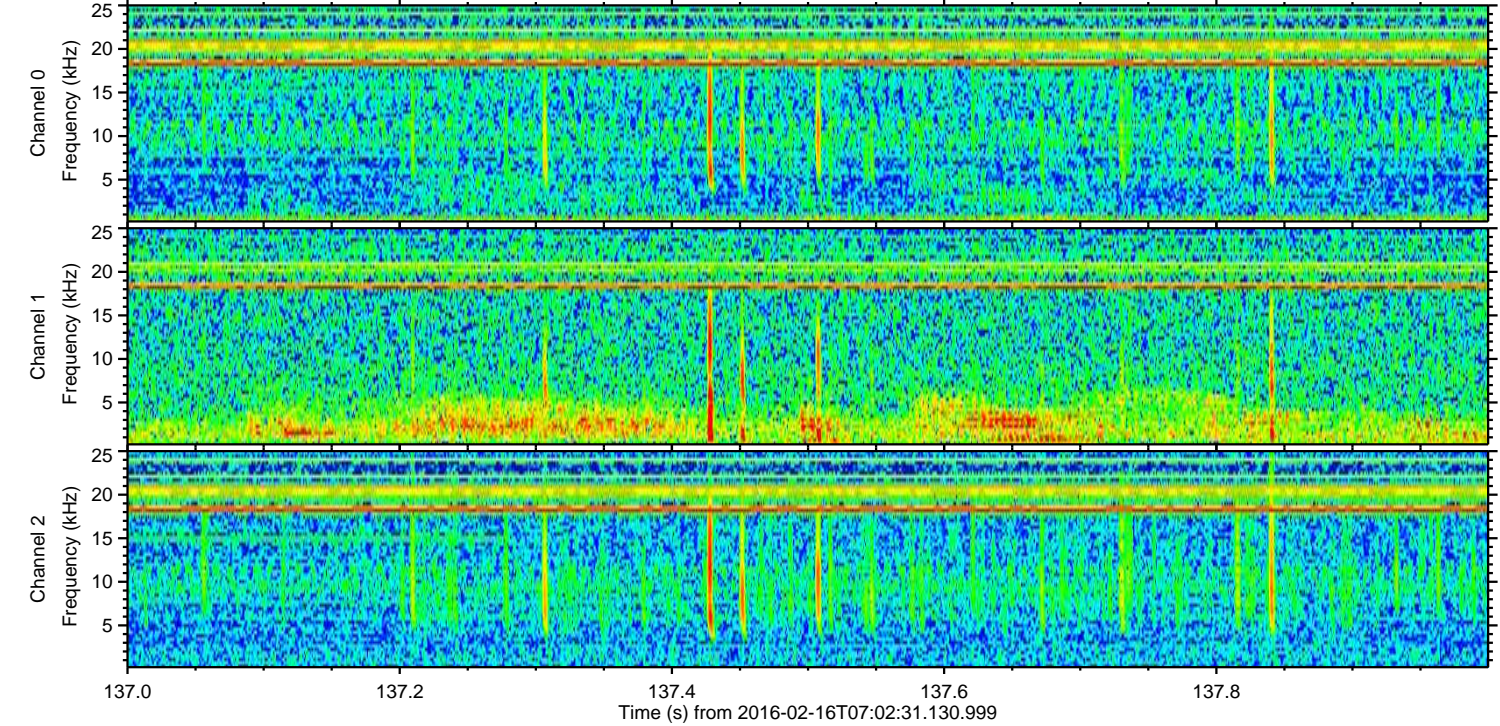
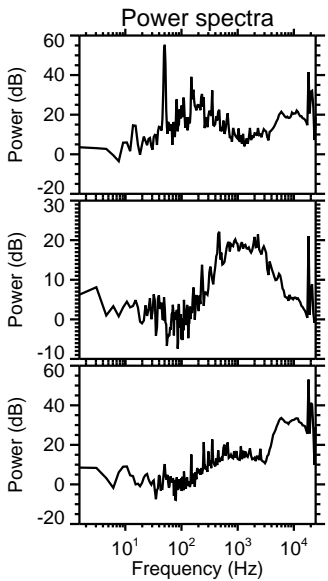
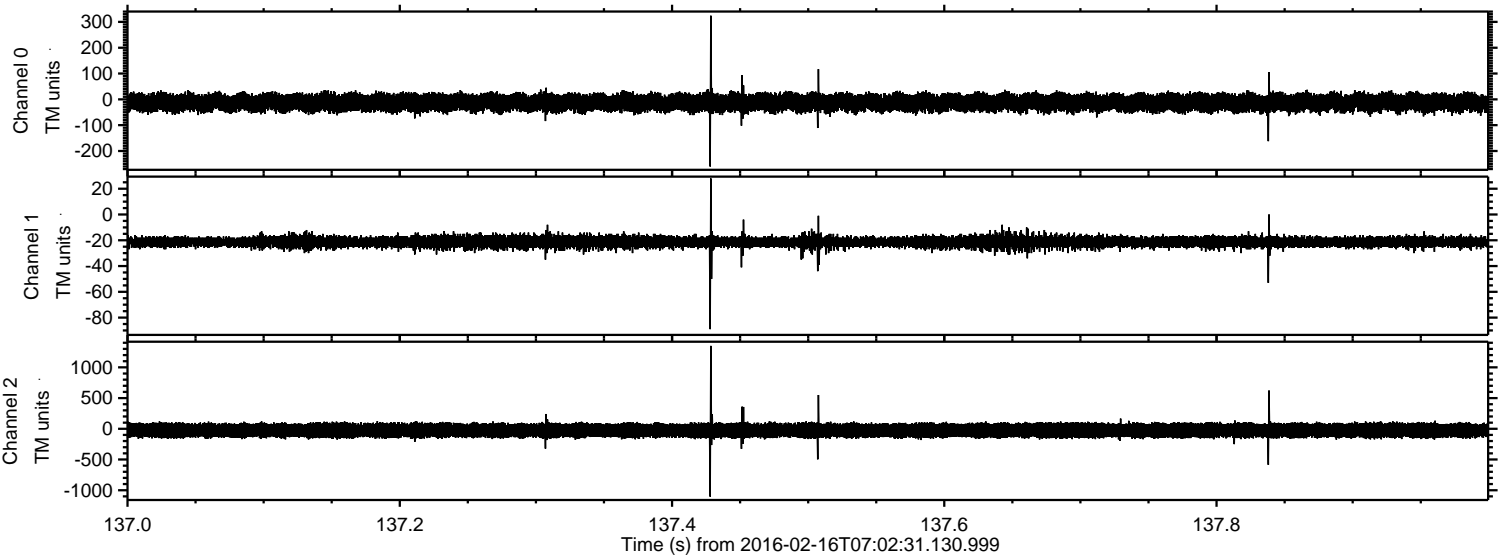

ELMAVAN 3D WAVEFORMS (Measured data sampled at 50 kHz) 51000 packets of 144 samples from 2016-02-16T07:02:31.130.999. Part 142/147

Processed Mon Apr 11 03:17:11 2016 by ELM ver.2012-10-06 from 001__elm20160216_070230__dat00.bin

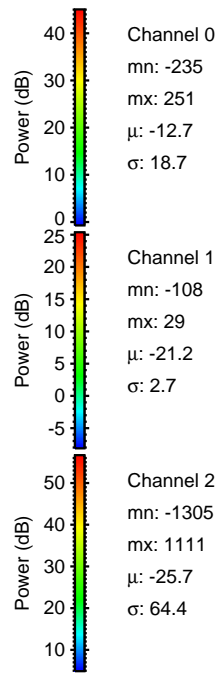
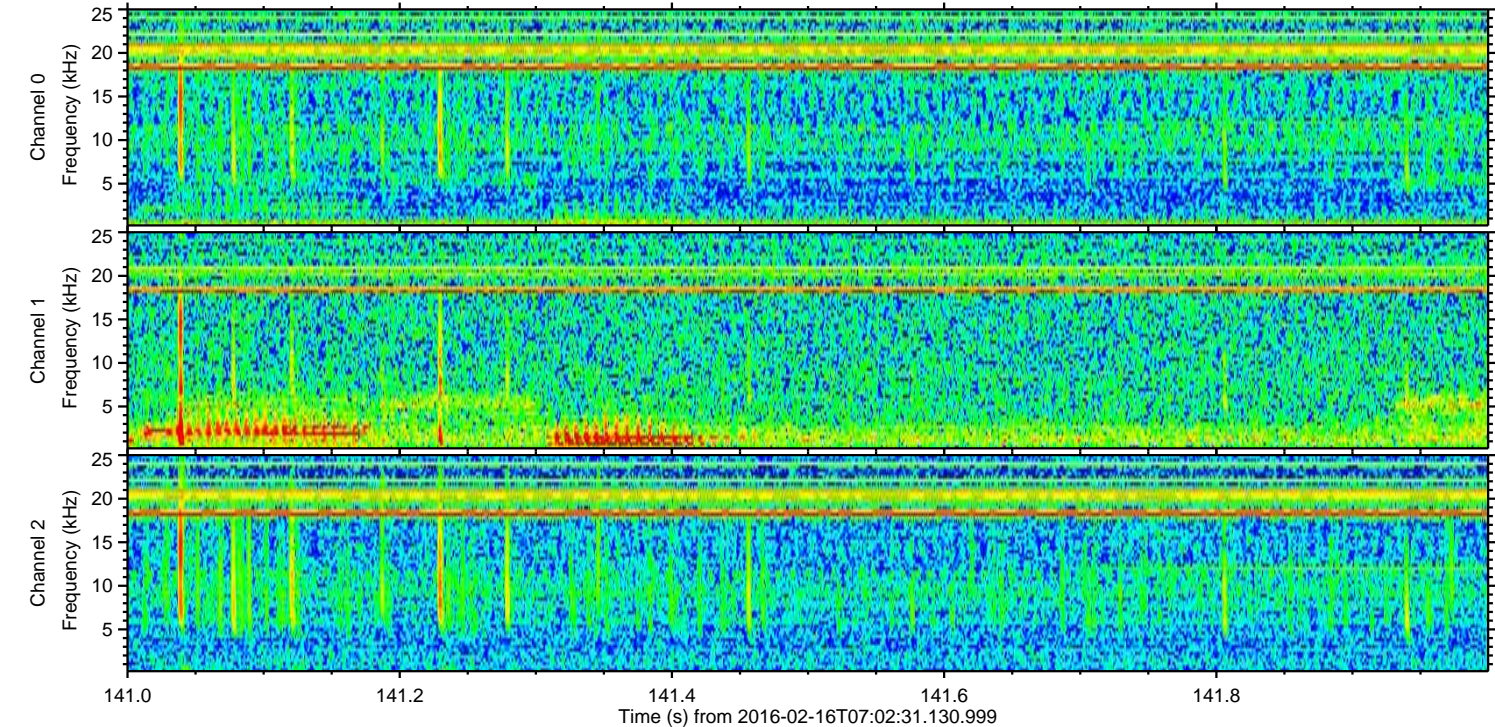
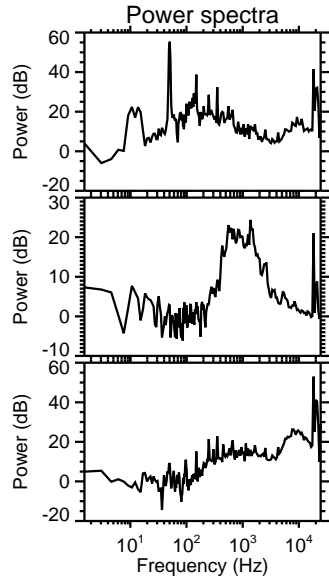
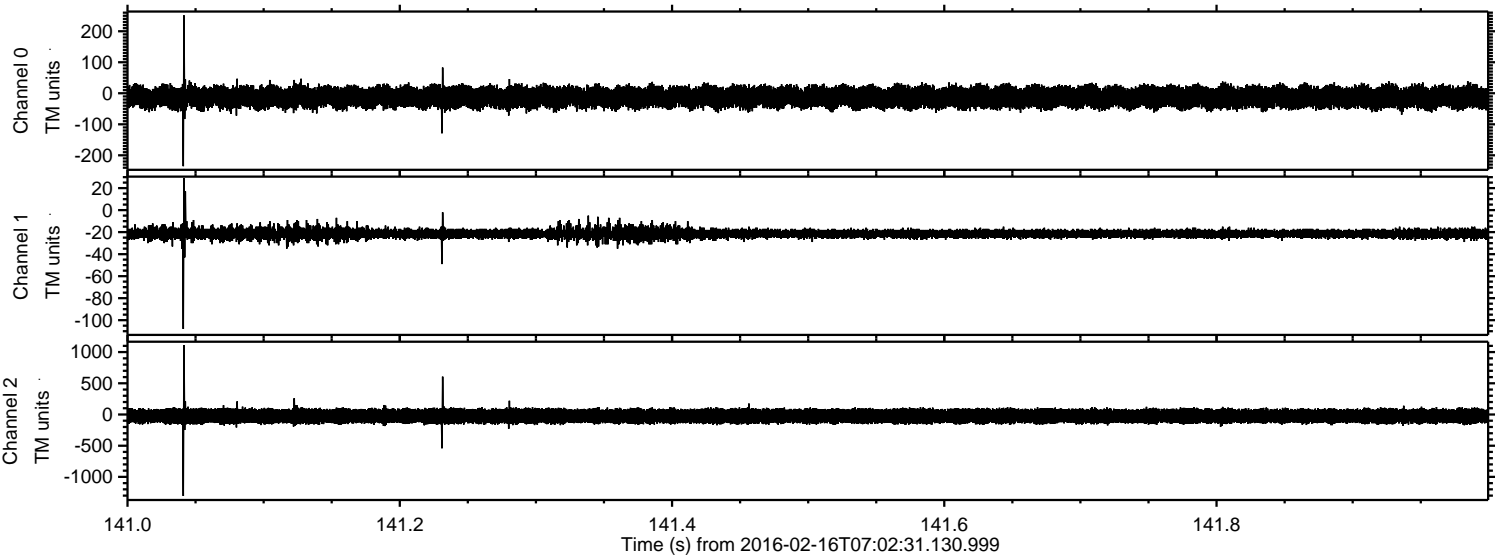

Channel 0
mn: -235
mx: 251
 μ : -12.7
 σ : 18.7

Channel 1
mn: -108
mx: 29
 μ : -21.2
 σ : 2.7

Channel 2
mn: -1305
mx: 1111
 μ : -25.7
 σ : 64.4

Processed Mon Apr 11 03:17:12 2016 by ELM ver.2012-10-06 from 001__elm20160216_070230__dat00.bin

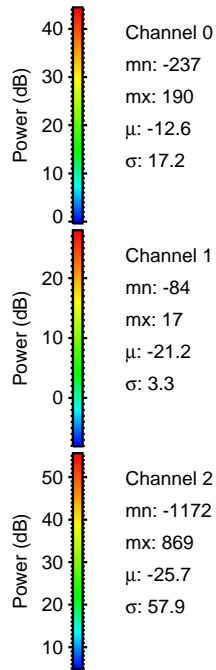
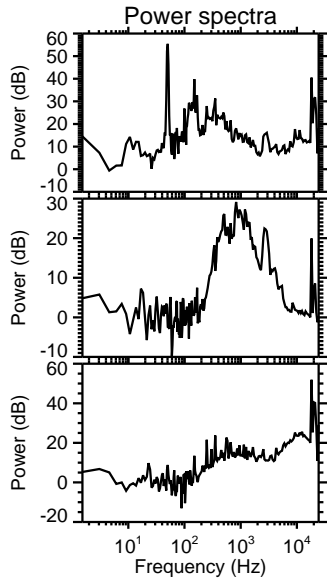
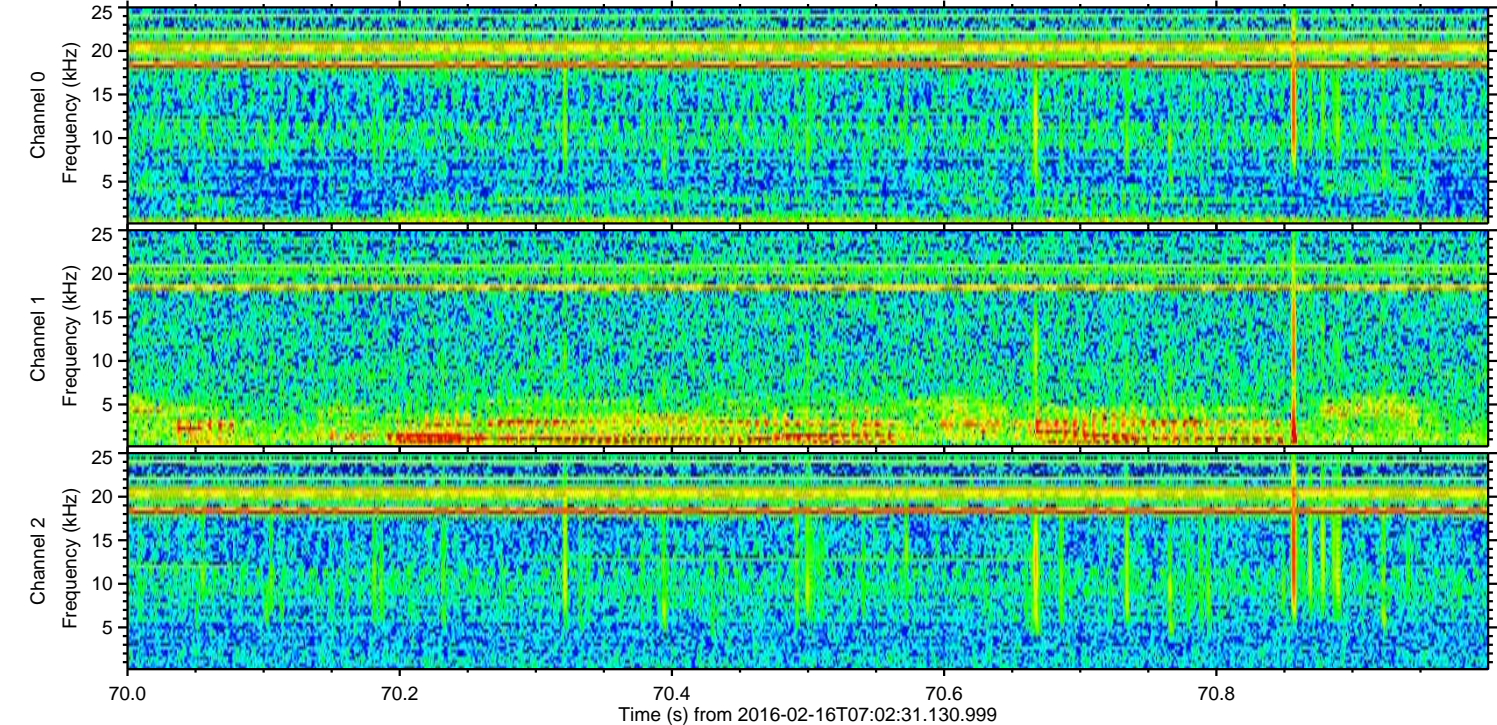
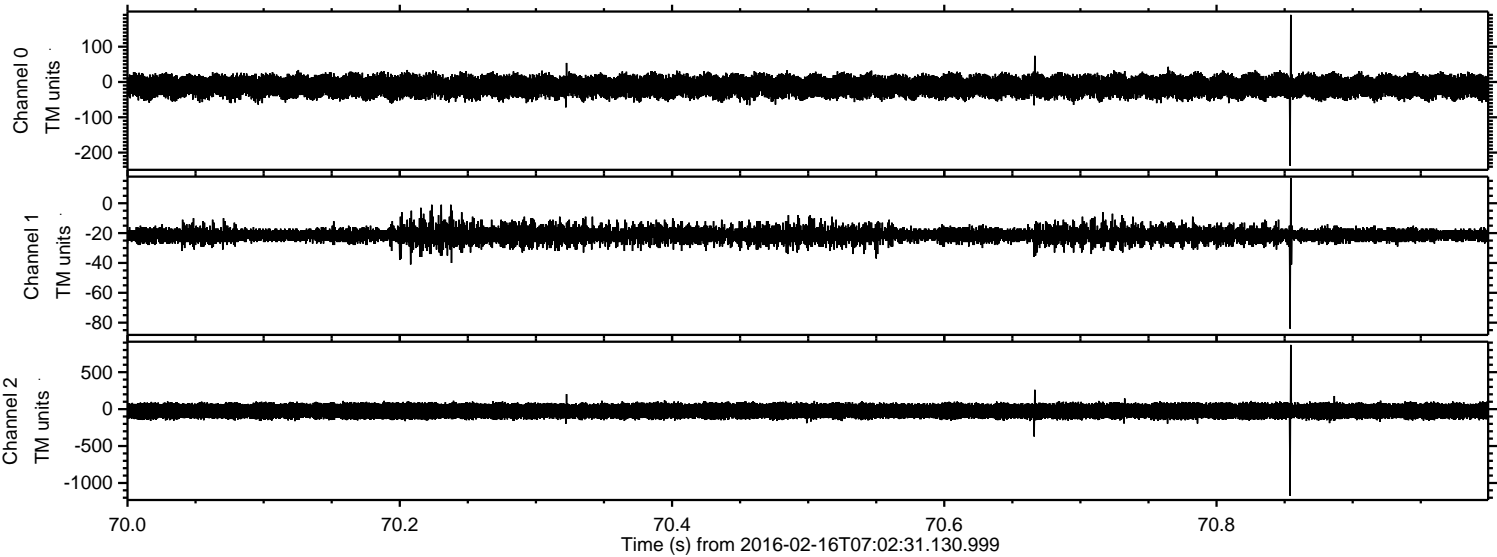

Processed Mon Apr 11 03:17:13 2016 by ELM ver.2012-10-06 from 001__elm20160216_070230__dat00.bin

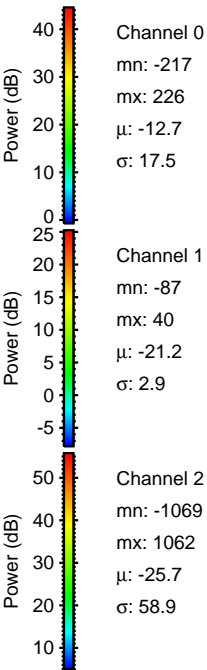
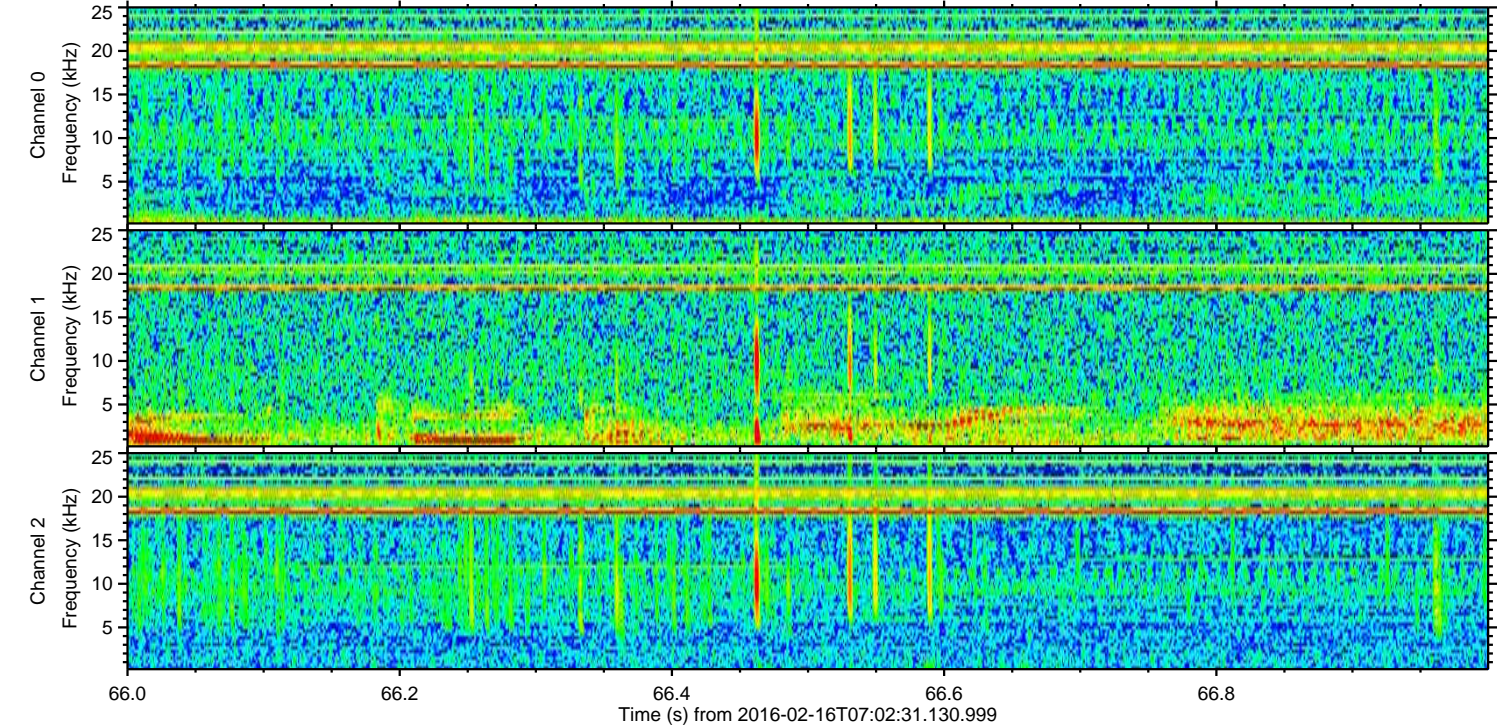
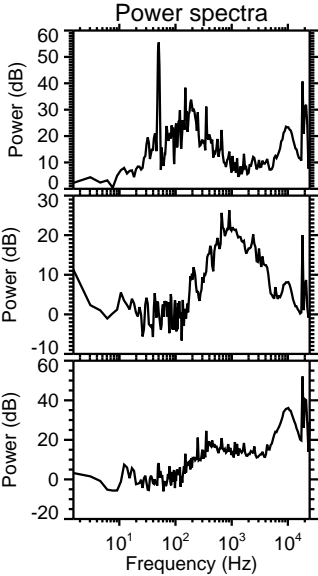
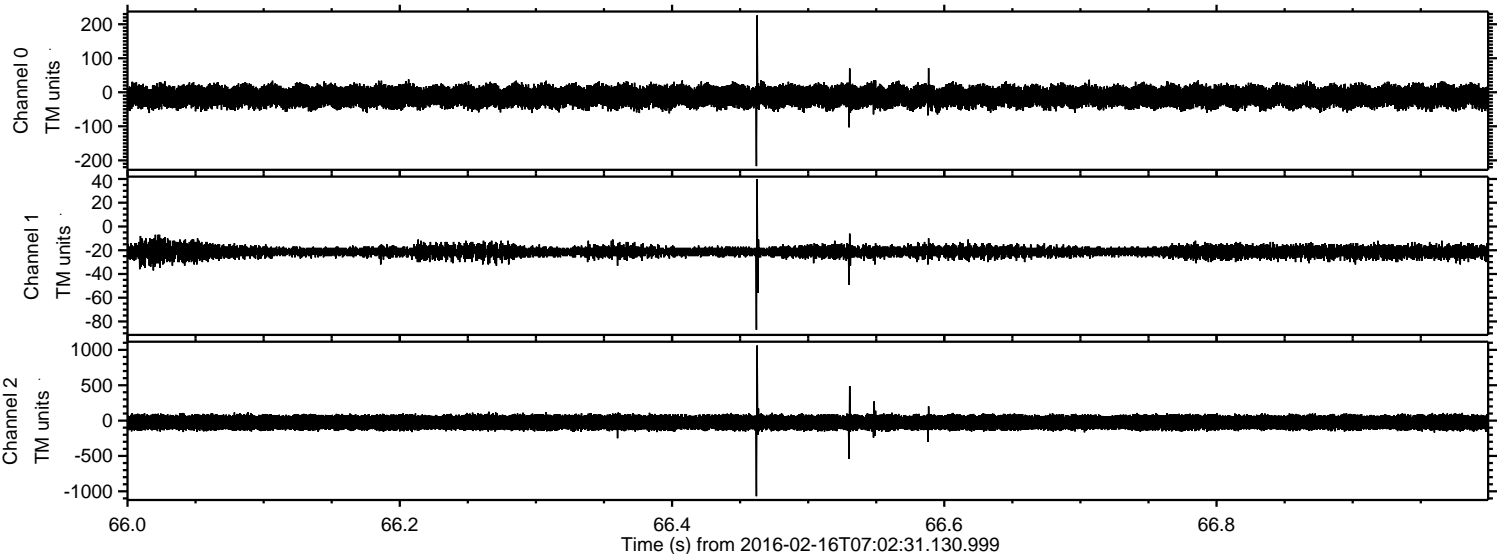

Processed Mon Apr 11 03:17:14 2016 by ELM ver.2012-10-06 from 001__elm20160216_070230__dat00.bin

