

ELMAVAN 3D WAVEFORMS (Measured data sampled at 50 kHz) 51000 packets of 144 samples from 2016-02-15T20:37:04.120.000.

Processed Mon Apr 11 01:10:02 2016 by ELM ver.2012-10-06 from 001__elm20160215_203703__dat00.bin

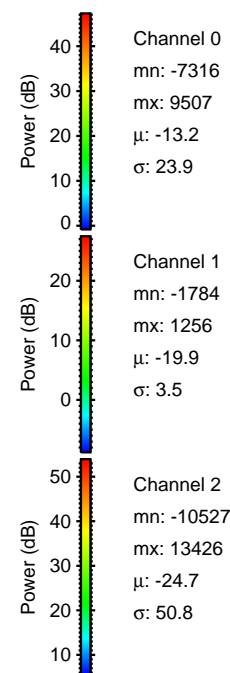

Processed Mon Apr 11 01:10:13 2016 by ELM ver.2012-10-06 from 001__elm20160215_203703__dat00.bin

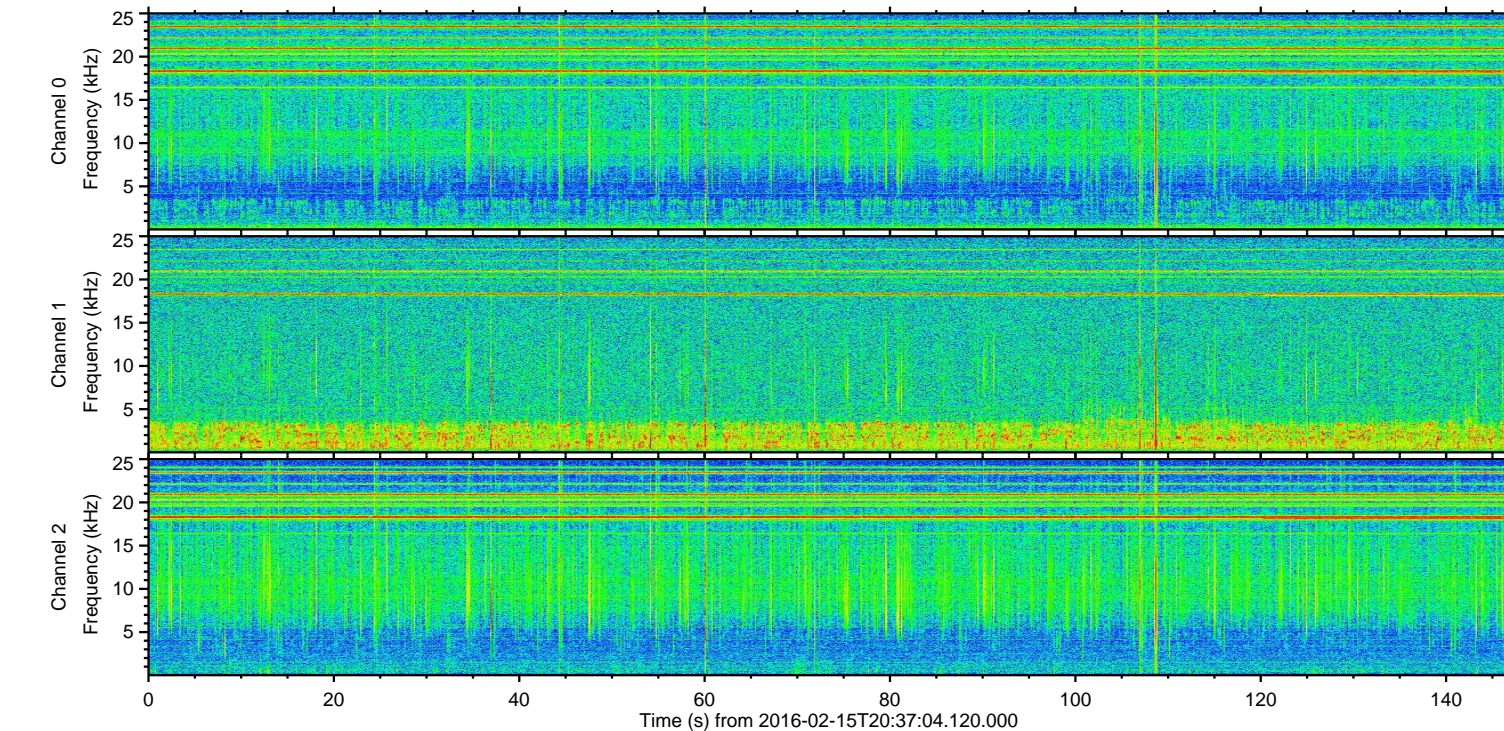
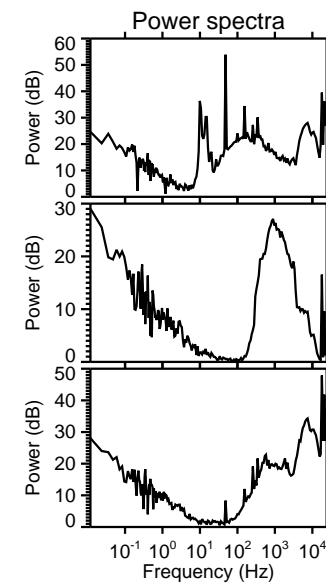
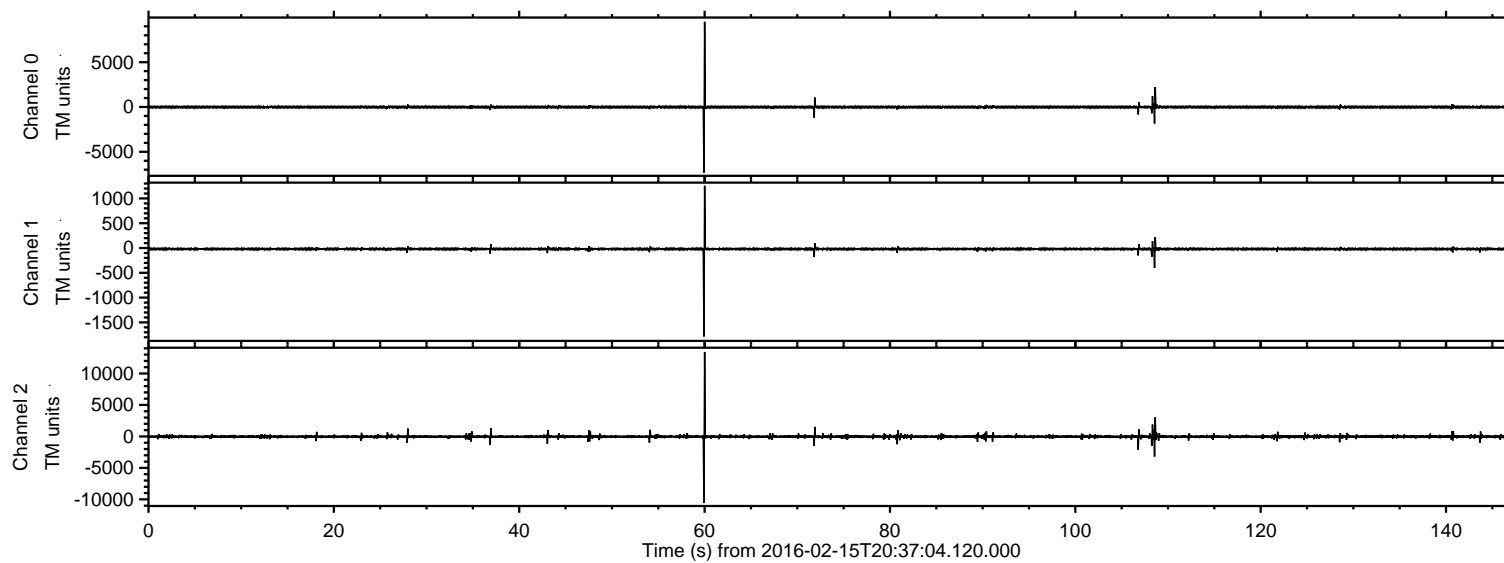
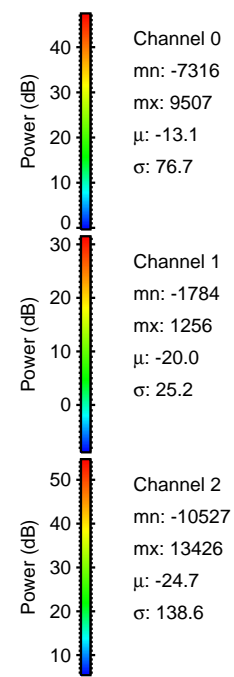
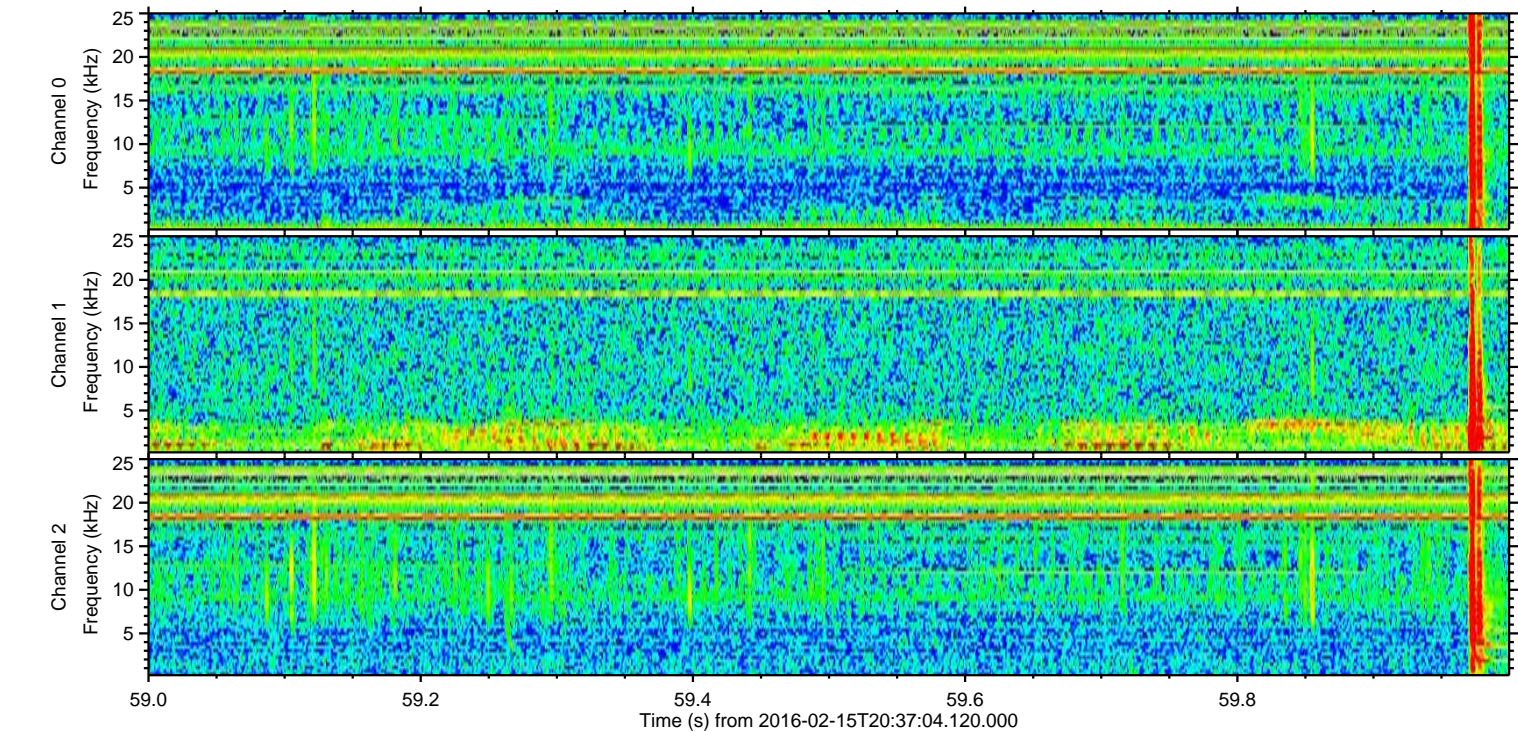
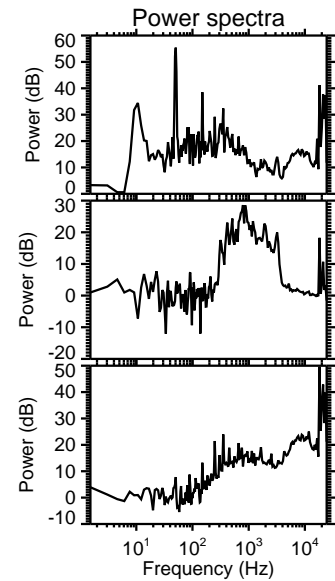
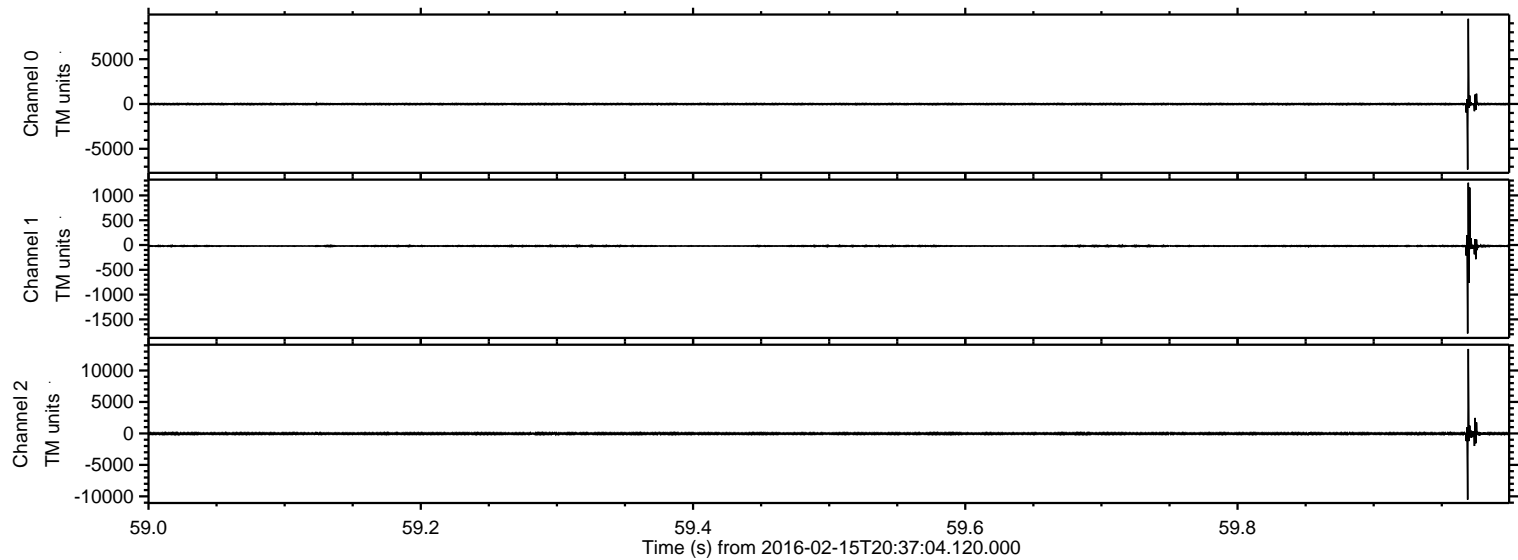

ELMAVAN 3D WAVEFORMS (Measured data sampled at 50 kHz) 51000 packets of 144 samples from 2016-02-15T20:37:04.120.000. Part 109/147

Processed Mon Apr 11 01:10:14 2016 by ELM ver.2012-10-06 from 001__elm20160215_203703__dat00.bin

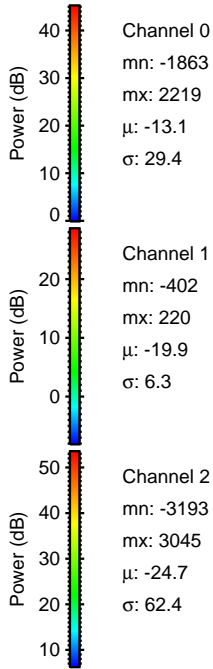
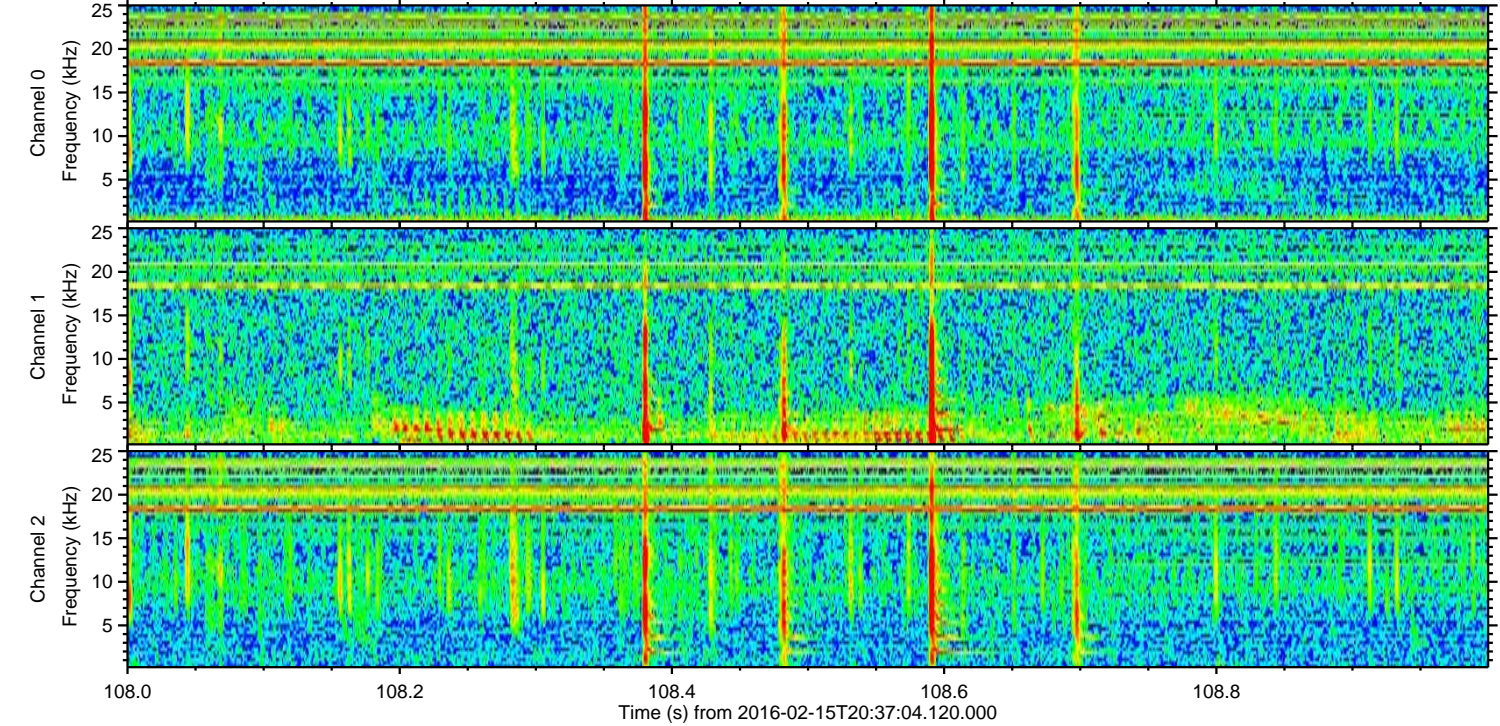
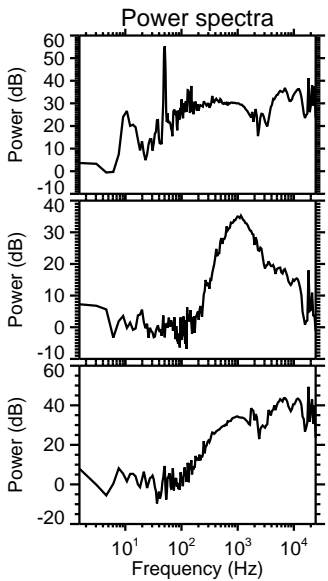
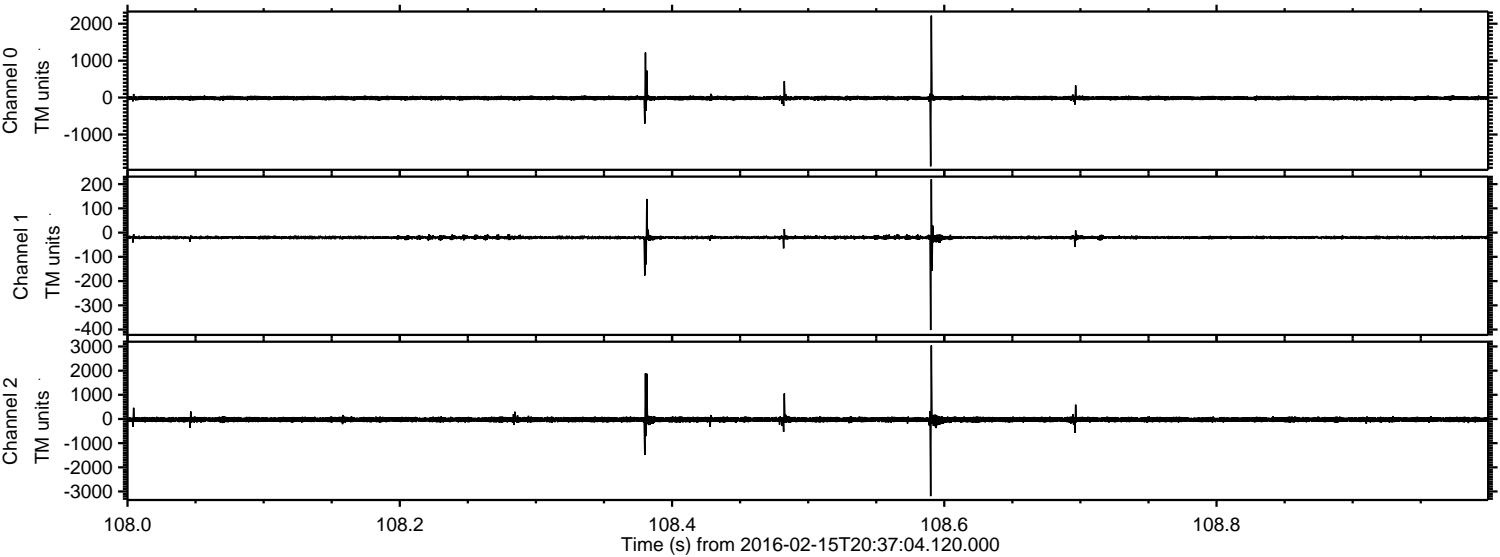

ELMAVAN 3D WAVEFORMS (Measured data sampled at 50 kHz) 51000 packets of 144 samples from 2016-02-15T20:37:04.120.000. Part 107/147

Processed Mon Apr 11 01:10:15 2016 by ELM ver.2012-10-06 from 001__elm20160215_203703__dat00.bin

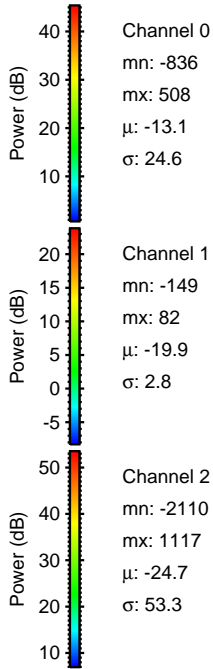
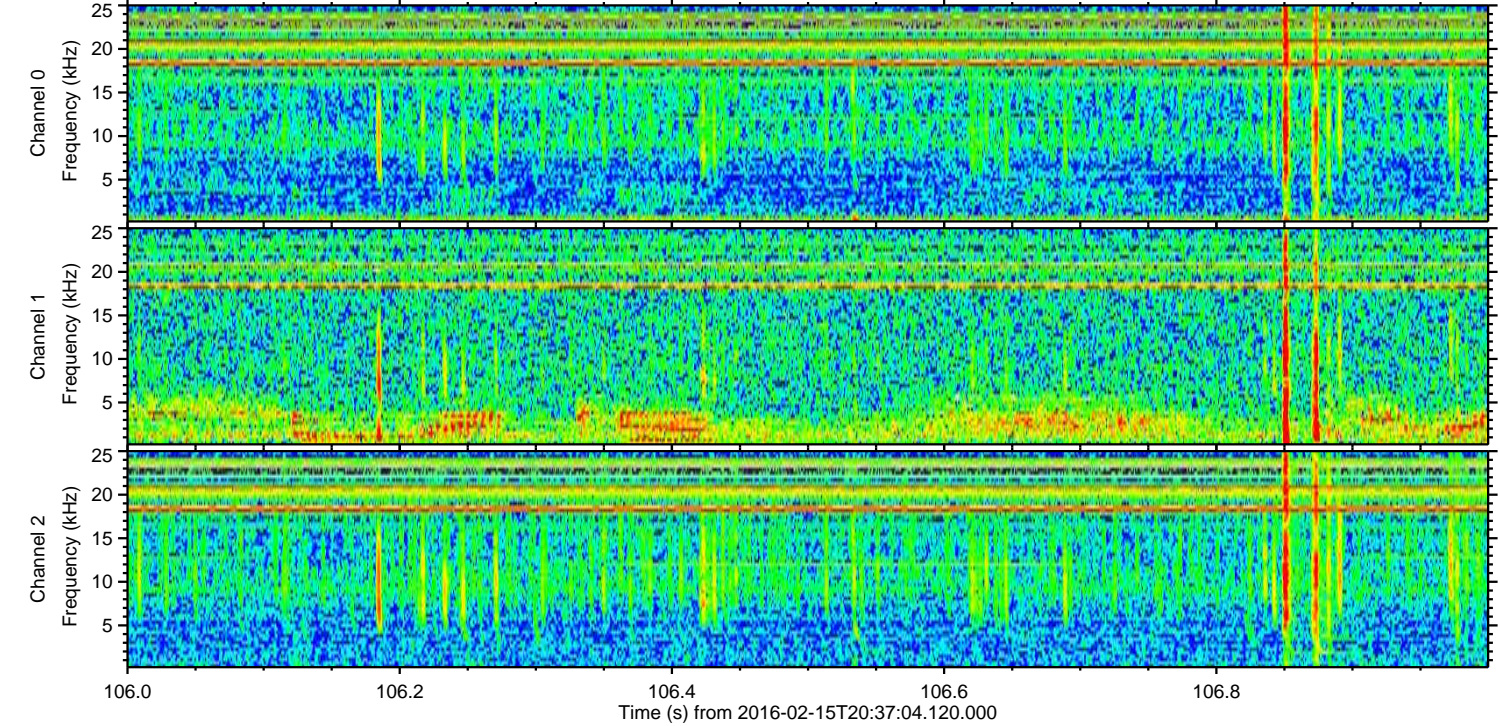
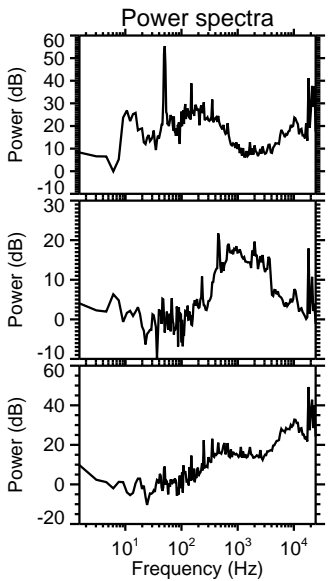
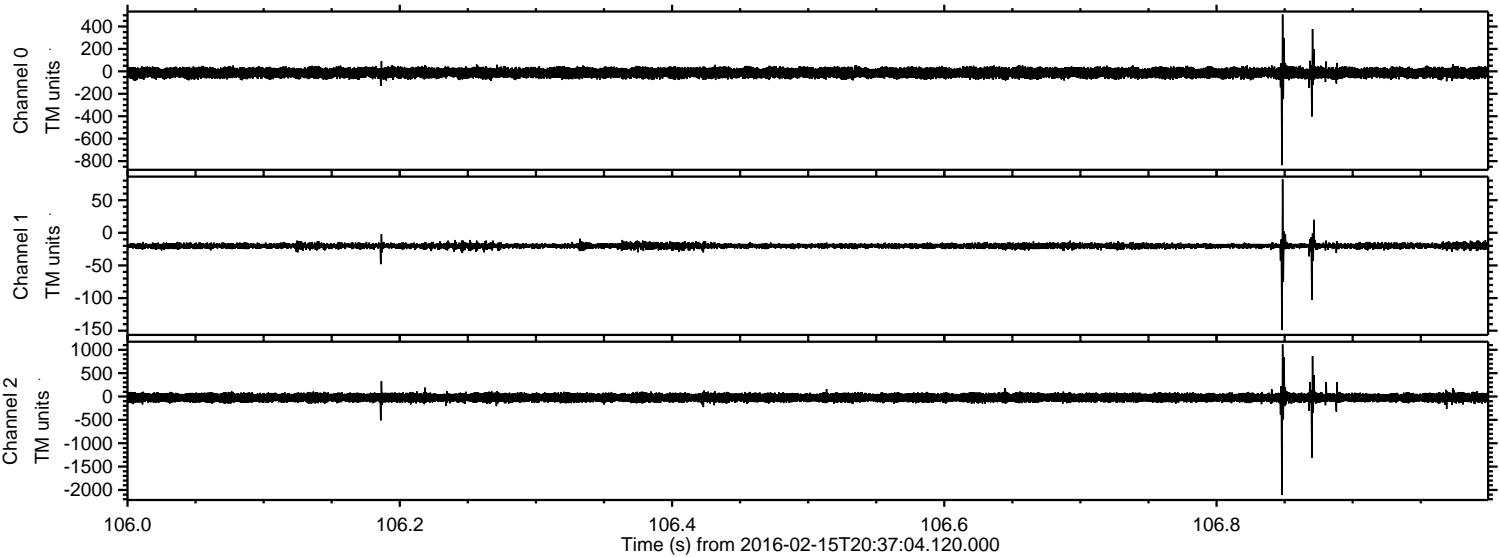

Processed Mon Apr 11 01:10:16 2016 by ELM ver.2012-10-06 from 001__elm20160215_203703__dat00.bin

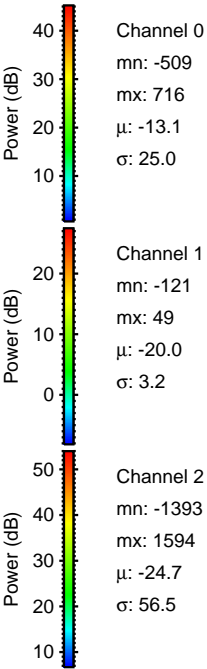
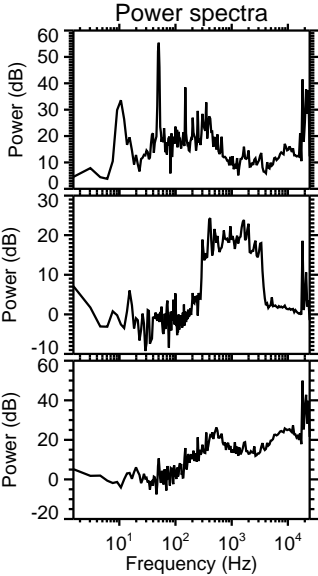
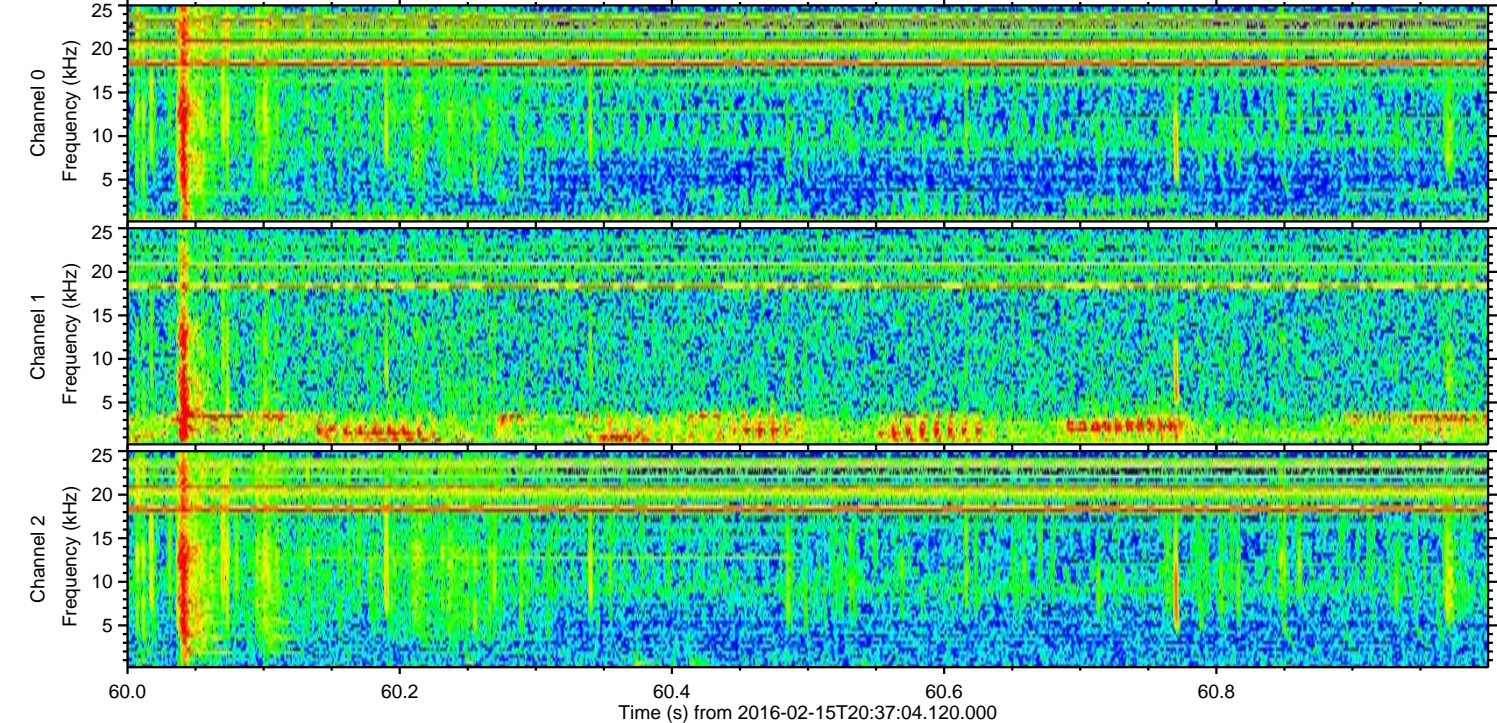
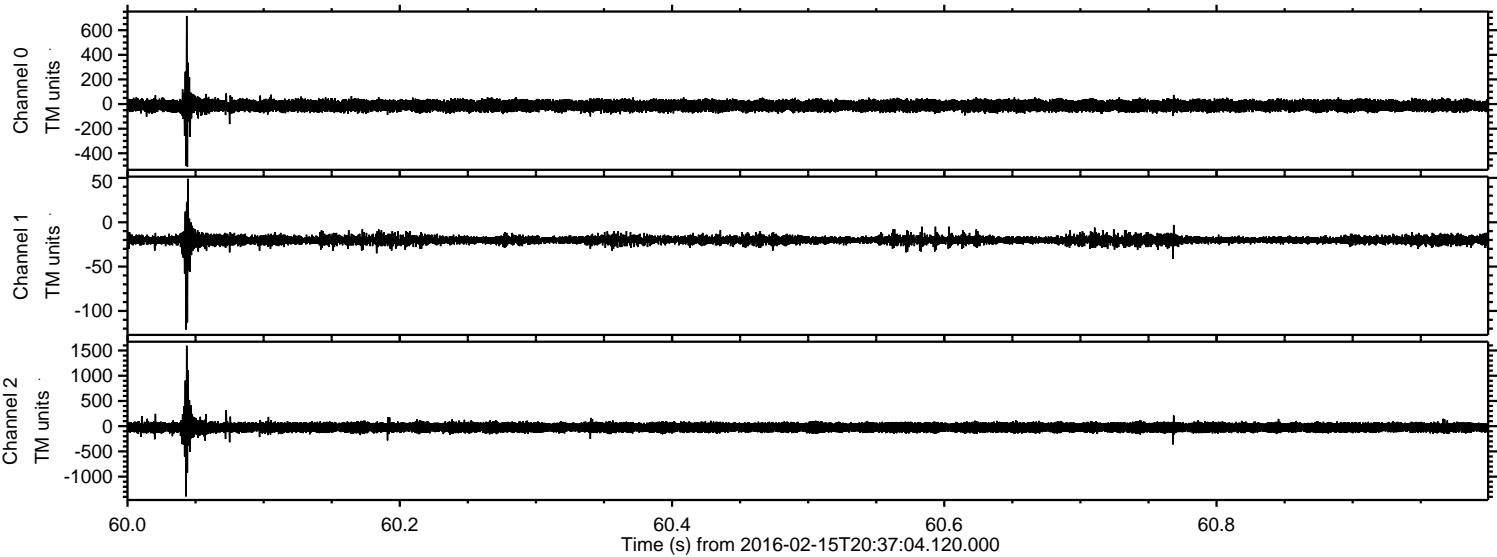

Processed Mon Apr 11 01:10:17 2016 by ELM ver.2012-10-06 from 001__elm20160215_203703__dat00.bin

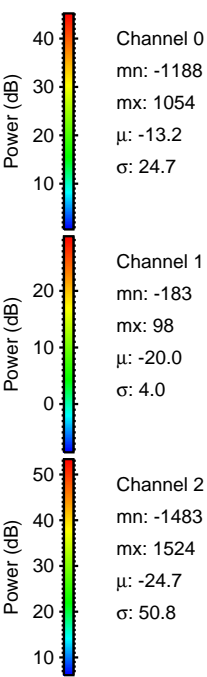
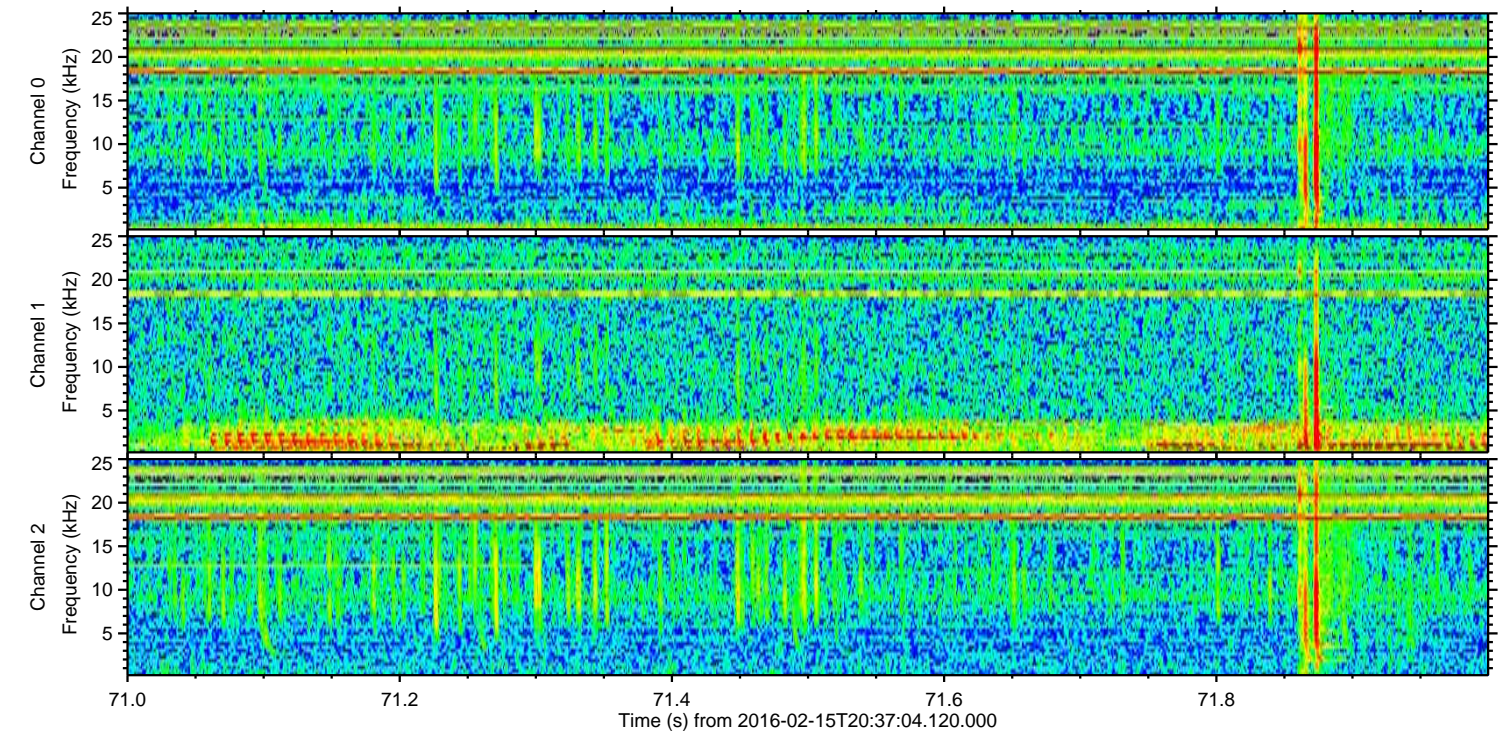
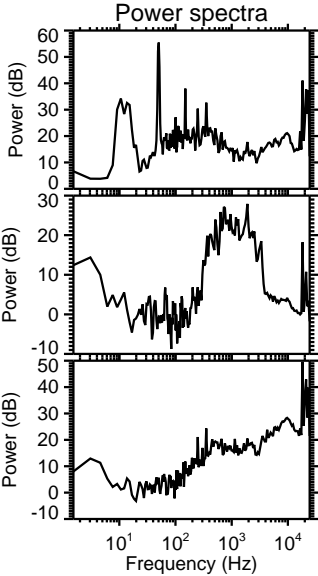
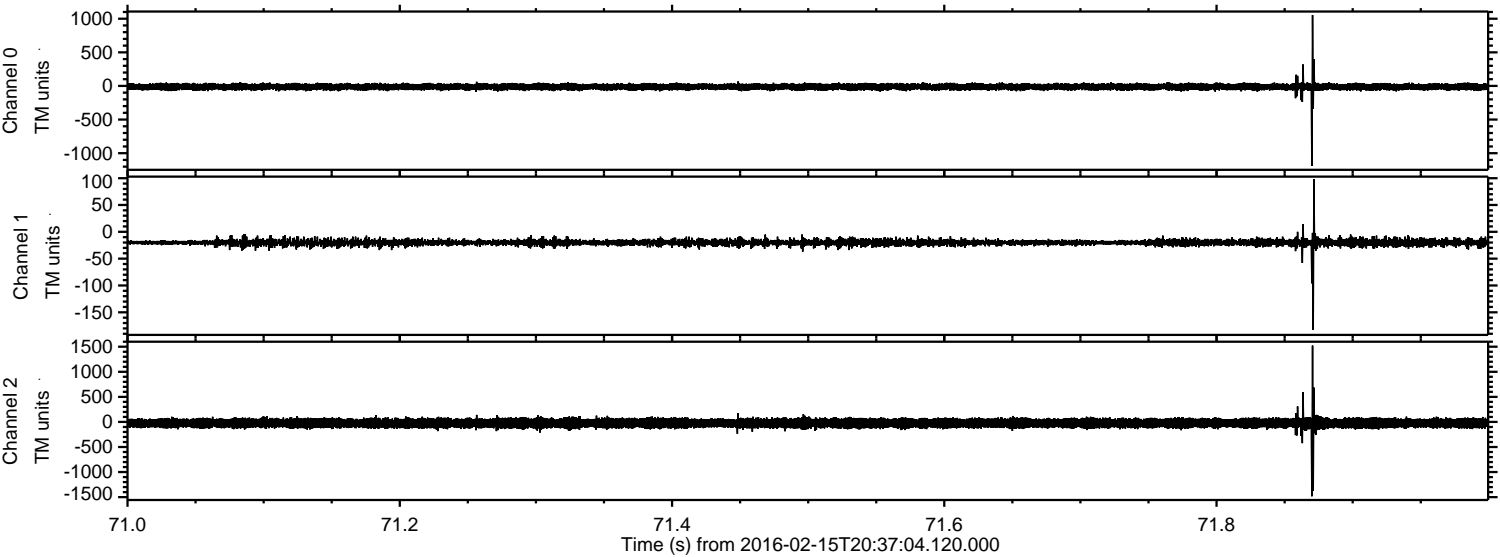

Processed Mon Apr 11 01:10:18 2016 by ELM ver.2012-10-06 from 001__elm20160215_203703__dat00.bin

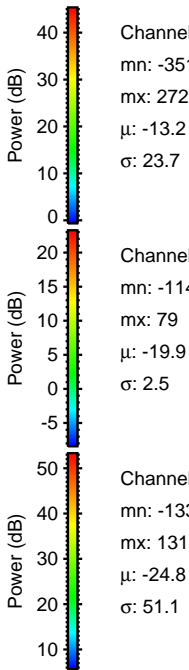
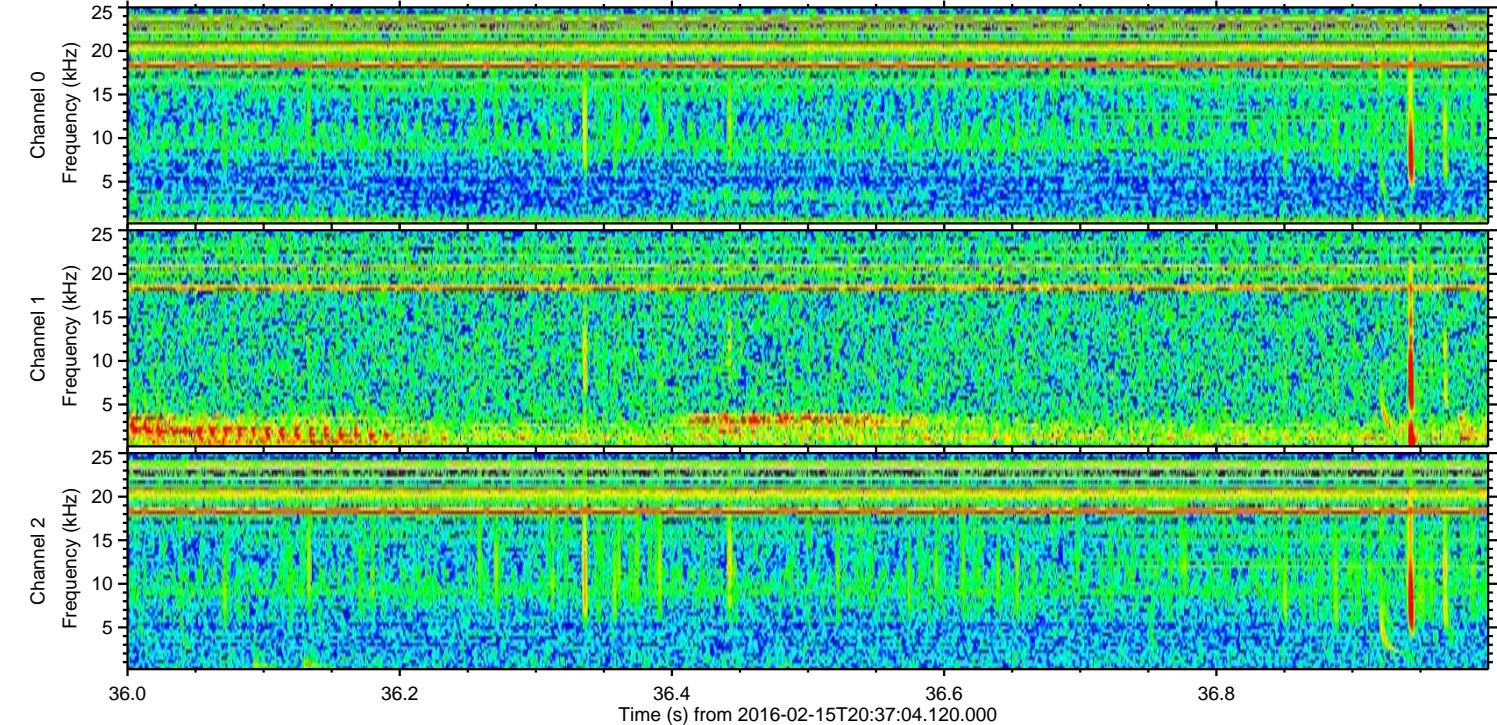
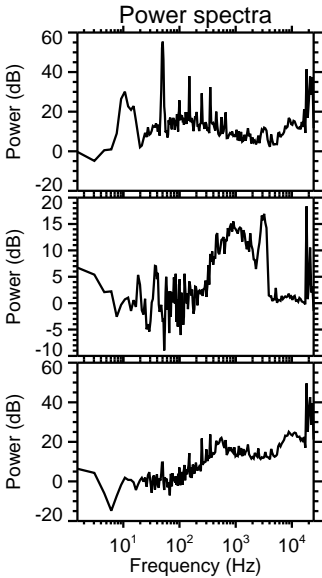
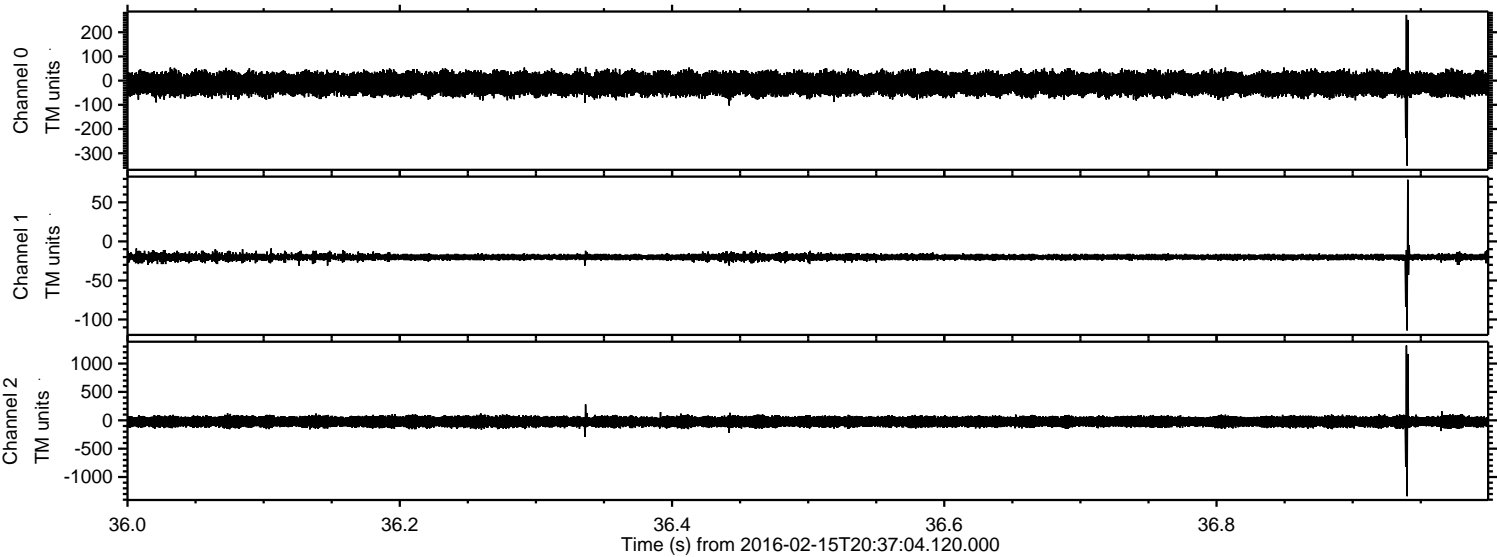

Processed Mon Apr 11 01:10:19 2016 by ELM ver.2012-10-06 from 001__elm20160215_203703__dat00.bin

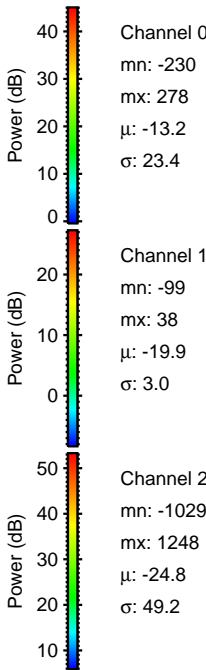
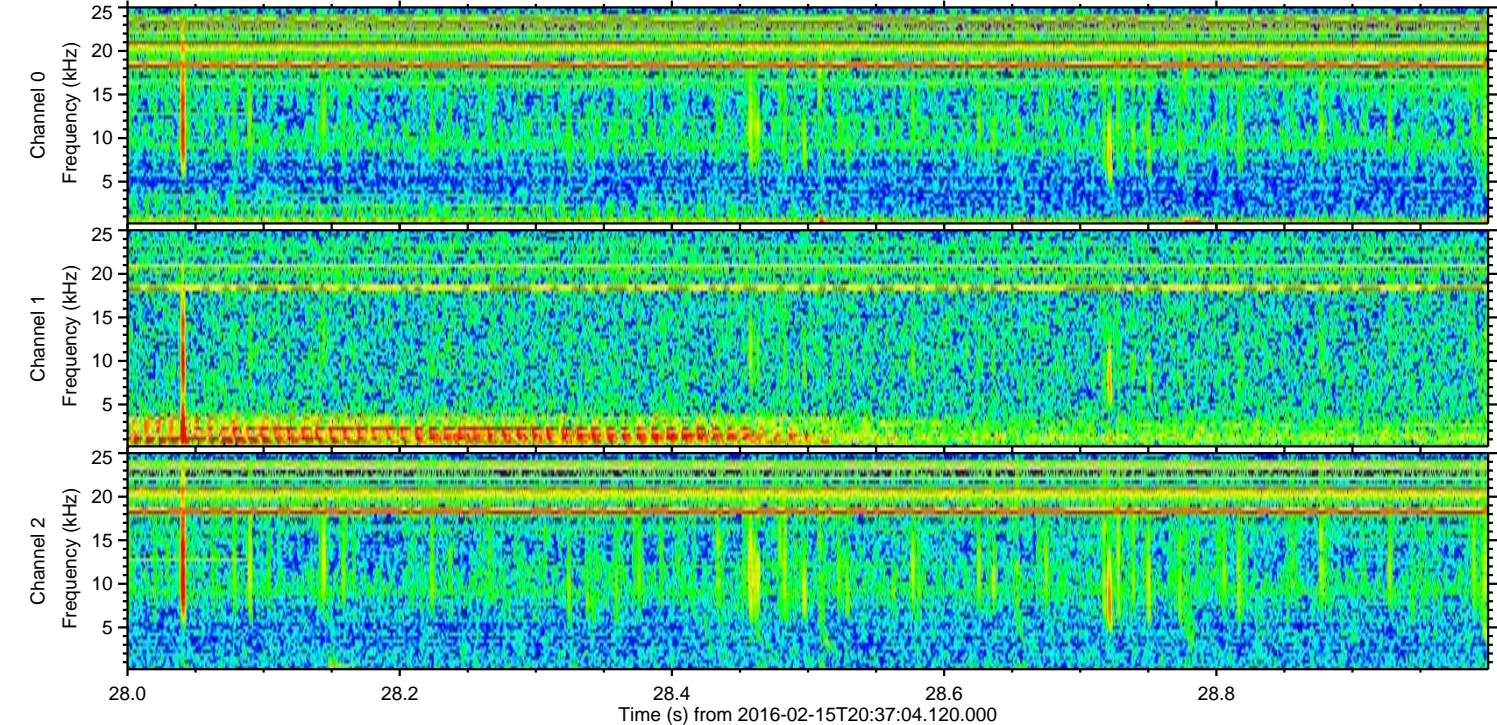
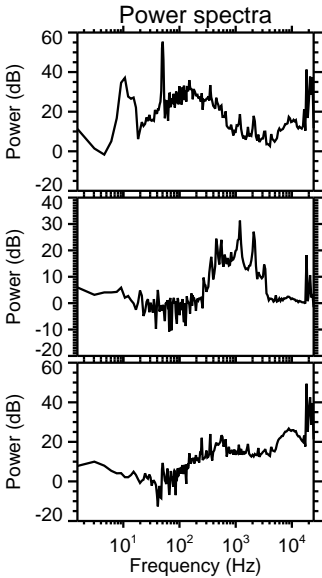
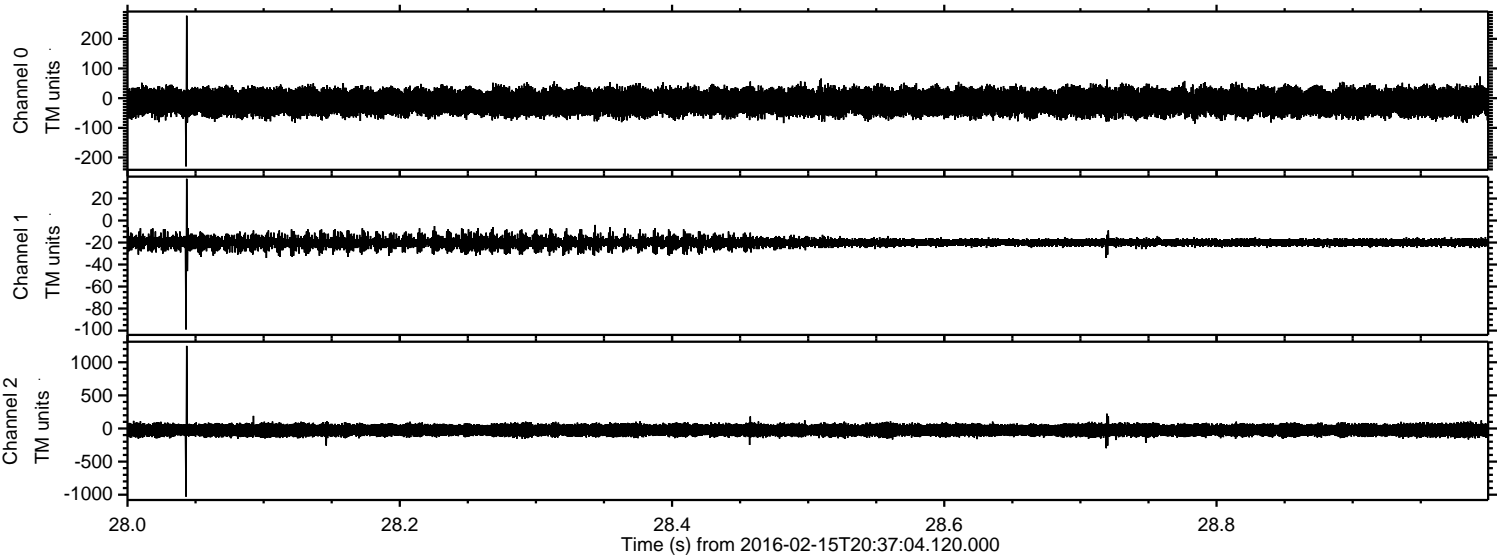

Processed Mon Apr 11 01:10:20 2016 by ELM ver.2012-10-06 from 001__elm20160215_203703__dat00.bin

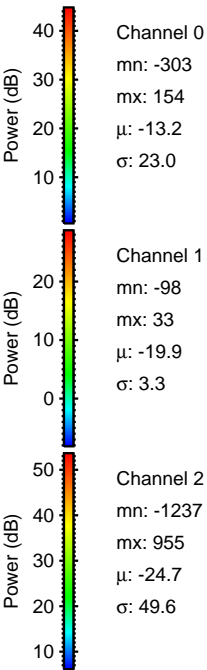
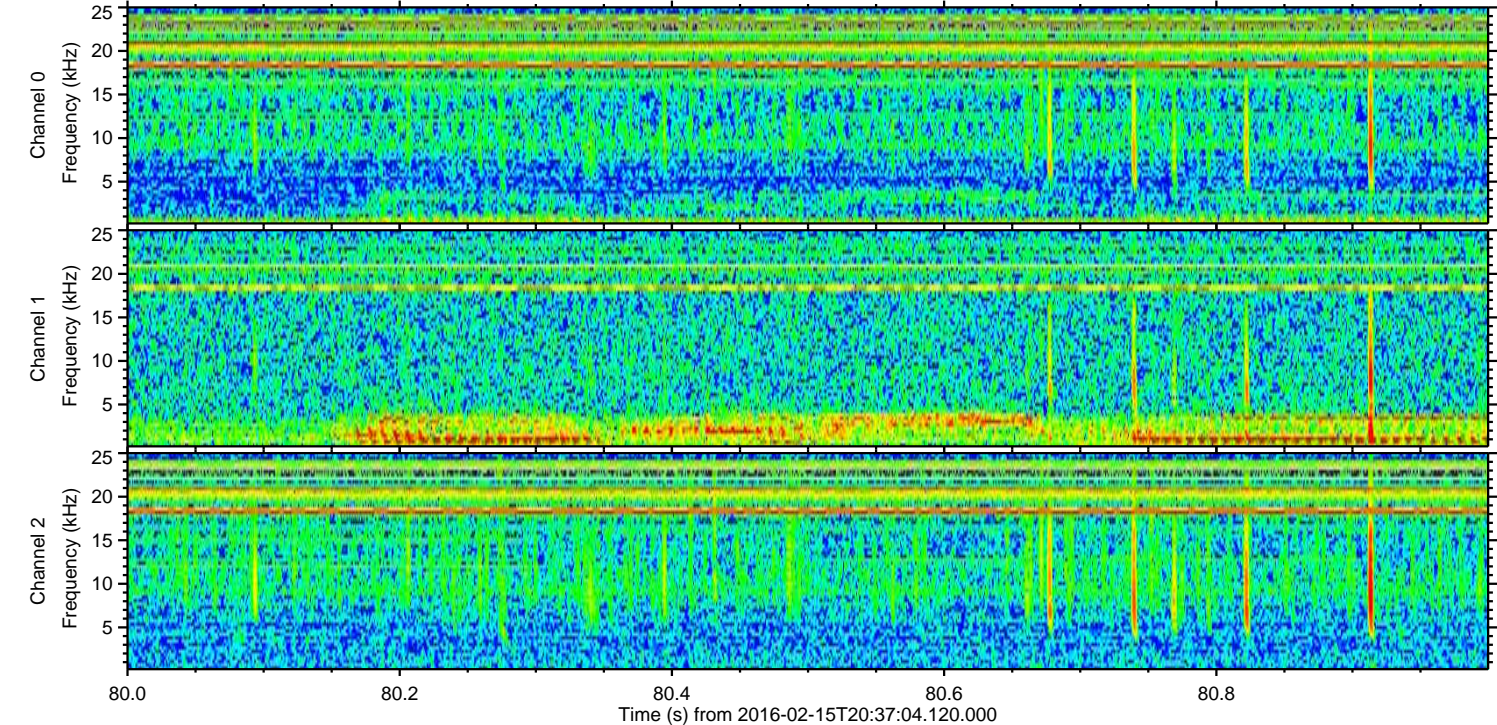
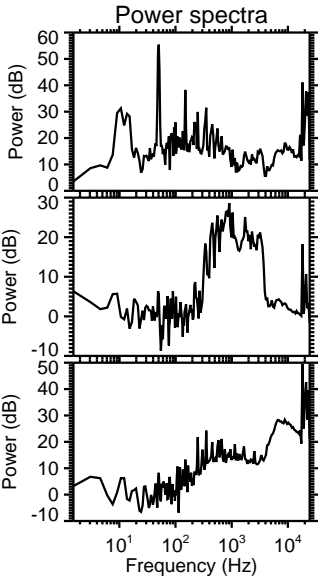
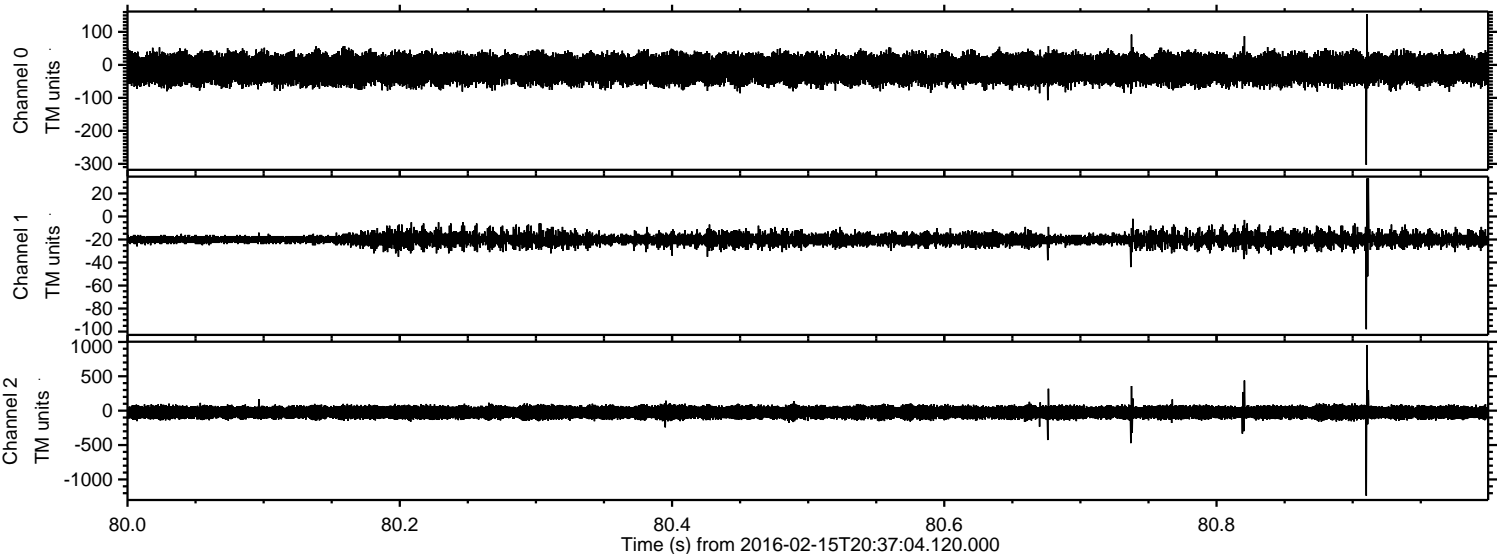

Processed Mon Apr 11 01:10:21 2016 by ELM ver.2012-10-06 from 001__elm20160215_203703__dat00.bin

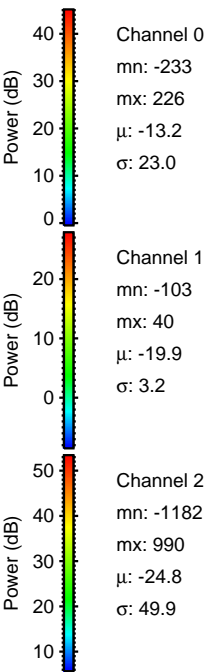
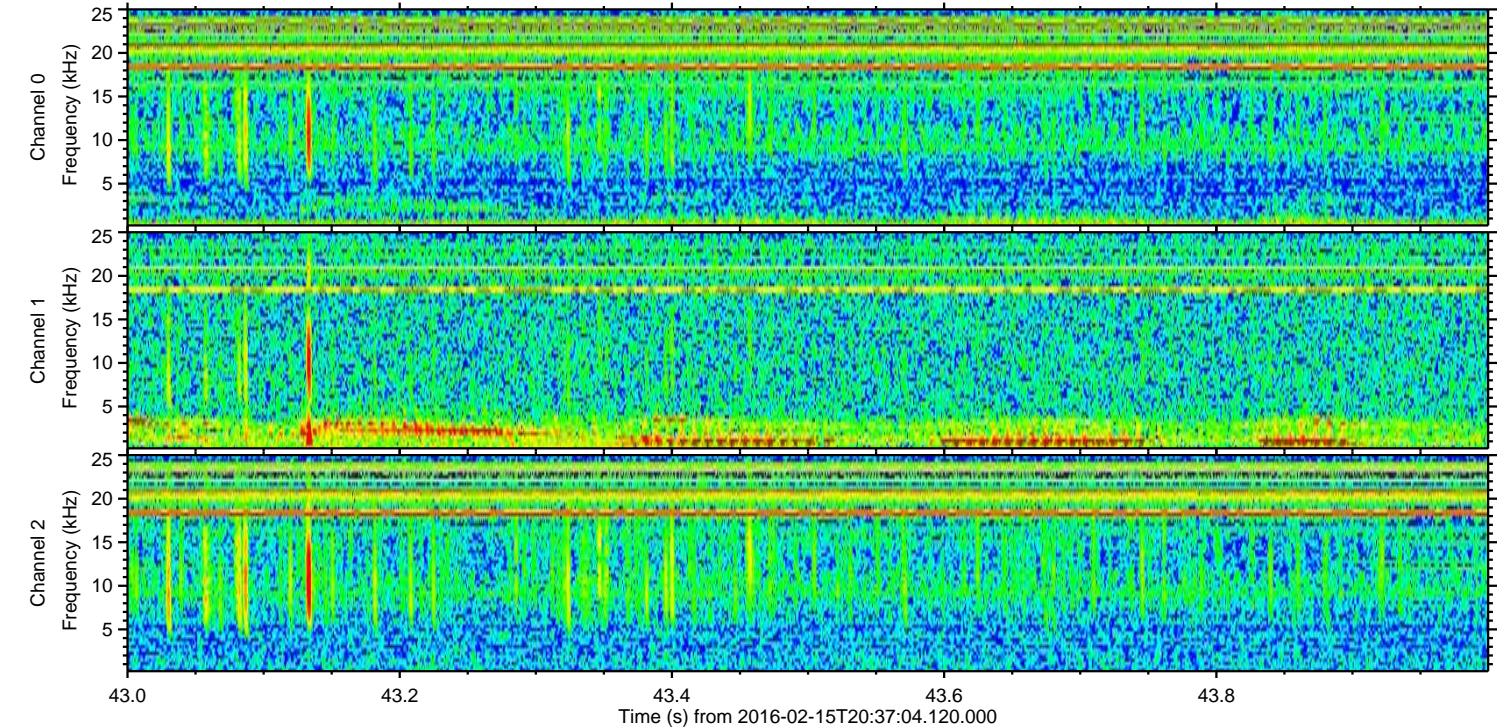
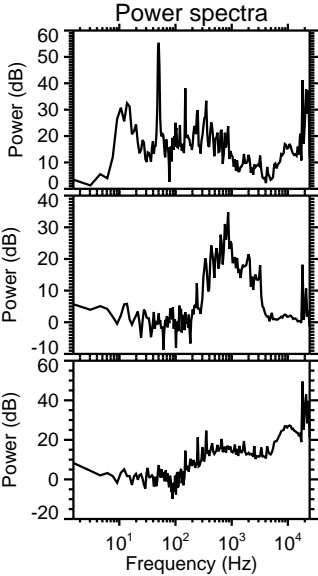
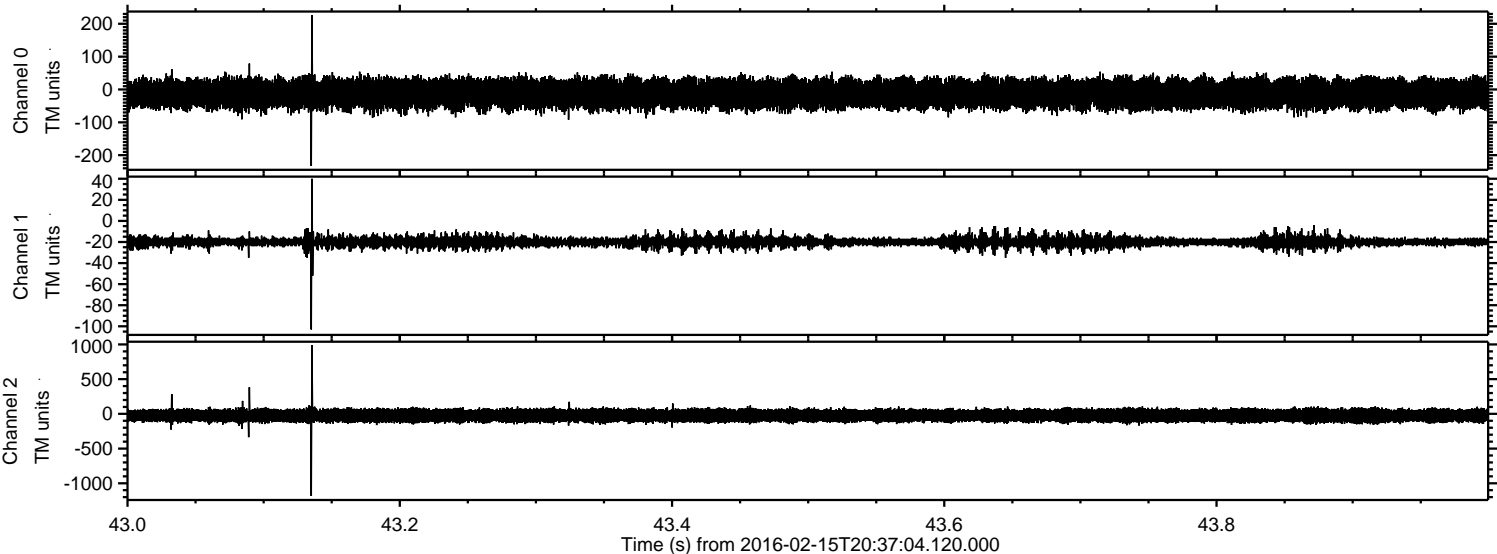

Processed Mon Apr 11 01:10:22 2016 by ELM ver.2012-10-06 from 001__elm20160215_203703__dat00.bin

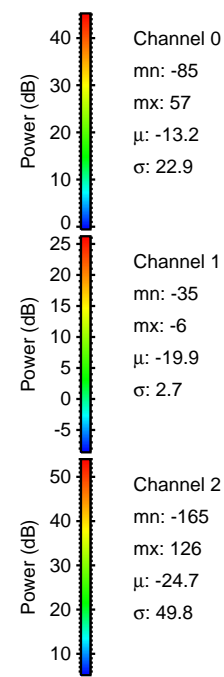
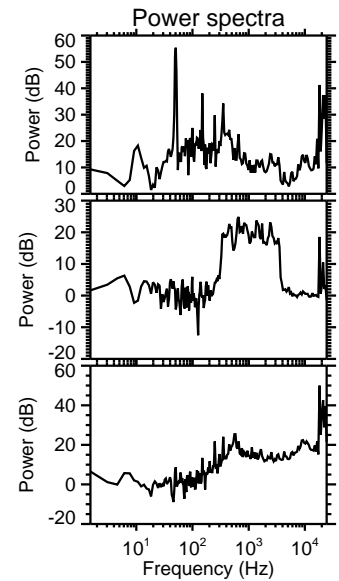
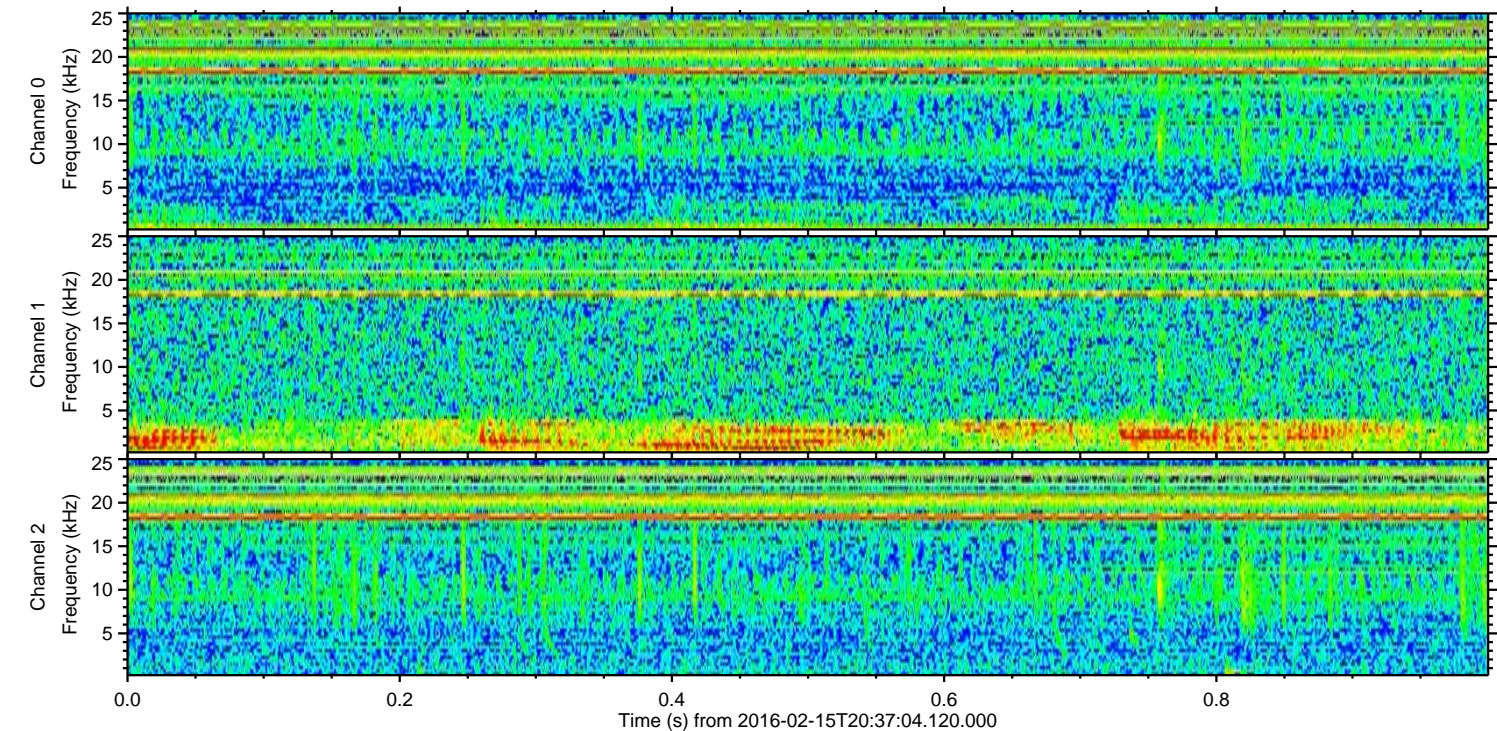
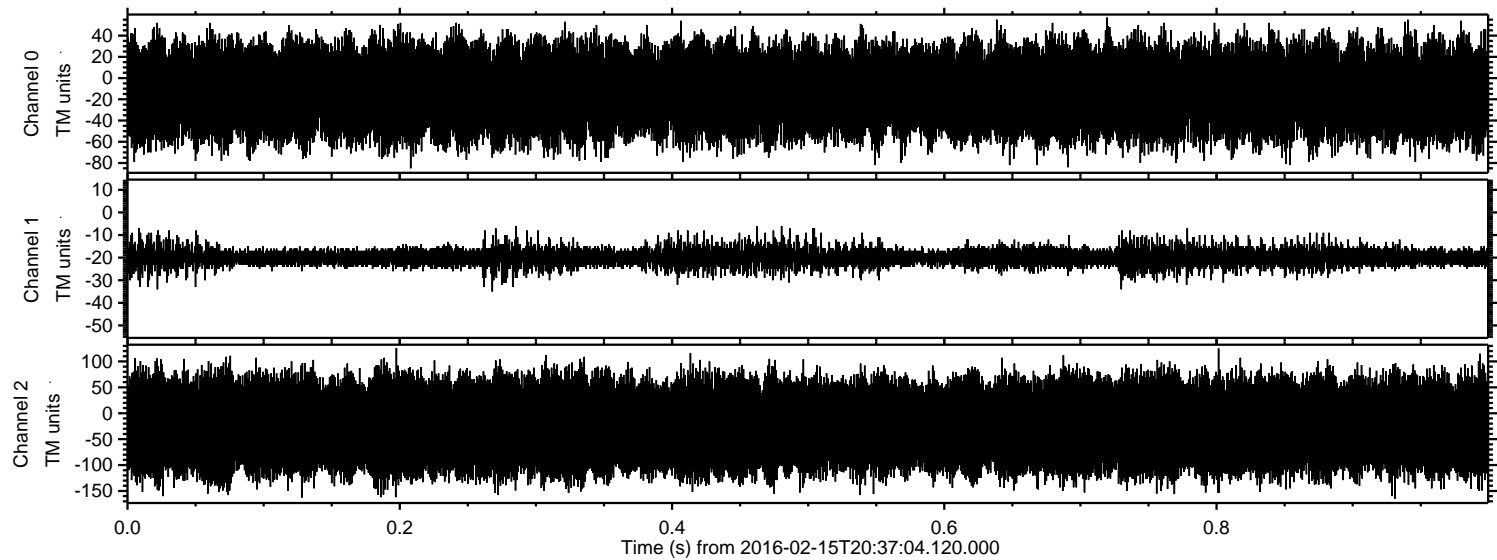

Channel 0
mn: -85
mx: 57
 μ : -13.2
 σ : 22.9

Channel 1
mn: -35
mx: -6
 μ : -19.9
 σ : 2.7

Channel 2
mn: -165
mx: 126
 μ : -24.7
 σ : 49.8