

# ELMAVAN 3D WAVEFORMS (Measured data sampled at 50 kHz) 51000 packets of 144 samples from 2016-02-15T18:11:57.861.000.

Processed Mon Apr 11 00:40:39 2016 by ELM ver.2012-10-06 from 001\_\_elm20160215\_181156\_\_dat00.bin

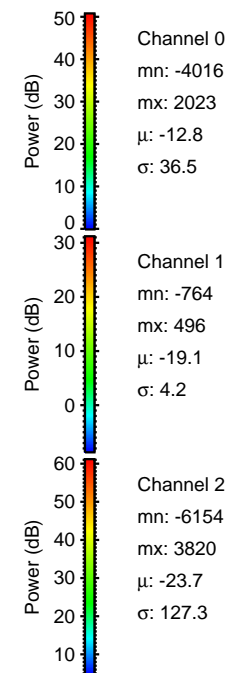

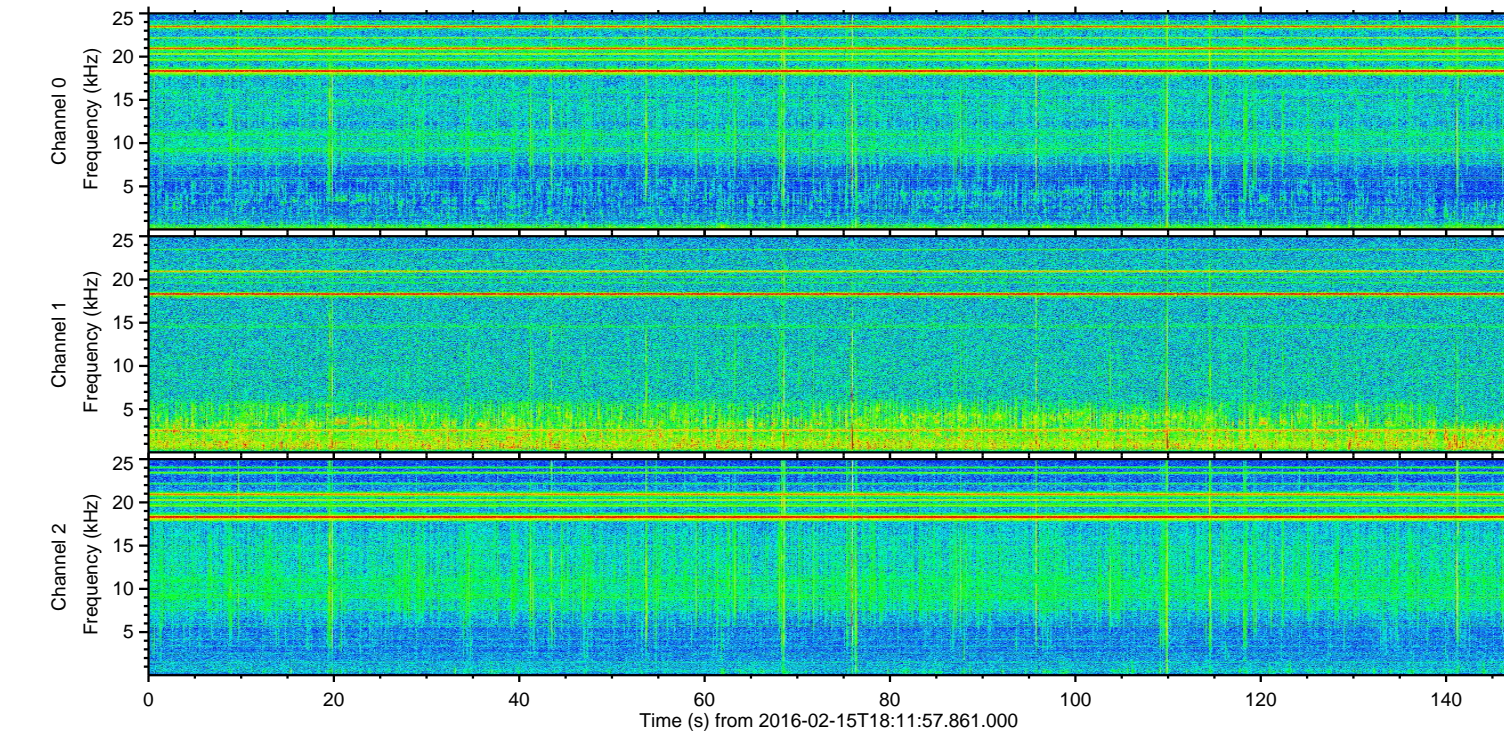
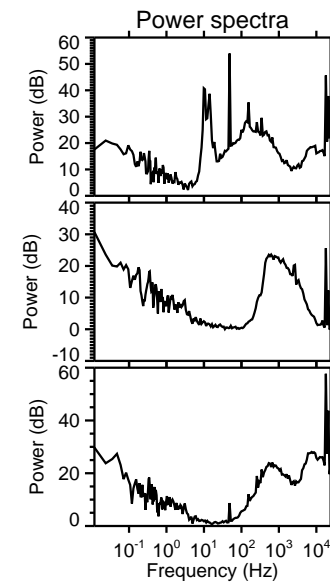
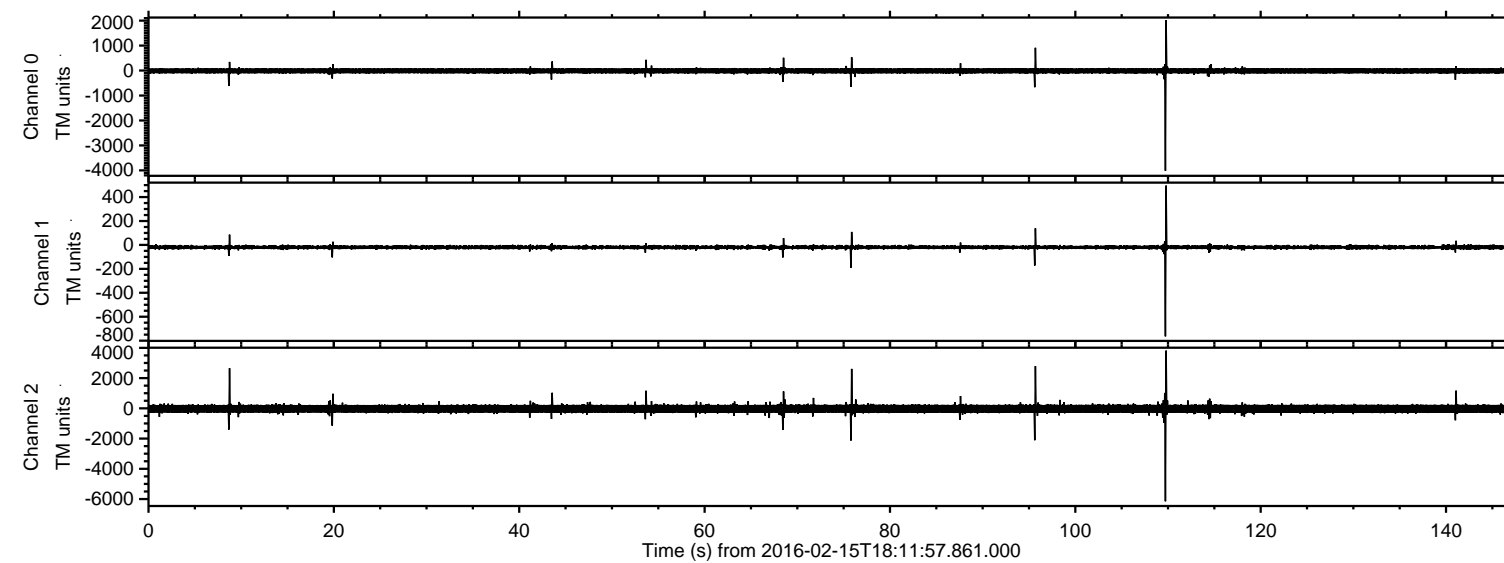

ELMAVAN 3D WAVEFORMS (Measured data sampled at 50 kHz) 51000 packets of 144 samples from 2016-02-15T18:11:57.861.000. Part 110/147

Processed Mon Apr 11 00:40:50 2016 by ELM ver.2012-10-06 from 001\_\_elm20160215\_181156\_\_dat00.bin

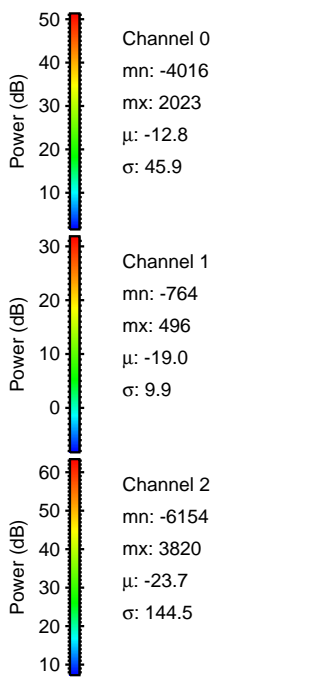
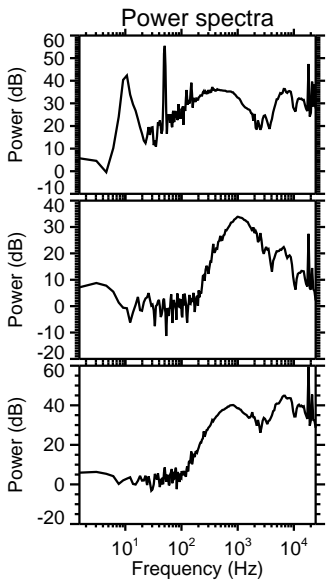
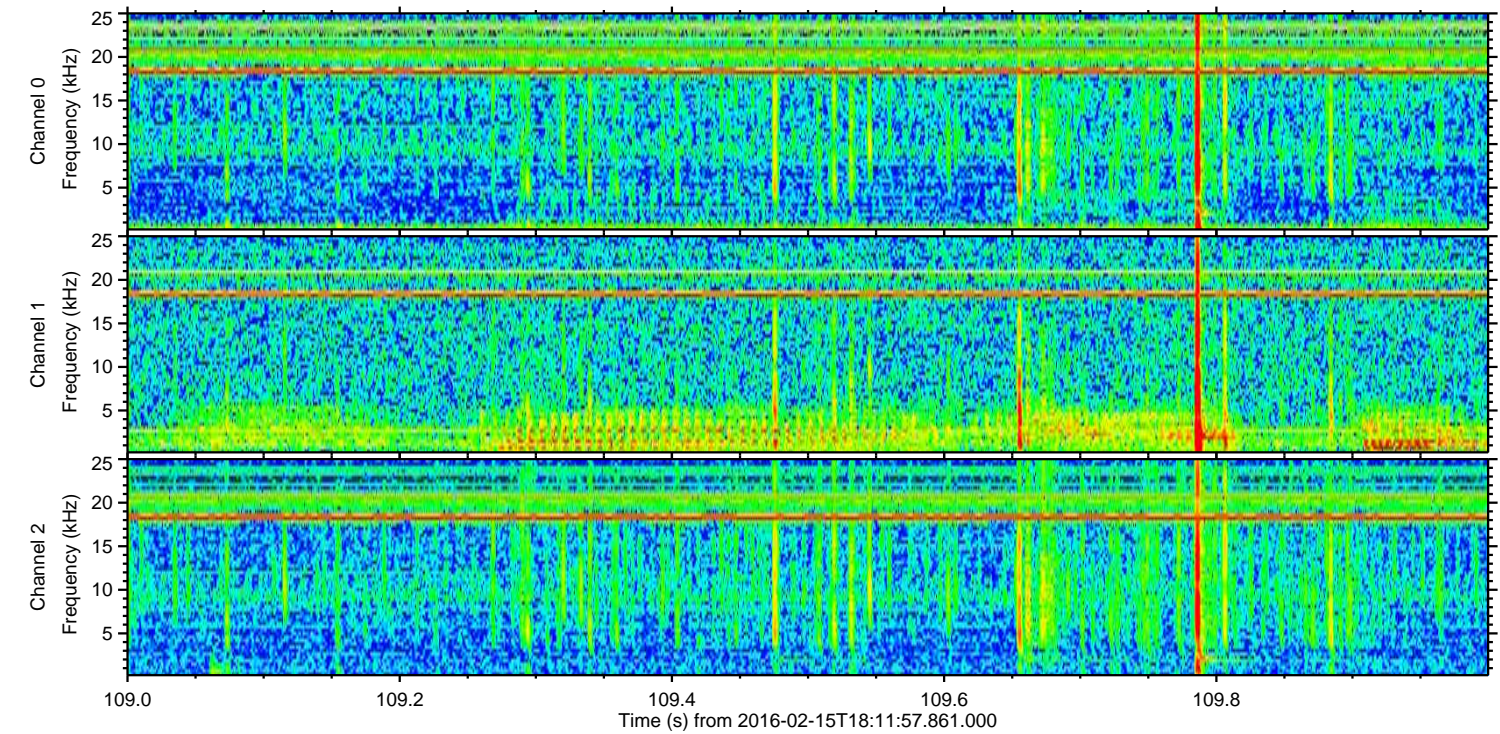
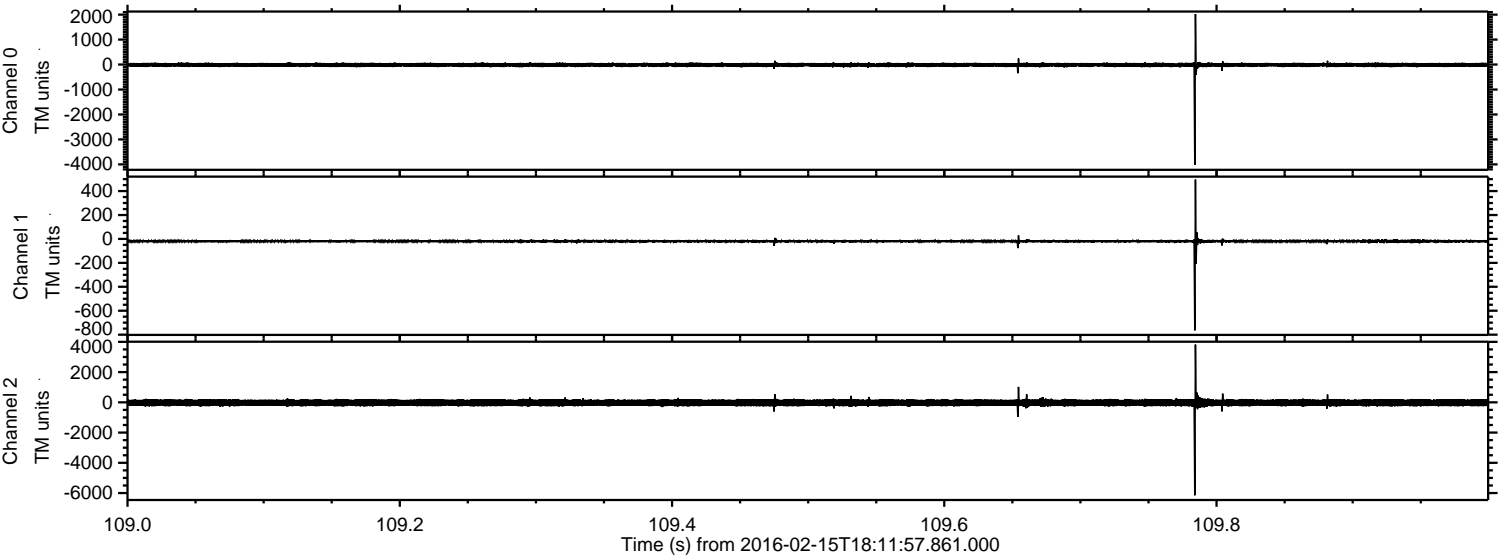



Processed Mon Apr 11 00:40:51 2016 by ELM ver.2012-10-06 from 001\_\_elm20160215\_181156\_\_dat00.bin

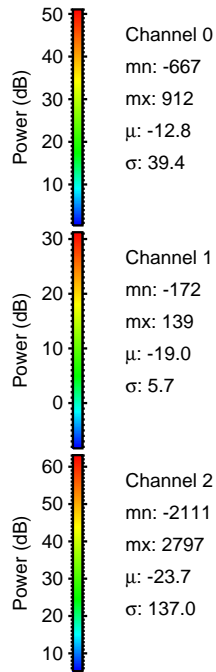
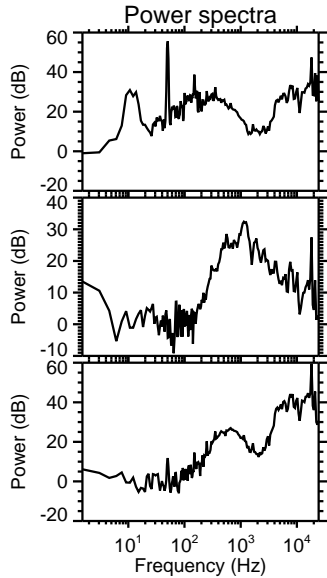
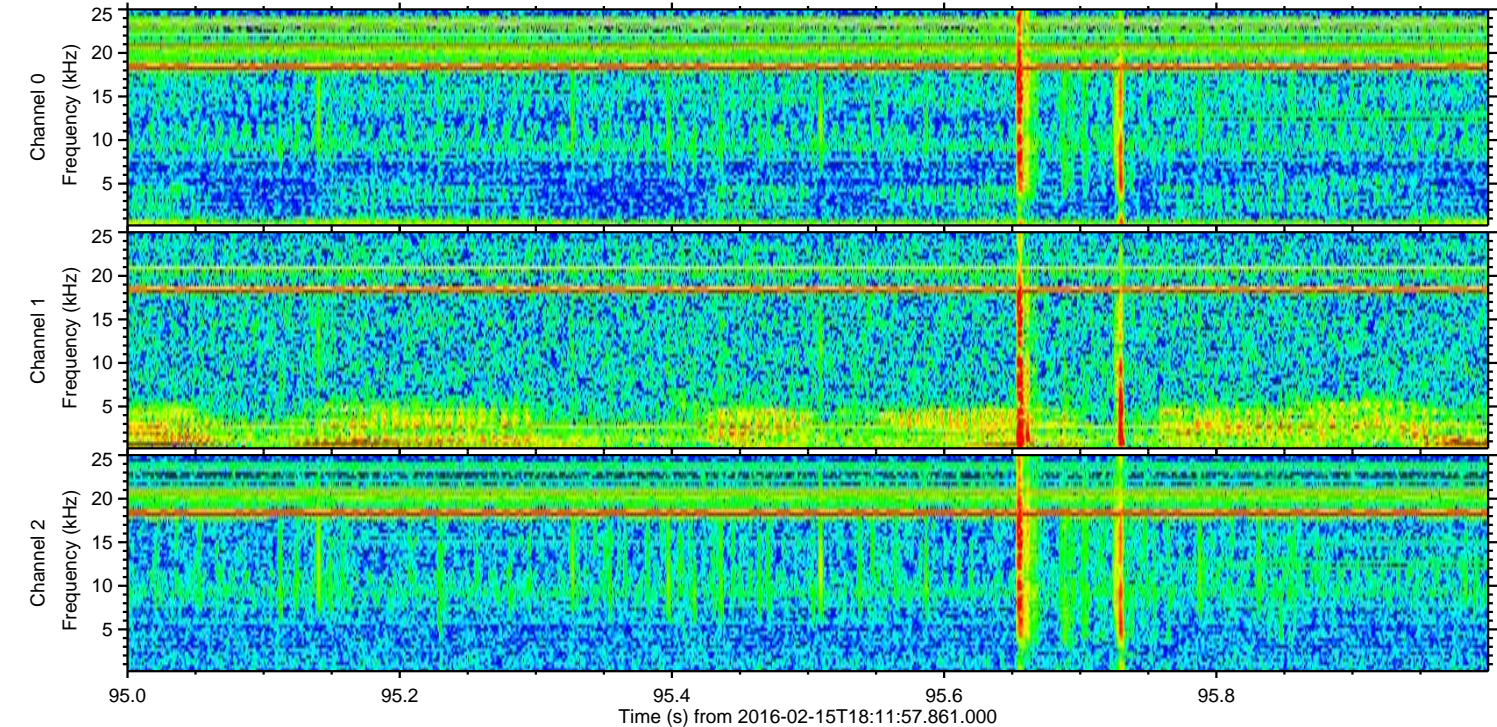
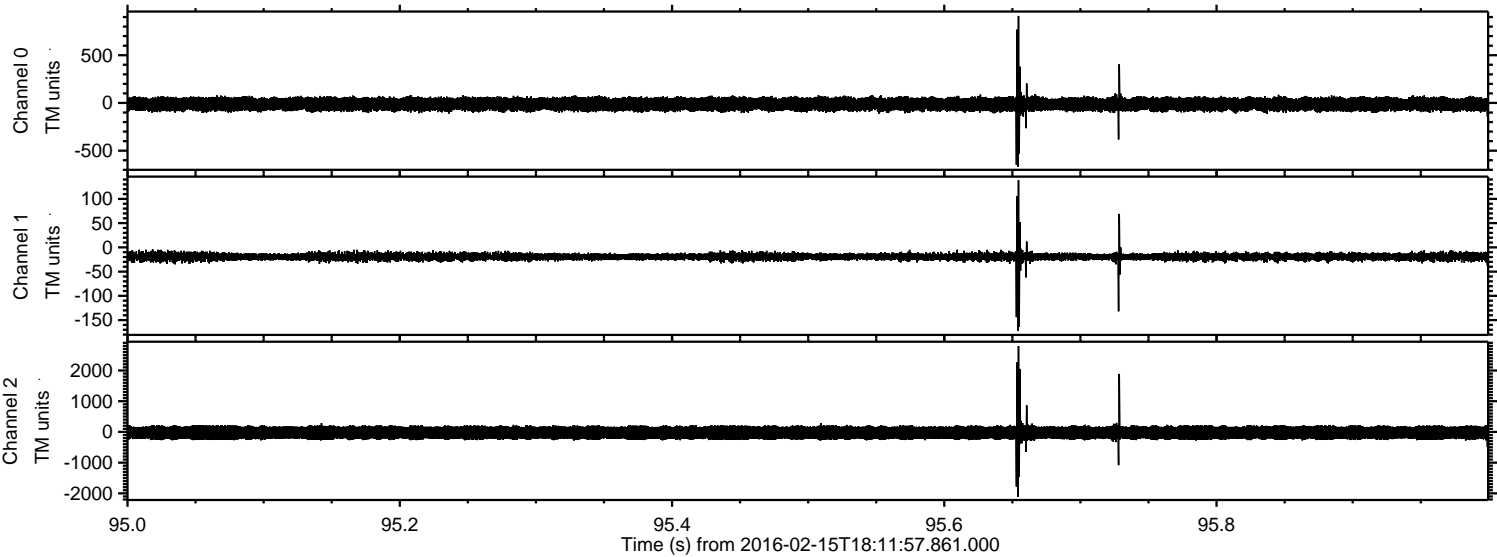



Processed Mon Apr 11 00:40:52 2016 by ELM ver.2012-10-06 from 001\_\_elm20160215\_181156\_\_dat00.bin

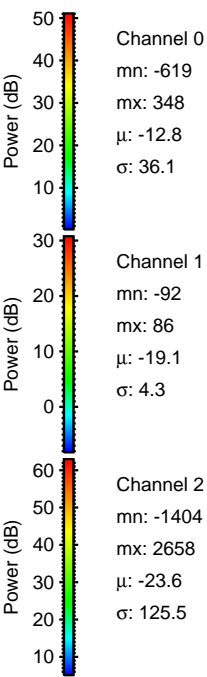
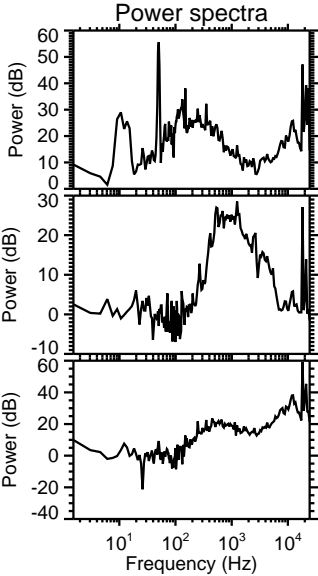
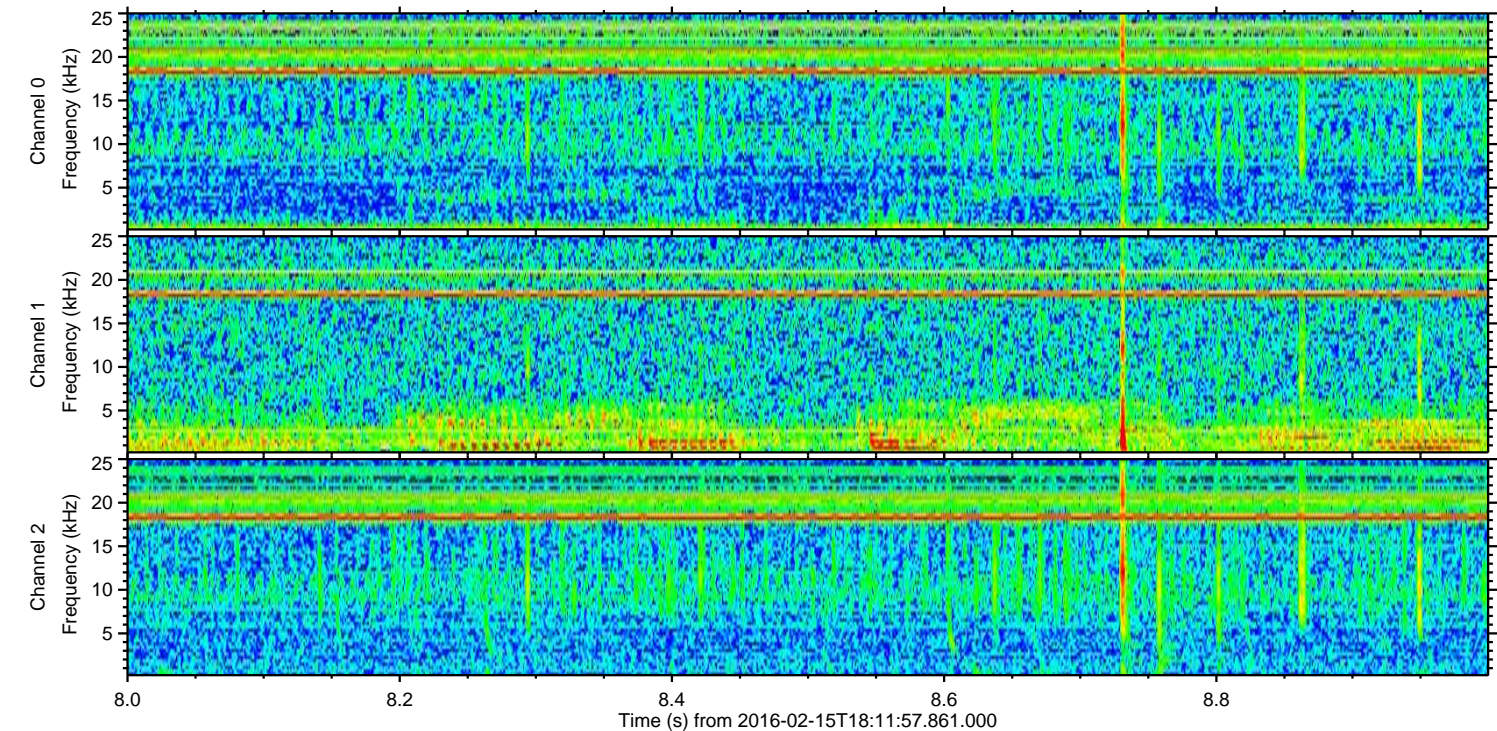
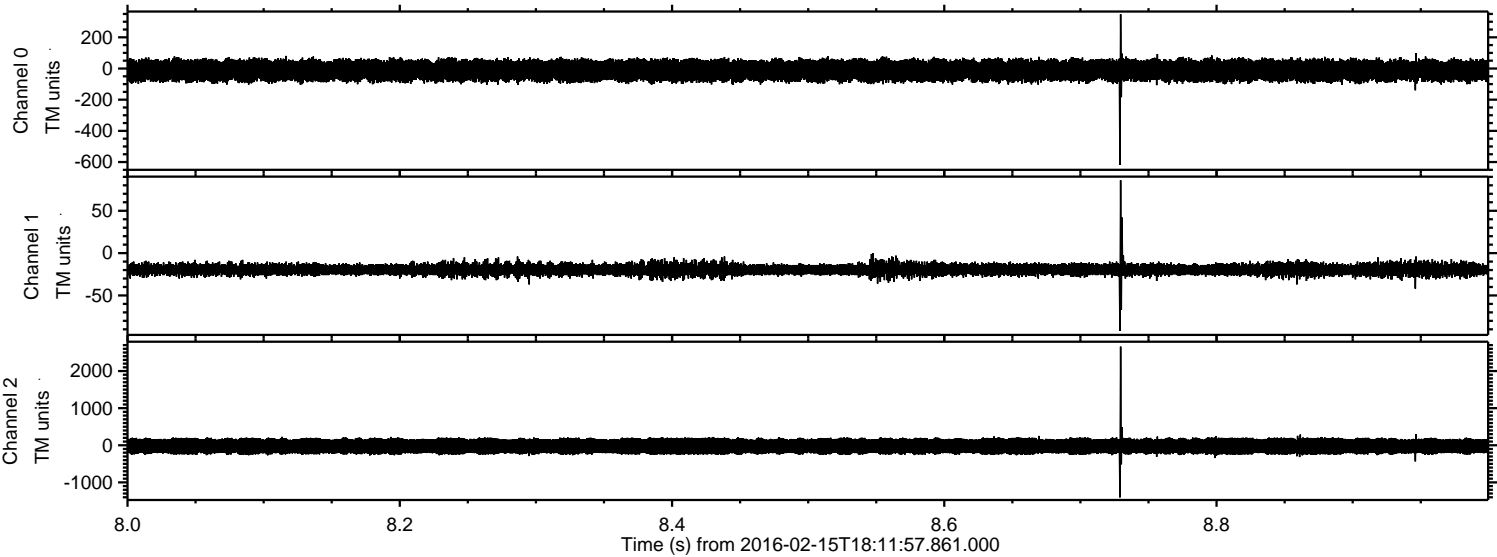



Processed Mon Apr 11 00:40:53 2016 by ELM ver.2012-10-06 from 001\_\_elm20160215\_181156\_\_dat00.bin

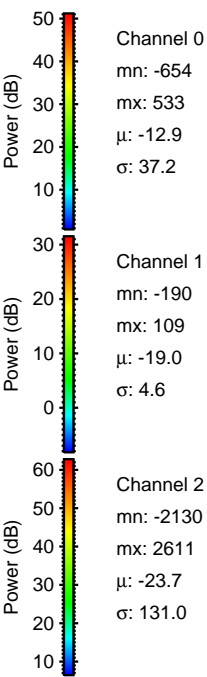
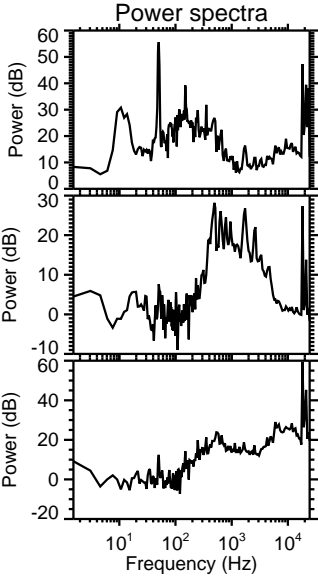
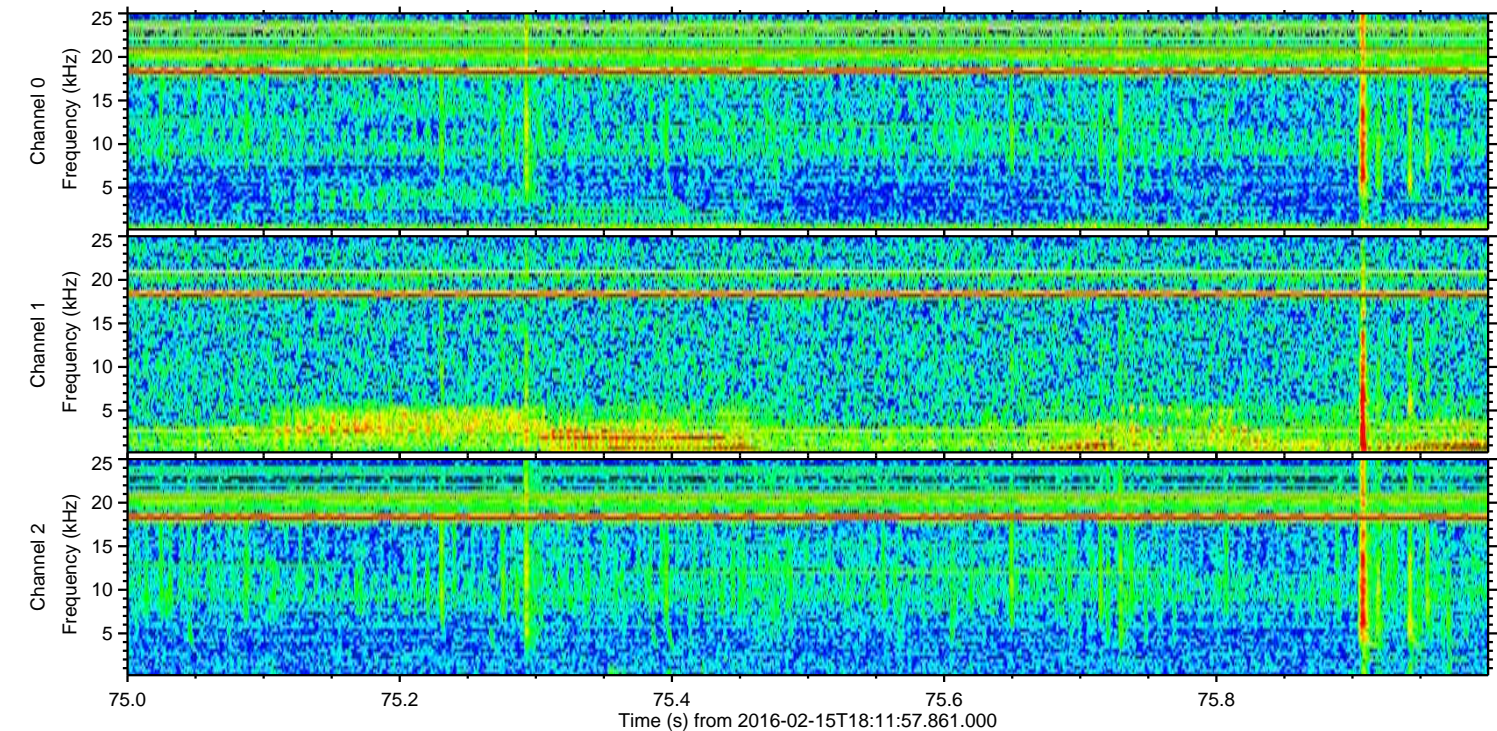
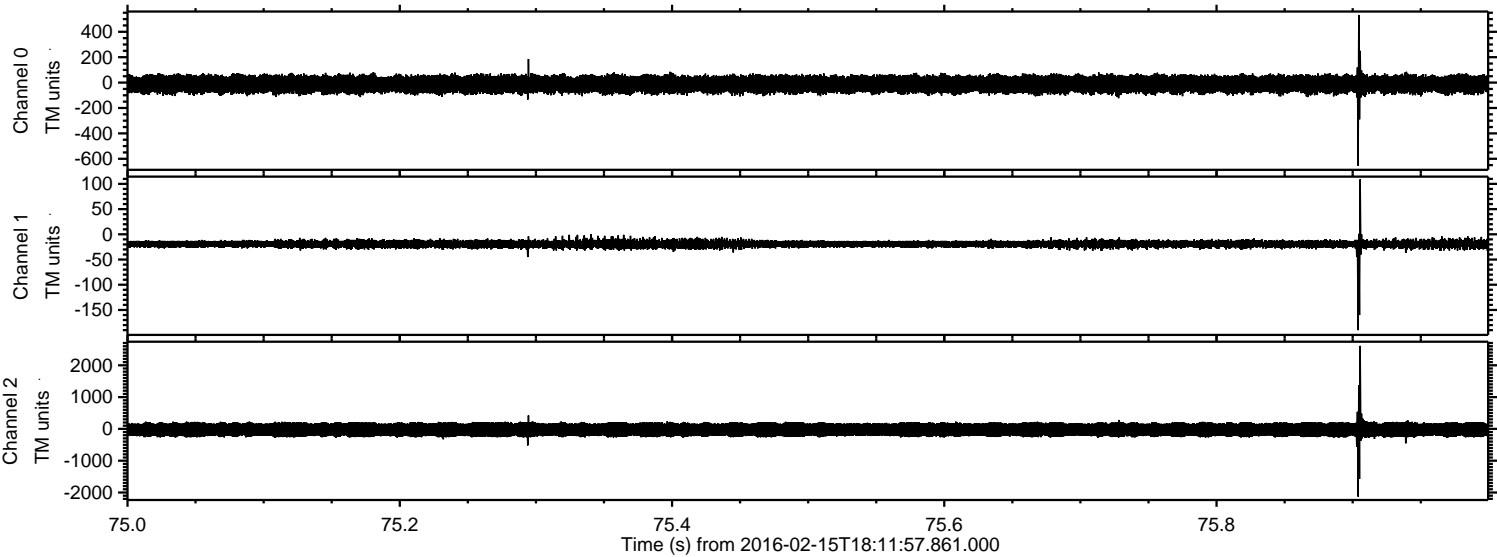



Processed Mon Apr 11 00:40:54 2016 by ELM ver.2012-10-06 from 001\_\_elm20160215\_181156\_\_dat00.bin

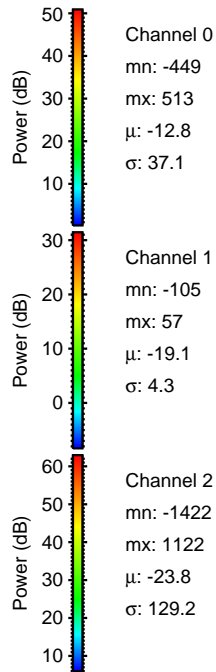
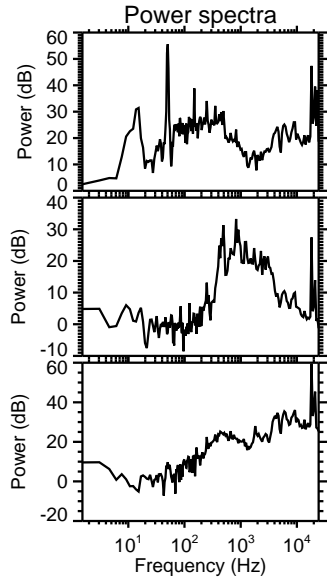
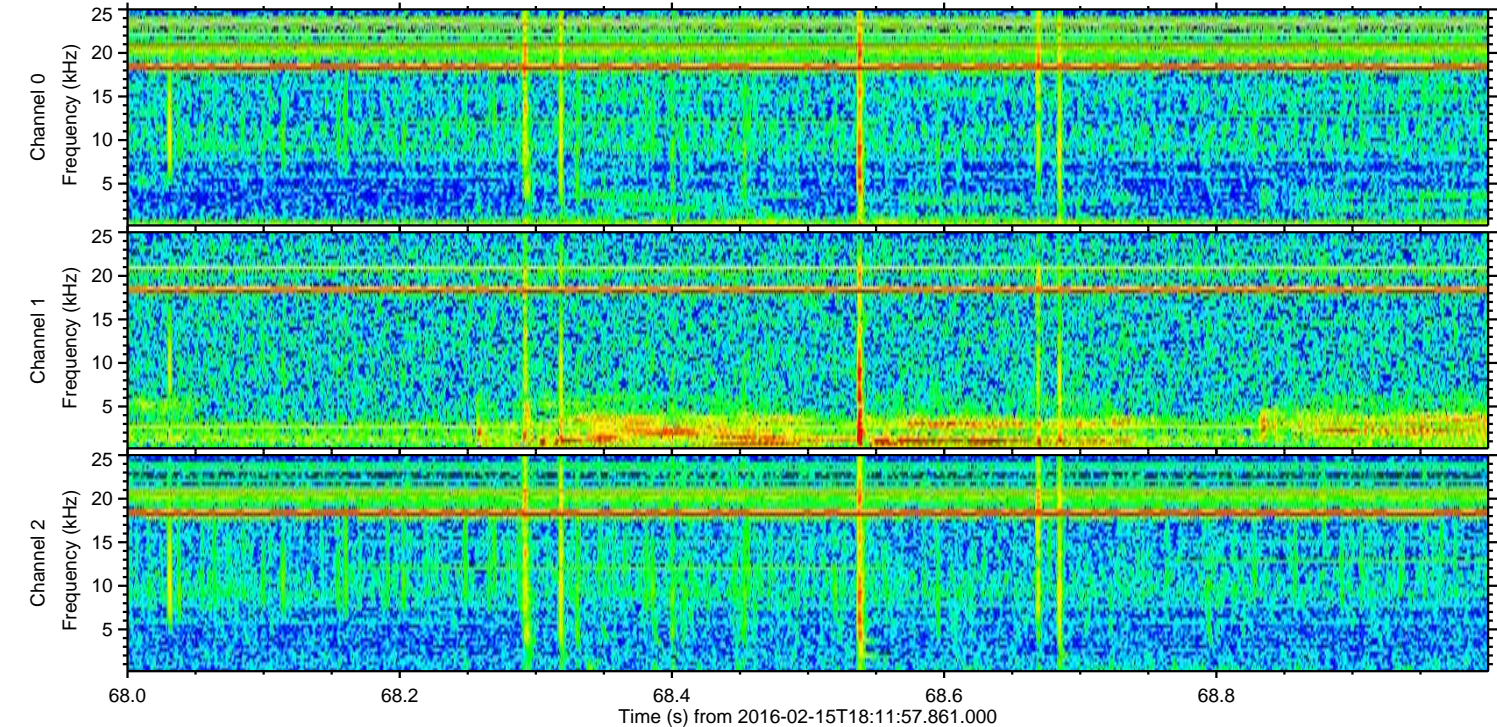
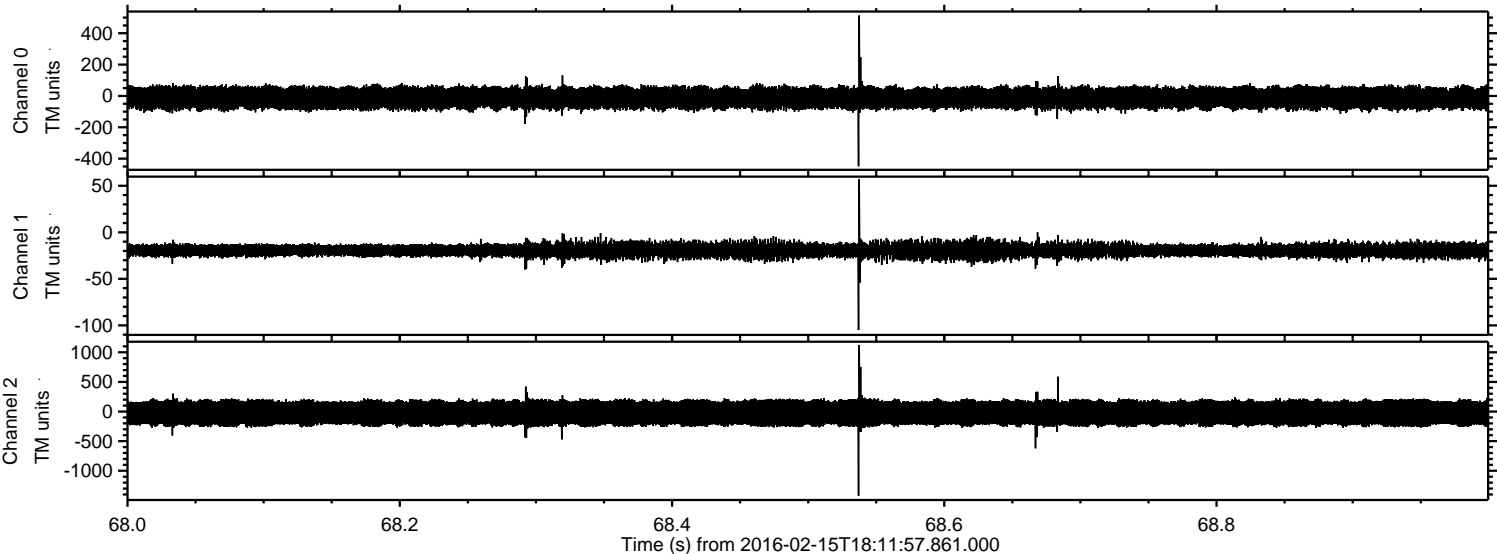



ELMAVAN 3D WAVEFORMS (Measured data sampled at 50 kHz) 51000 packets of 144 samples from 2016-02-15T18:11:57.861.000. Part 142/147

Processed Mon Apr 11 00:40:55 2016 by ELM ver.2012-10-06 from 001\_\_elm20160215\_181156\_\_dat00.bin

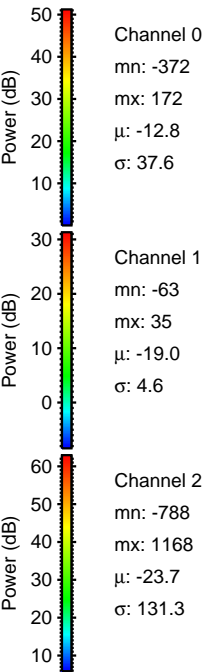
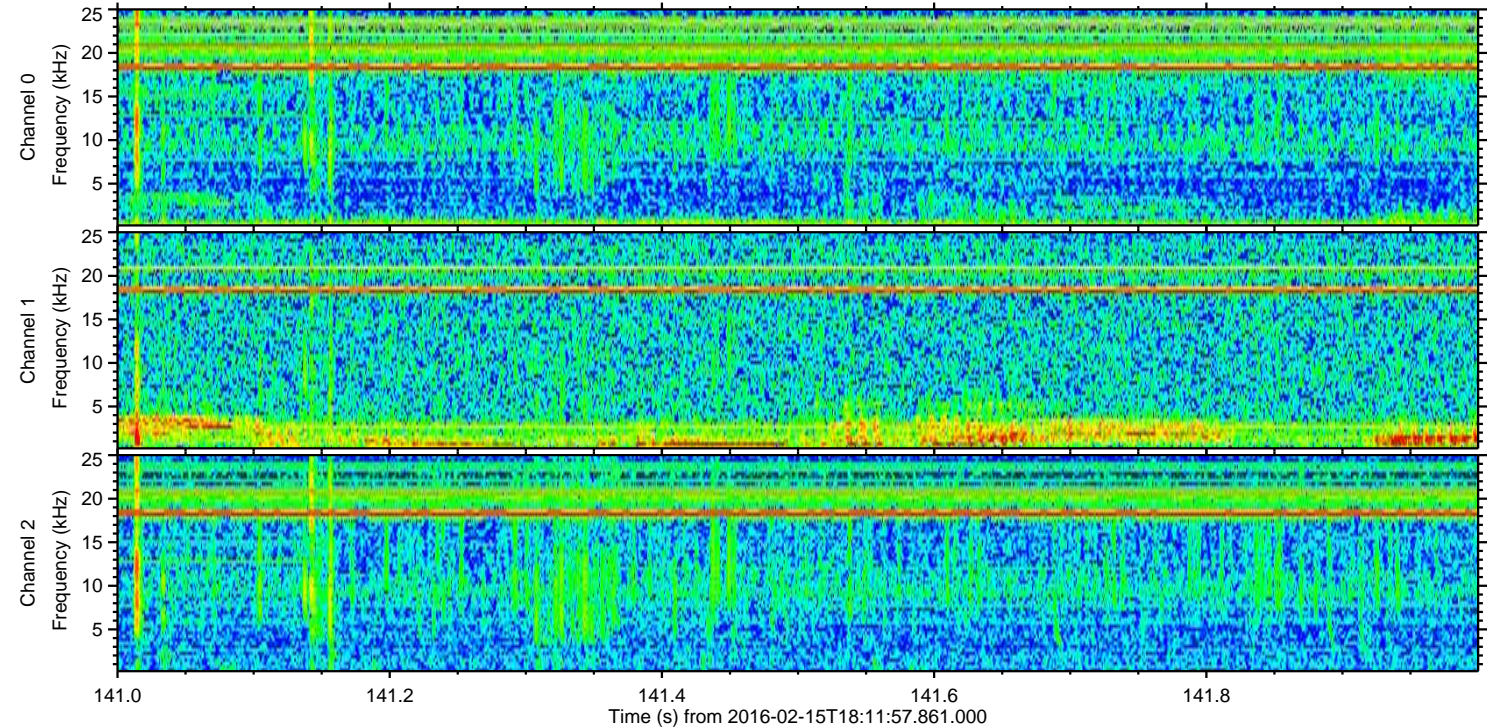
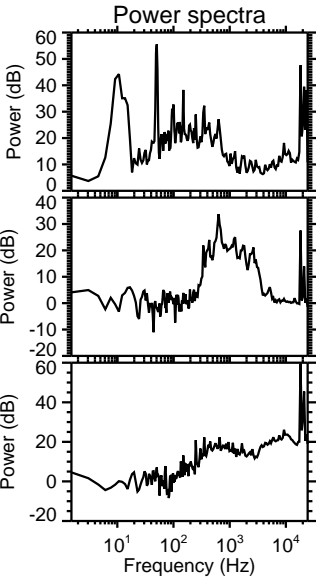
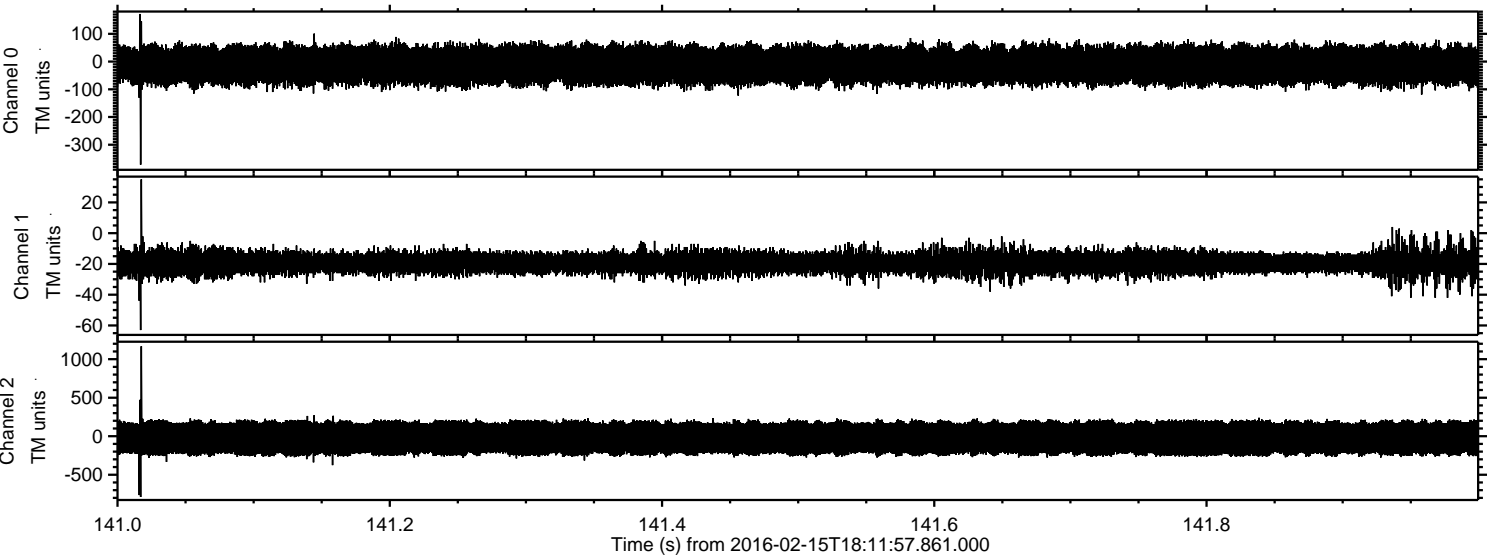



Processed Mon Apr 11 00:40:56 2016 by ELM ver.2012-10-06 from 001\_\_elm20160215\_181156\_\_dat00.bin

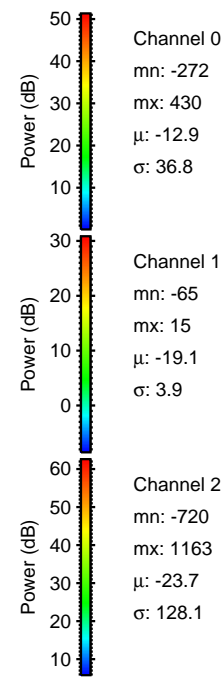
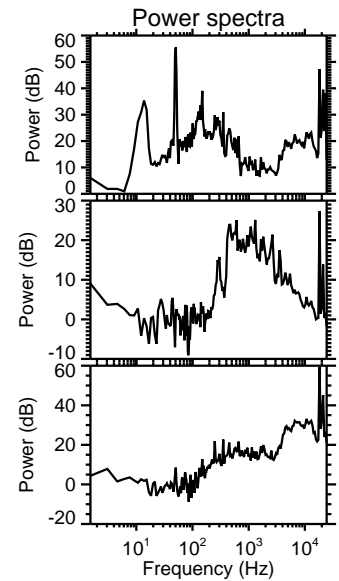
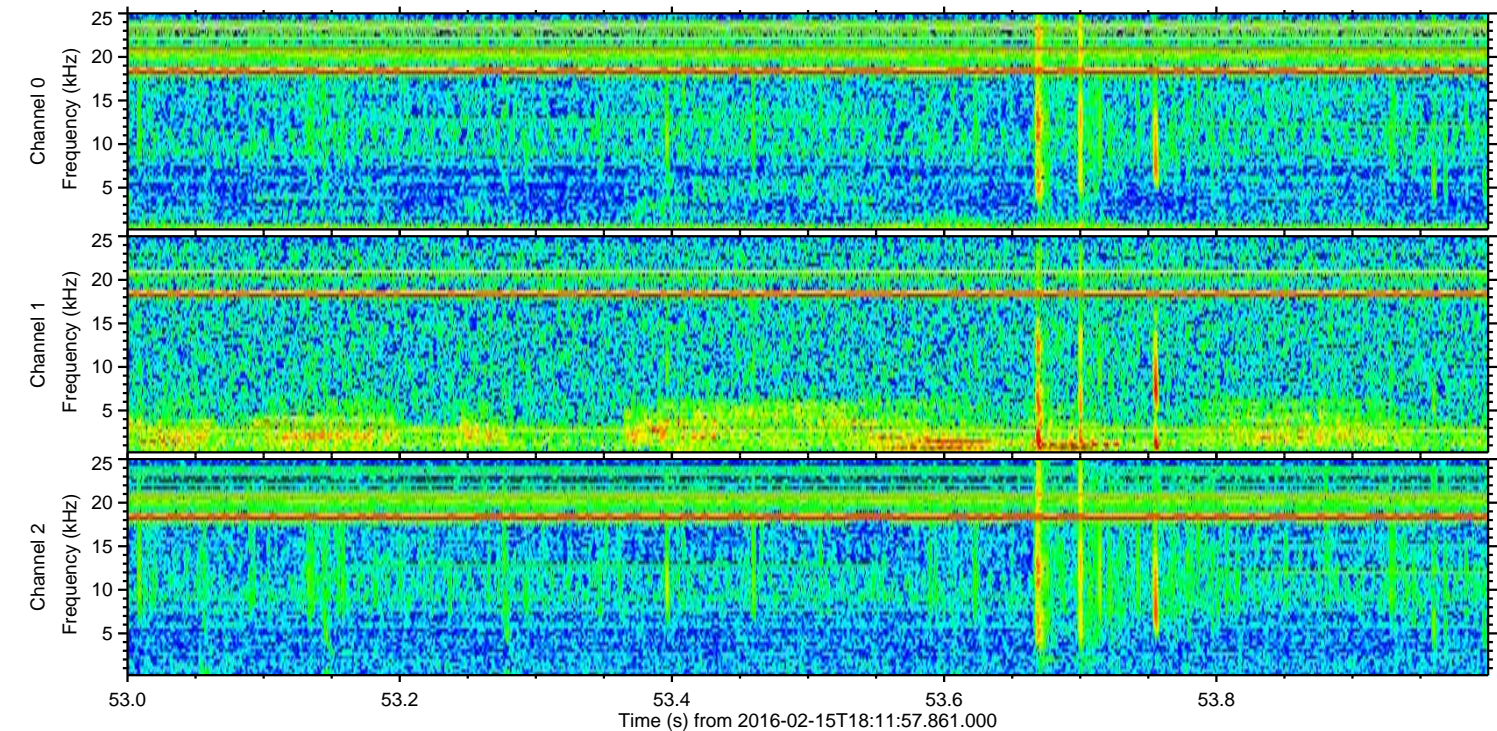
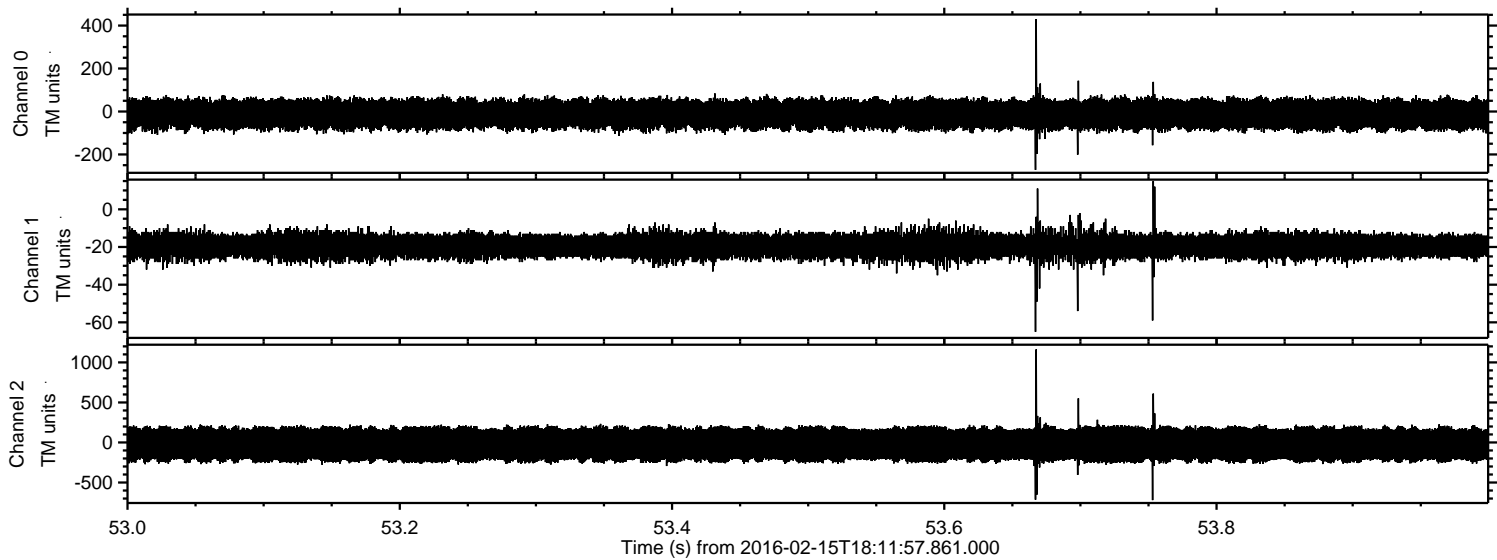



Processed Mon Apr 11 00:40:57 2016 by ELM ver.2012-10-06 from 001\_\_elm20160215\_181156\_\_dat00.bin

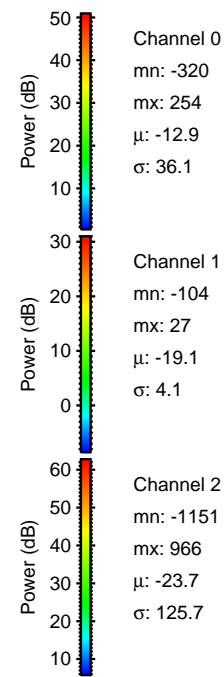
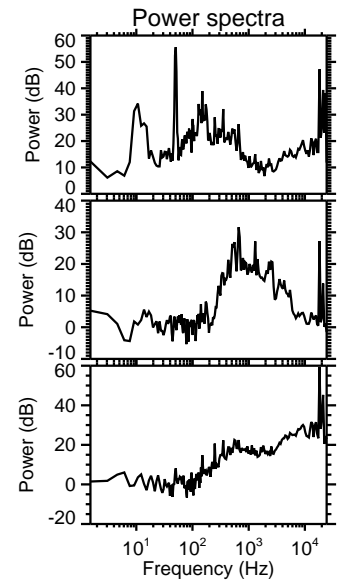
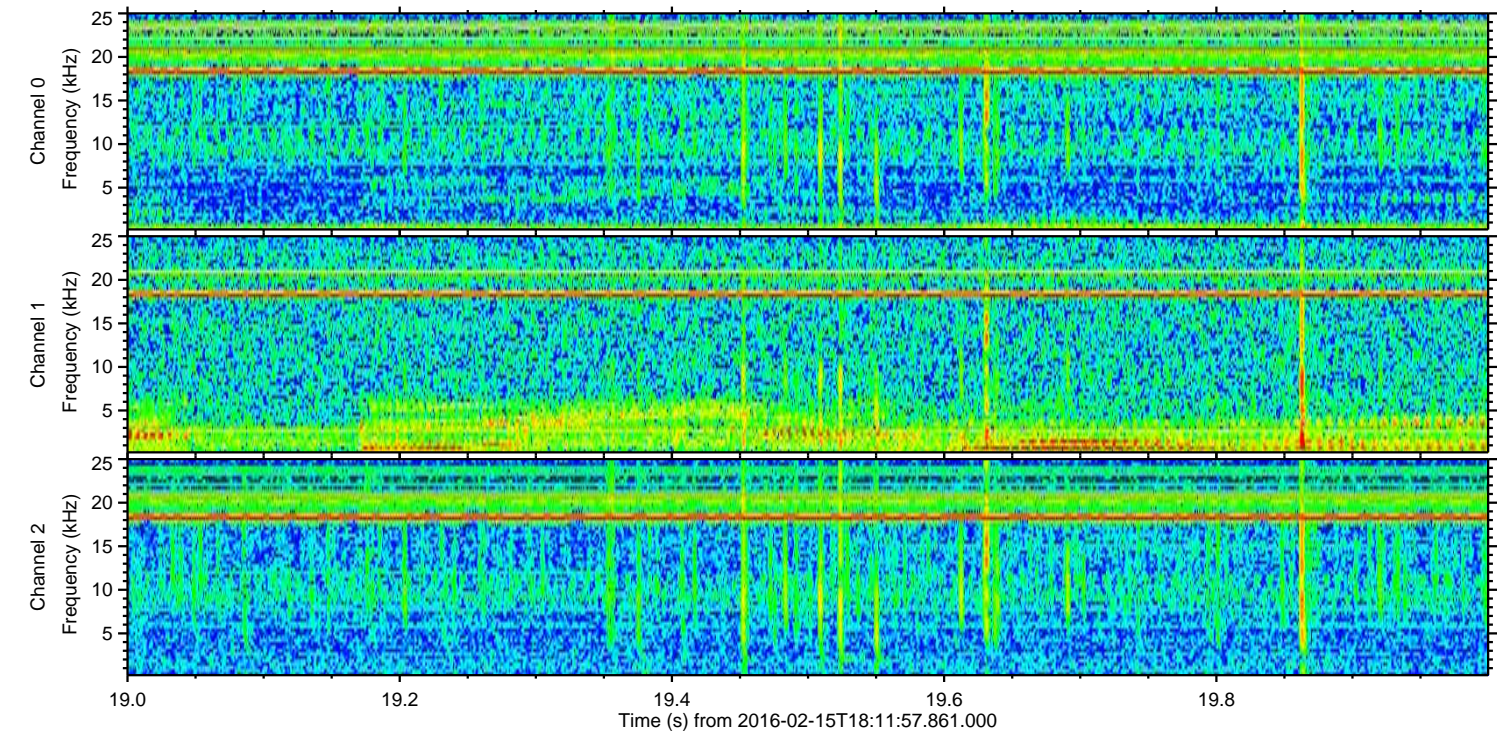
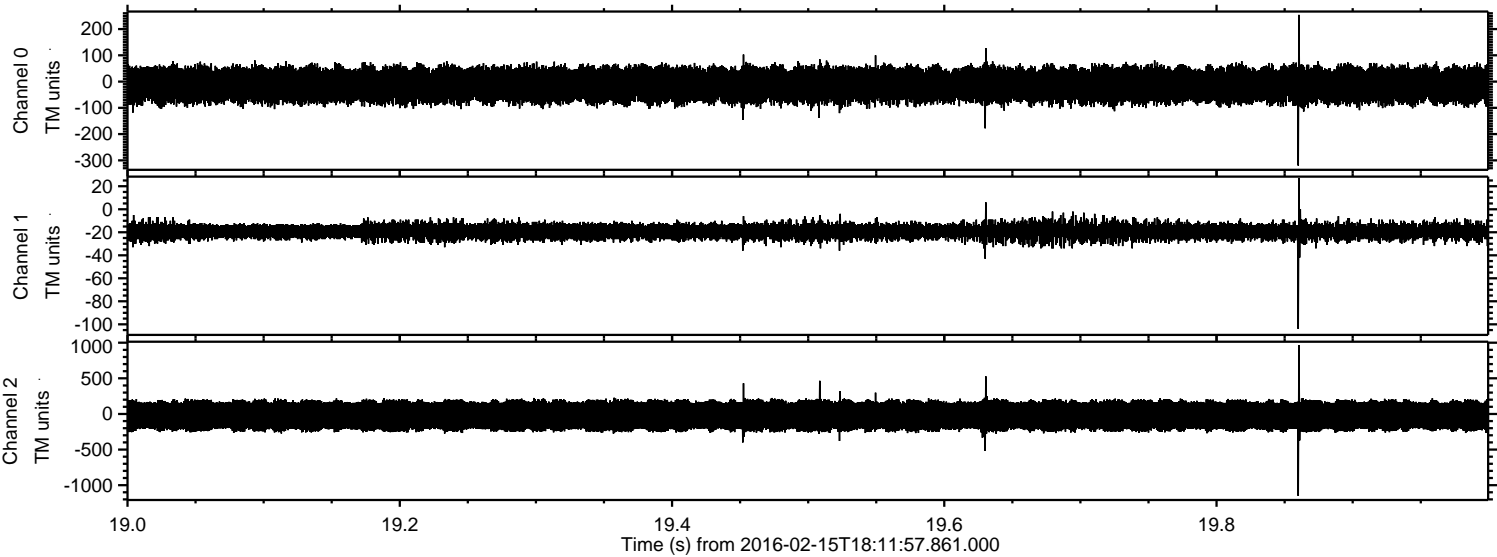

Channel 0  
mn: -320  
mx: 254  
 $\mu$ : -12.9  
 $\sigma$ : 36.1

Channel 1  
mn: -104  
mx: 27  
 $\mu$ : -19.1  
 $\sigma$ : 4.1

Channel 2  
mn: -1151  
mx: 966  
 $\mu$ : -23.7  
 $\sigma$ : 125.7



Processed Mon Apr 11 00:40:58 2016 by ELM ver.2012-10-06 from 001\_\_elm20160215\_181156\_\_dat00.bin

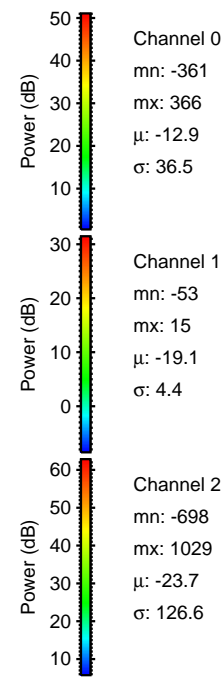
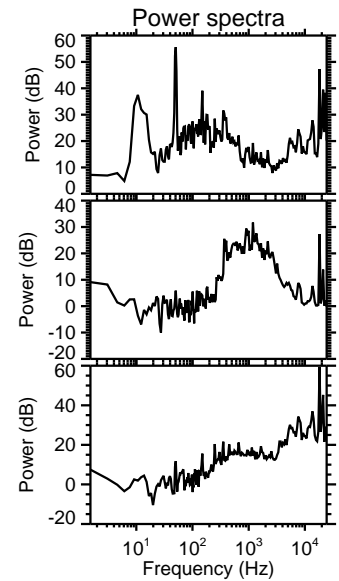
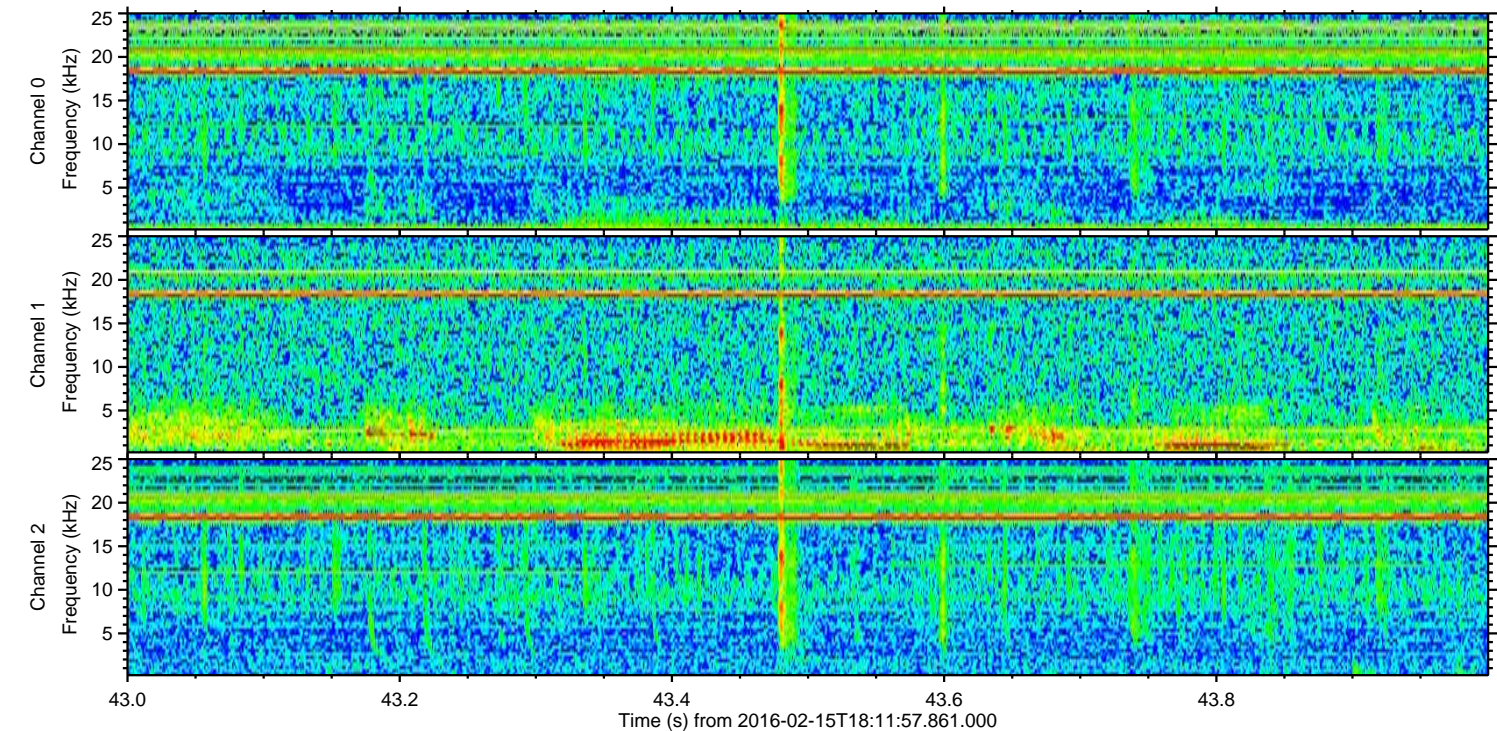
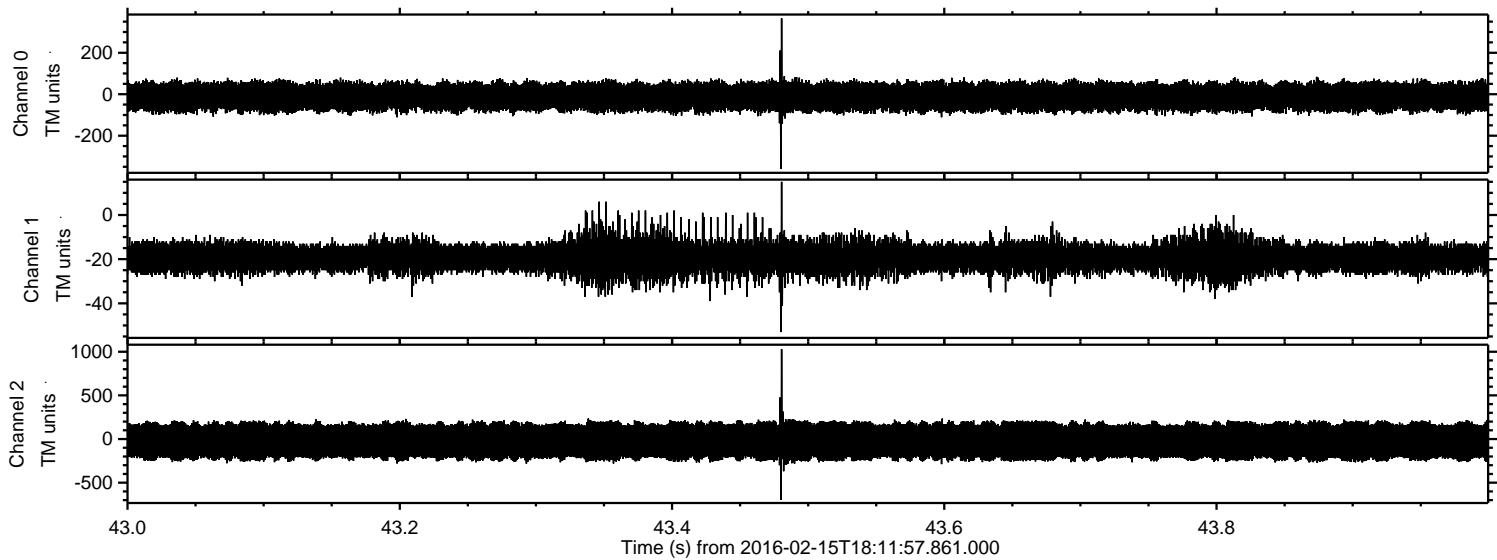



Processed Mon Apr 11 00:40:59 2016 by ELM ver.2012-10-06 from 001\_\_elm20160215\_181156\_\_dat00.bin

