

# ELMAVAN 3D WAVEFORMS (Measured data sampled at 50 kHz) 51000 packets of 144 samples from 2016-02-15T18:01:57.416.999.

Processed Mon Apr 11 00:38:38 2016 by ELM ver.2012-10-06 from 001\_\_elm20160215\_180156\_\_dat00.bin

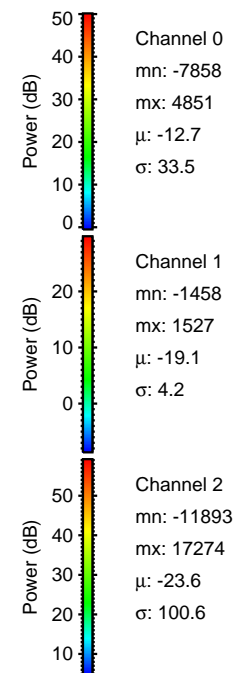

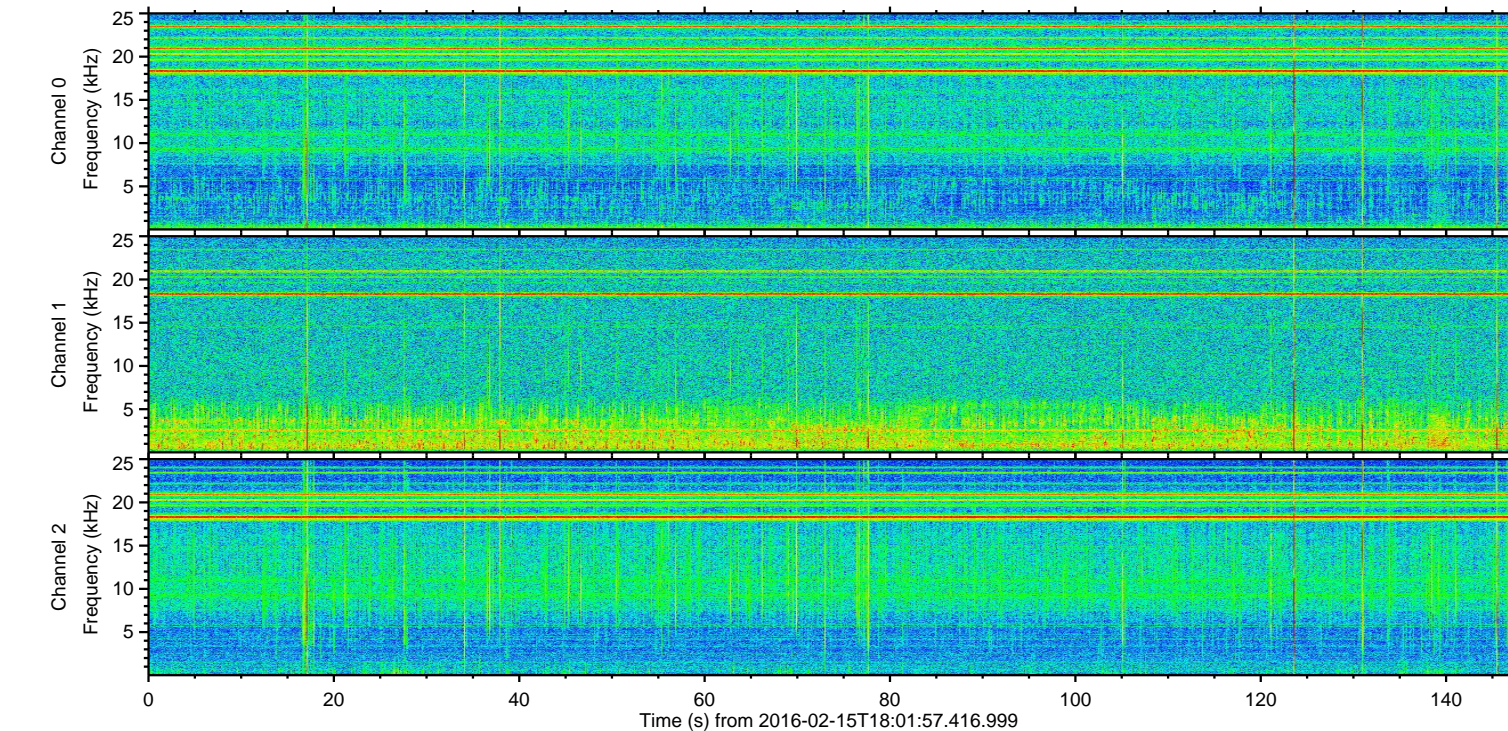
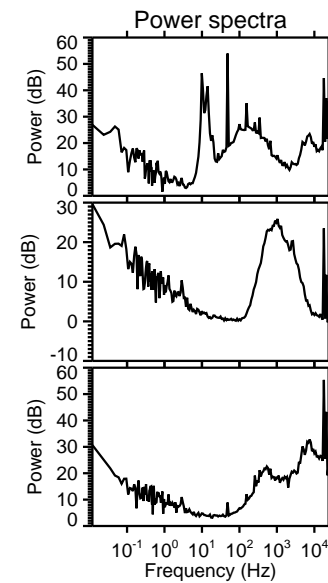
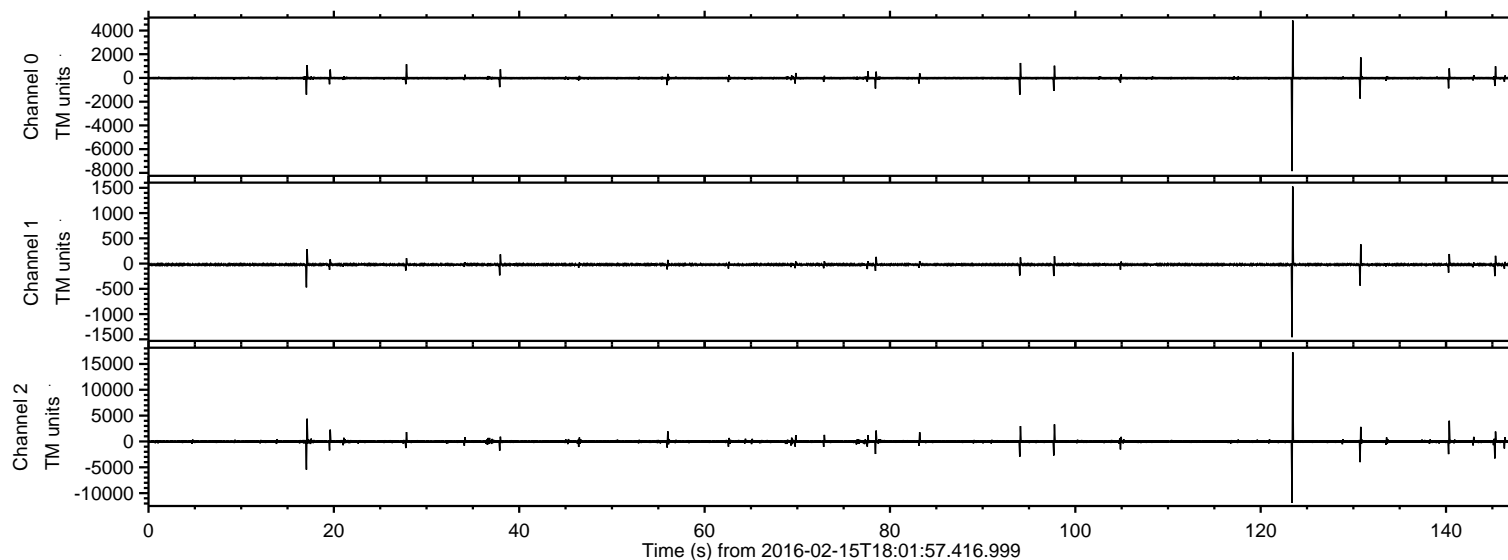

ELMAVAN 3D WAVEFORMS (Measured data sampled at 50 kHz) 51000 packets of 144 samples from 2016-02-15T18:01:57.416.999. Part 124/147

Processed Mon Apr 11 00:38:50 2016 by ELM ver.2012-10-06 from 001\_\_elm20160215\_180156\_\_dat00.bin

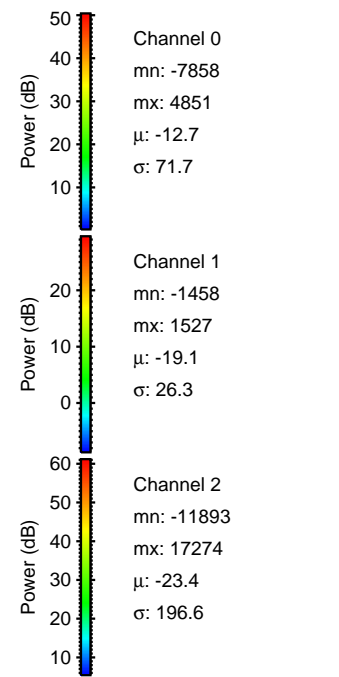
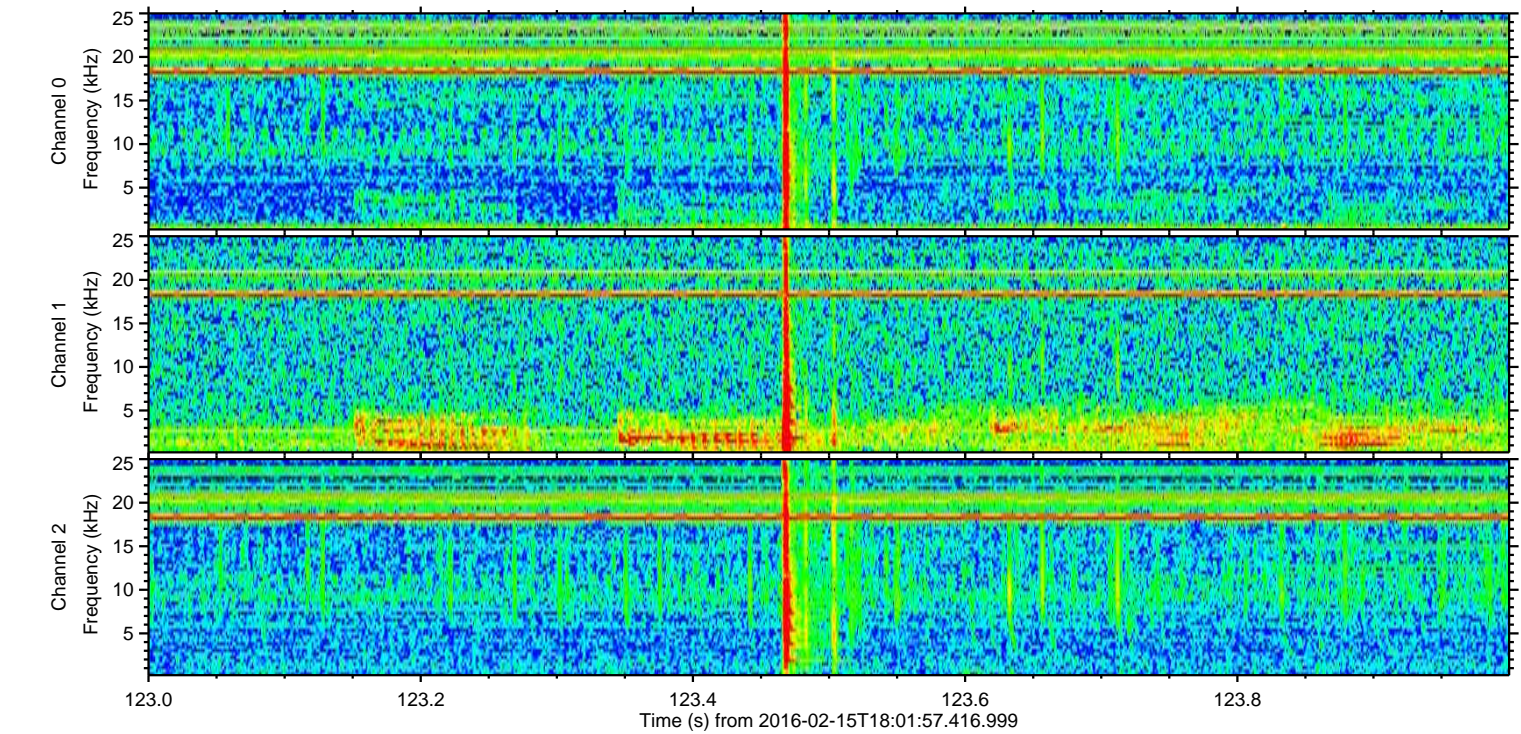
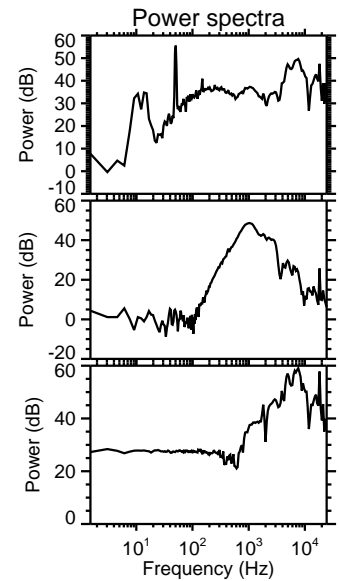
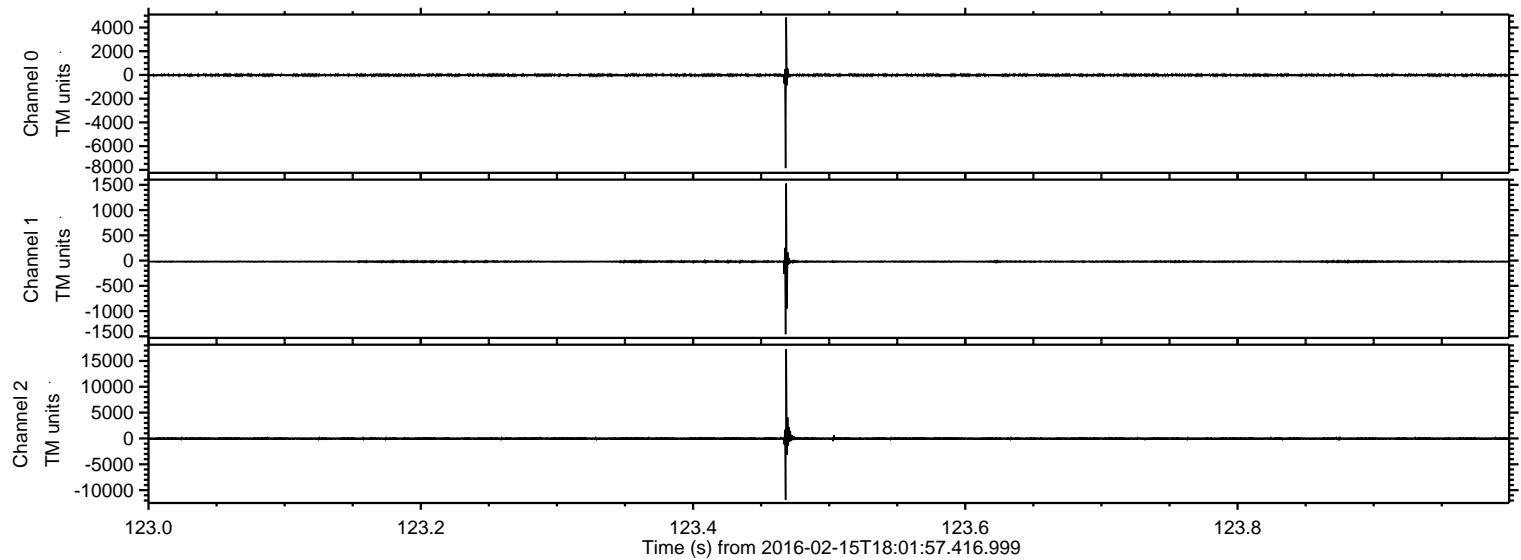



ELMAVAN 3D WAVEFORMS (Measured data sampled at 50 kHz) 51000 packets of 144 samples from 2016-02-15T18:01:57.416.999. Part 18/147

Processed Mon Apr 11 00:38:51 2016 by ELM ver.2012-10-06 from 001\_\_elm20160215\_180156\_\_dat00.bin

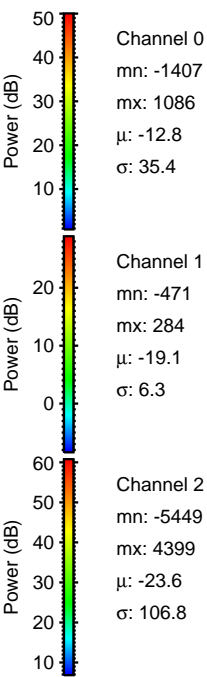
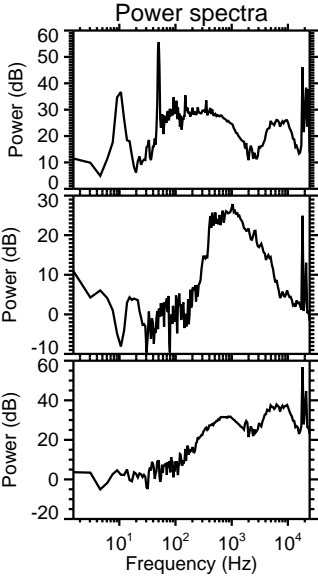
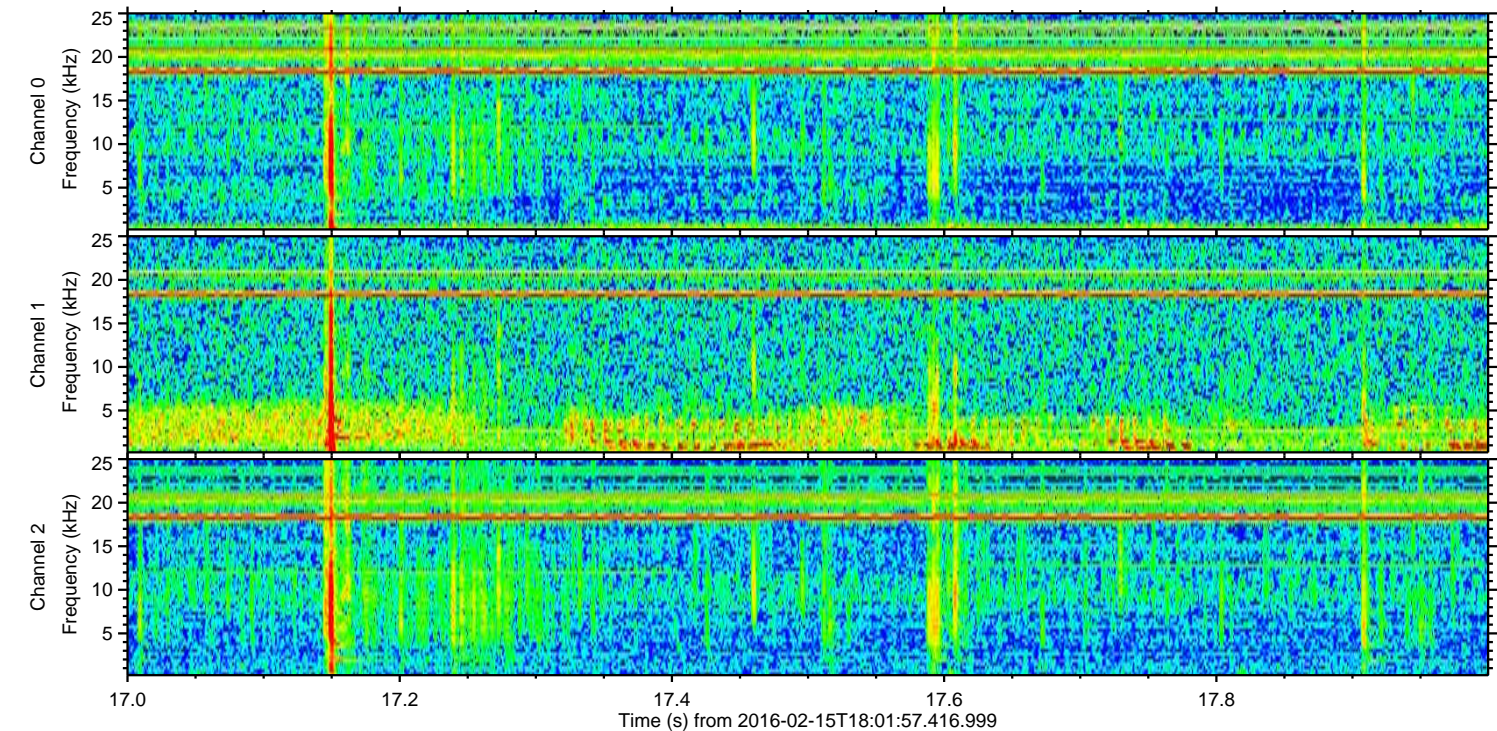
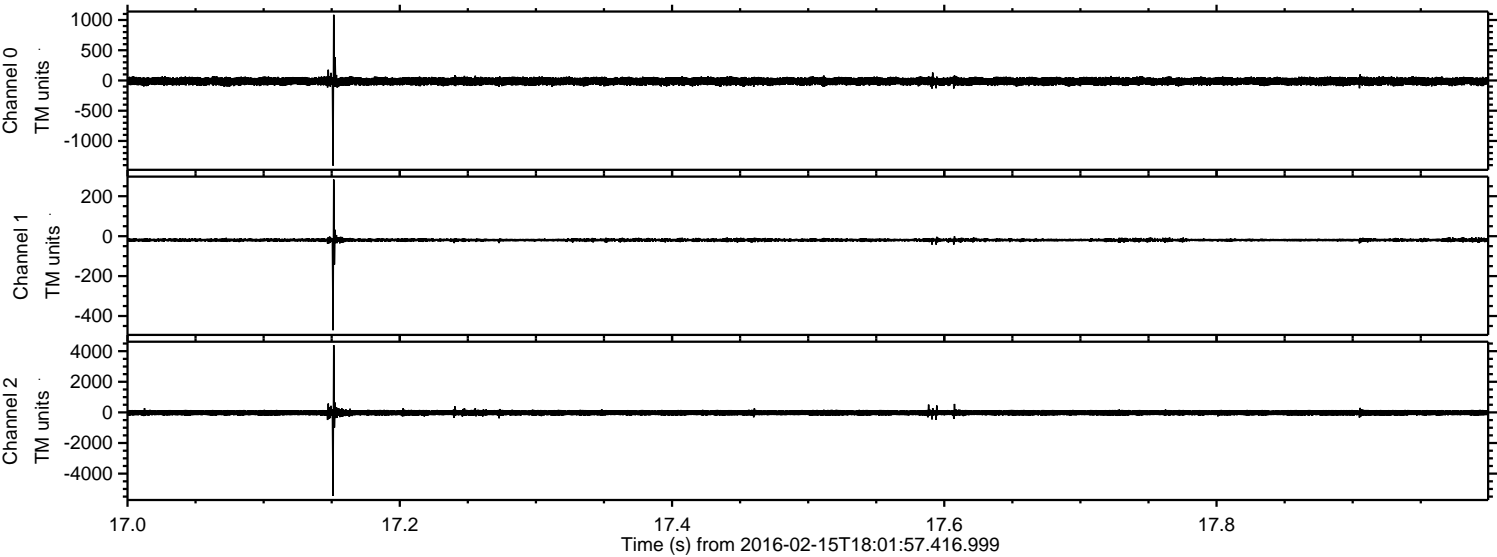



ELMAVAN 3D WAVEFORMS (Measured data sampled at 50 kHz) 51000 packets of 144 samples from 2016-02-15T18:01:57.416.999. Part 131/147

Processed Mon Apr 11 00:38:51 2016 by ELM ver.2012-10-06 from 001\_\_elm20160215\_180156\_\_dat00.bin

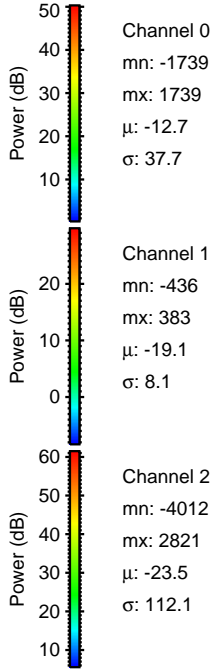
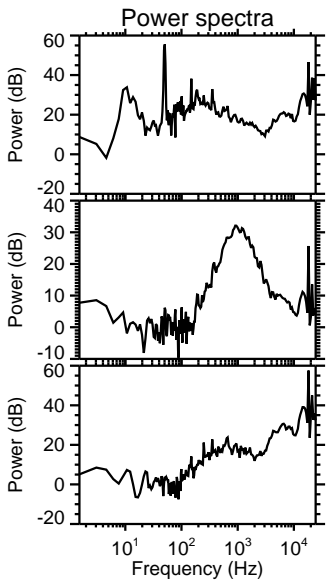
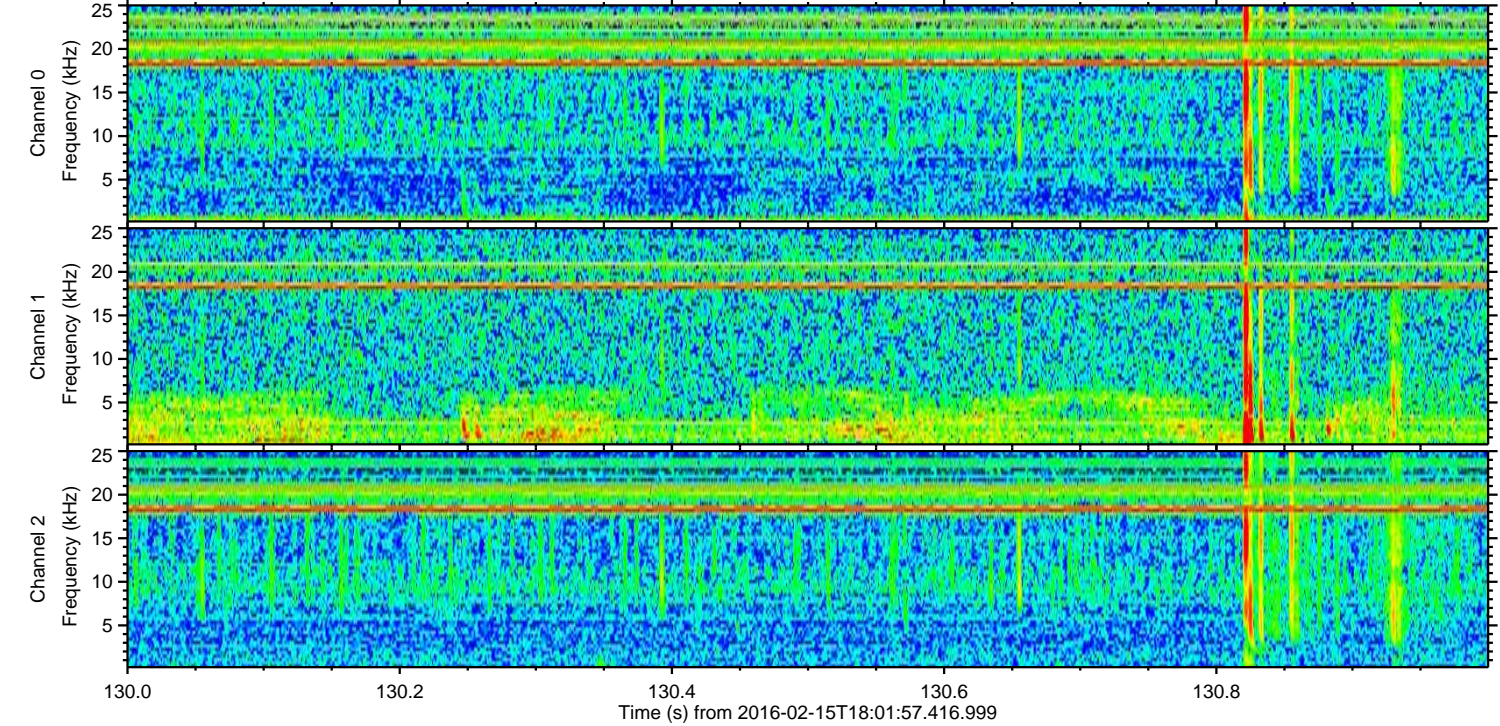
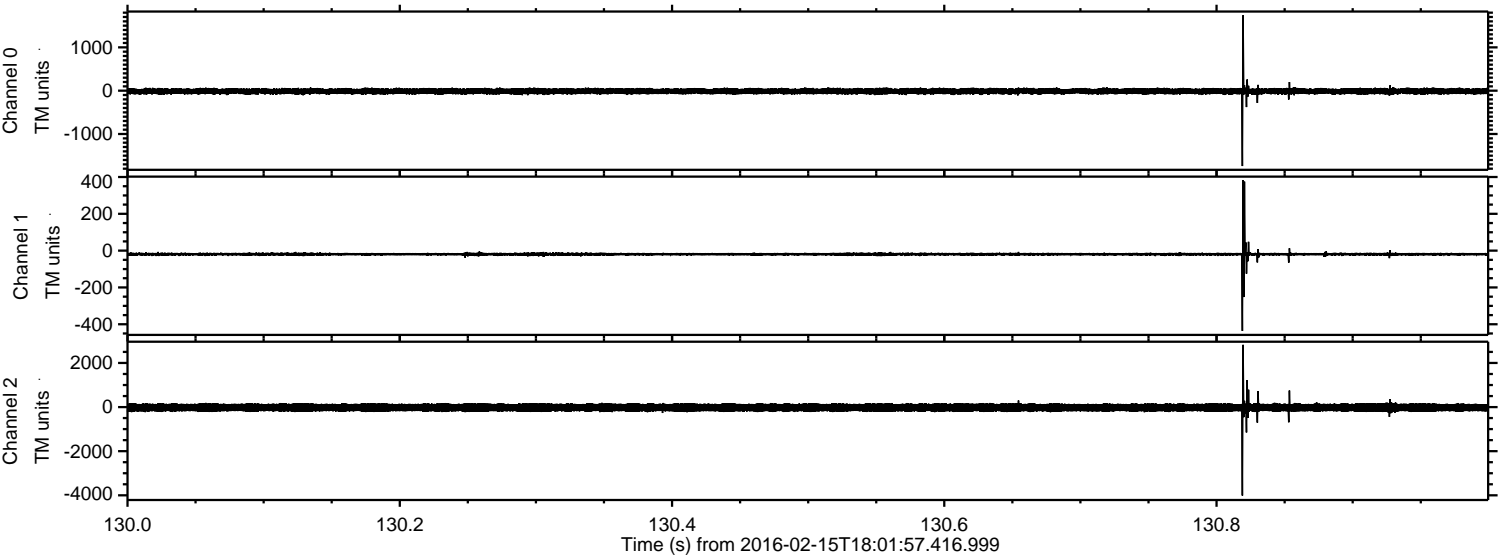



ELMAVAN 3D WAVEFORMS (Measured data sampled at 50 kHz) 51000 packets of 144 samples from 2016-02-15T18:01:57.416.999. Part 141/147

Processed Mon Apr 11 00:38:52 2016 by ELM ver.2012-10-06 from 001\_\_elm20160215\_180156\_\_dat00.bin

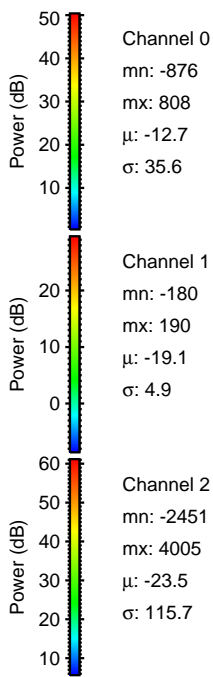
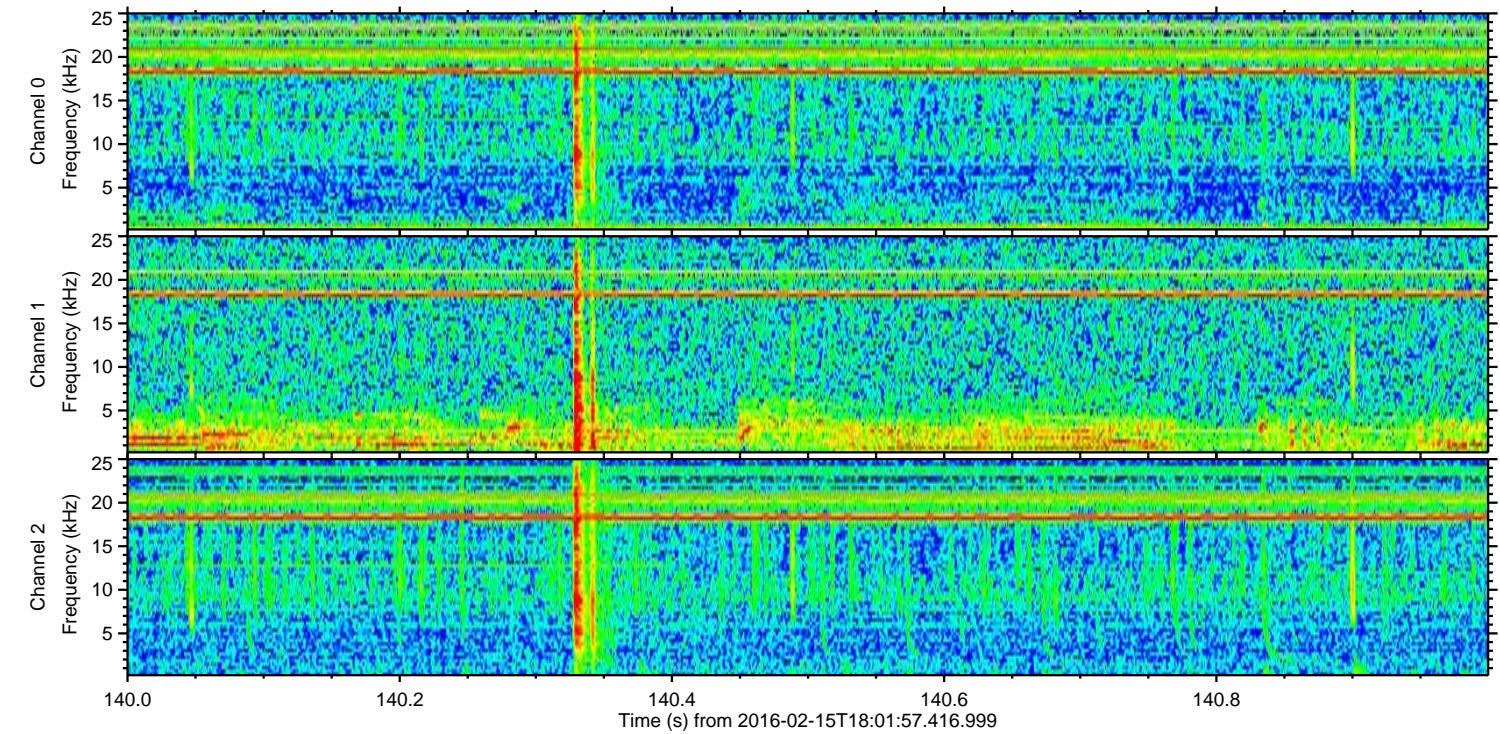
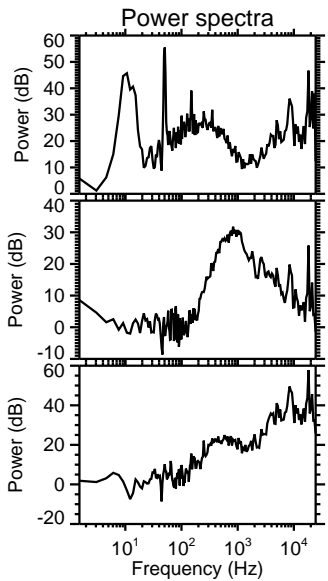
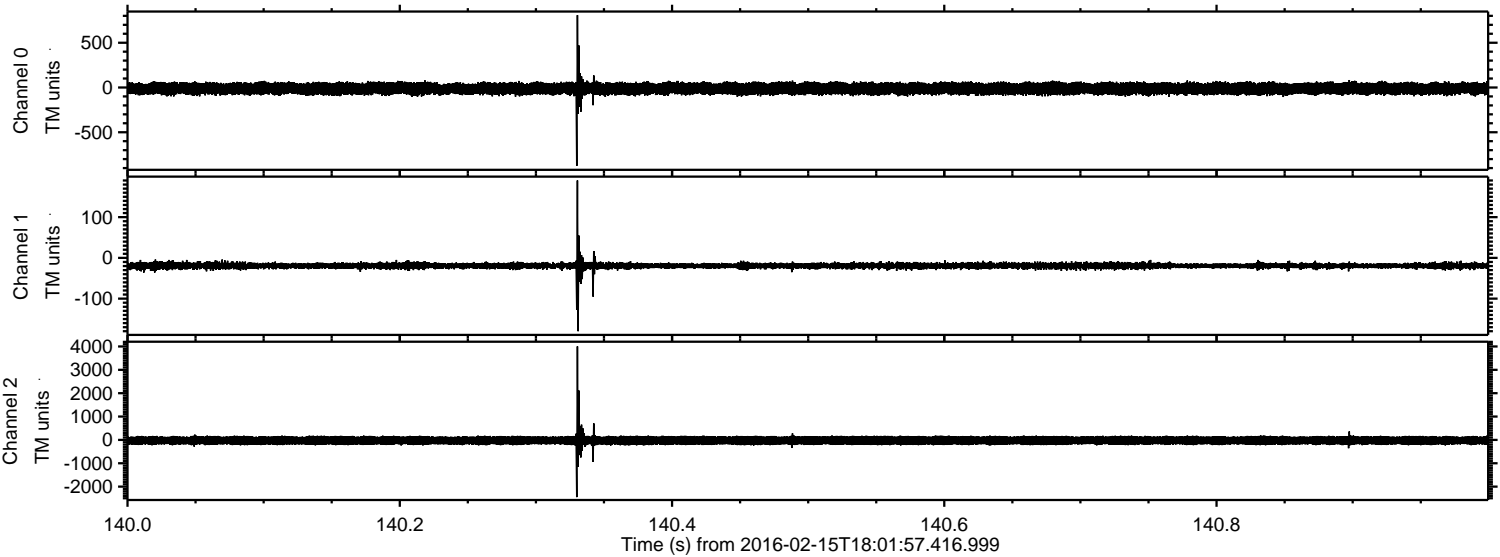



Processed Mon Apr 11 00:38:53 2016 by ELM ver.2012-10-06 from 001\_\_elm20160215\_180156\_\_dat00.bin

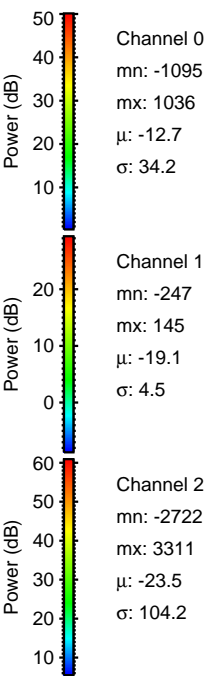
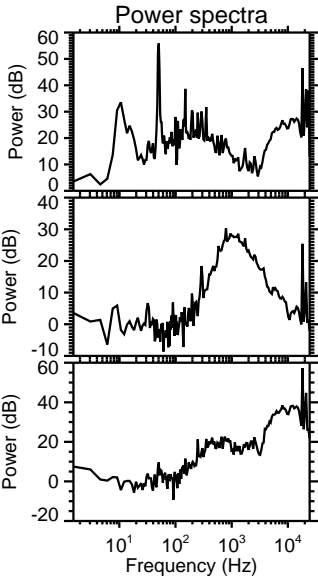
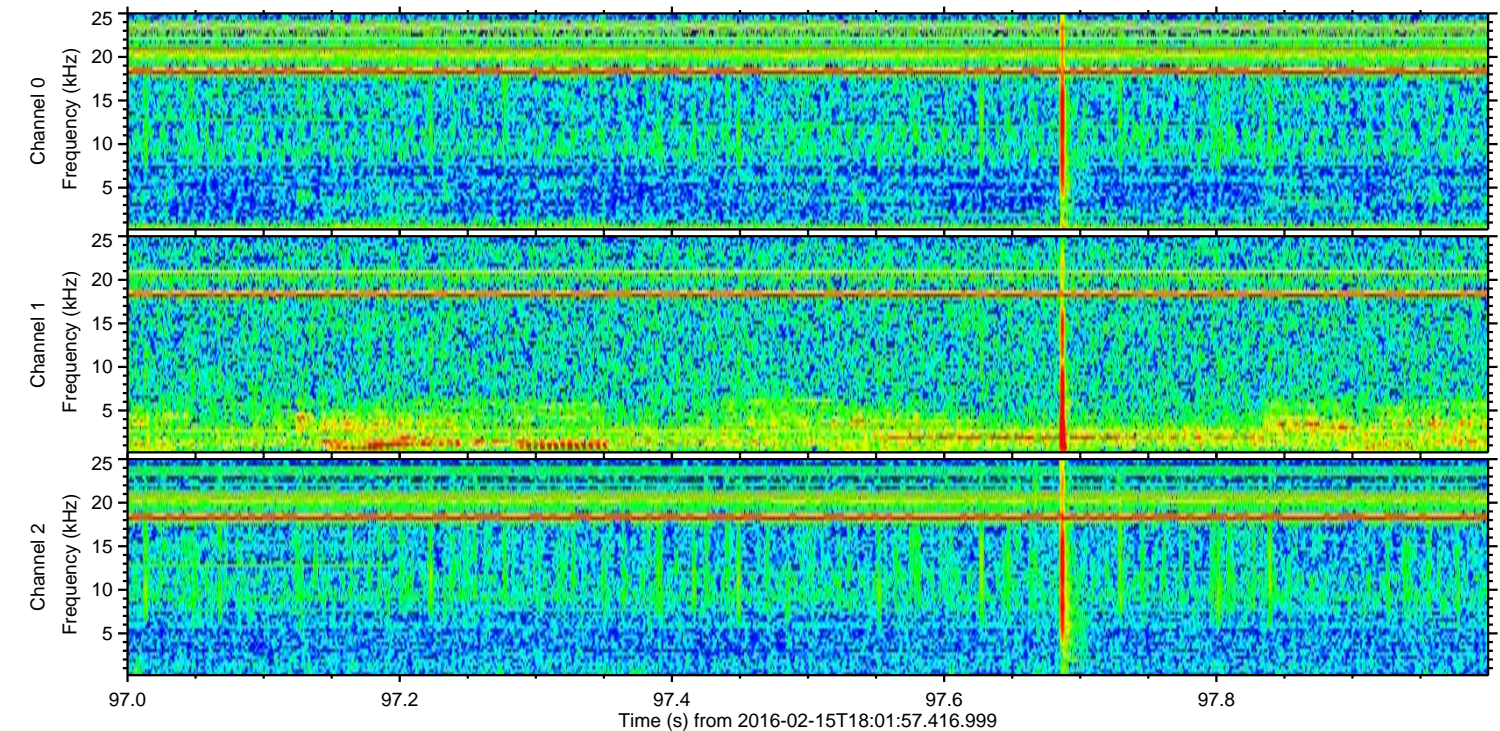
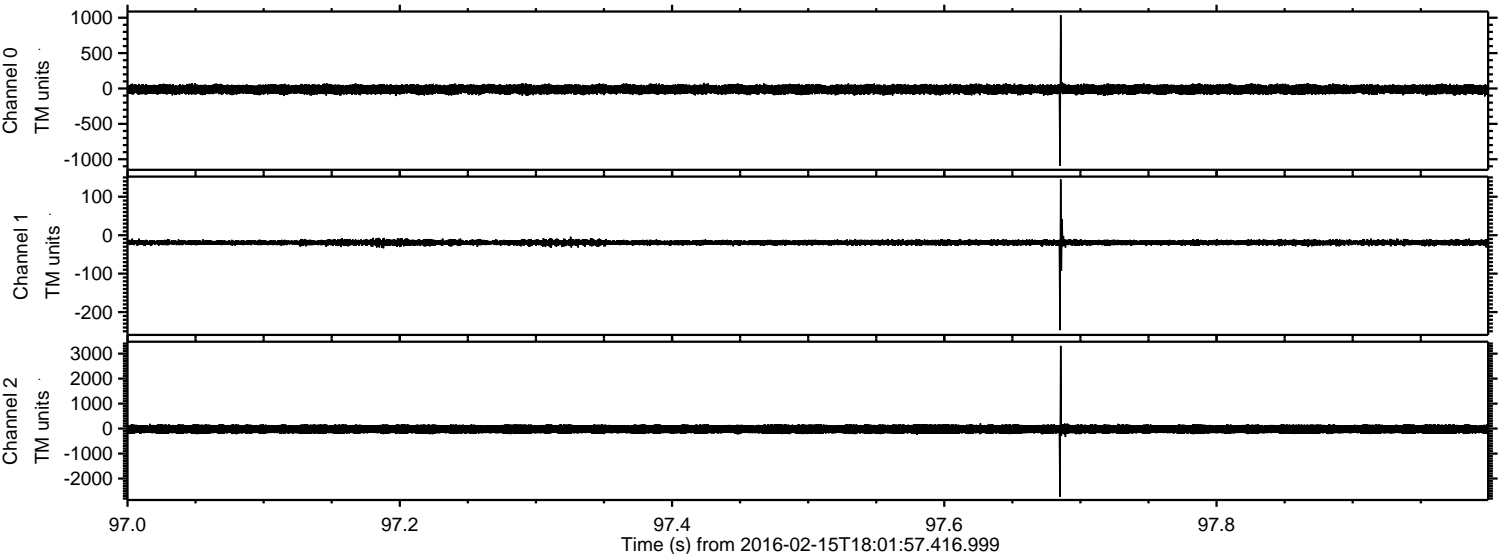

Channel 0  
mn: -1095  
mx: 1036  
 $\mu$ : -12.7  
 $\sigma$ : 34.2

Channel 1  
mn: -247  
mx: 145  
 $\mu$ : -19.1  
 $\sigma$ : 4.5

Channel 2  
mn: -2722  
mx: 3311  
 $\mu$ : -23.5  
 $\sigma$ : 104.2



ELMAVAN 3D WAVEFORMS (Measured data sampled at 50 kHz) 51000 packets of 144 samples from 2016-02-15T18:01:57.416.999. Part 146/147

Processed Mon Apr 11 00:38:54 2016 by ELM ver.2012-10-06 from 001\_\_elm20160215\_180156\_\_dat00.bin

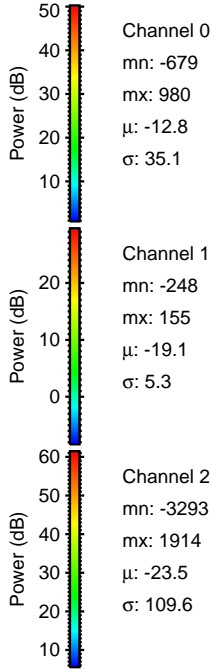
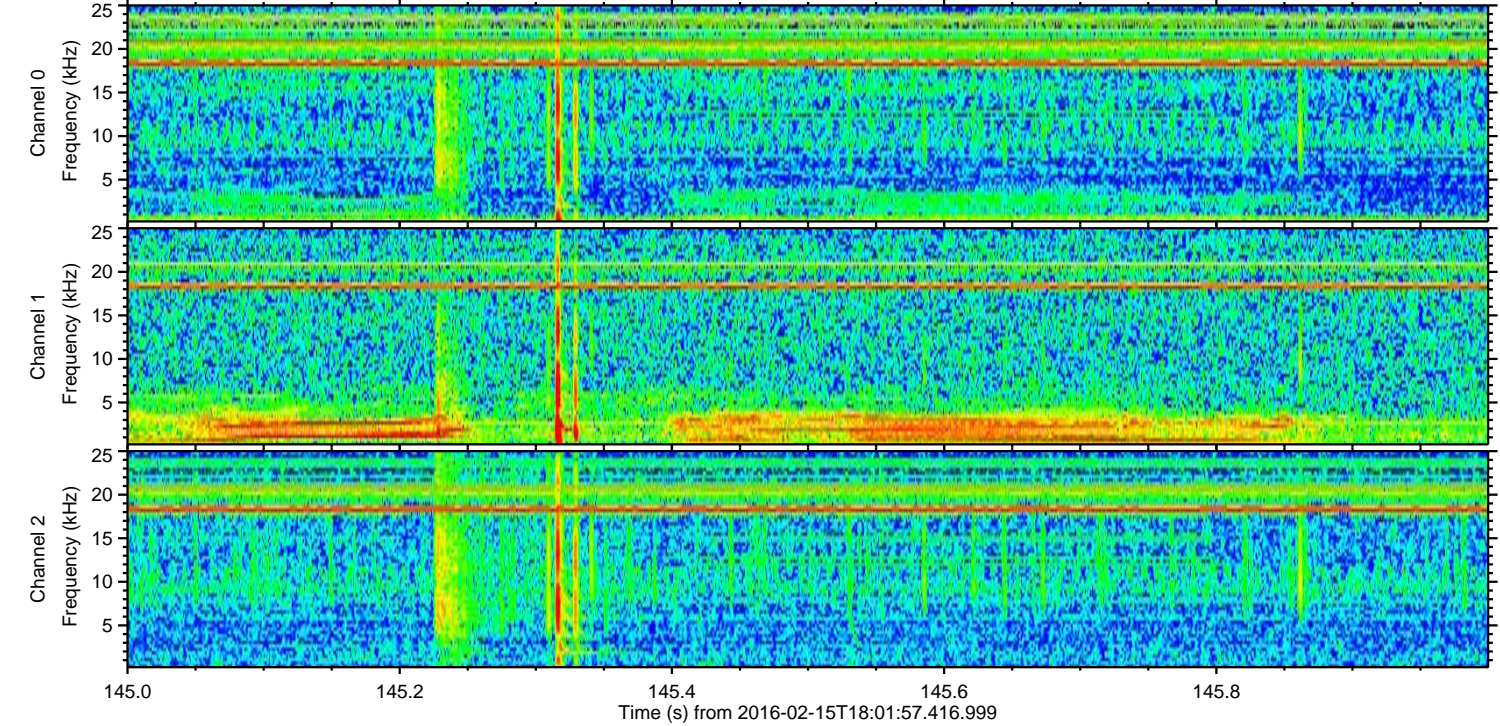
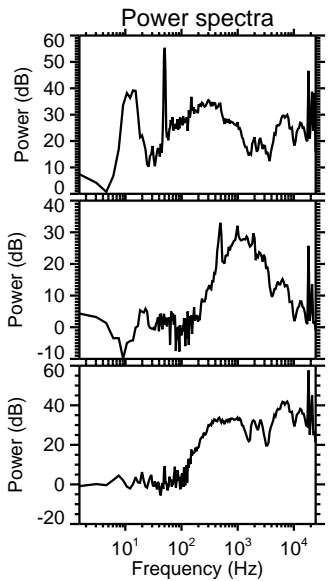
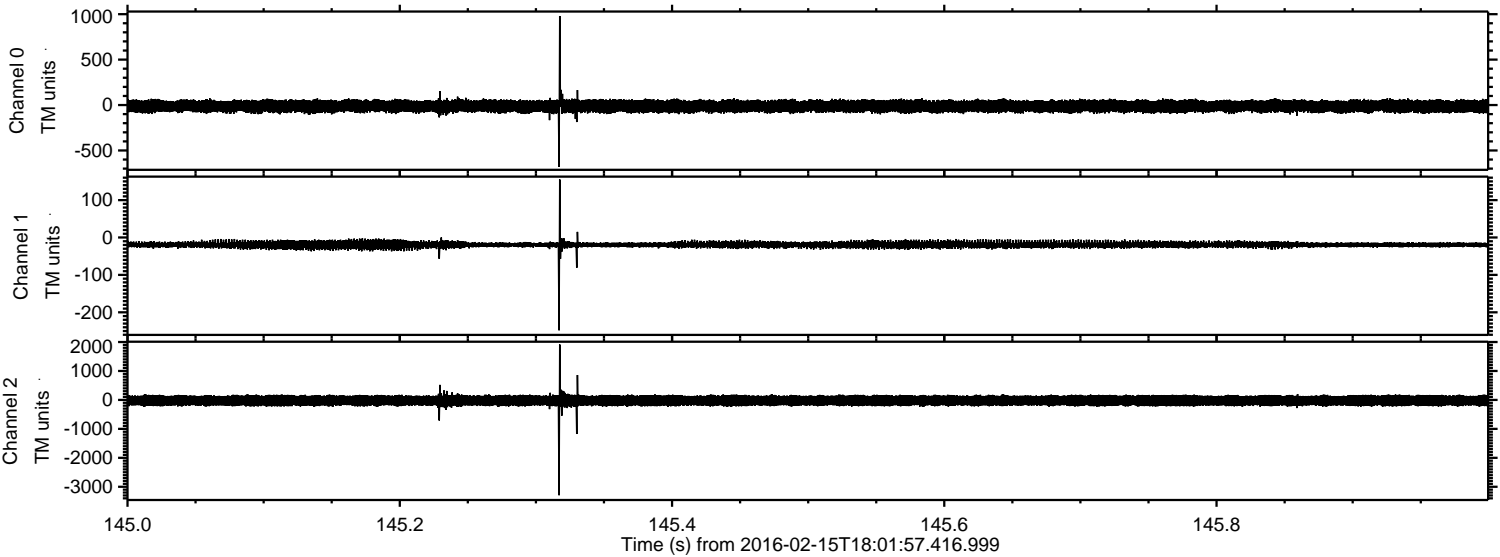

Channel 0  
mn: -679  
mx: 980  
 $\mu$ : -12.8  
 $\sigma$ : 35.1

Channel 1  
mn: -248  
mx: 155  
 $\mu$ : -19.1  
 $\sigma$ : 5.3

Channel 2  
mn: -3293  
mx: 1914  
 $\mu$ : -23.5  
 $\sigma$ : 109.6



Processed Mon Apr 11 00:38:55 2016 by ELM ver.2012-10-06 from 001\_\_elm20160215\_180156\_\_dat00.bin

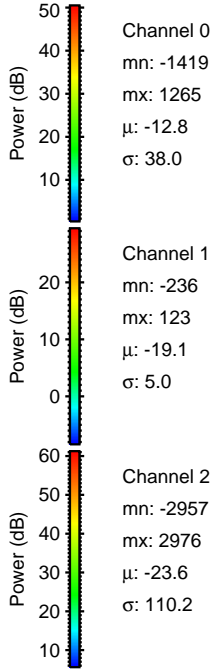
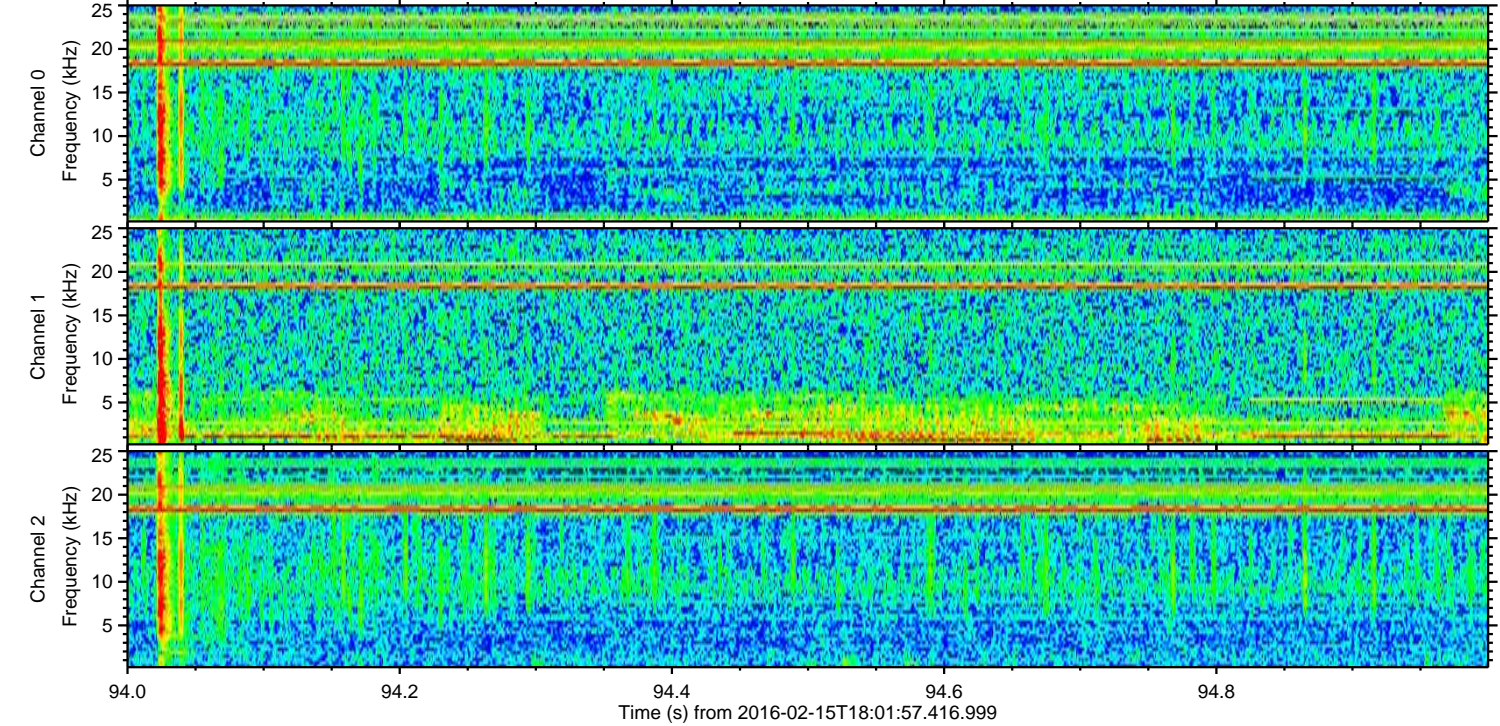
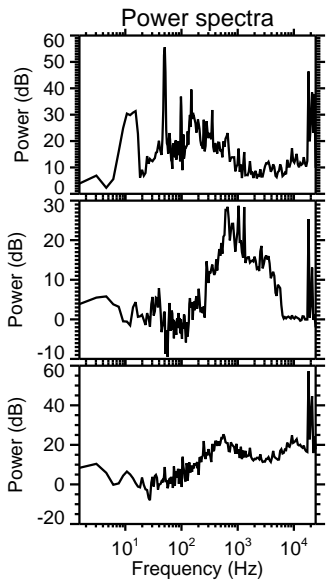
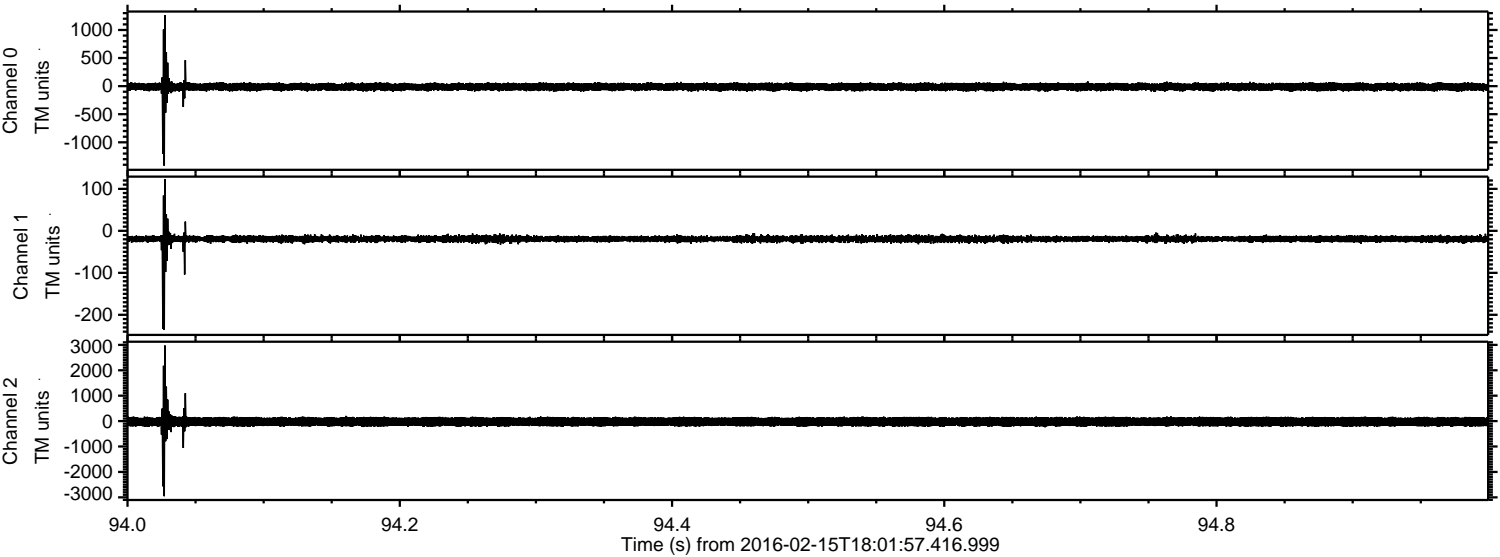



Processed Mon Apr 11 00:38:56 2016 by ELM ver.2012-10-06 from 001\_\_elm20160215\_180156\_\_dat00.bin

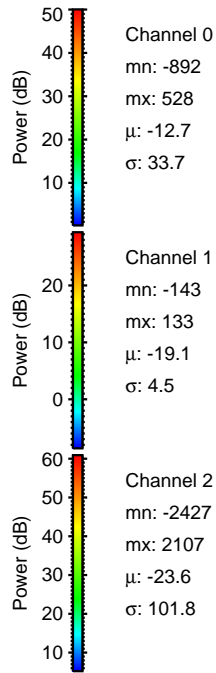
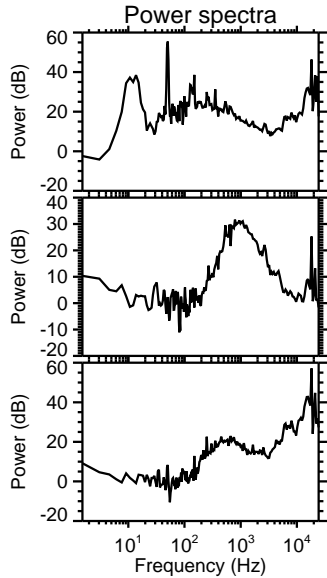
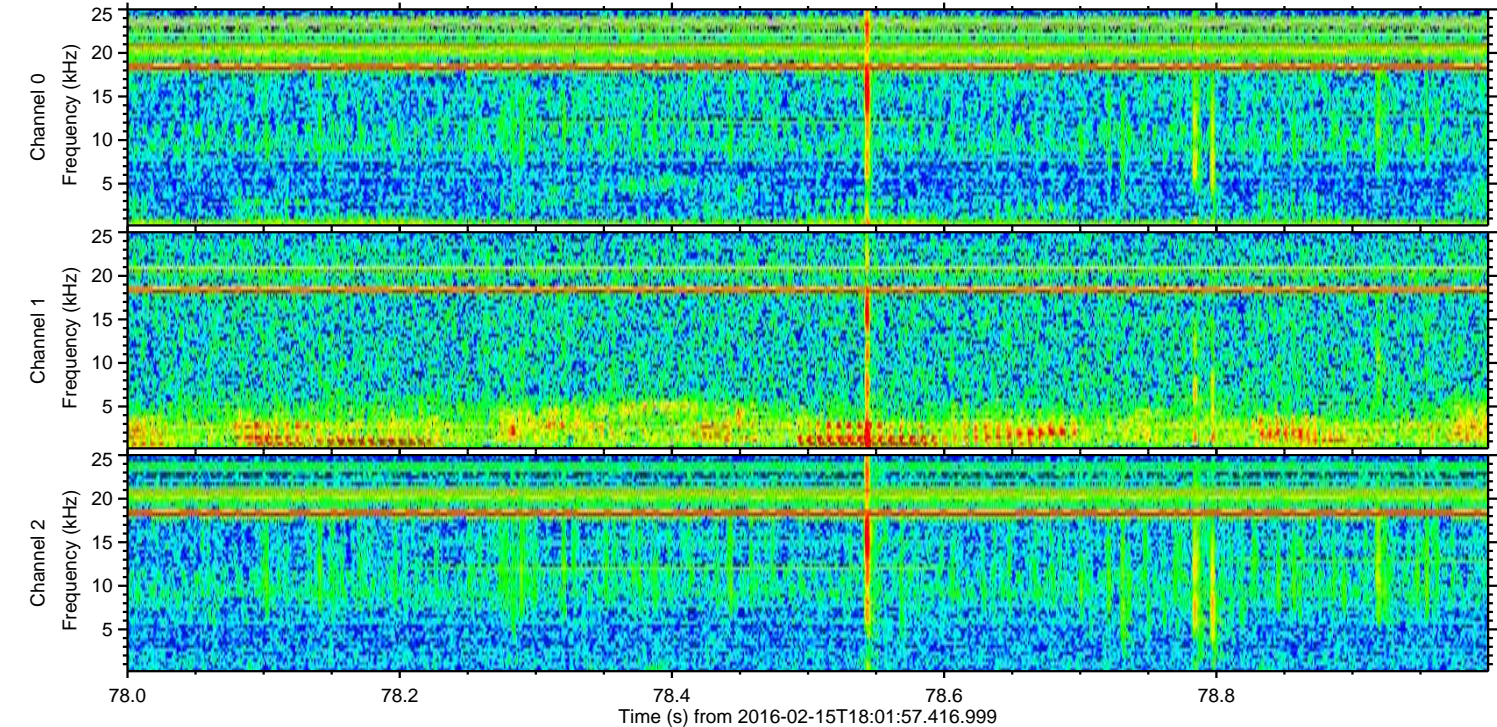
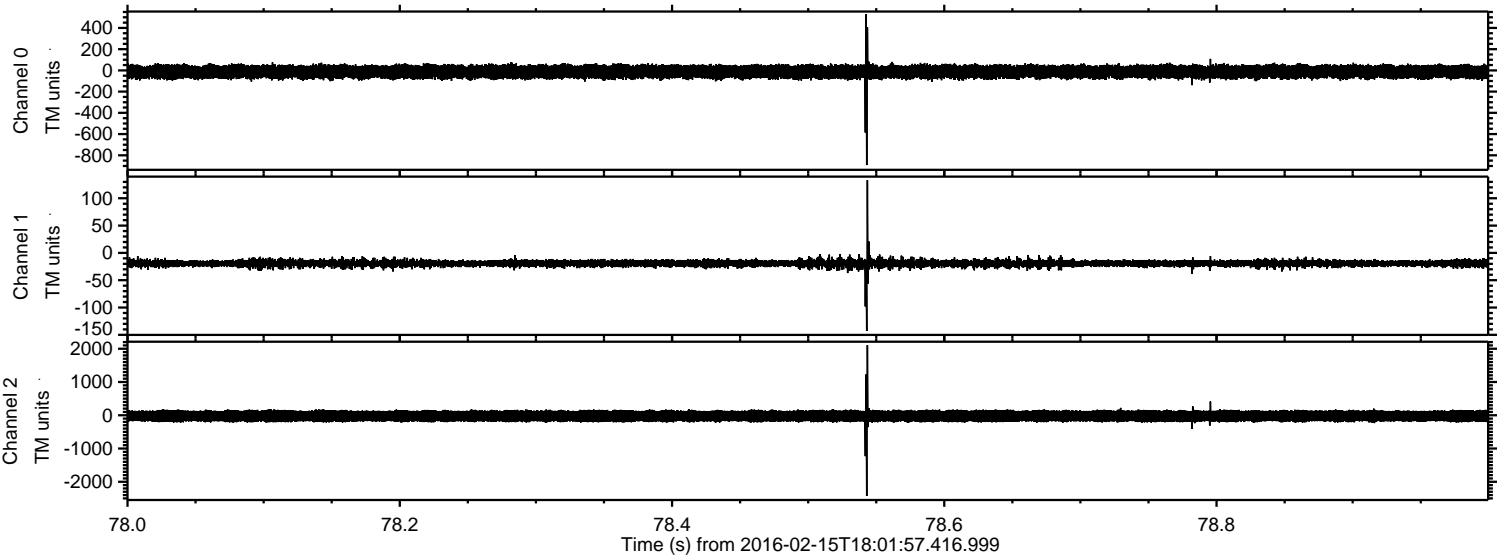



Processed Mon Apr 11 00:38:57 2016 by ELM ver.2012-10-06 from 001\_\_elm20160215\_180156\_\_dat00.bin

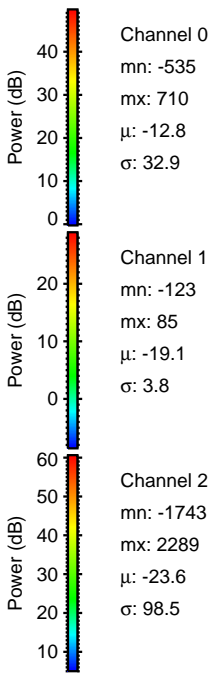
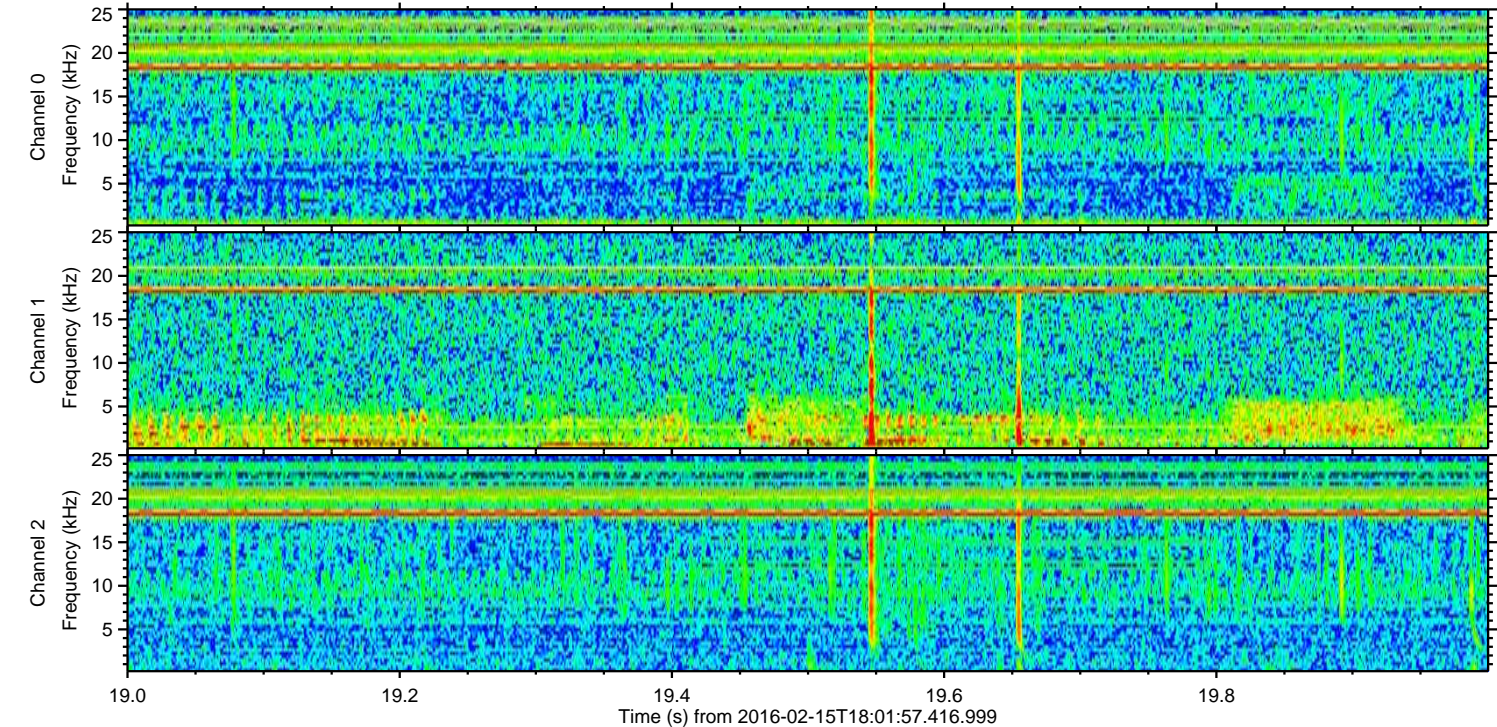
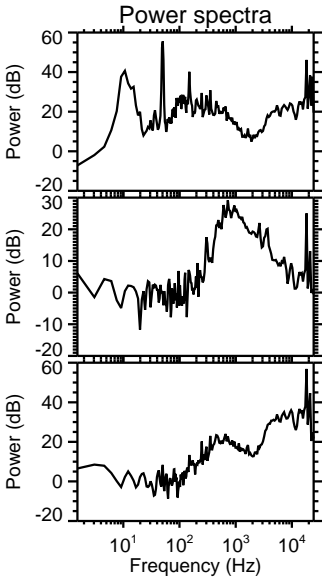
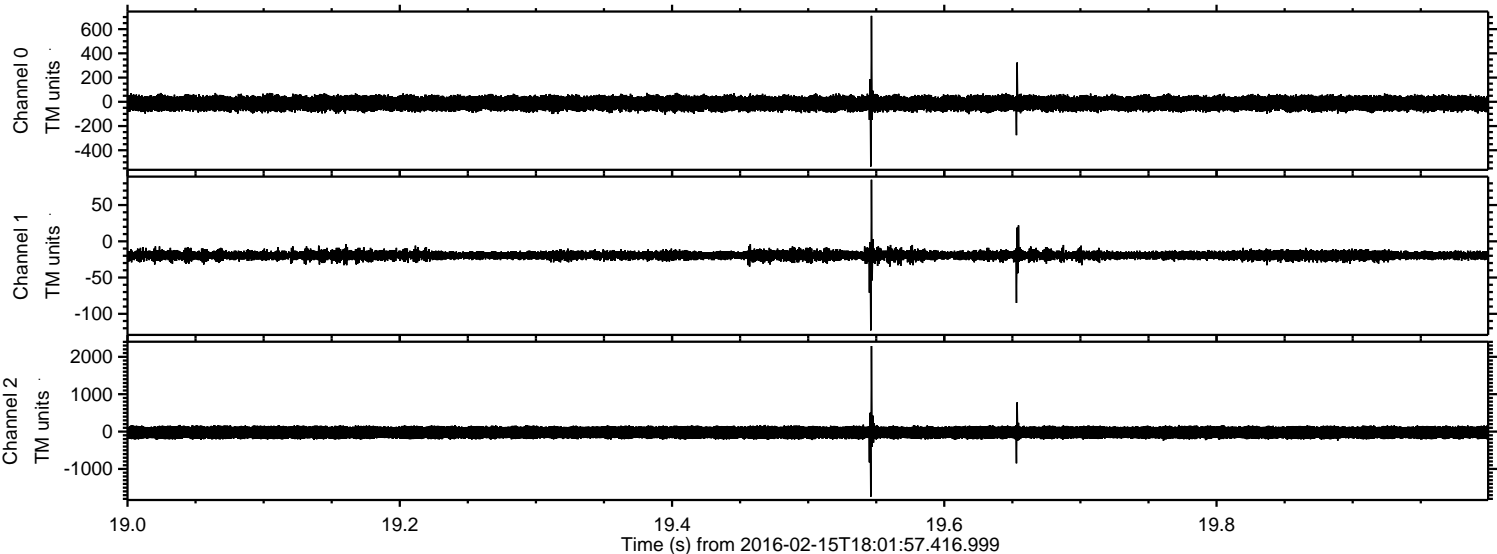



Processed Mon Apr 11 00:38:58 2016 by ELM ver.2012-10-06 from 001\_\_elm20160215\_180156\_\_dat00.bin

