

# ELMAVAN 3D WAVEFORMS (Measured data sampled at 50 kHz) 51000 packets of 144 samples from 2016-02-14T10:00:34.300.000.

Processed Sun Apr 10 18:07:48 2016 by ELM ver.2012-10-06 from 001\_\_elm20160214\_100033\_\_dat00.bin

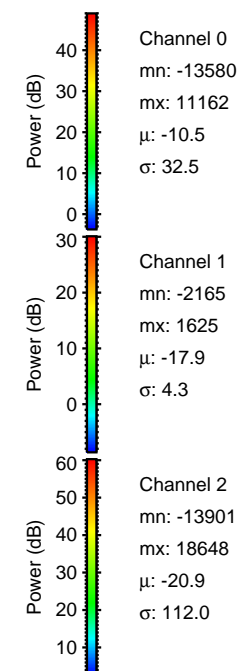

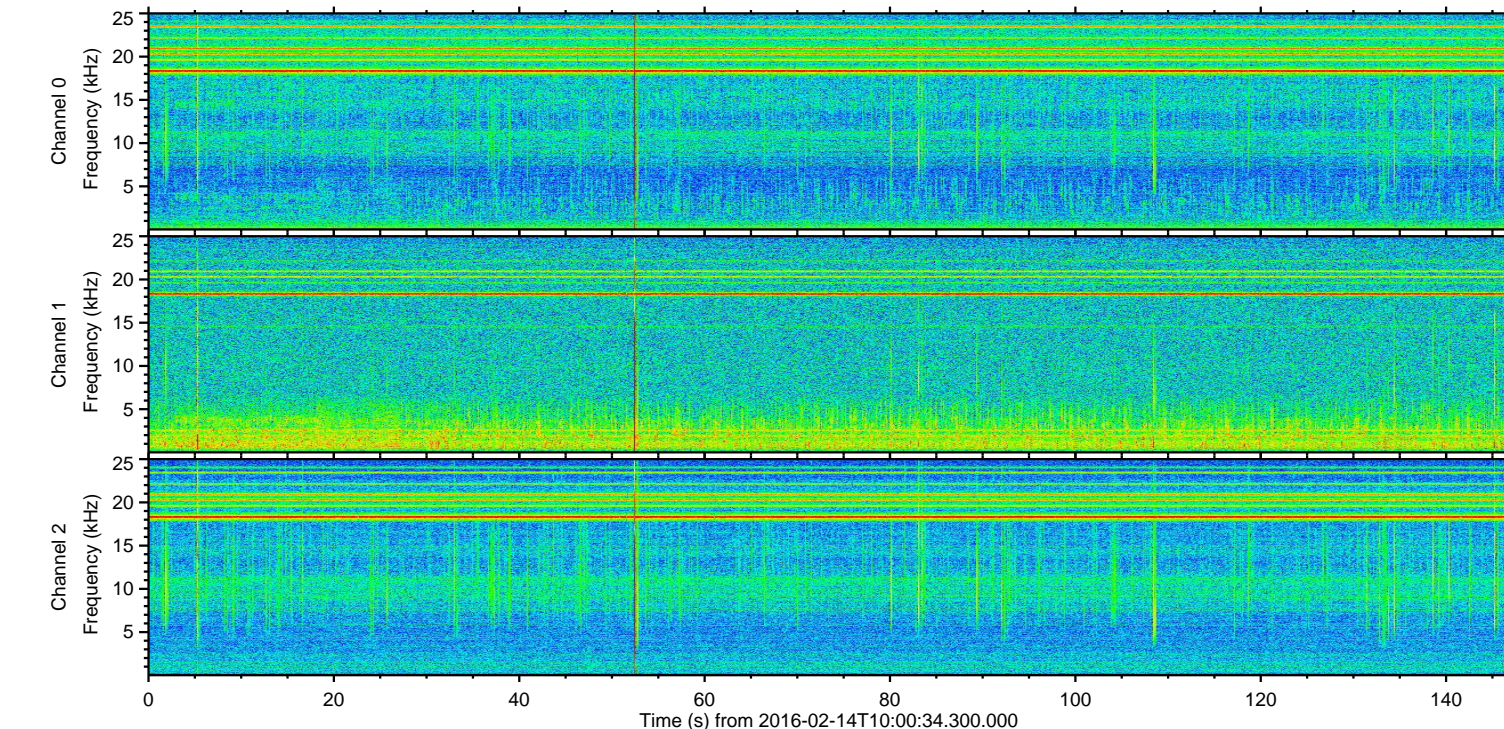
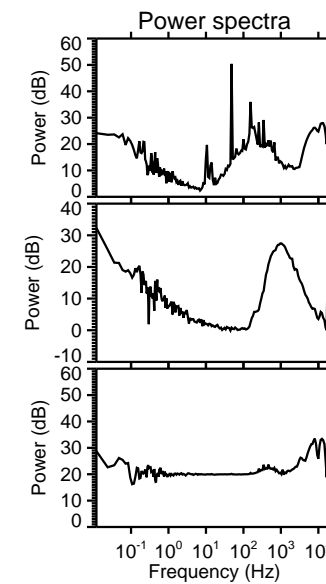
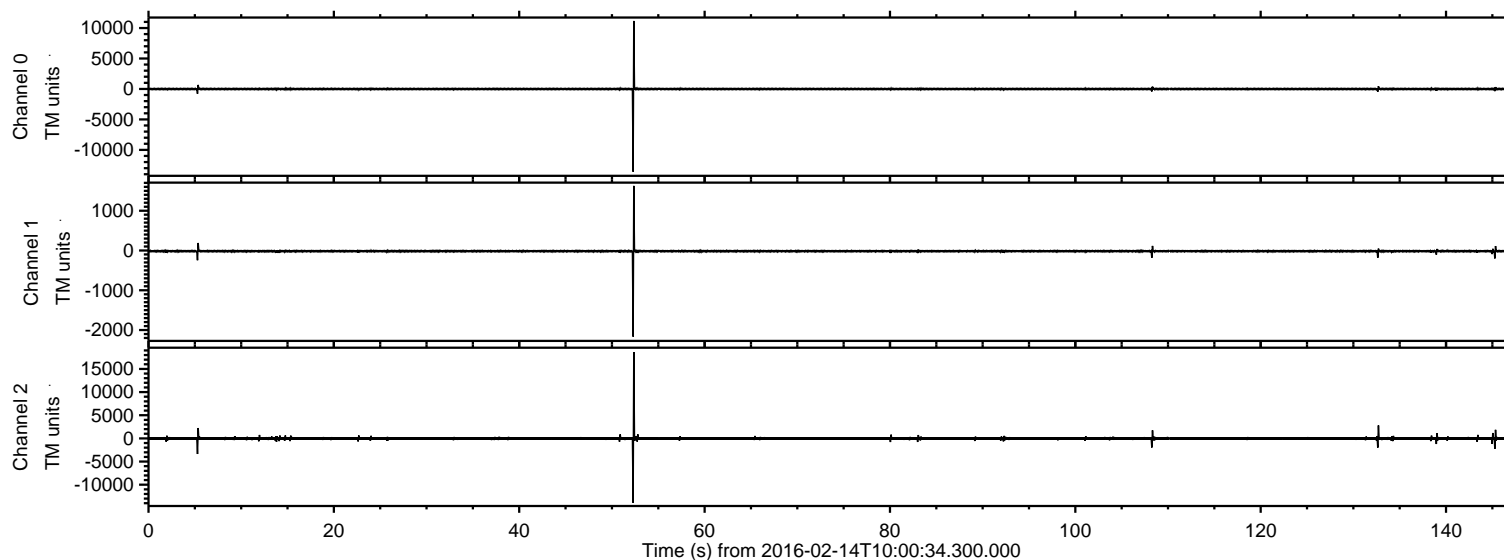

Processed Sun Apr 10 18:08:00 2016 by ELM ver.2012-10-06 from 001\_\_elm20160214\_100033\_\_dat00.bin

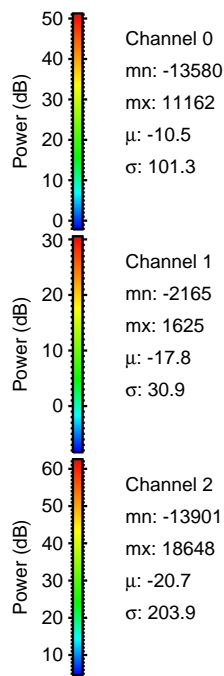
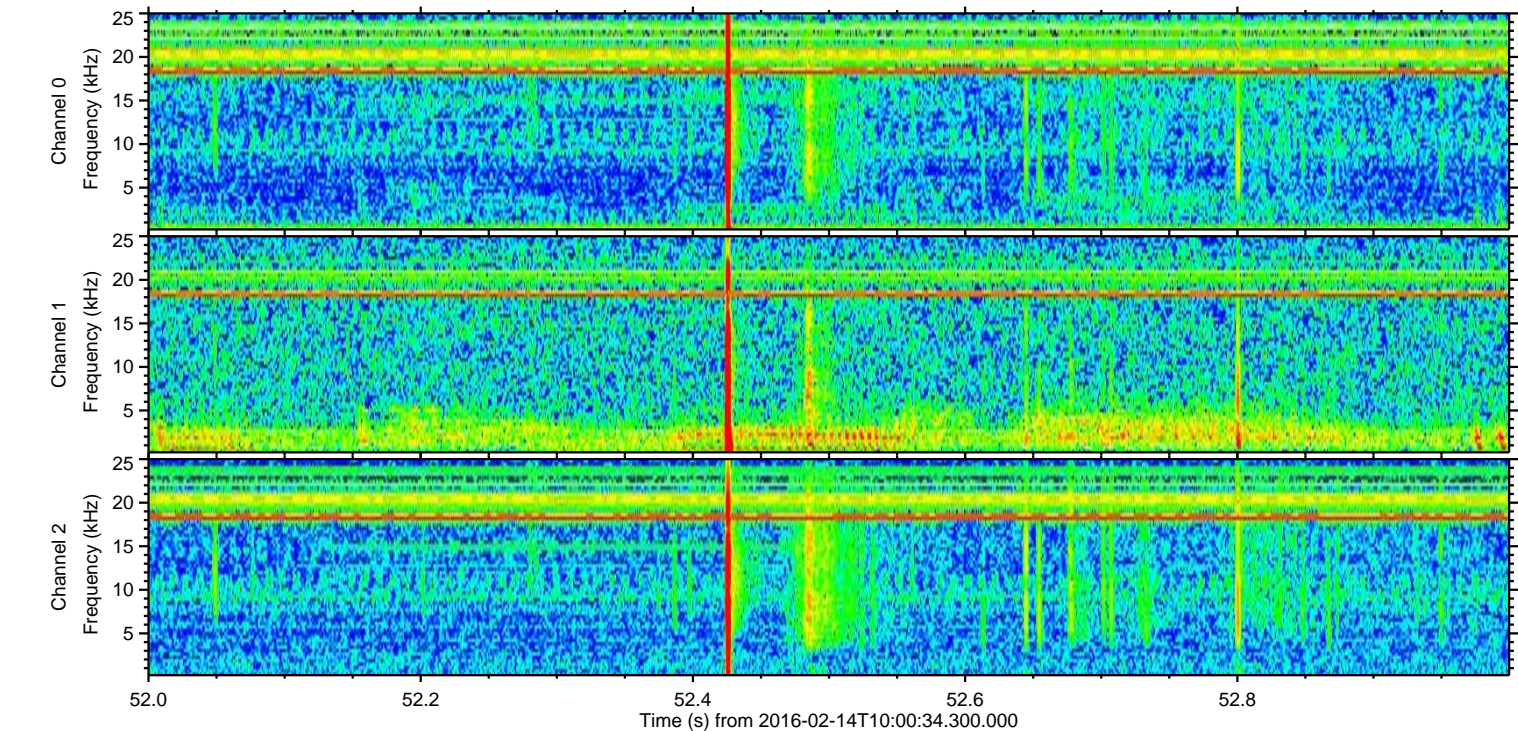
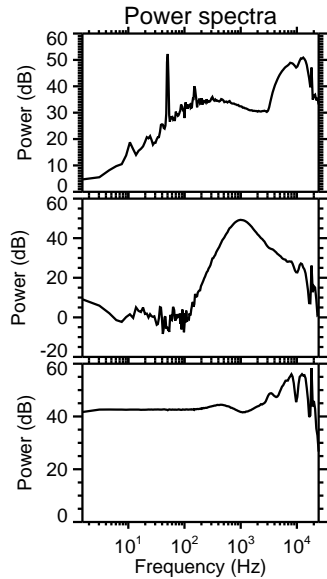
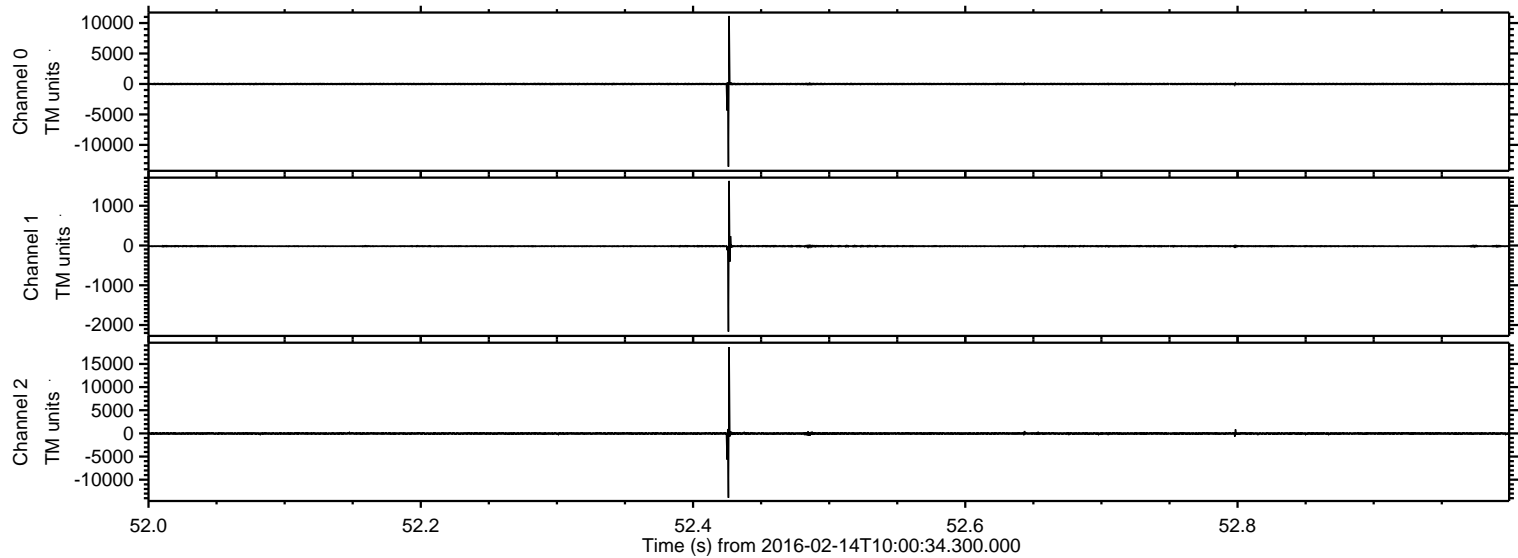



Processed Sun Apr 10 18:08:01 2016 by ELM ver.2012-10-06 from 001\_\_elm20160214\_100033\_\_dat00.bin

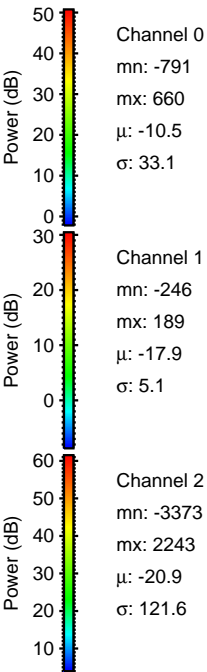
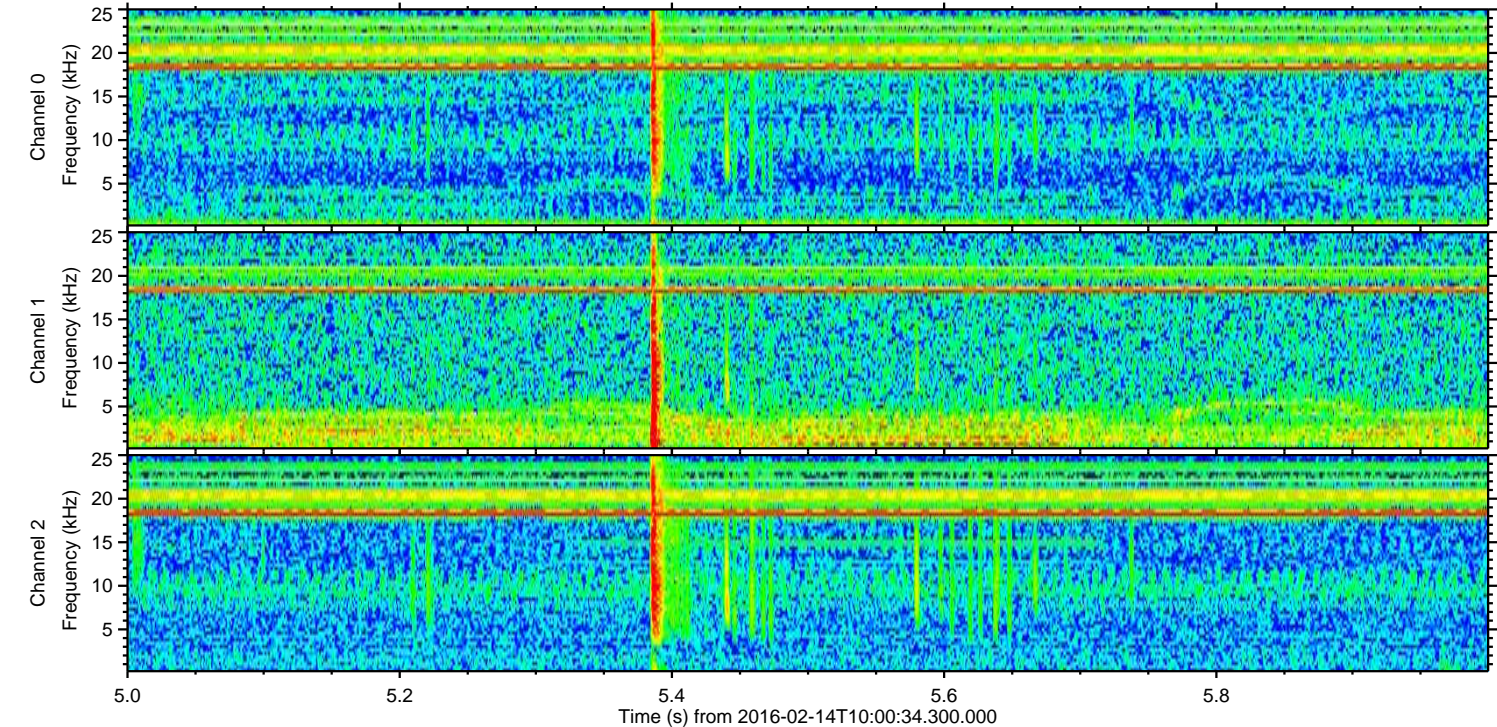
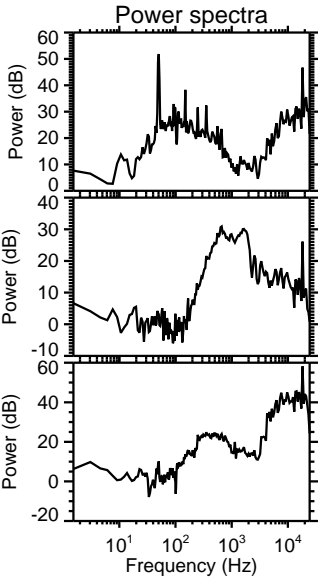
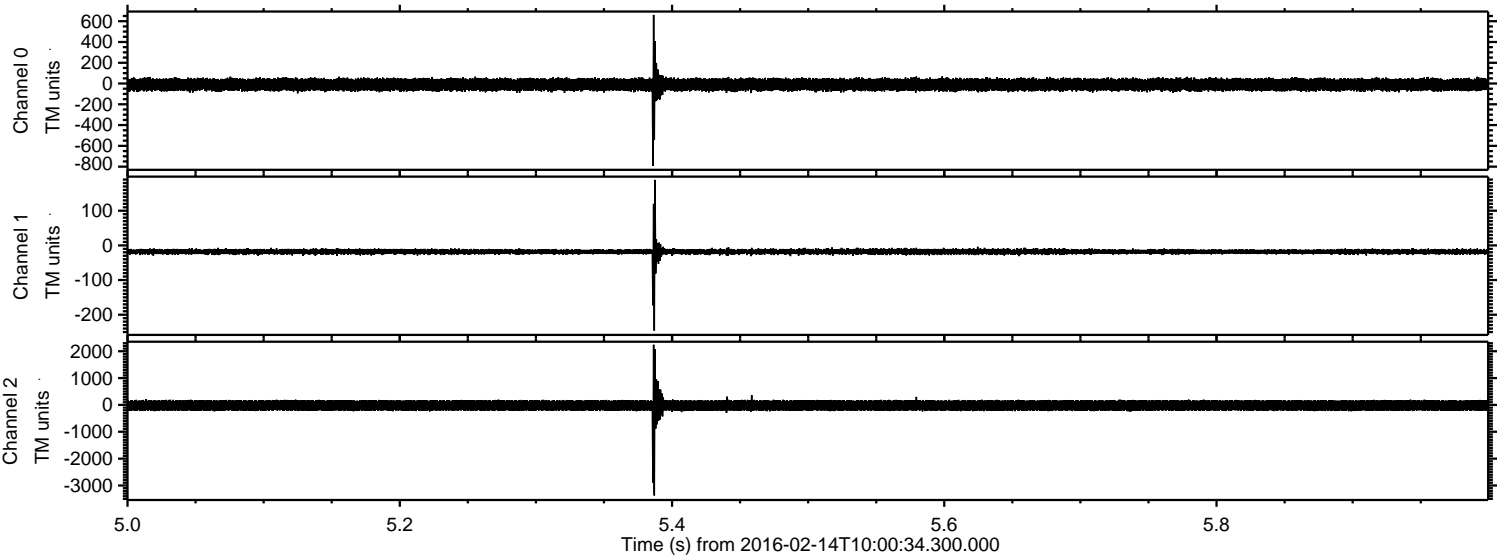



ELMAVAN 3D WAVEFORMS (Measured data sampled at 50 kHz) 51000 packets of 144 samples from 2016-02-14T10:00:34.300.000. Part 133/147

Processed Sun Apr 10 18:08:02 2016 by ELM ver.2012-10-06 from 001\_\_elm20160214\_100033\_\_dat00.bin

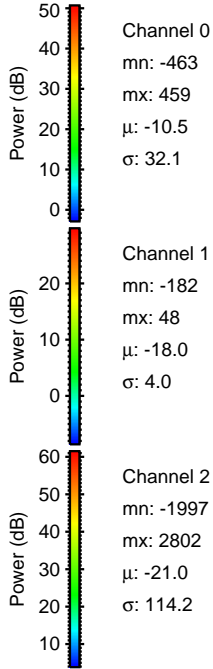
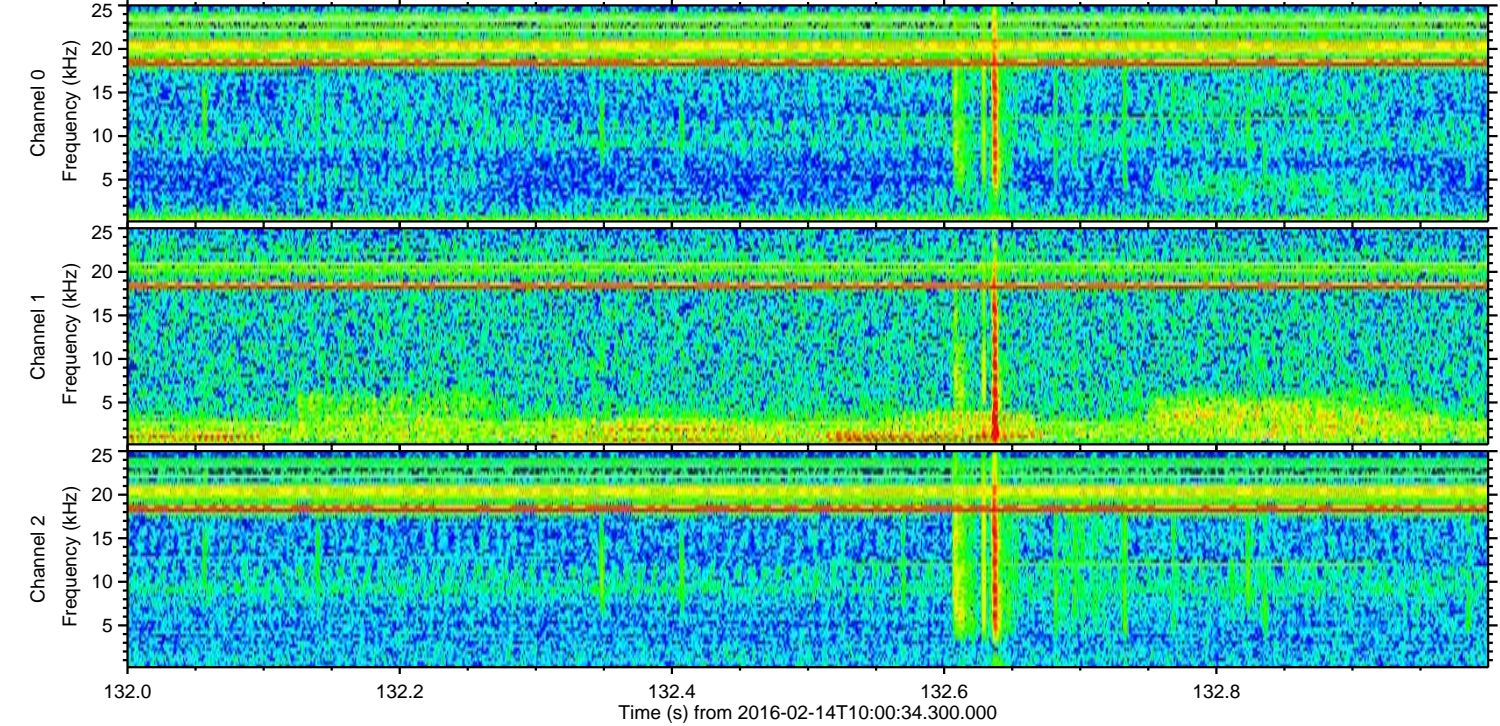
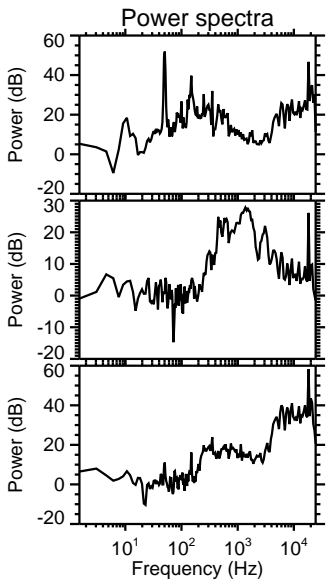
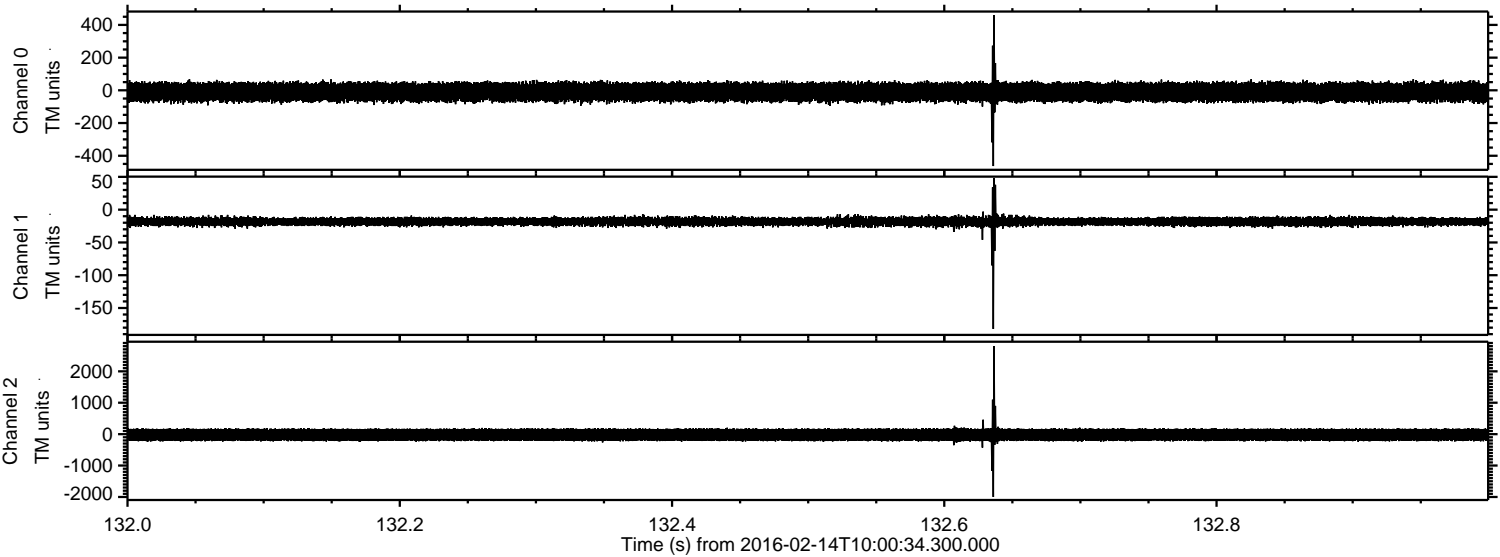



ELMAVAN 3D WAVEFORMS (Measured data sampled at 50 kHz) 51000 packets of 144 samples from 2016-02-14T10:00:34.300.000. Part 146/147

Processed Sun Apr 10 18:08:03 2016 by ELM ver.2012-10-06 from 001\_\_elm20160214\_100033\_\_dat00.bin

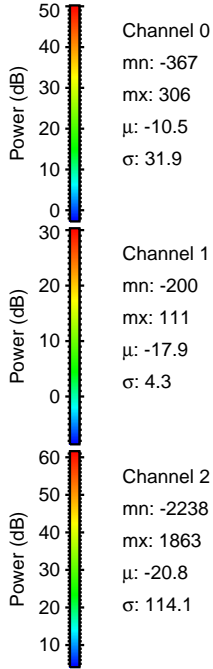
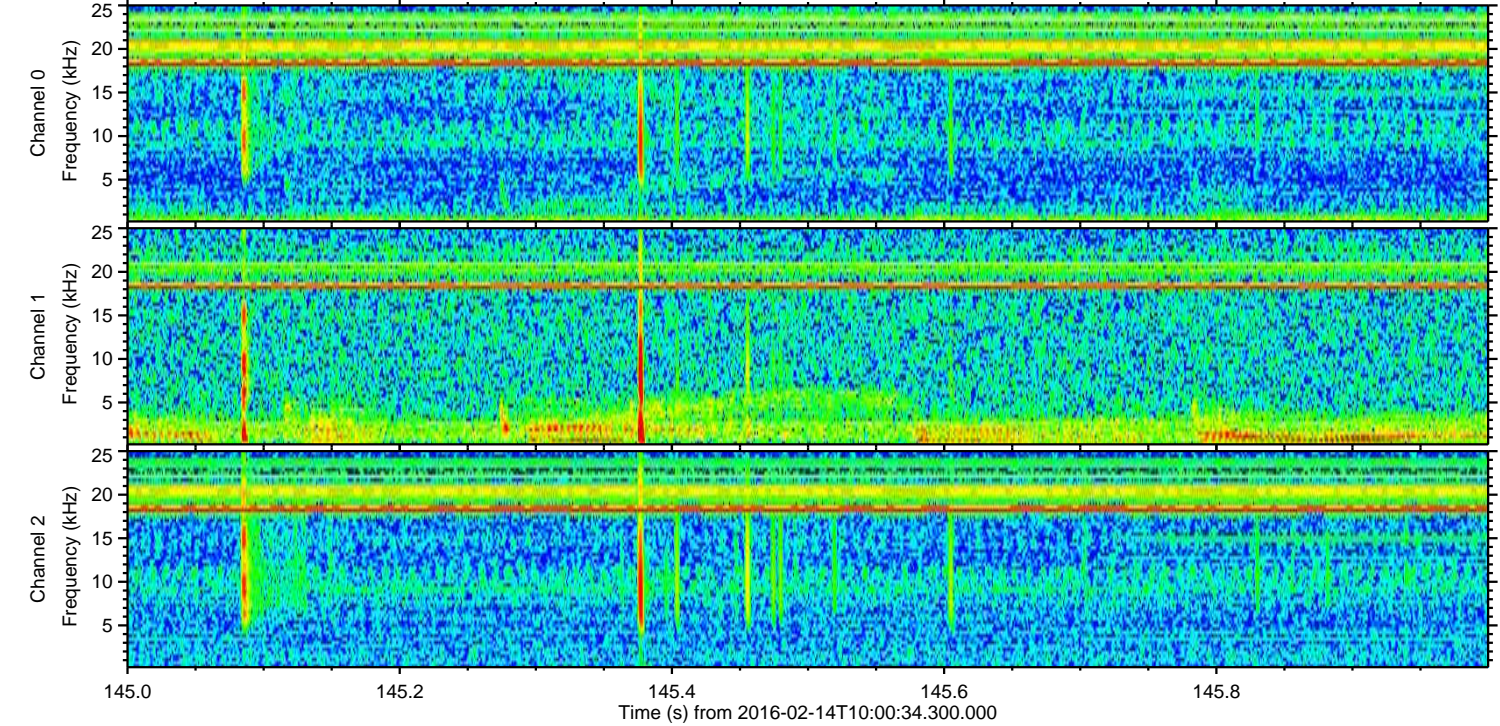
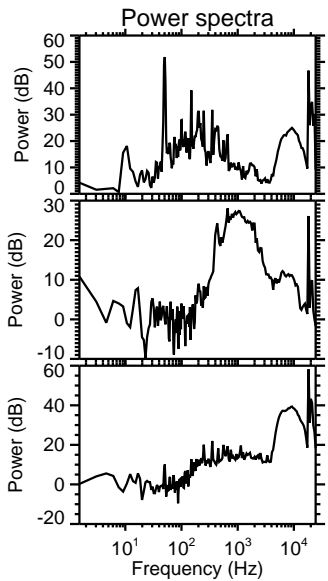
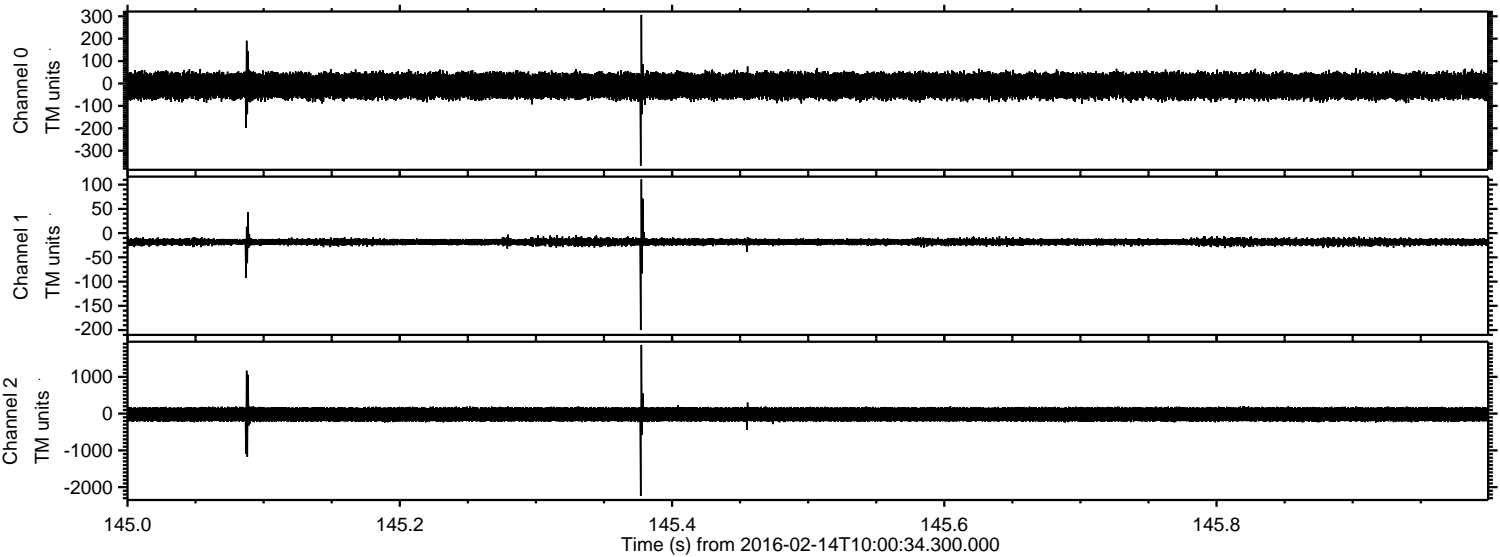

Channel 0  
mn: -367  
mx: 306  
 $\mu$ : -10.5  
 $\sigma$ : 31.9

Channel 1  
mn: -200  
mx: 111  
 $\mu$ : -17.9  
 $\sigma$ : 4.3

Channel 2  
mn: -2238  
mx: 1863  
 $\mu$ : -20.8  
 $\sigma$ : 114.1



ELMAVAN 3D WAVEFORMS (Measured data sampled at 50 kHz) 51000 packets of 144 samples from 2016-02-14T10:00:34.300.000. Part 109/147

Processed Sun Apr 10 18:08:04 2016 by ELM ver.2012-10-06 from 001\_\_elm20160214\_100033\_\_dat00.bin

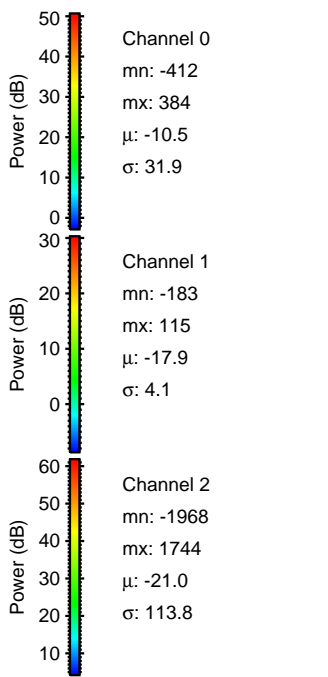
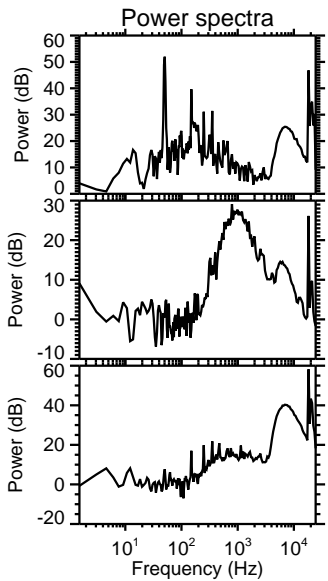
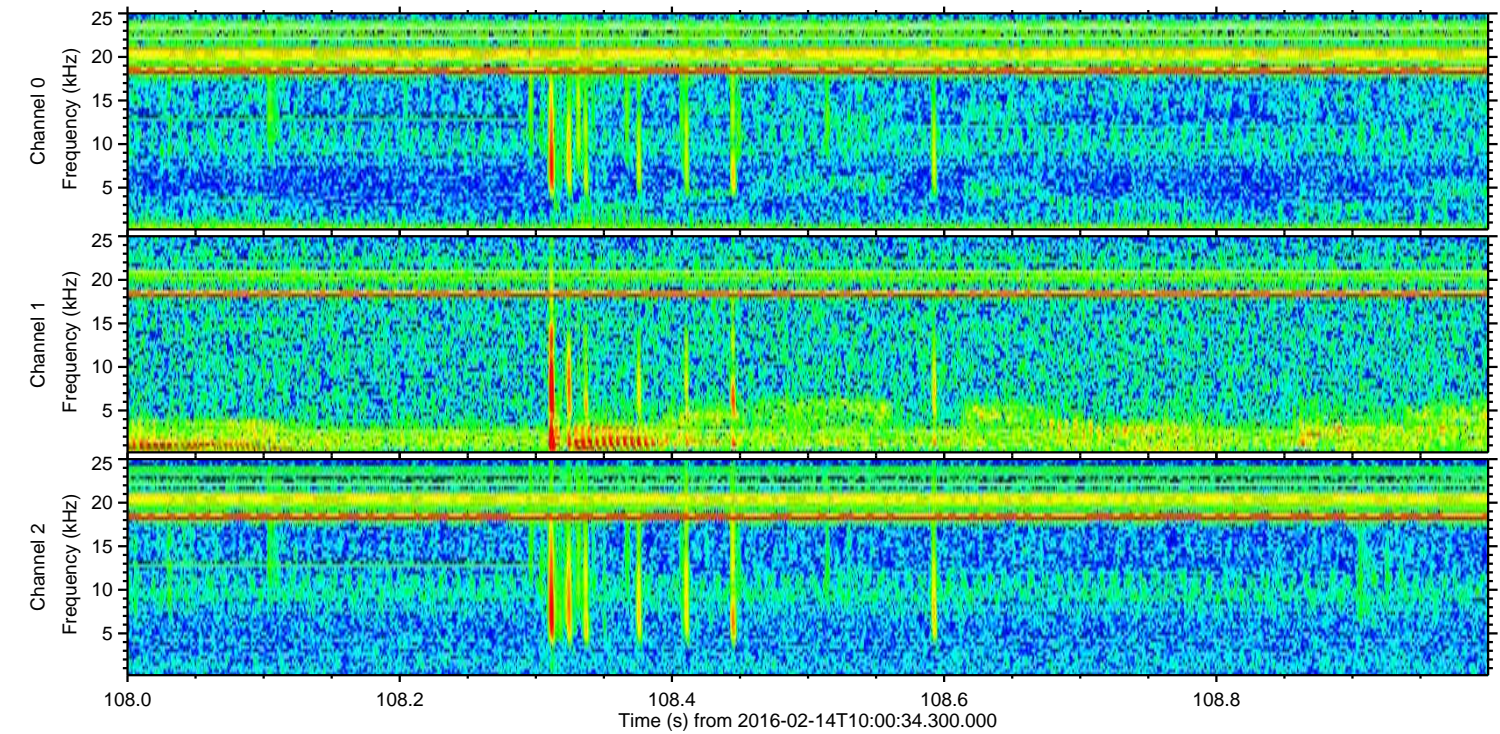
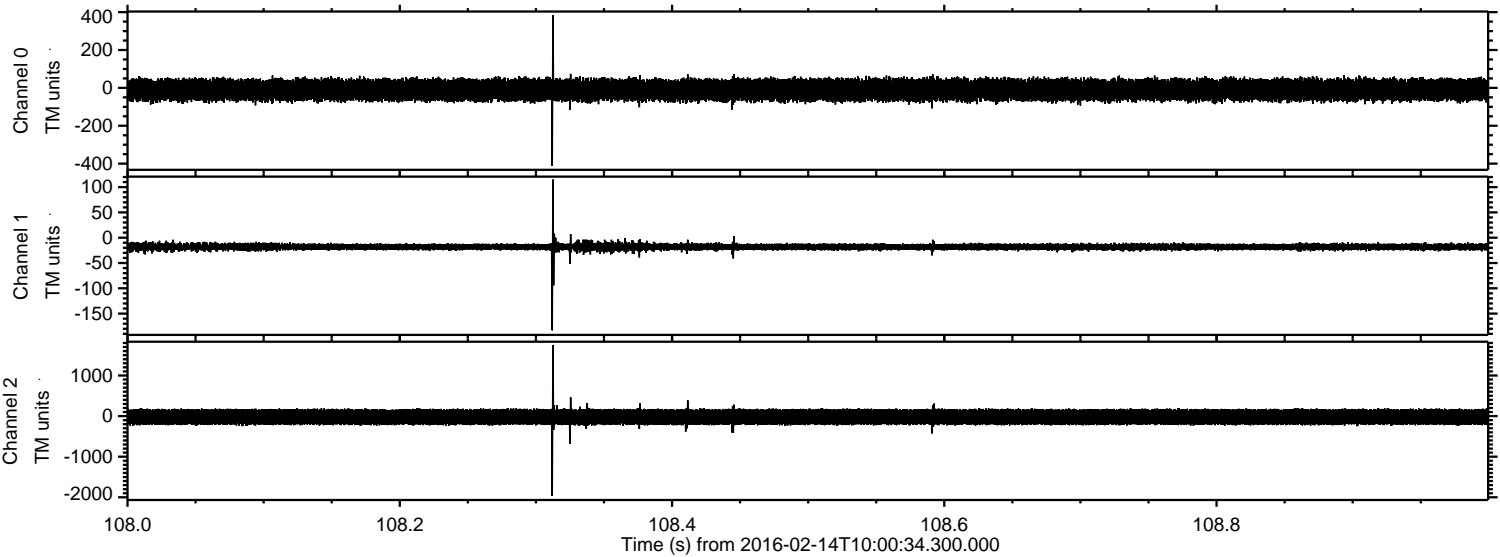



ELMAVAN 3D WAVEFORMS (Measured data sampled at 50 kHz) 51000 packets of 144 samples from 2016-02-14T10:00:34.300.000. Part 140/147

Processed Sun Apr 10 18:08:05 2016 by ELM ver.2012-10-06 from 001\_\_elm20160214\_100033\_\_dat00.bin

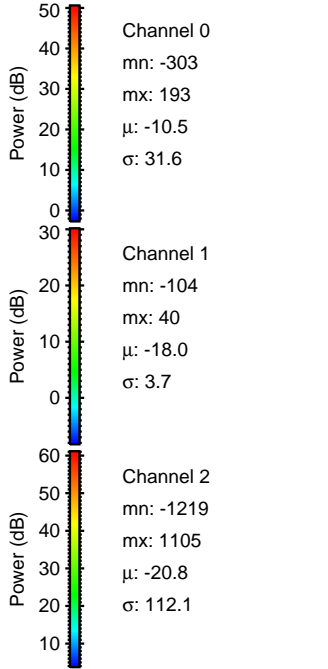
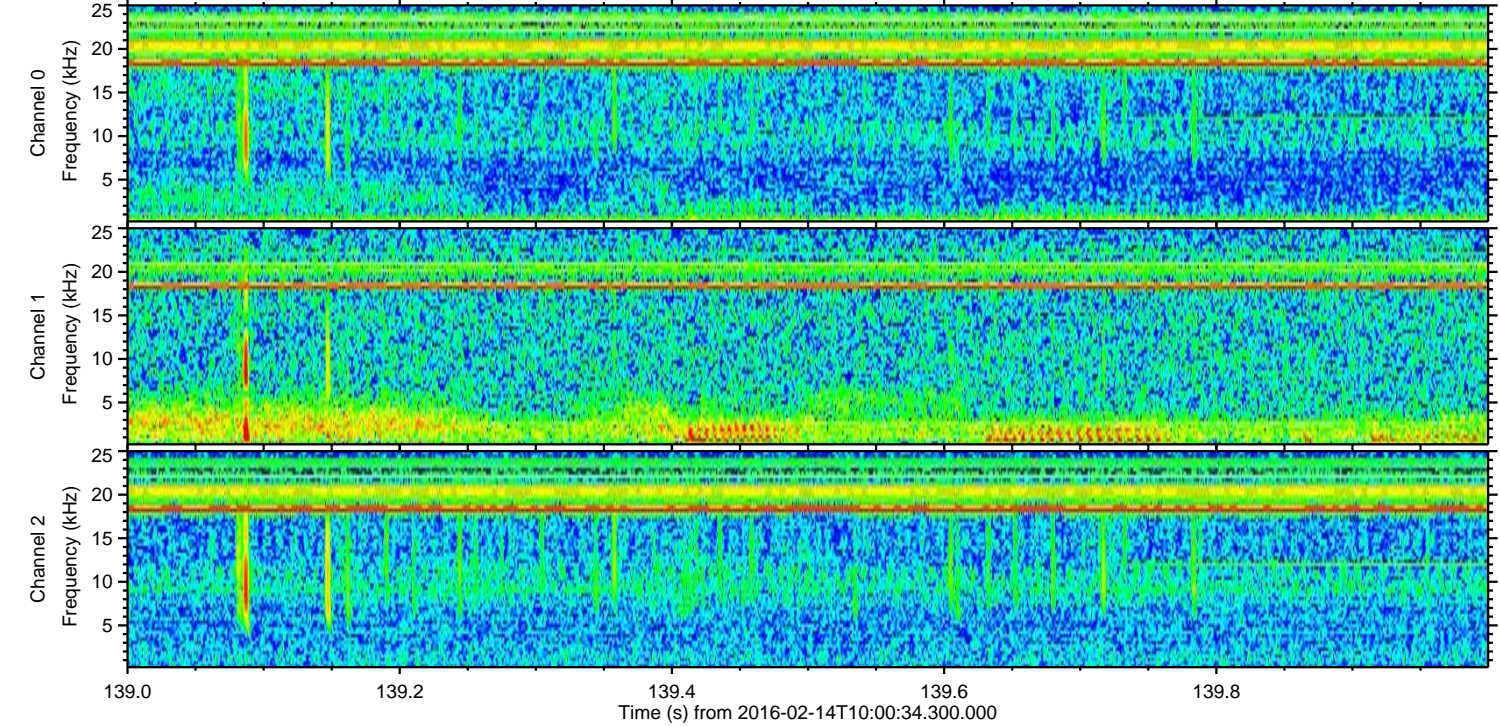
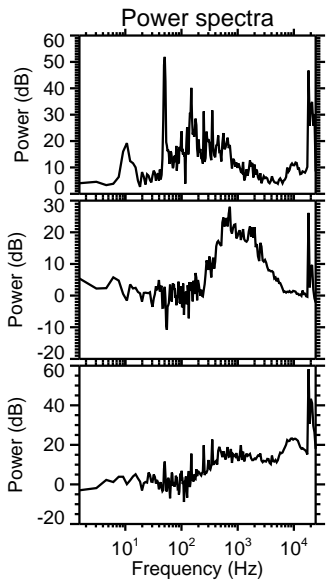
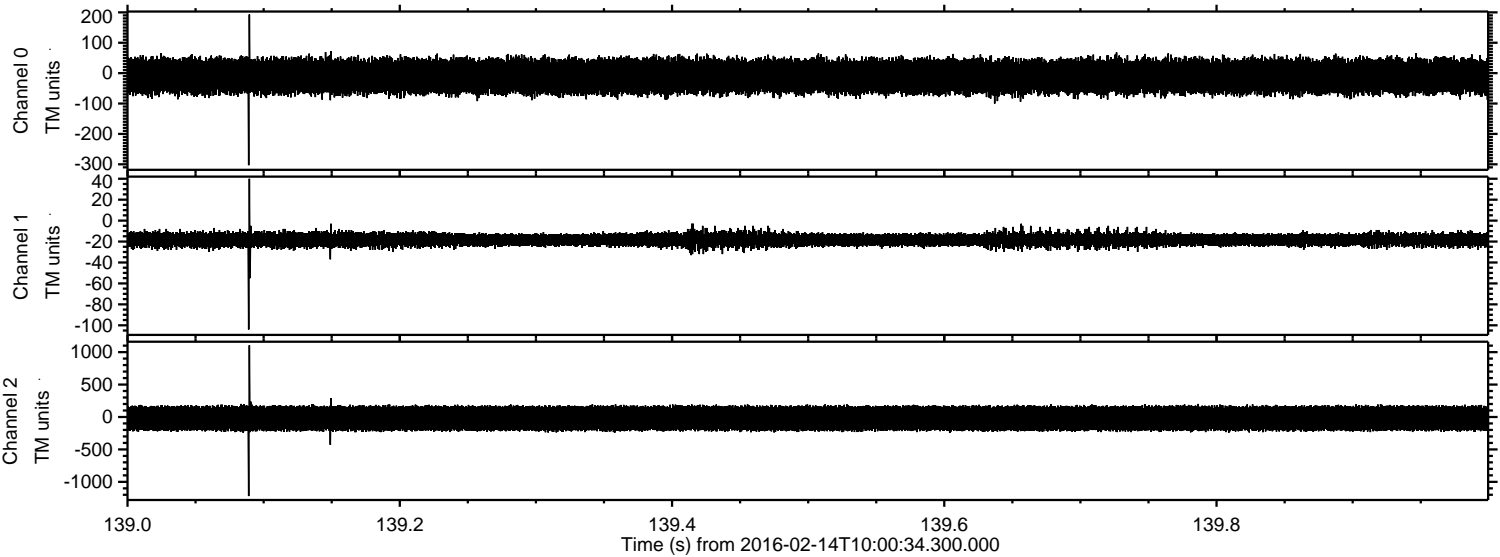



Processed Sun Apr 10 18:08:06 2016 by ELM ver.2012-10-06 from 001\_\_elm20160214\_100033\_\_dat00.bin

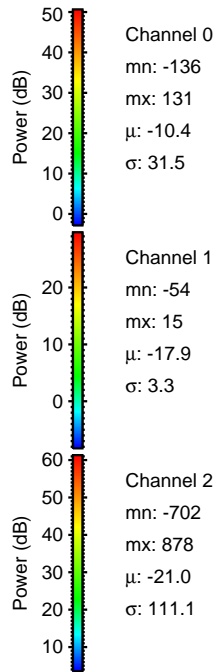
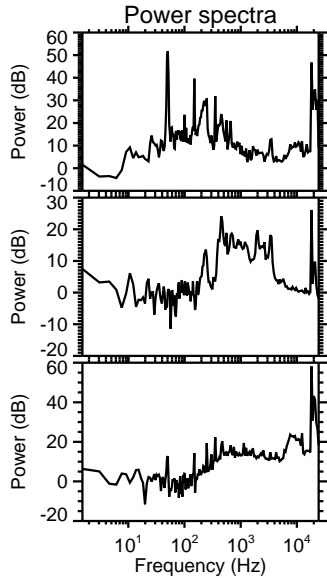
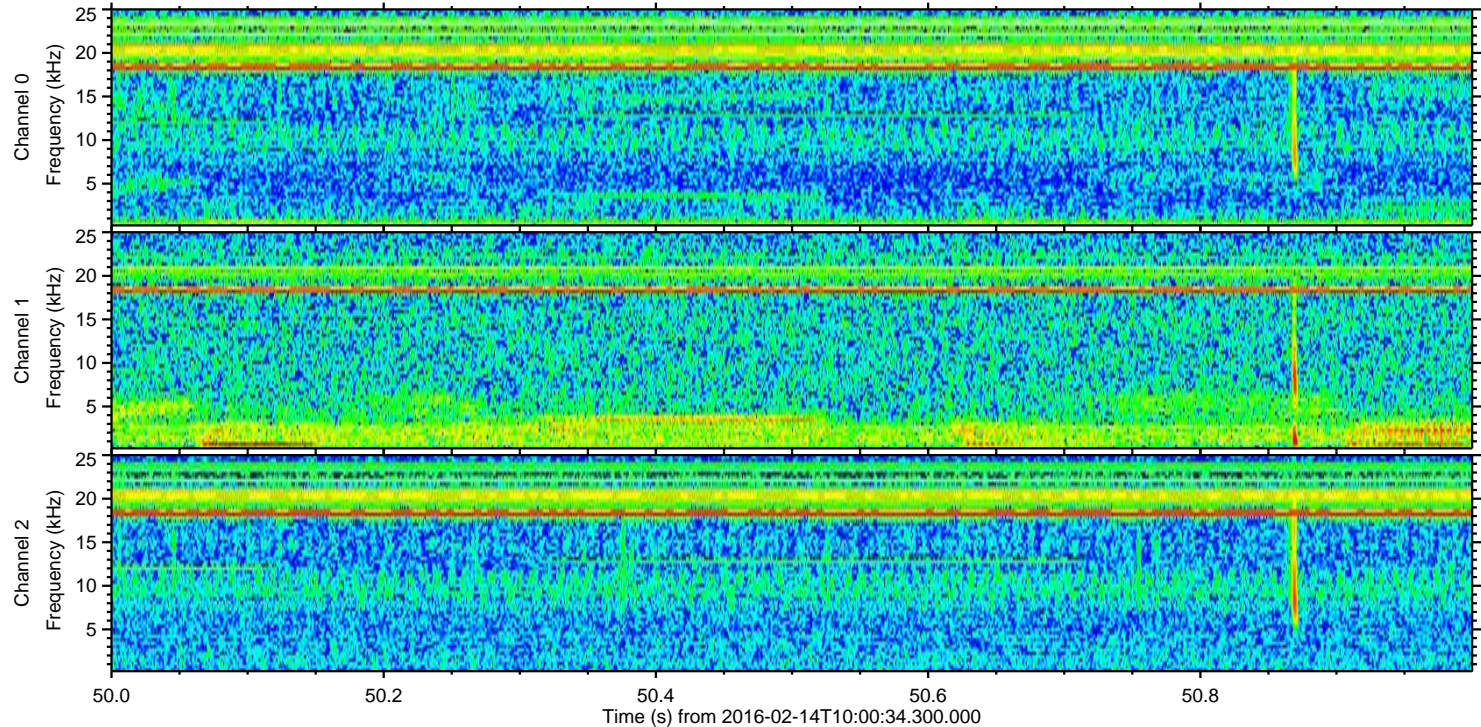
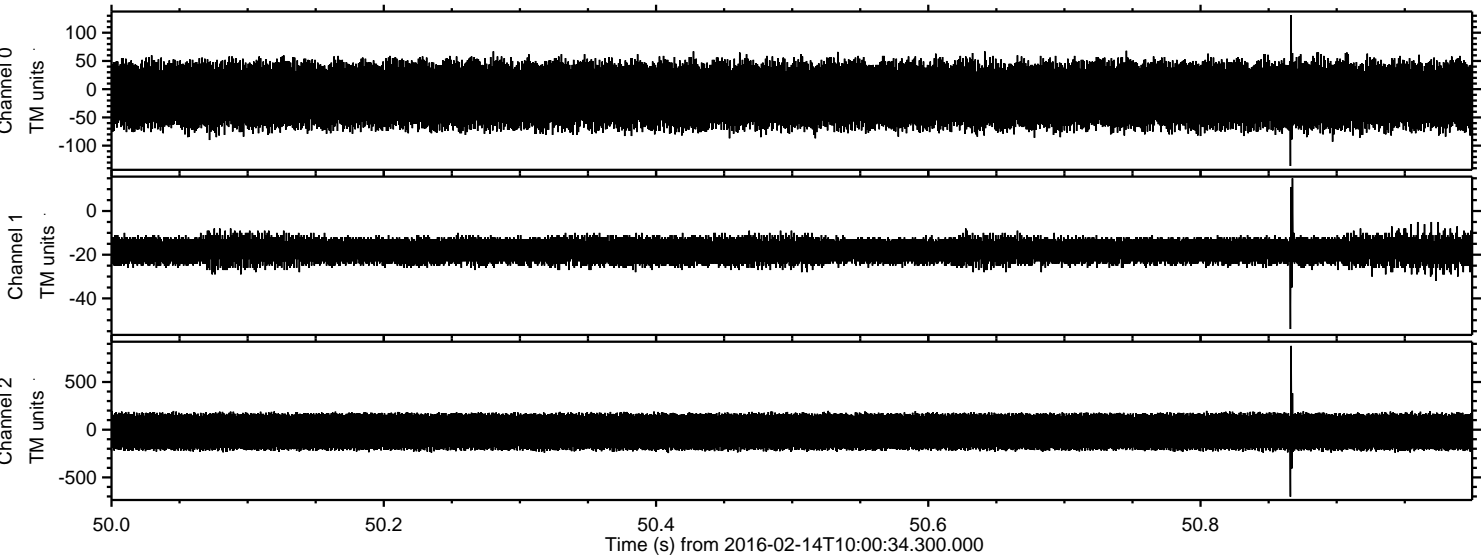



Processed Sun Apr 10 18:08:07 2016 by ELM ver.2012-10-06 from 001\_\_elm20160214\_100033\_\_dat00.bin

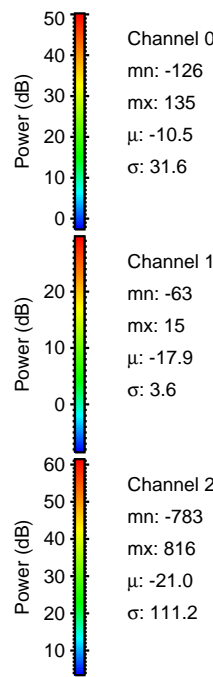
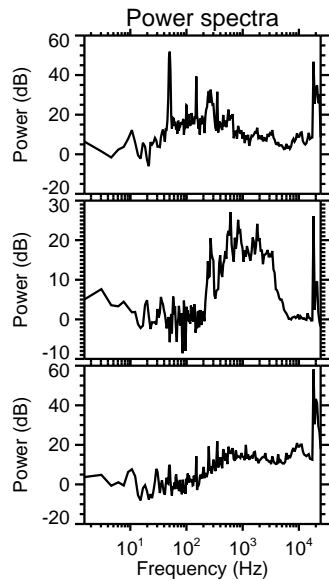
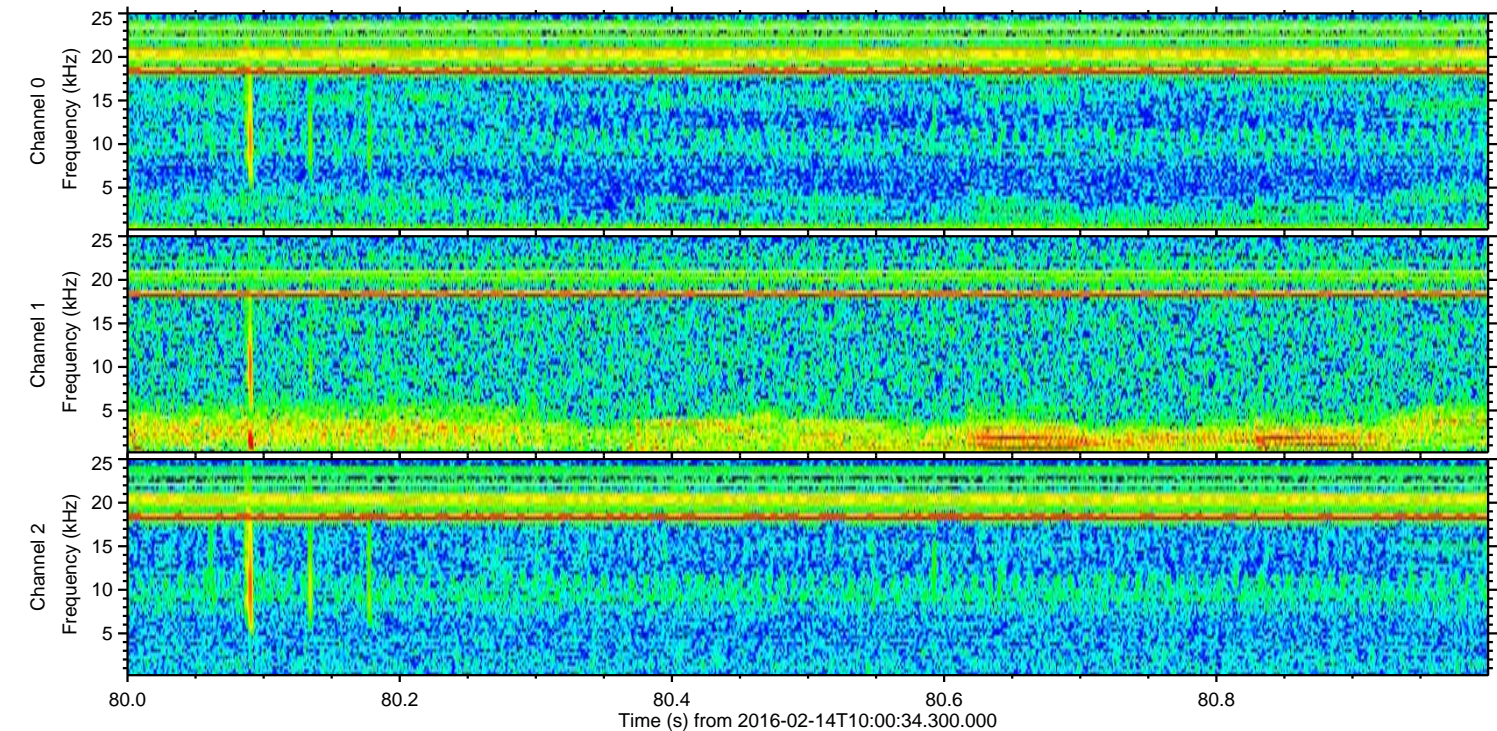
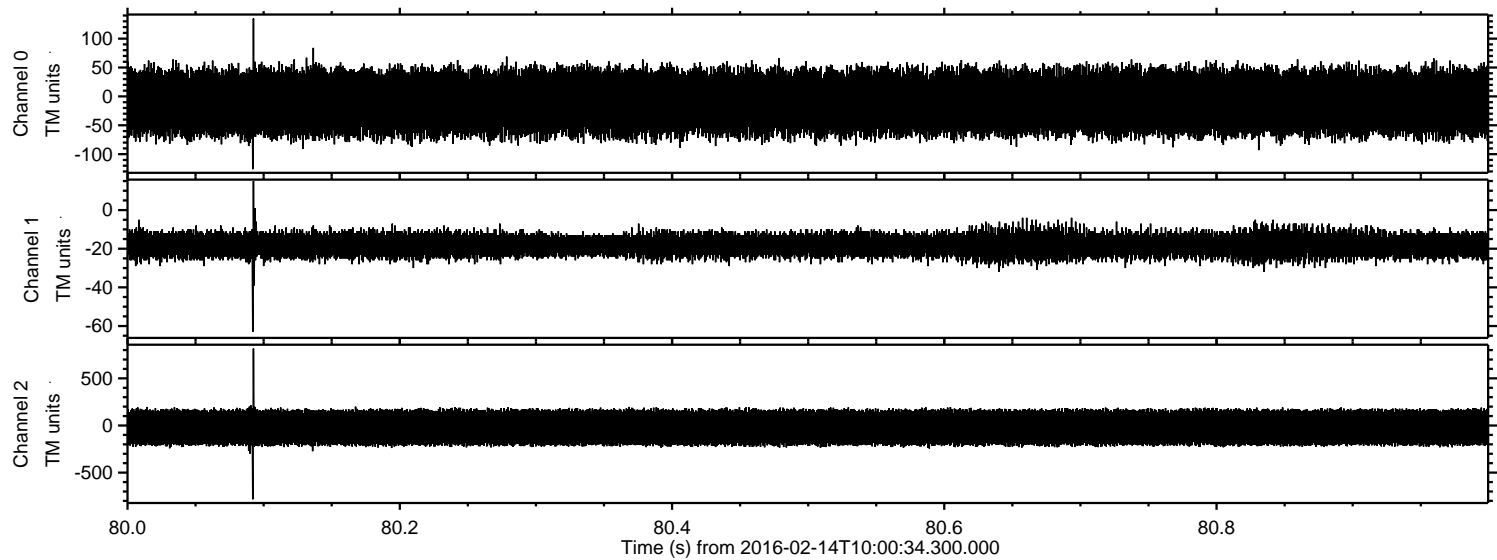

Channel 0  
mn: -126  
mx: 135  
 $\mu$ : -10.5  
 $\sigma$ : 31.6

Channel 1  
mn: -63  
mx: 15  
 $\mu$ : -17.9  
 $\sigma$ : 3.6

Channel 2  
mn: -783  
mx: 816  
 $\mu$ : -21.0  
 $\sigma$ : 111.2



Processed Sun Apr 10 18:08:07 2016 by ELM ver.2012-10-06 from 001\_\_elm20160214\_100033\_\_dat00.bin

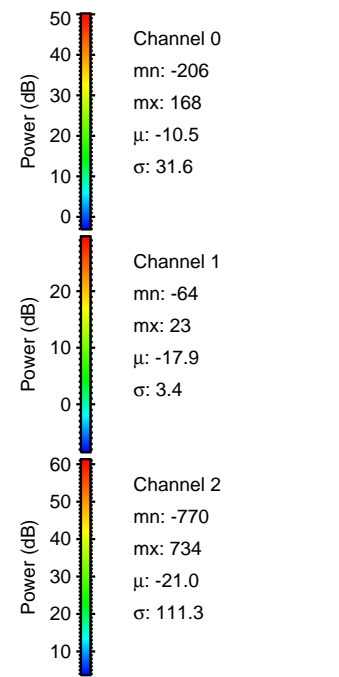
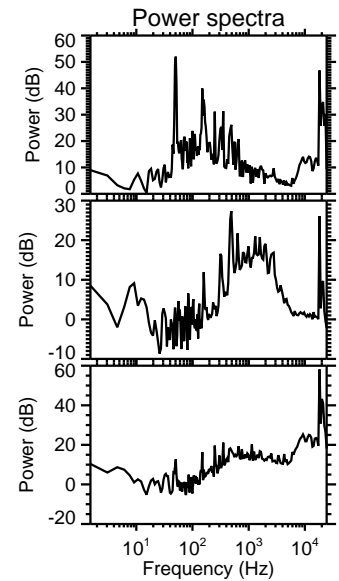
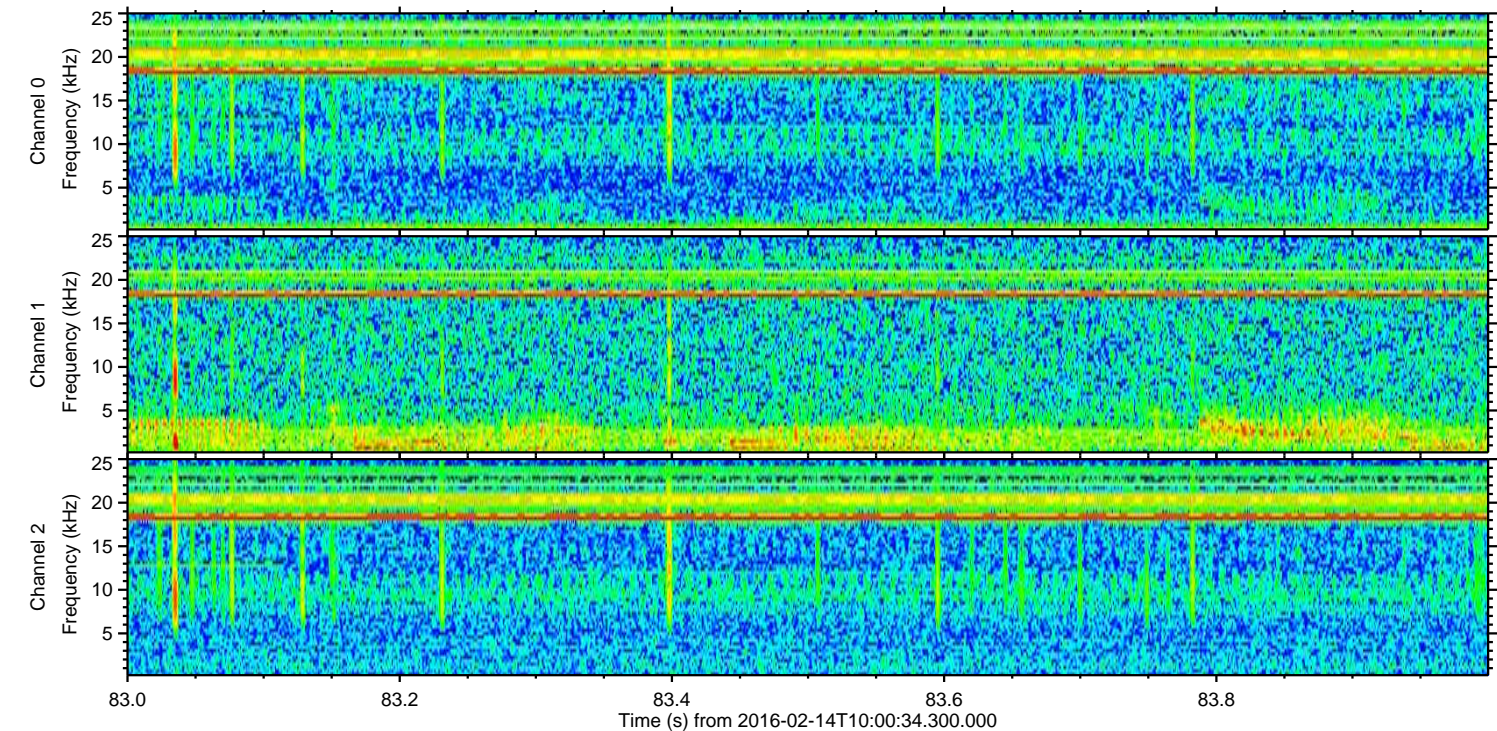
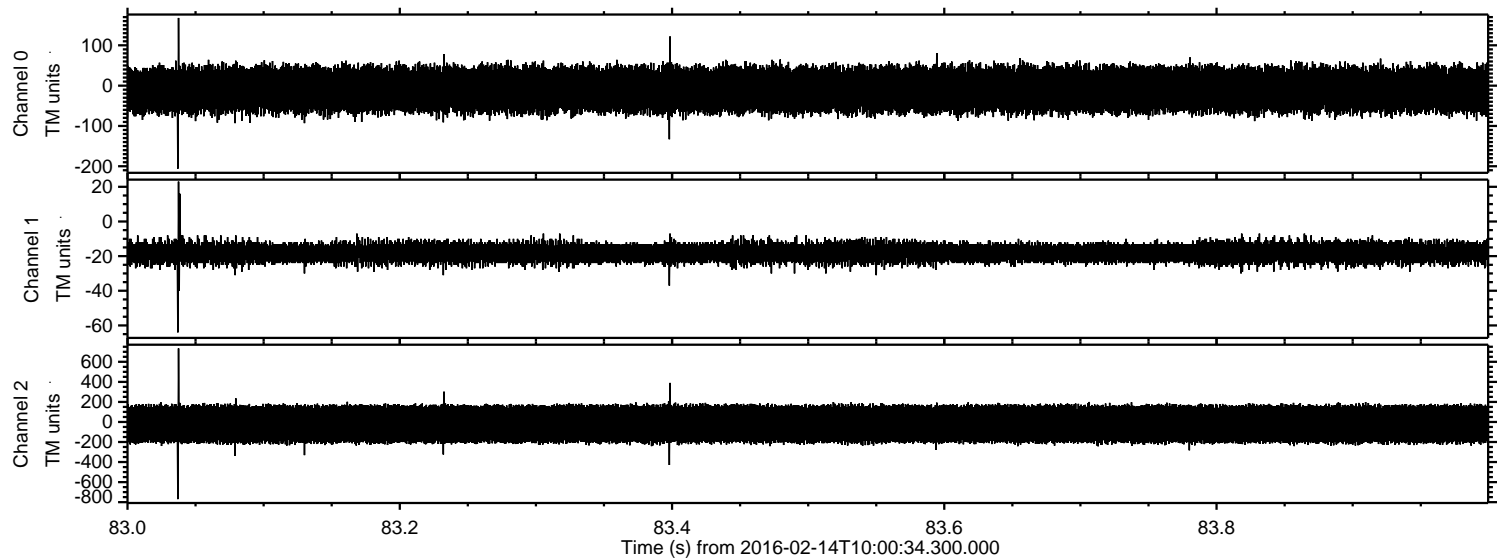



Processed Sun Apr 10 18:08:08 2016 by ELM ver.2012-10-06 from 001\_\_elm20160214\_100033\_\_dat00.bin

