

ELMAVAN 3D WAVEFORMS (Measured data sampled at 50 kHz) 51000 packets of 144 samples from 2016-02-13T08:49:28.935.999.

Processed Sun Apr 10 12:58:14 2016 by ELM ver.2012-10-06 from 001__elm20160213_084927__dat00.bin

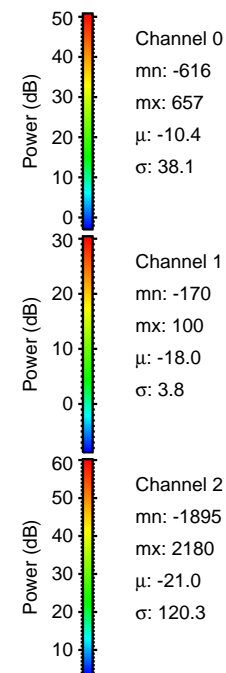

Processed Sun Apr 10 12:58:26 2016 by ELM ver.2012-10-06 from 001__elm20160213_084927__dat00.bin

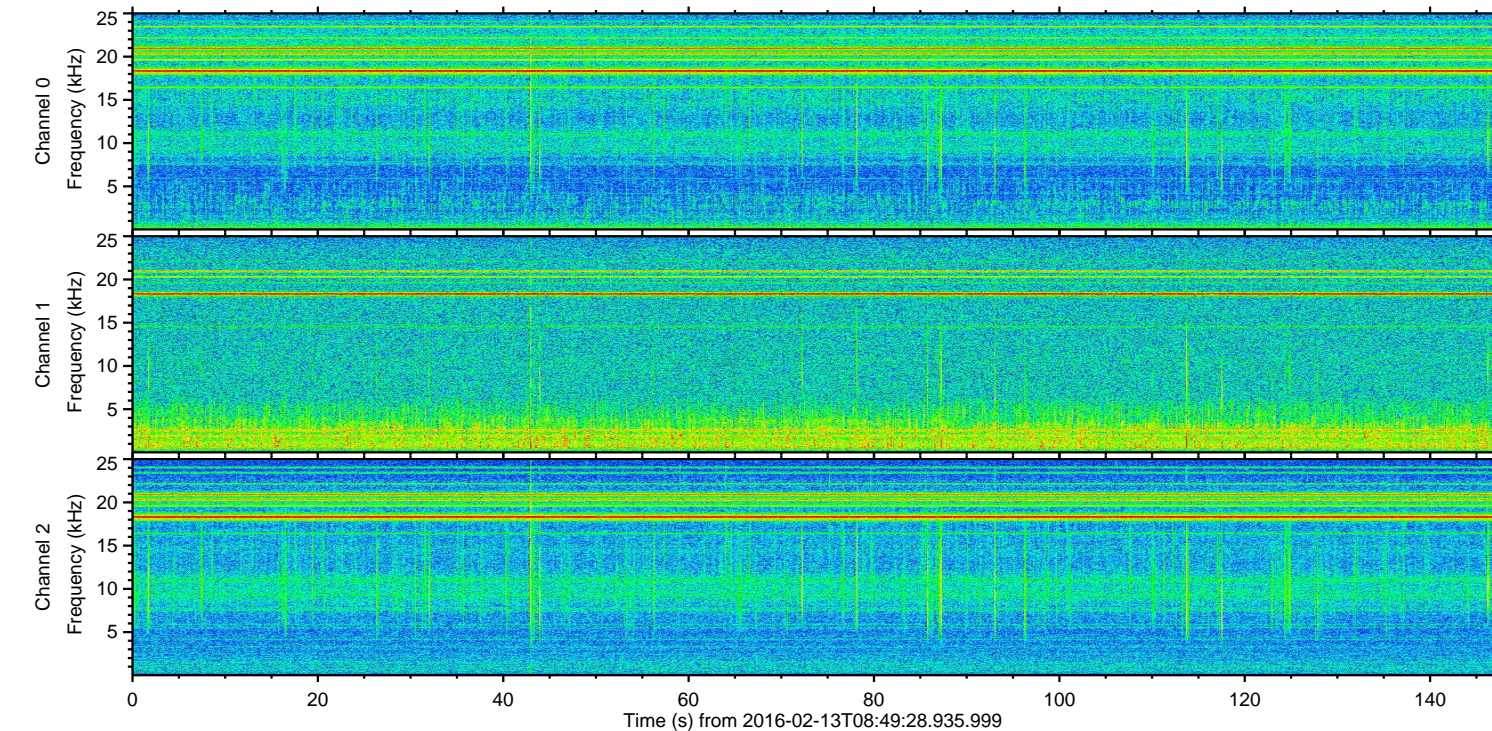
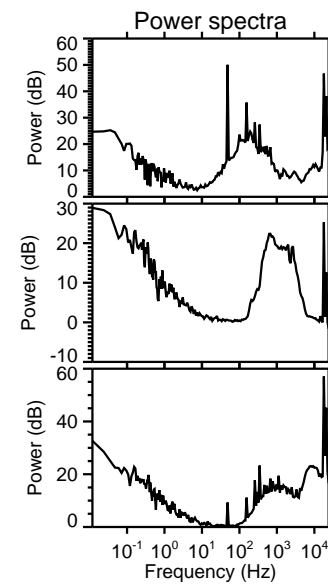
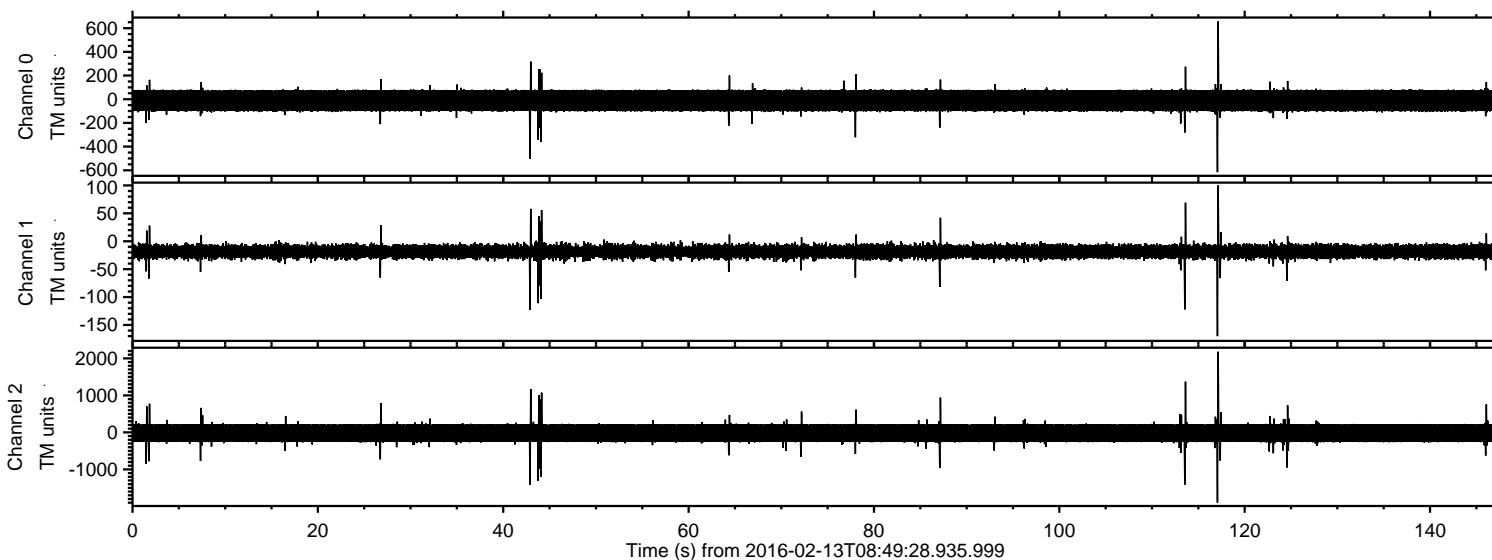
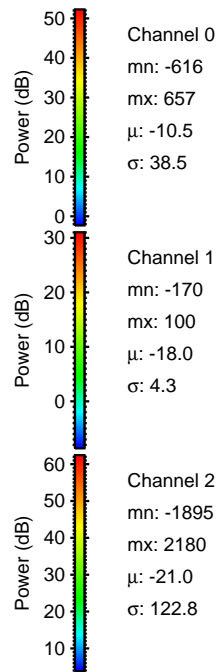
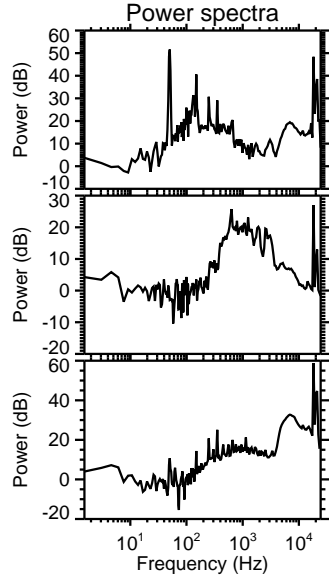
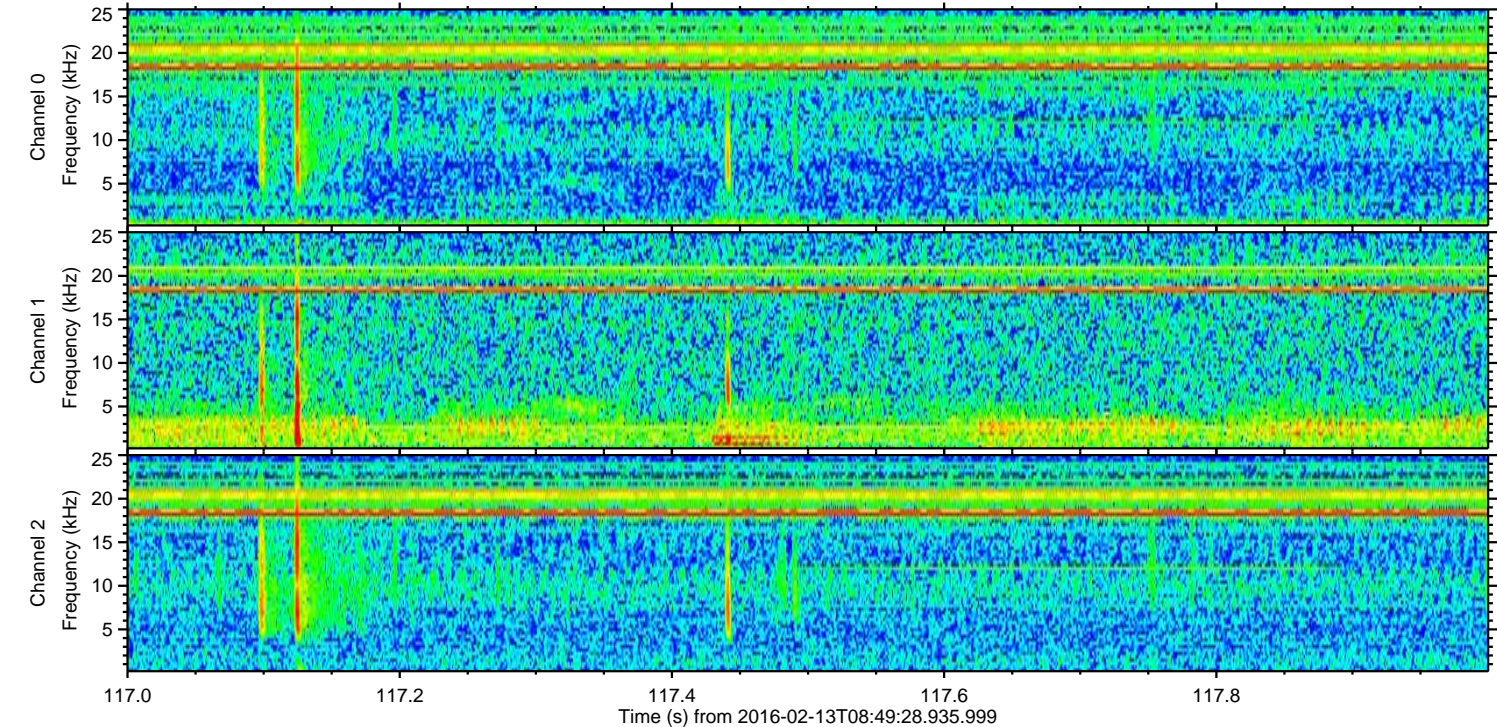
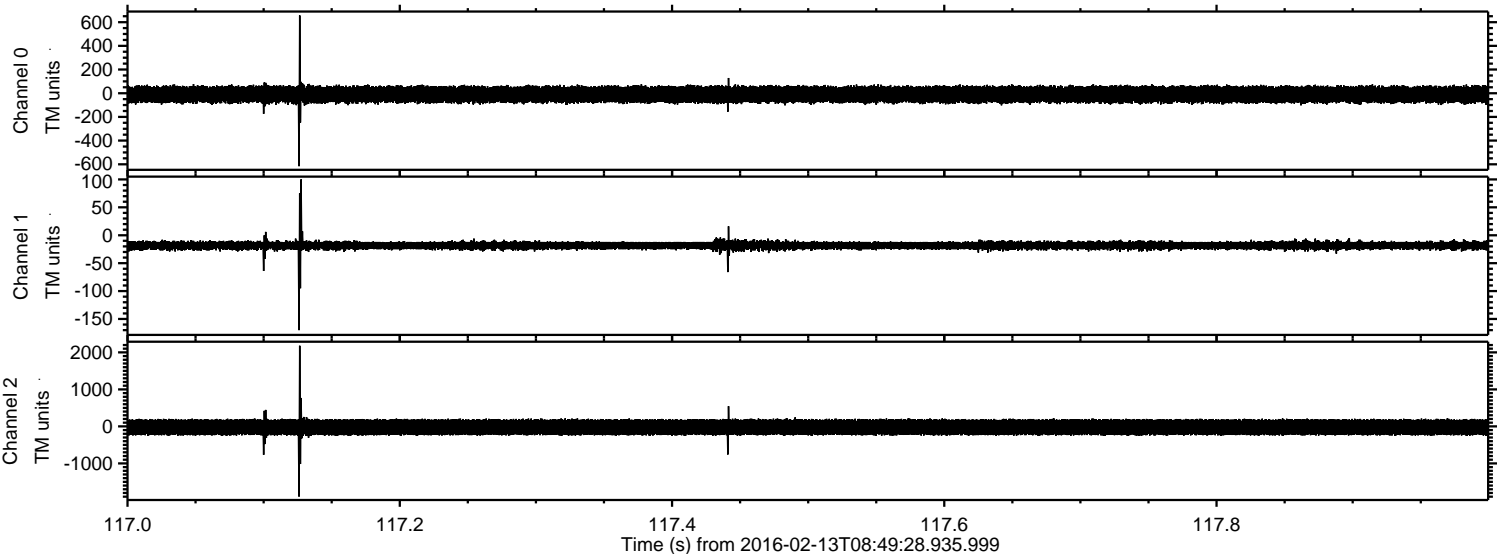

Processed Sun Apr 10 12:58:27 2016 by ELM ver.2012-10-06 from 001__elm20160213_084927__dat00.bin

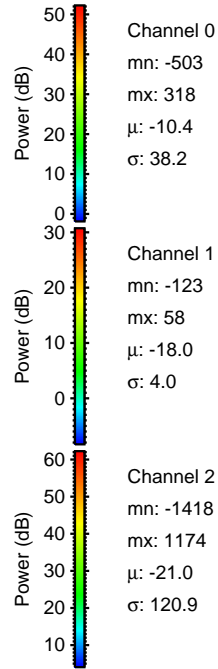
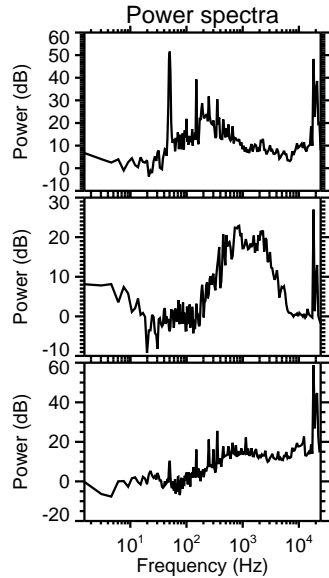
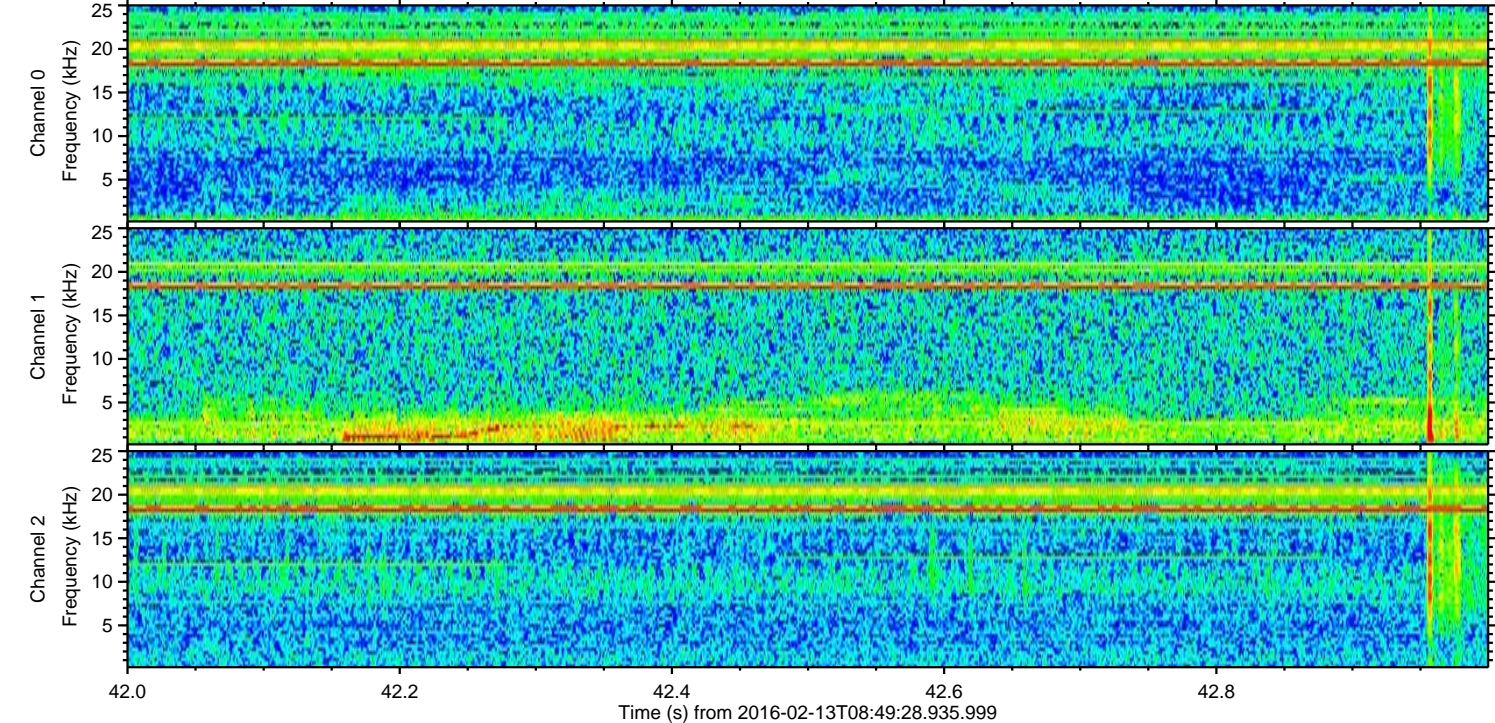
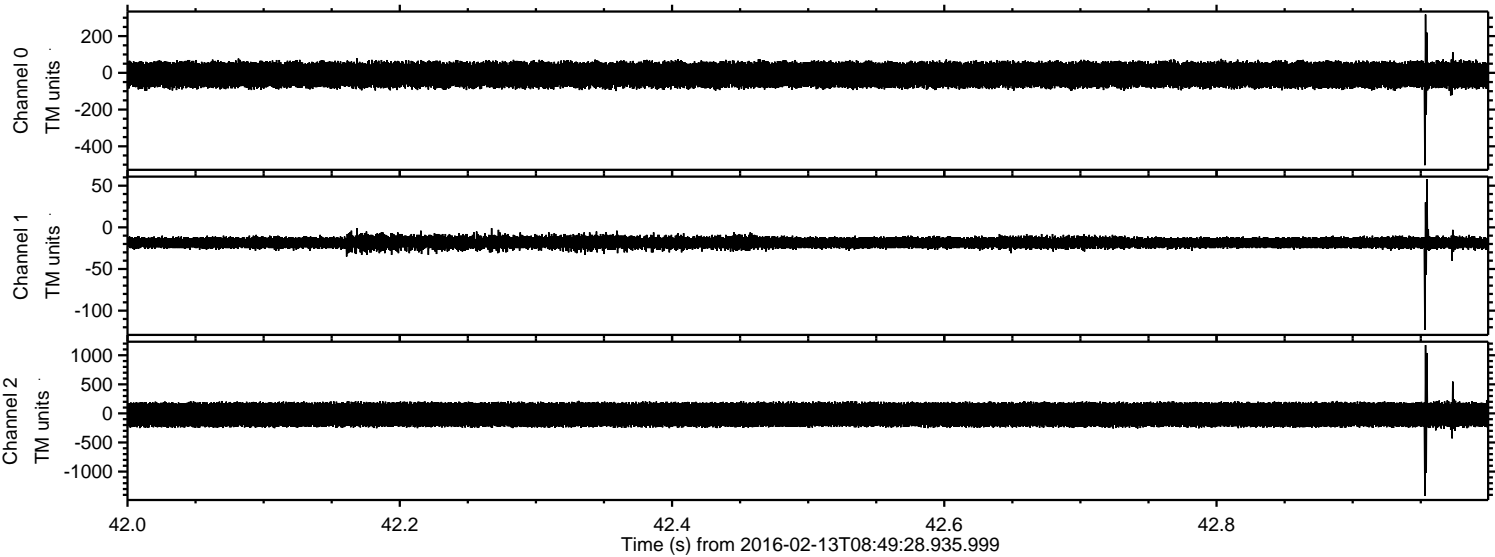

ELMAVAN 3D WAVEFORMS (Measured data sampled at 50 kHz) 51000 packets of 144 samples from 2016-02-13T08:49:28.935.999. Part 114/147

Processed Sun Apr 10 12:58:28 2016 by ELM ver.2012-10-06 from 001__elm20160213_084927__dat00.bin

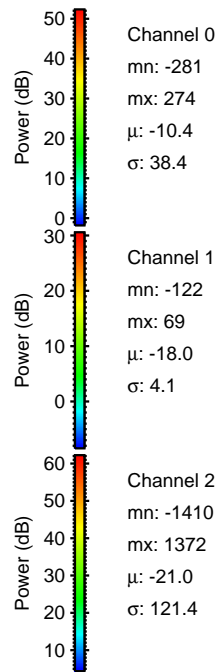
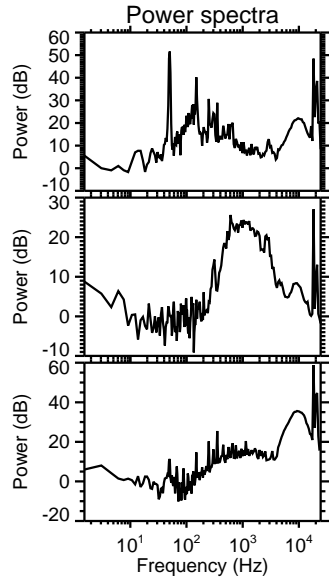
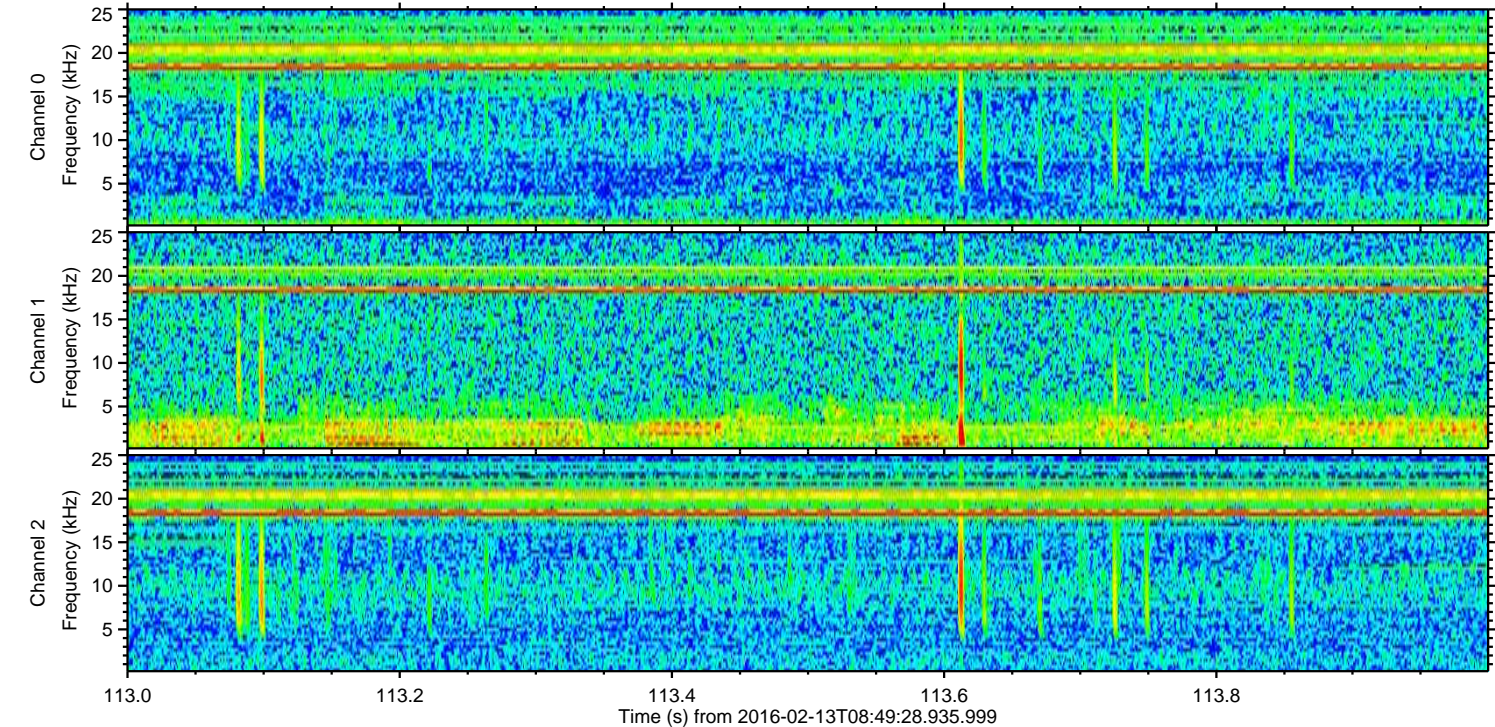
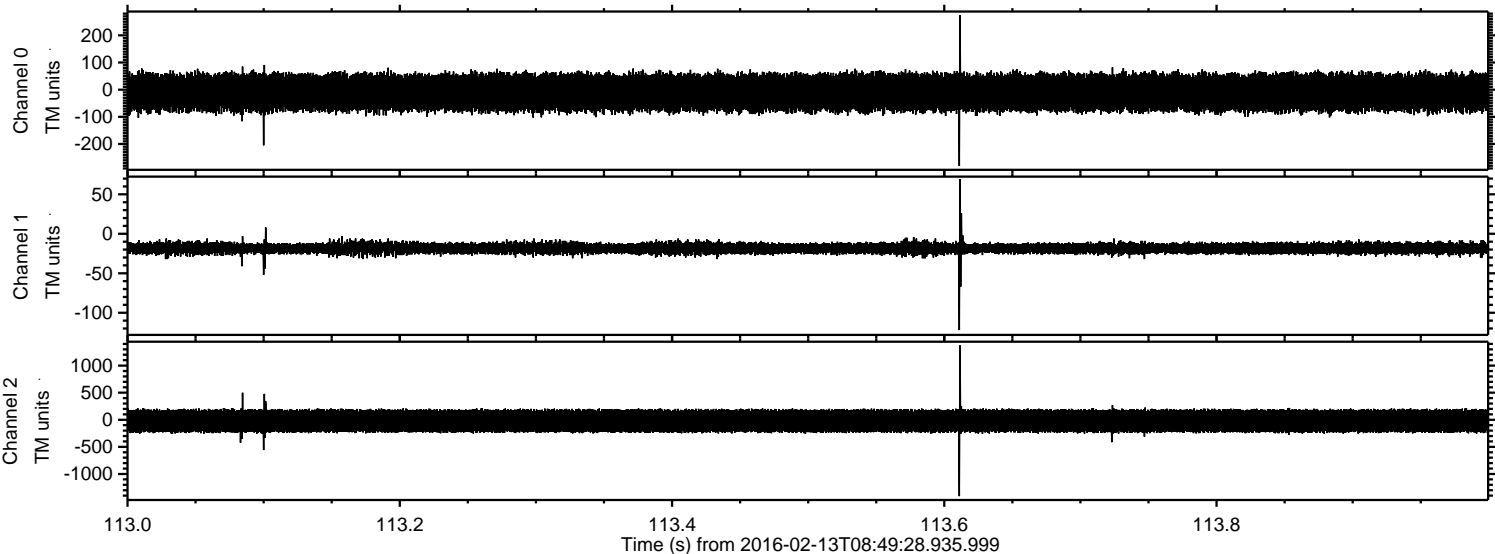

Processed Sun Apr 10 12:58:29 2016 by ELM ver.2012-10-06 from 001__elm20160213_084927__dat00.bin

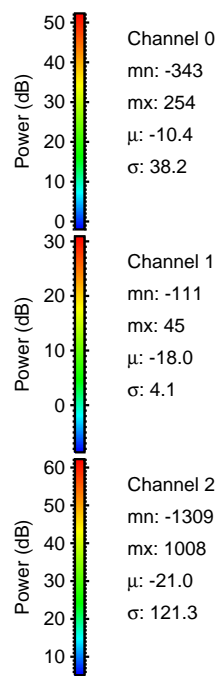
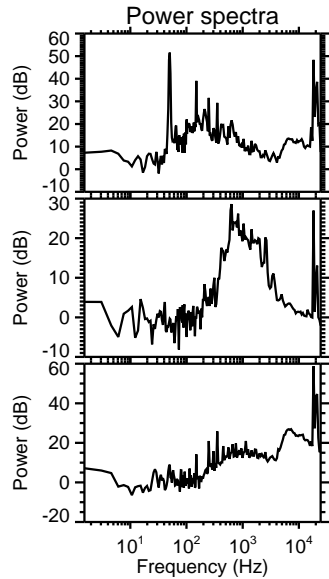
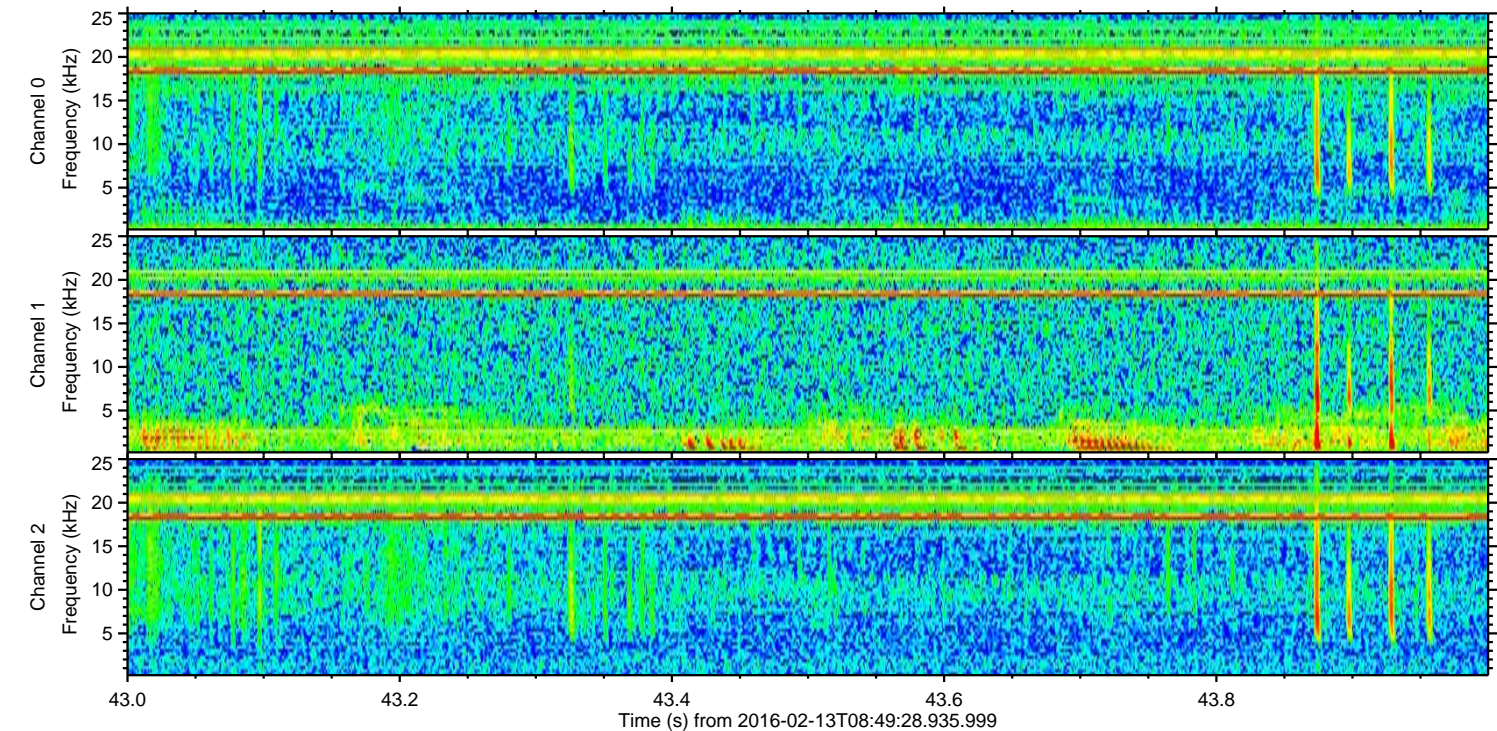
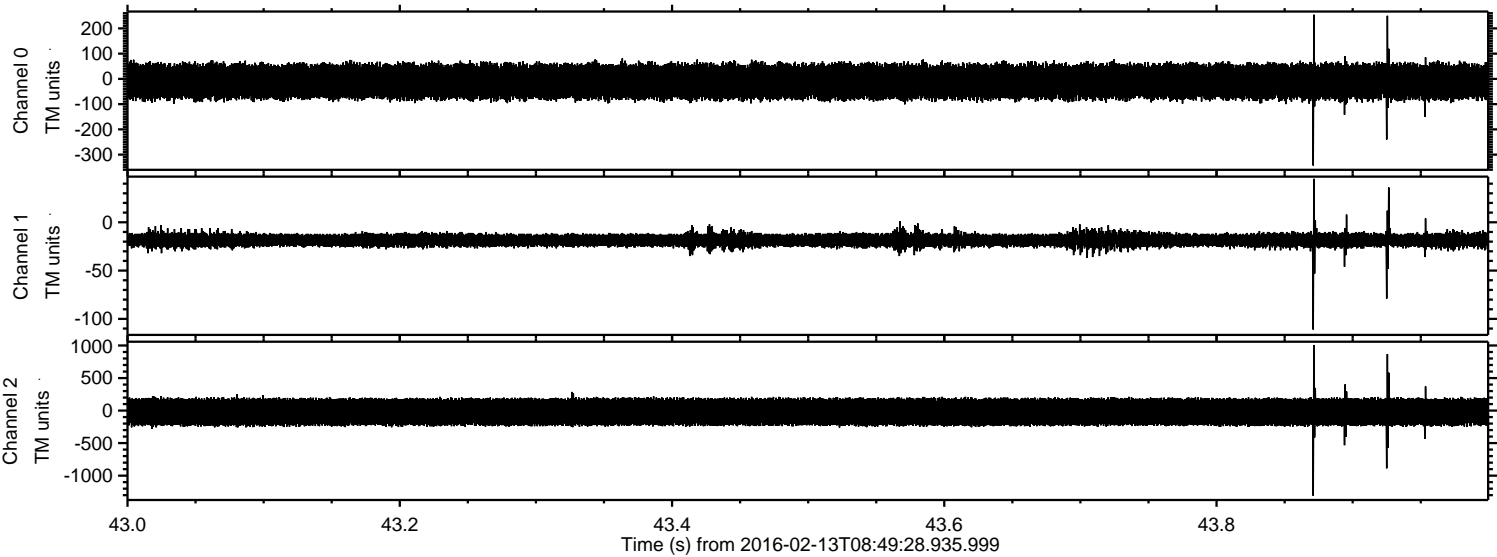

Processed Sun Apr 10 12:58:29 2016 by ELM ver.2012-10-06 from 001__elm20160213_084927__dat00.bin

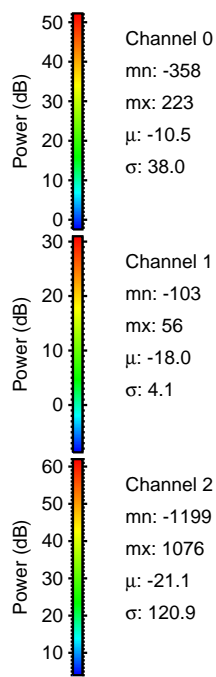
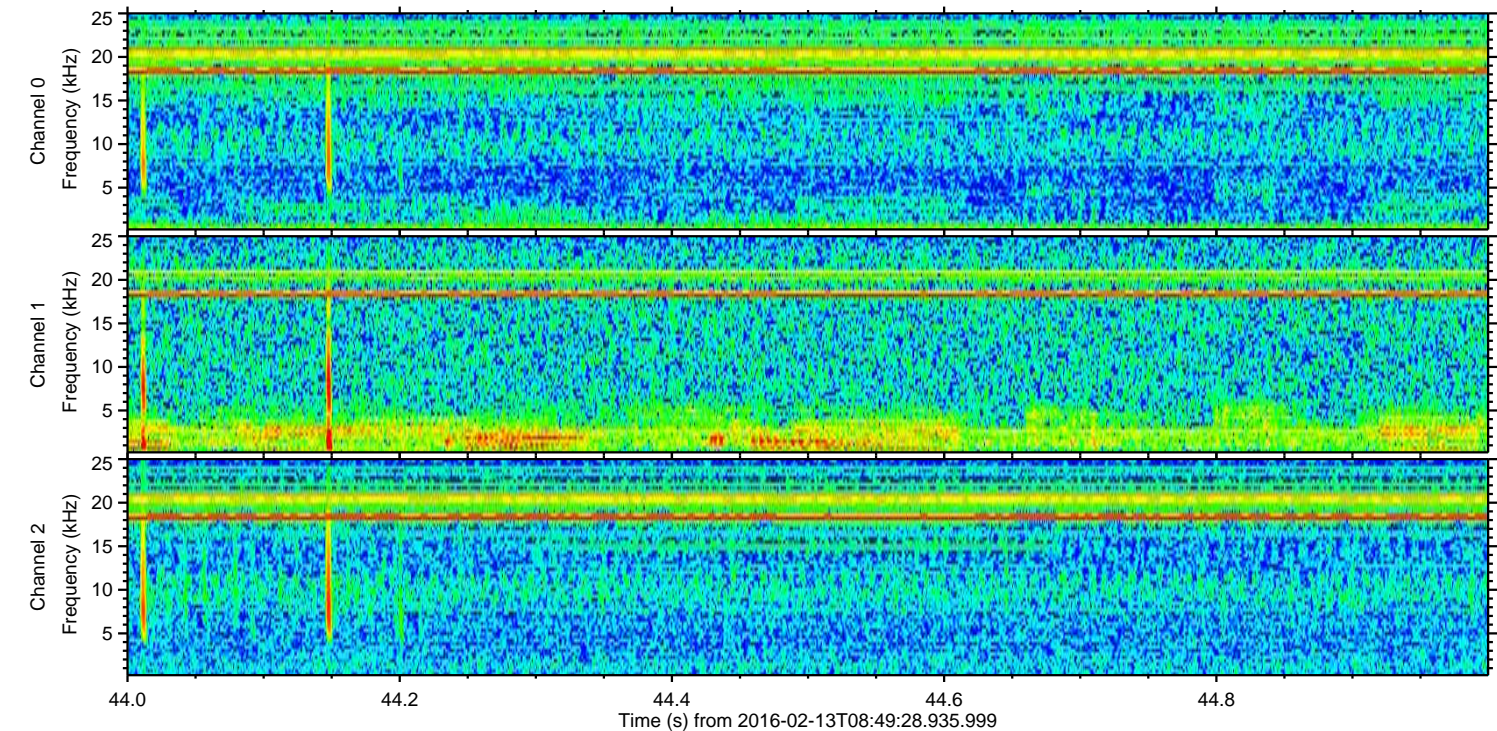
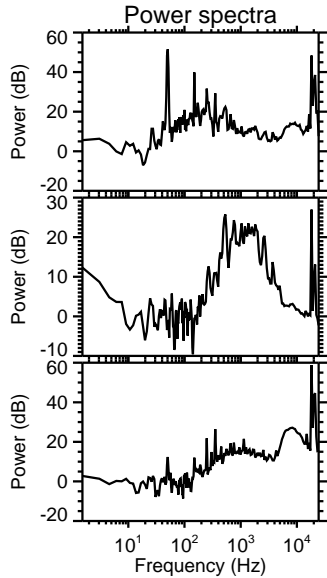
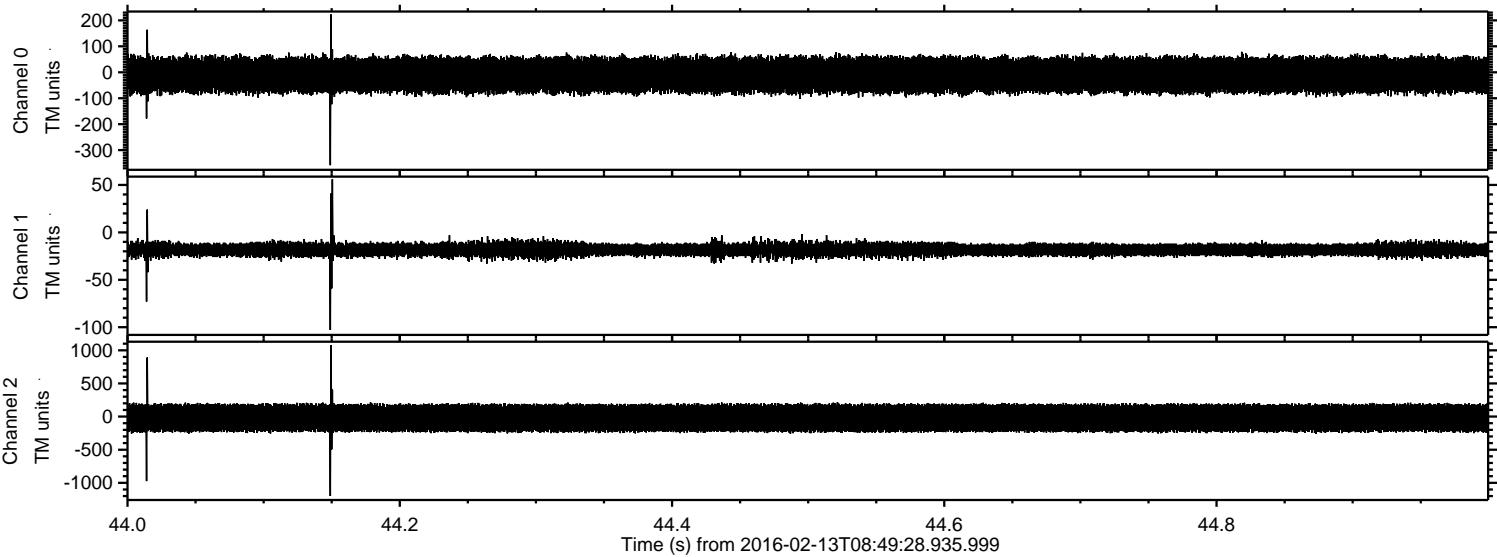

Channel 0
mn: -358
mx: 223
 μ : -10.5
 σ : 38.0

Channel 1
mn: -103
mx: 56
 μ : -18.0
 σ : 4.1

Channel 2
mn: -1199
mx: 1076
 μ : -21.1
 σ : 120.9

Processed Sun Apr 10 12:58:30 2016 by ELM ver.2012-10-06 from 001__elm20160213_084927__dat00.bin

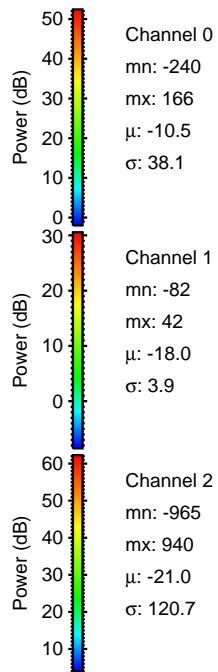
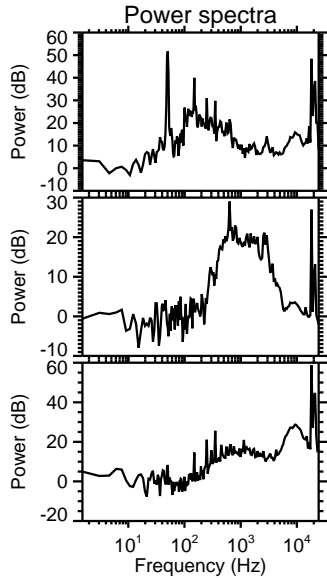
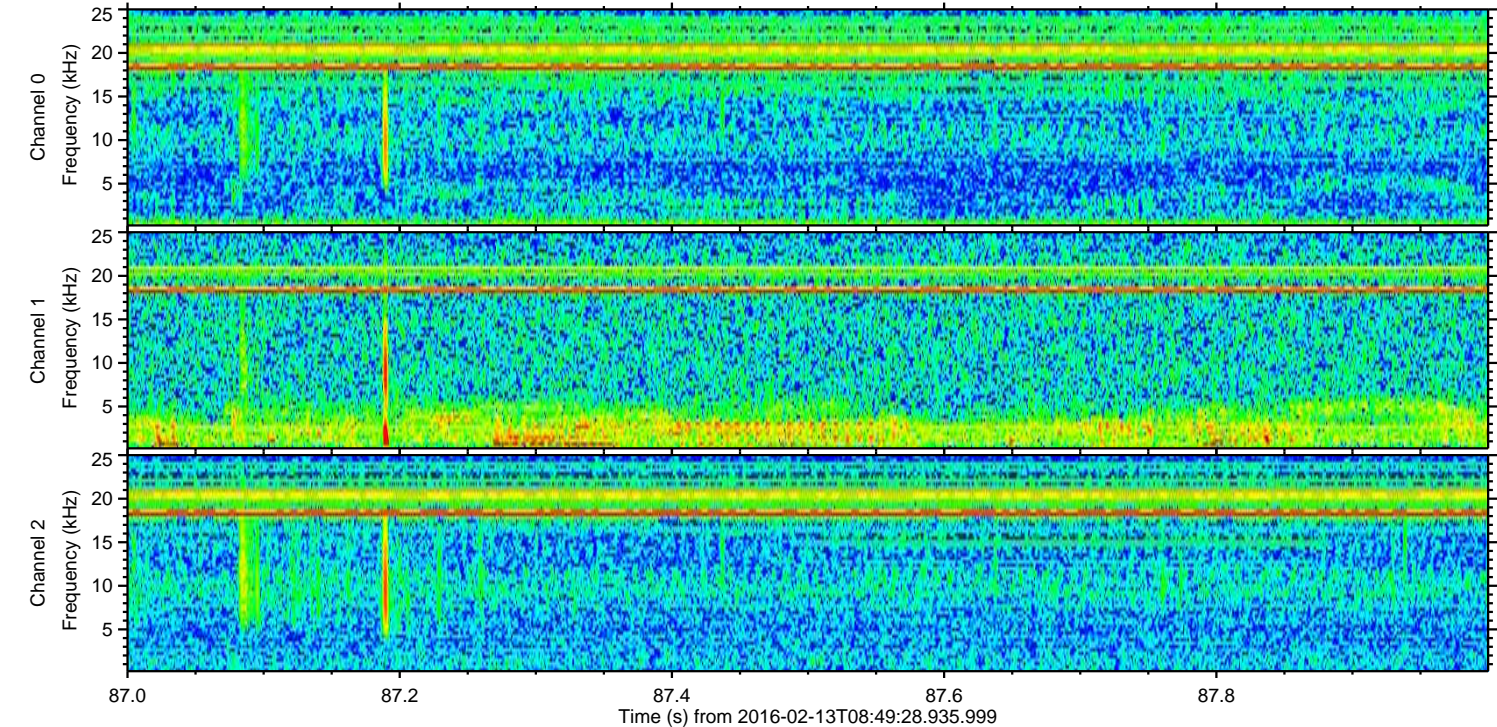
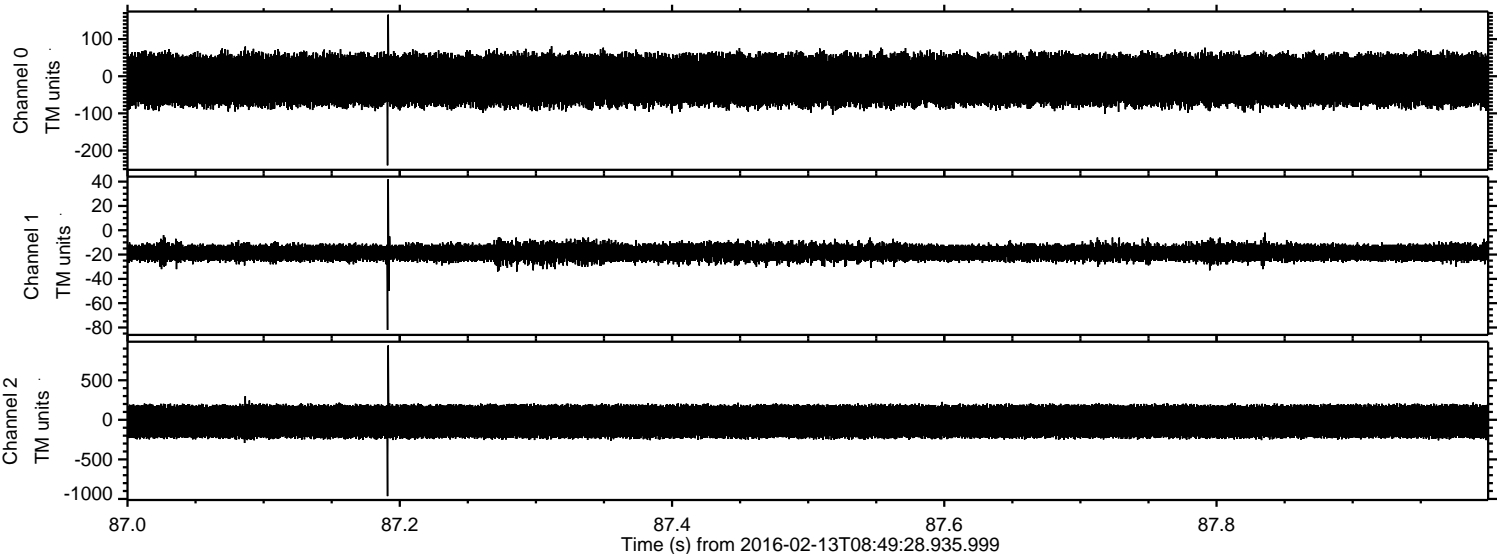

ELMAVAN 3D WAVEFORMS (Measured data sampled at 50 kHz) 51000 packets of 144 samples from 2016-02-13T08:49:28.935.999. Part 125/147

Processed Sun Apr 10 12:58:31 2016 by ELM ver.2012-10-06 from 001__elm20160213_084927__dat00.bin

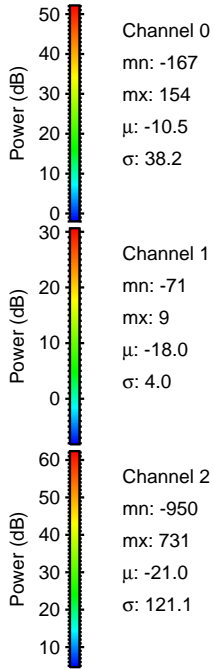
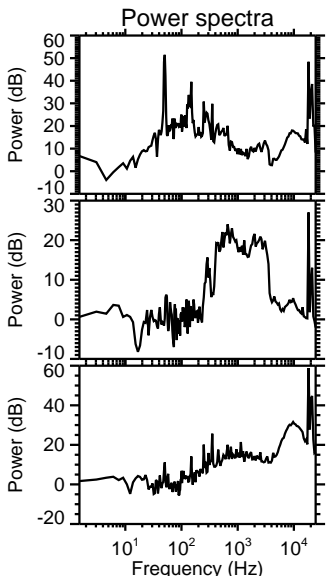
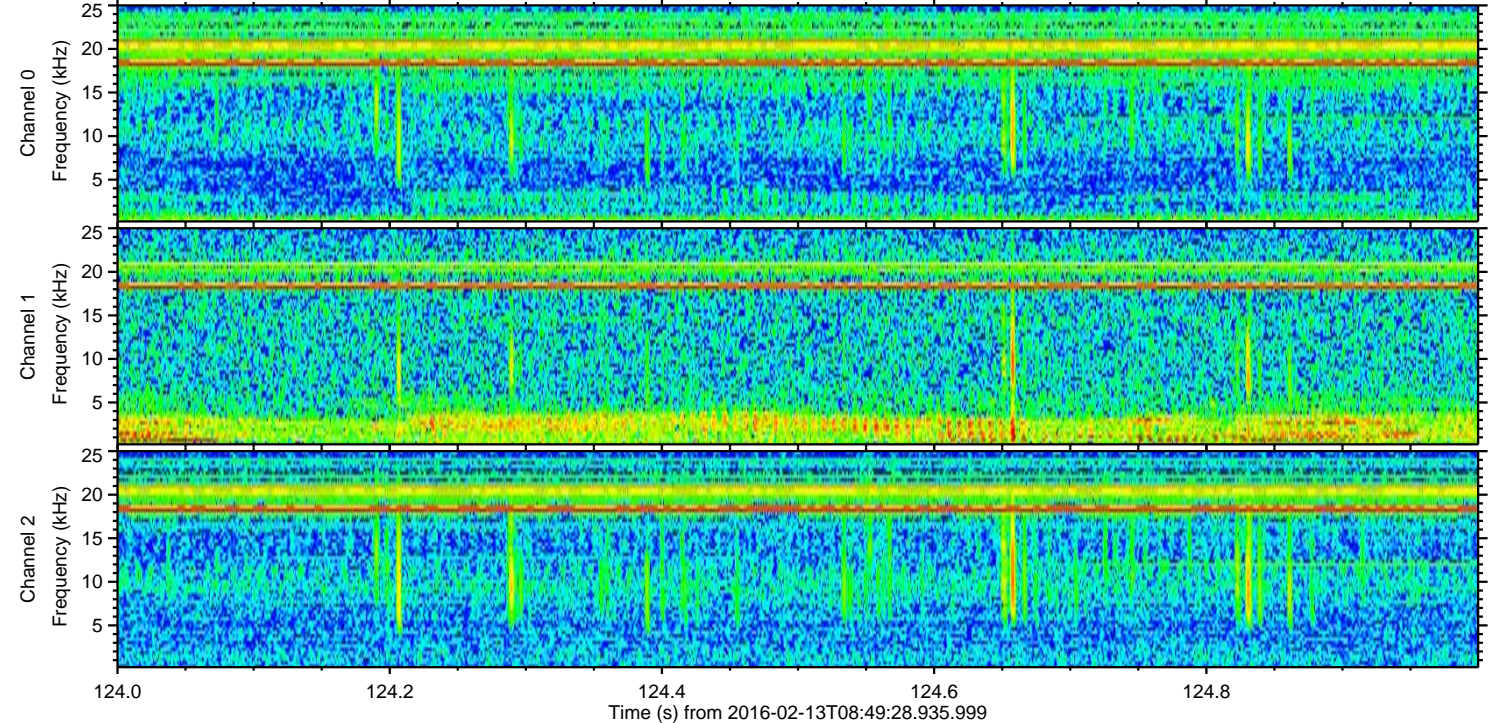
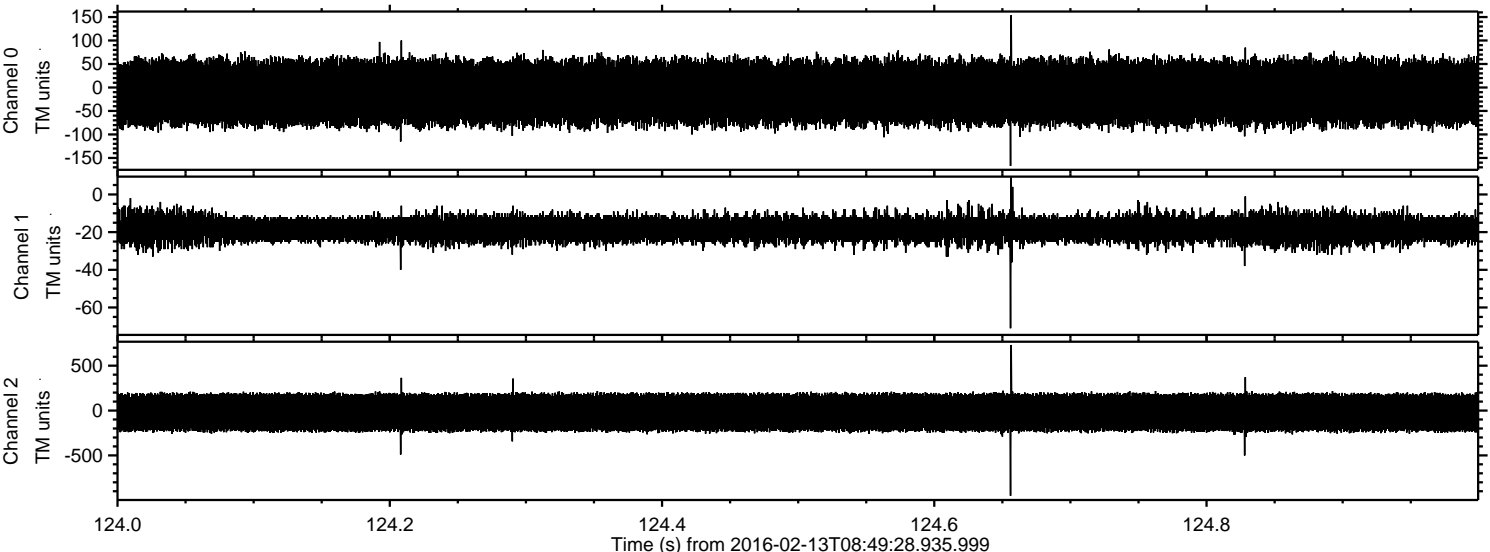

Channel 0
mn: -167
mx: 154
 μ : -10.5
 σ : 38.2

Channel 1
mn: -71
mx: 9
 μ : -18.0
 σ : 4.0

Channel 2
mn: -950
mx: 731
 μ : -21.0
 σ : 121.1

Processed Sun Apr 10 12:58:32 2016 by ELM ver.2012-10-06 from 001__elm20160213_084927__dat00.bin

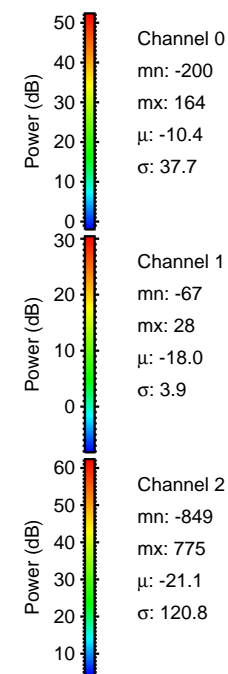
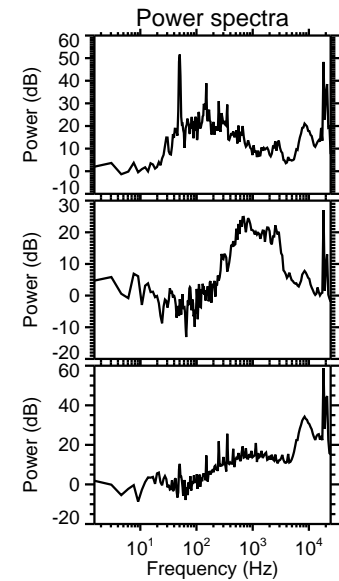
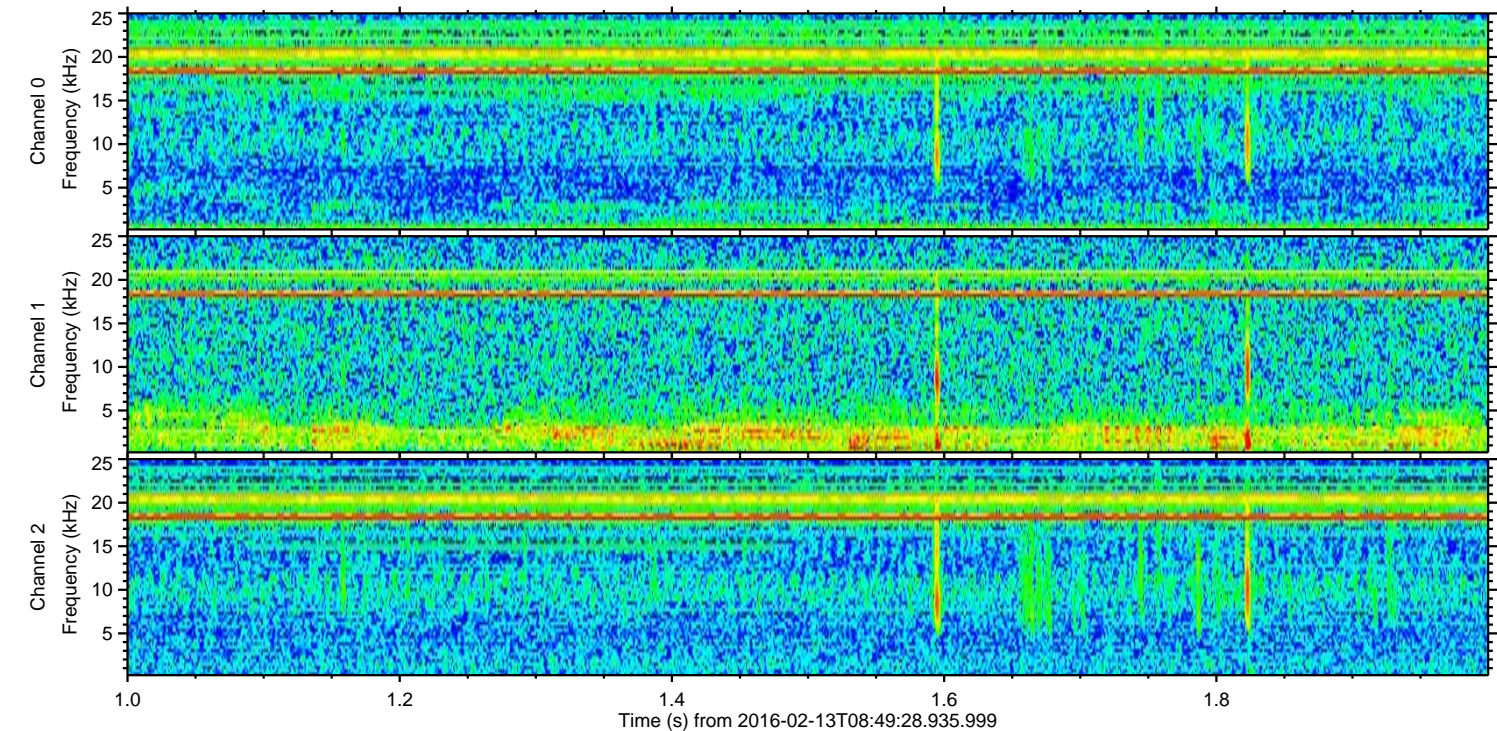
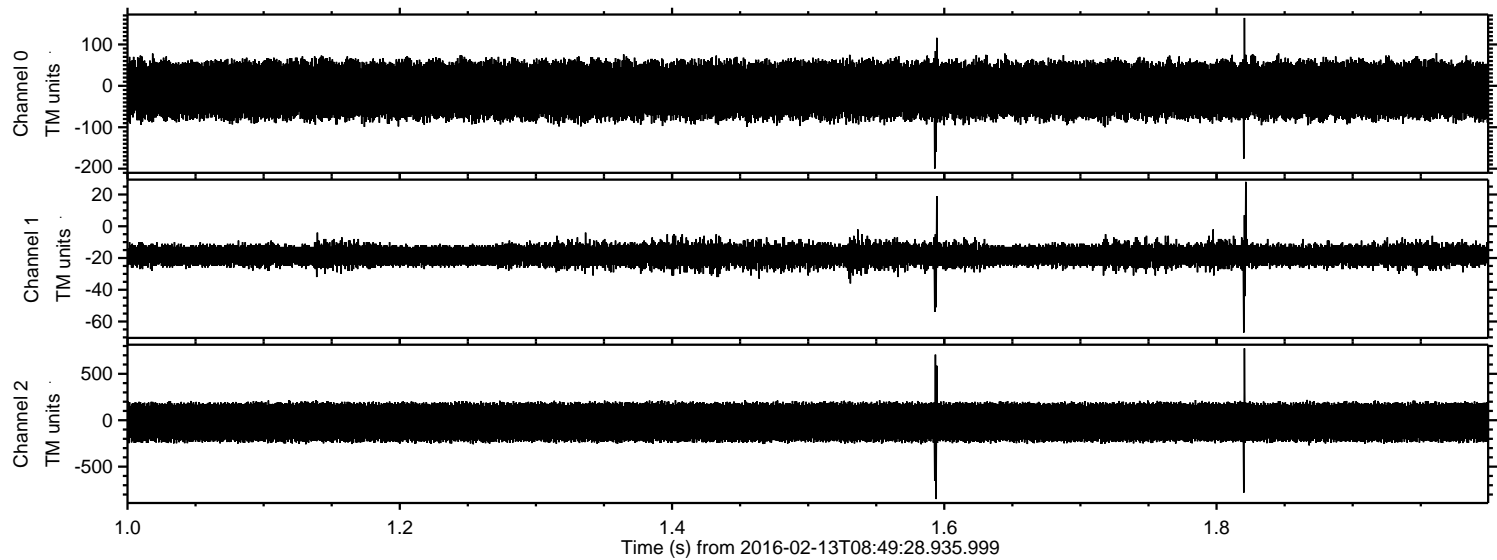

Processed Sun Apr 10 12:58:33 2016 by ELM ver.2012-10-06 from 001__elm20160213_084927__dat00.bin

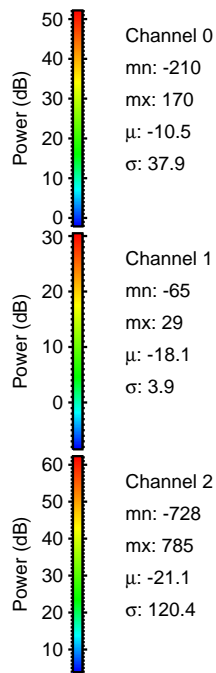
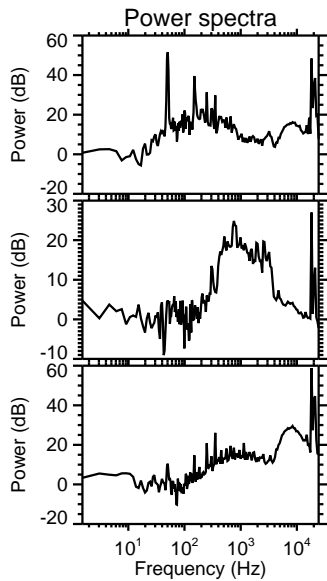
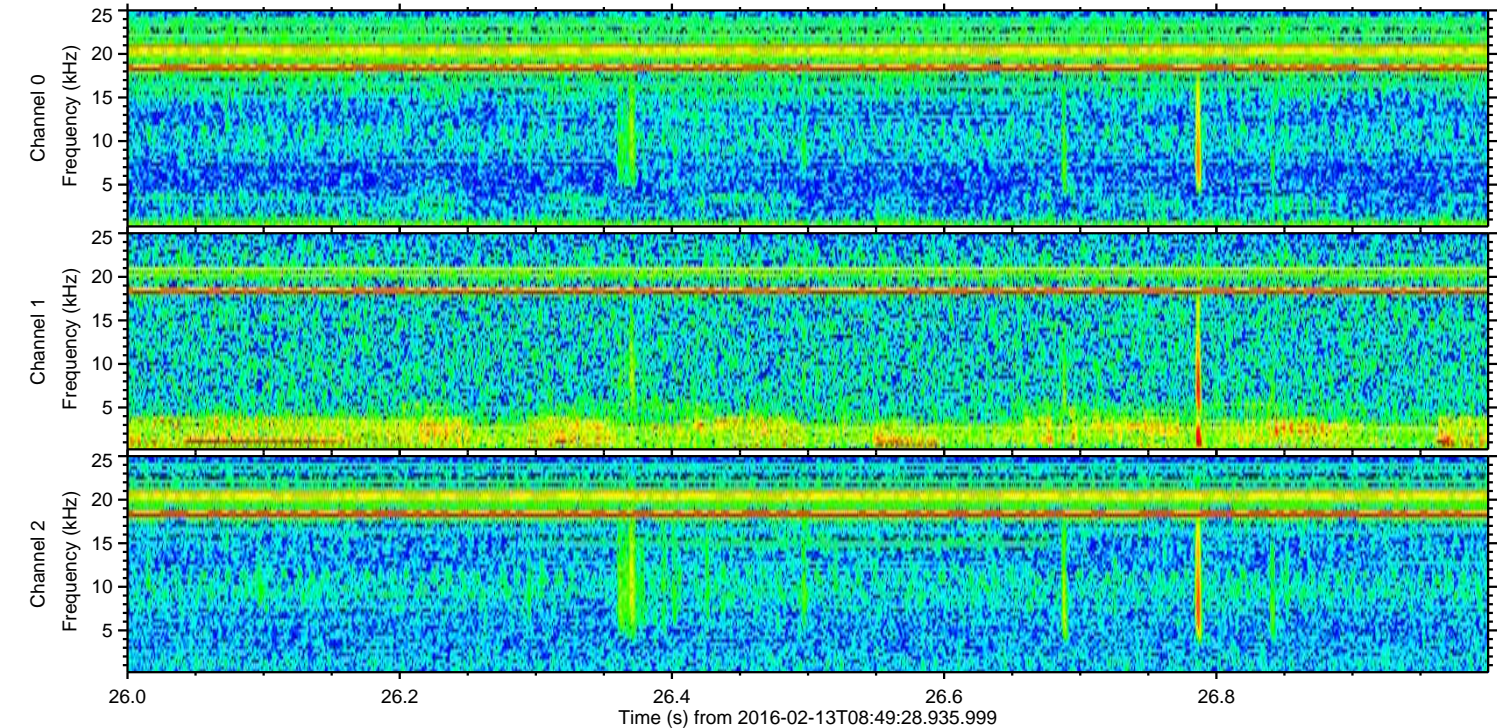
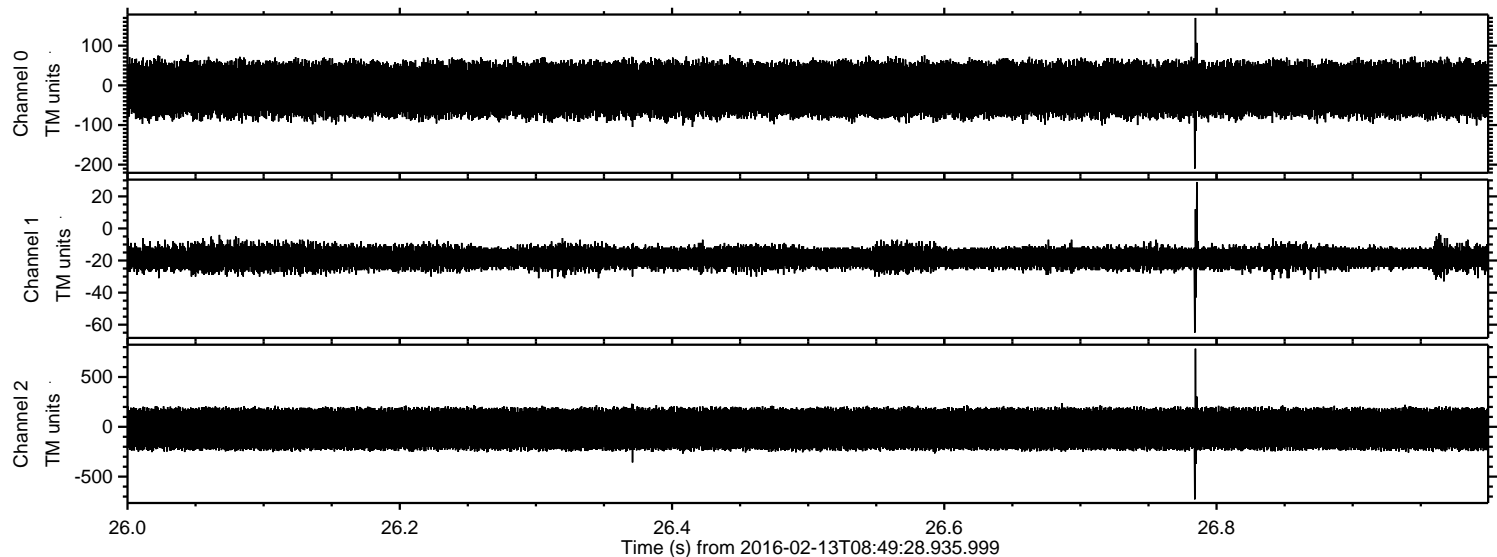

Processed Sun Apr 10 12:58:34 2016 by ELM ver.2012-10-06 from 001__elm20160213_084927__dat00.bin

