

ELMAVAN 3D WAVEFORMS (Measured data sampled at 50 kHz) 51000 packets of 144 samples from 2016-02-13T07:39:25.933.999.

Processed Sun Apr 10 12:43:57 2016 by ELM ver.2012-10-06 from 001__elm20160213_073924__dat00.bin

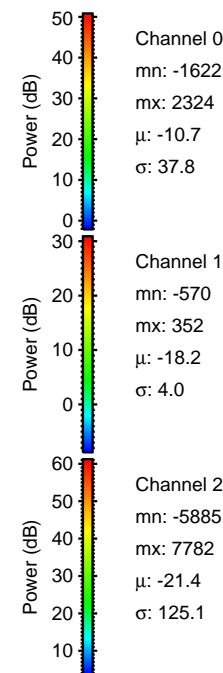

Processed Sun Apr 10 12:44:09 2016 by ELM ver.2012-10-06 from 001__elm20160213_073924__dat00.bin

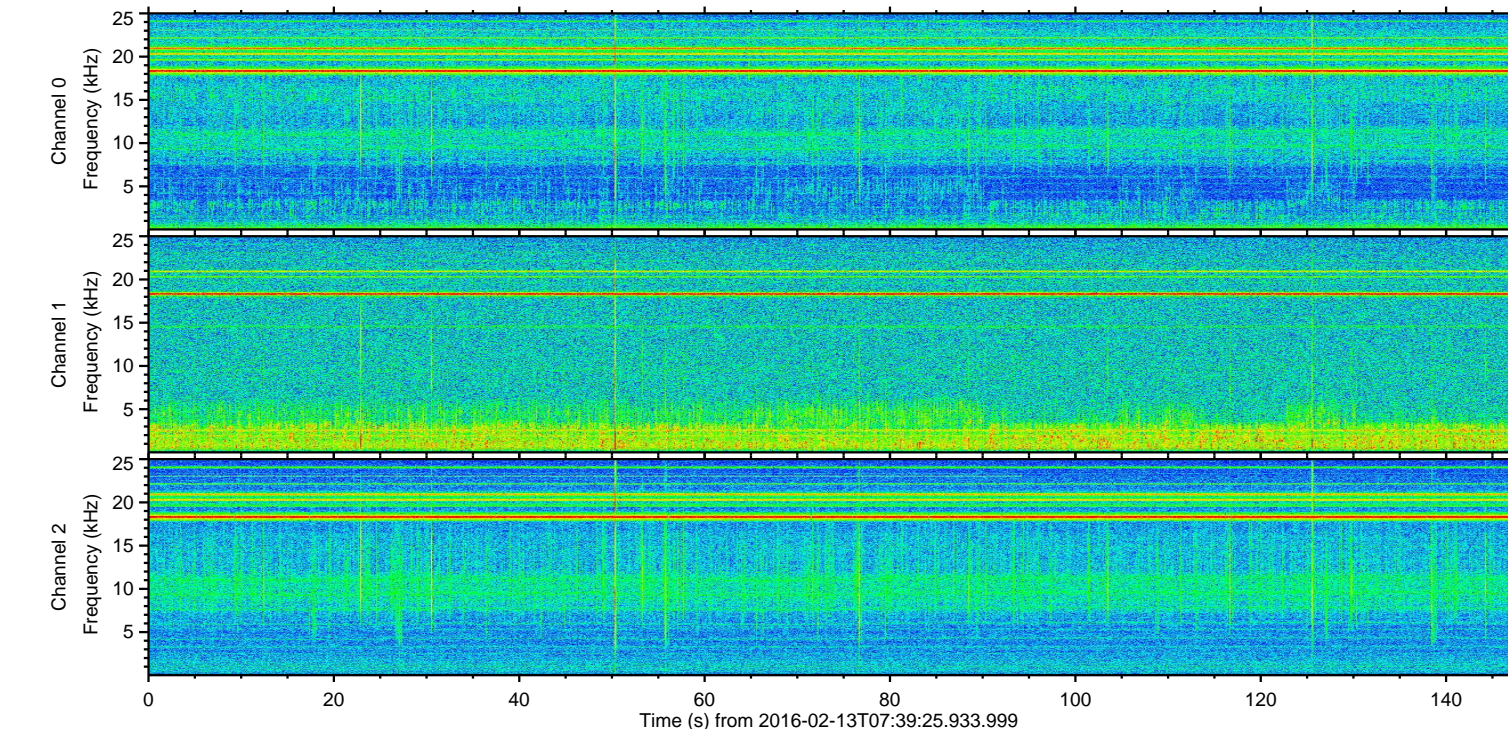
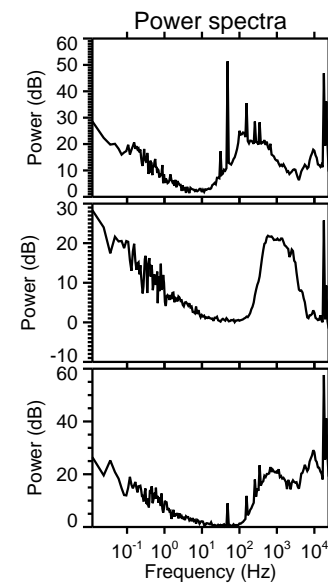
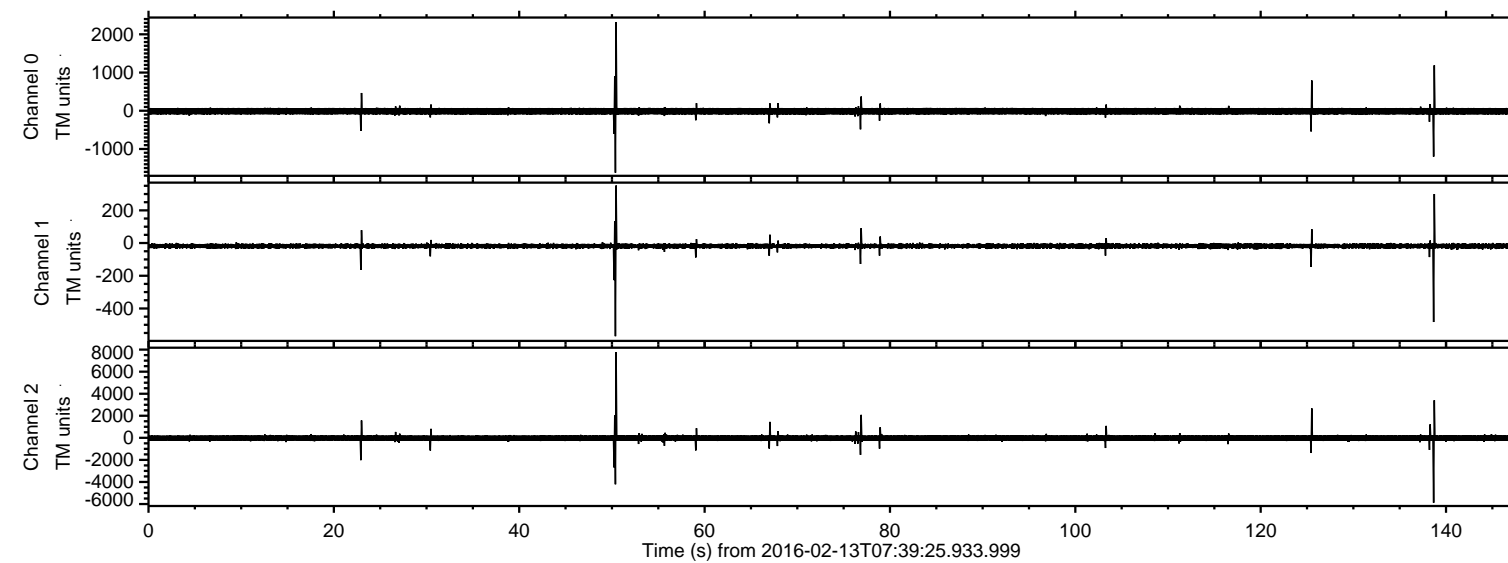
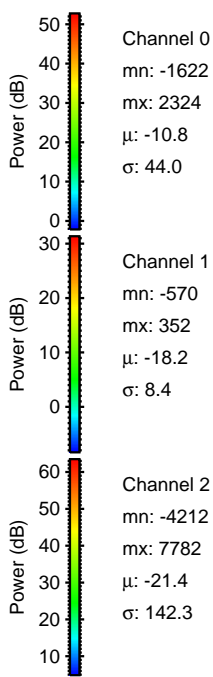
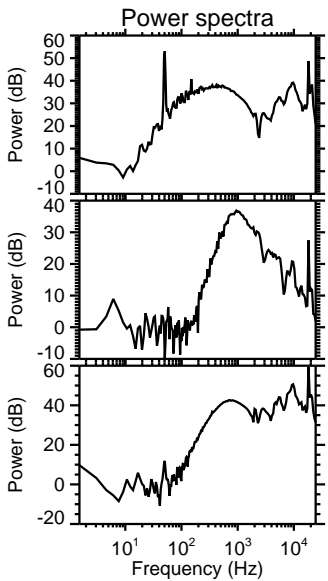
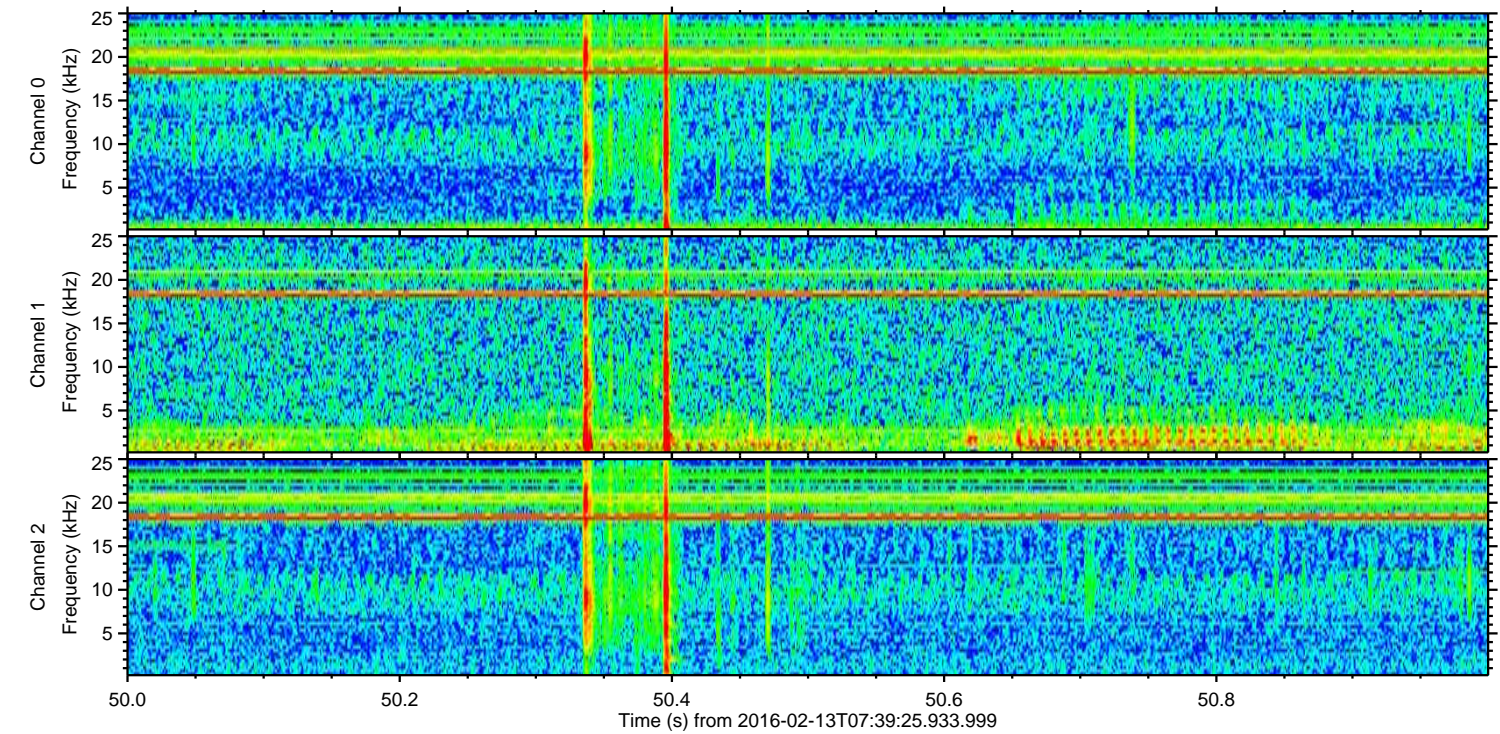
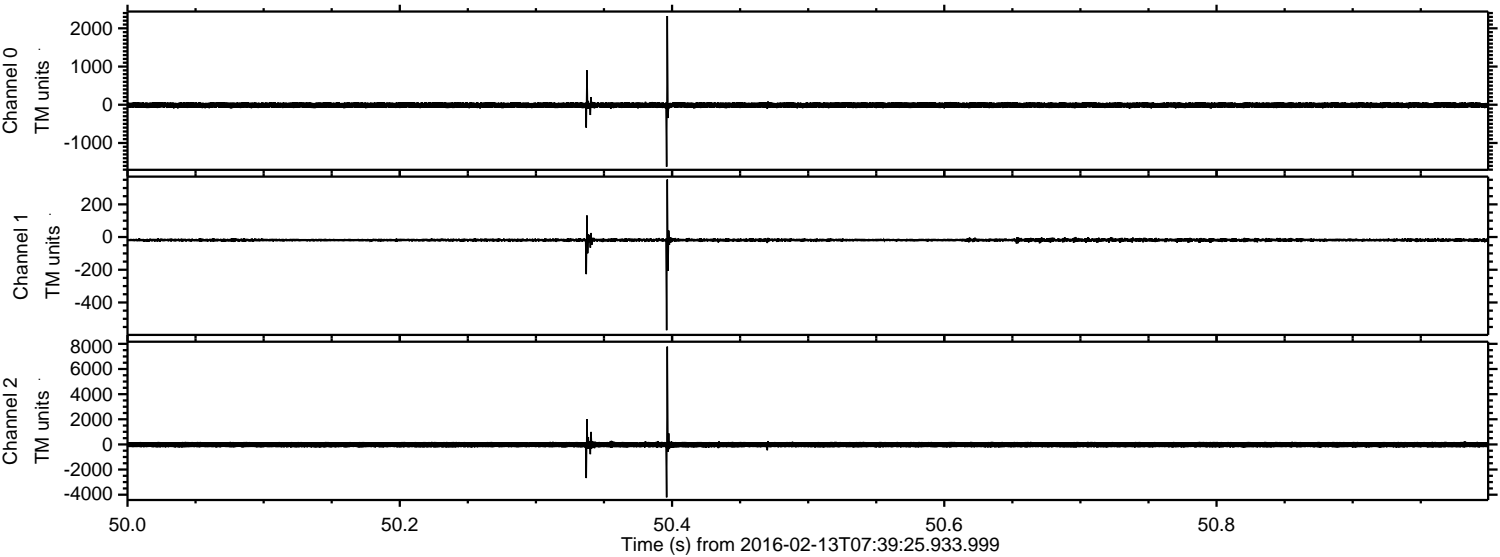

Channel 0
mn: -1622
mx: 2324
μ: -10.8
σ: 44.0

Channel 1
mn: -570
mx: 352
μ: -18.2
σ: 8.4

Channel 2
mn: -4212
mx: 7782
μ: -21.4
σ: 142.3

ELMAVAN 3D WAVEFORMS (Measured data sampled at 50 kHz) 51000 packets of 144 samples from 2016-02-13T07:39:25.933.999. Part 139/147

Processed Sun Apr 10 12:44:10 2016 by ELM ver.2012-10-06 from 001__elm20160213_073924__dat00.bin

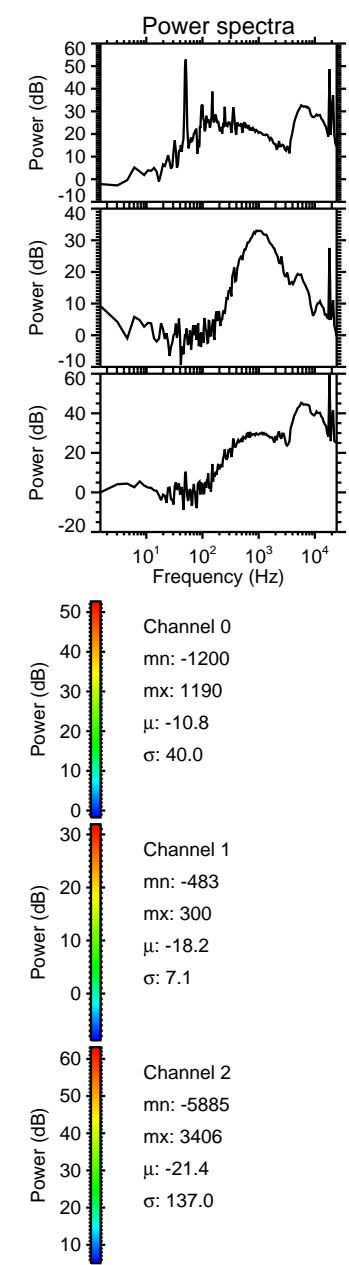
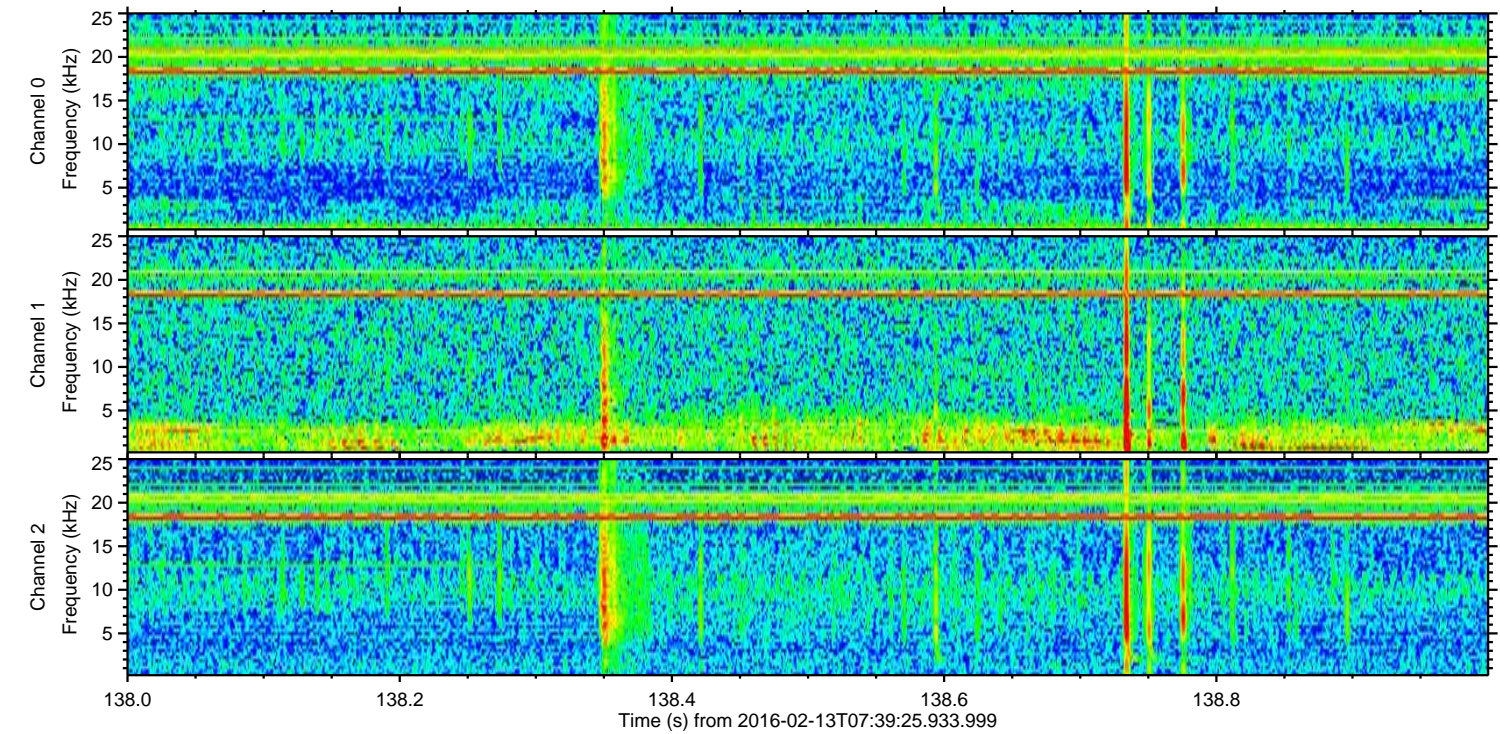
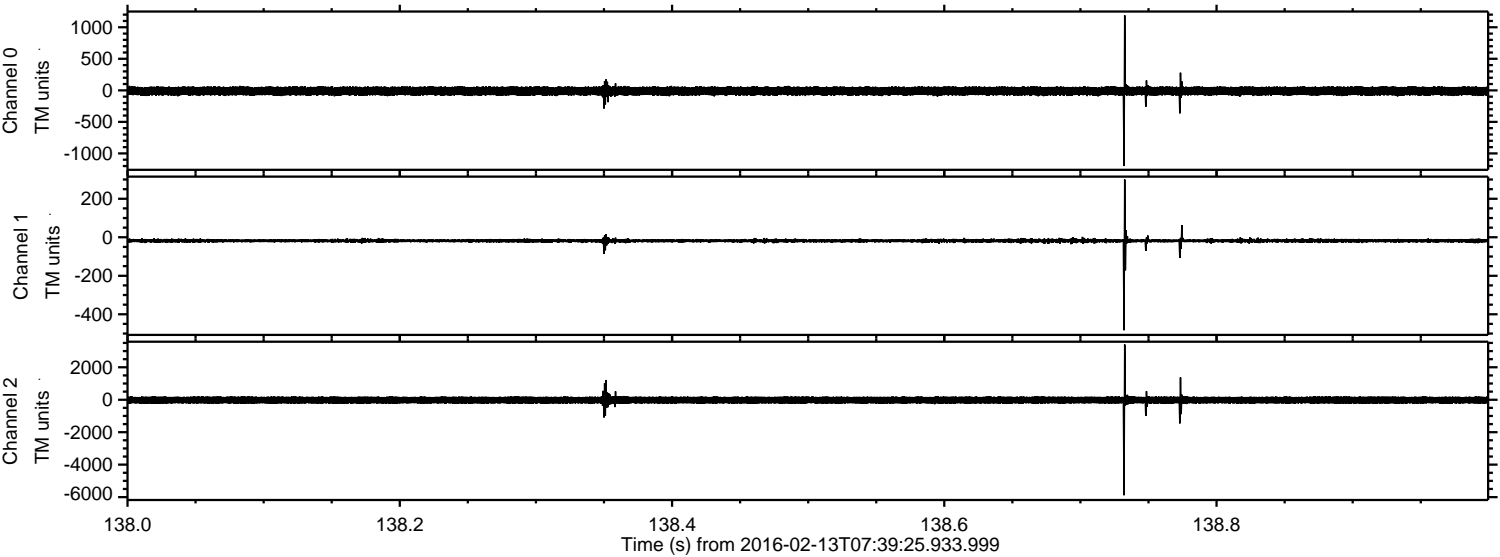

ELMAVAN 3D WAVEFORMS (Measured data sampled at 50 kHz) 51000 packets of 144 samples from 2016-02-13T07:39:25.933.999. Part 126/147

Processed Sun Apr 10 12:44:10 2016 by ELM ver.2012-10-06 from 001__elm20160213_073924__dat00.bin

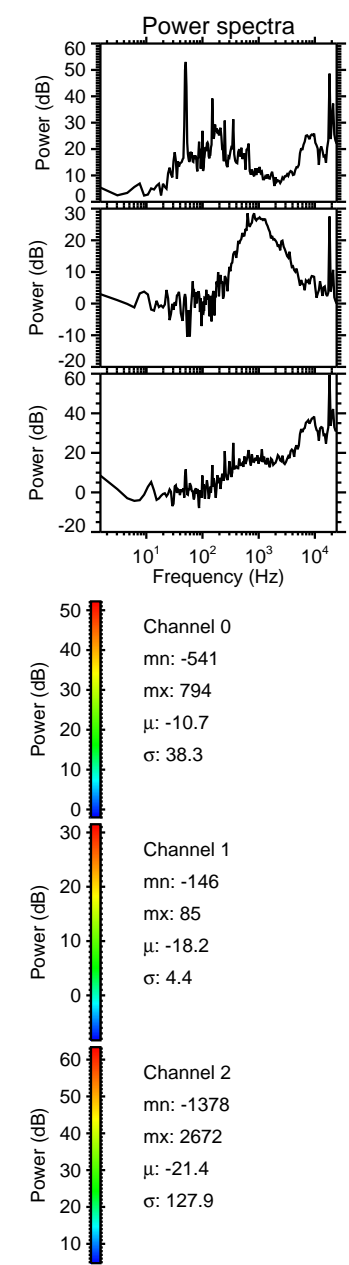
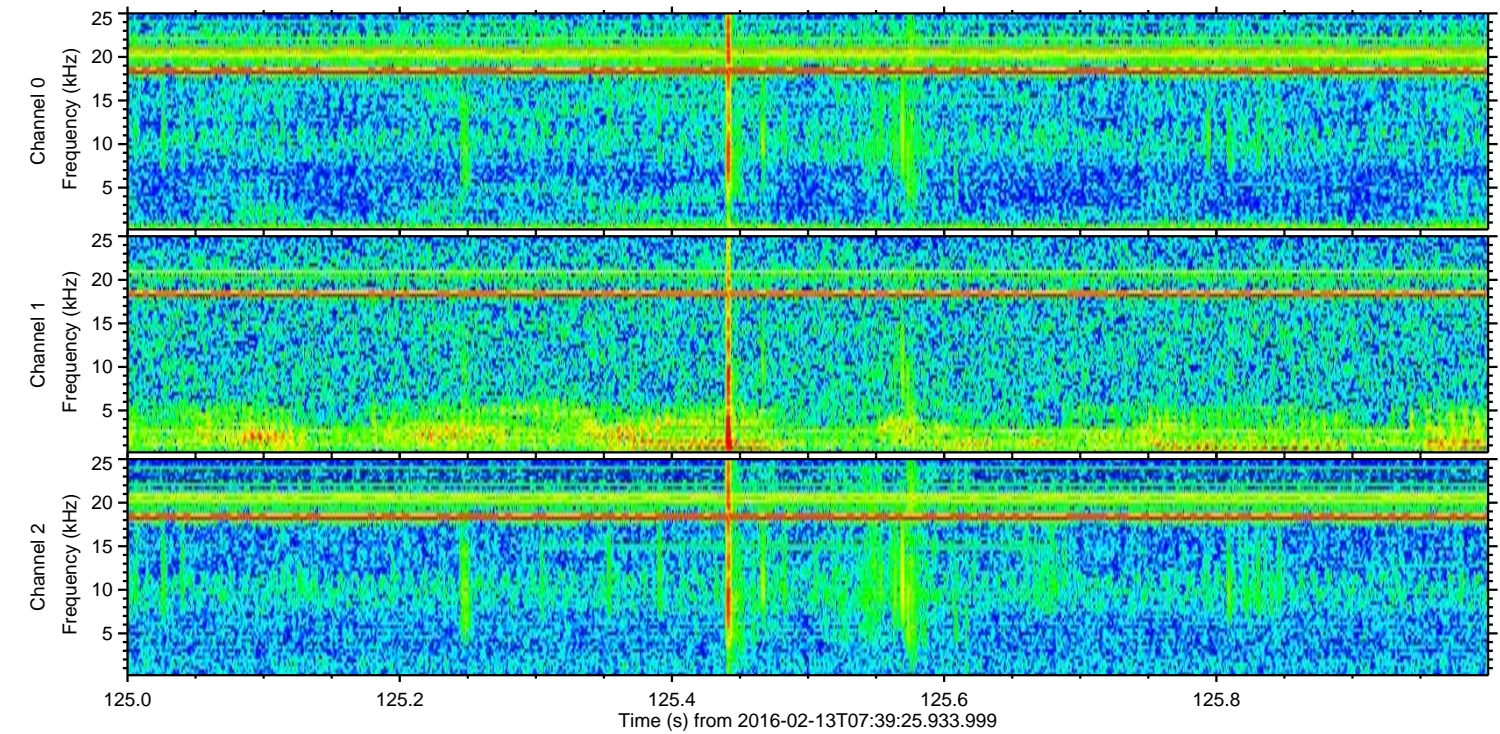
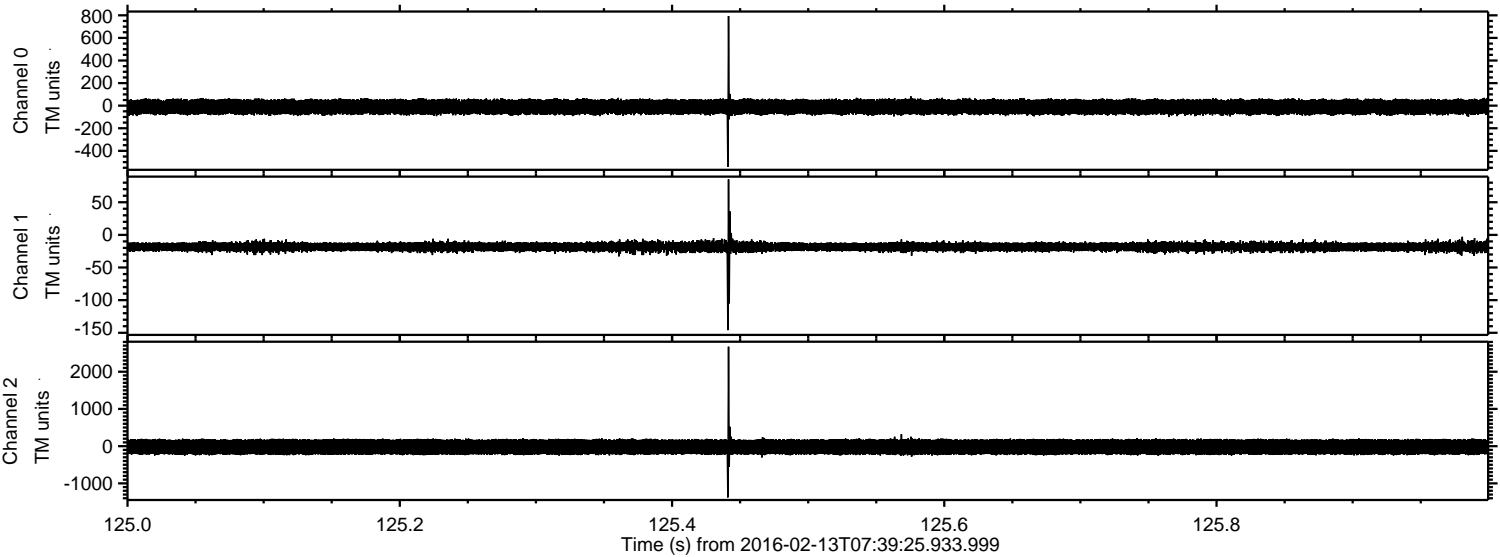

ELMAVAN 3D WAVEFORMS (Measured data sampled at 50 kHz) 51000 packets of 144 samples from 2016-02-13T07:39:25.933.999. Part 77/147

Processed Sun Apr 10 12:44:11 2016 by ELM ver.2012-10-06 from 001__elm20160213_073924__dat00.bin

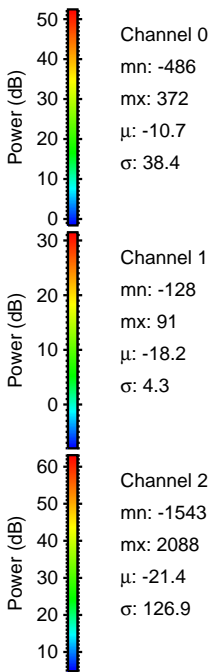
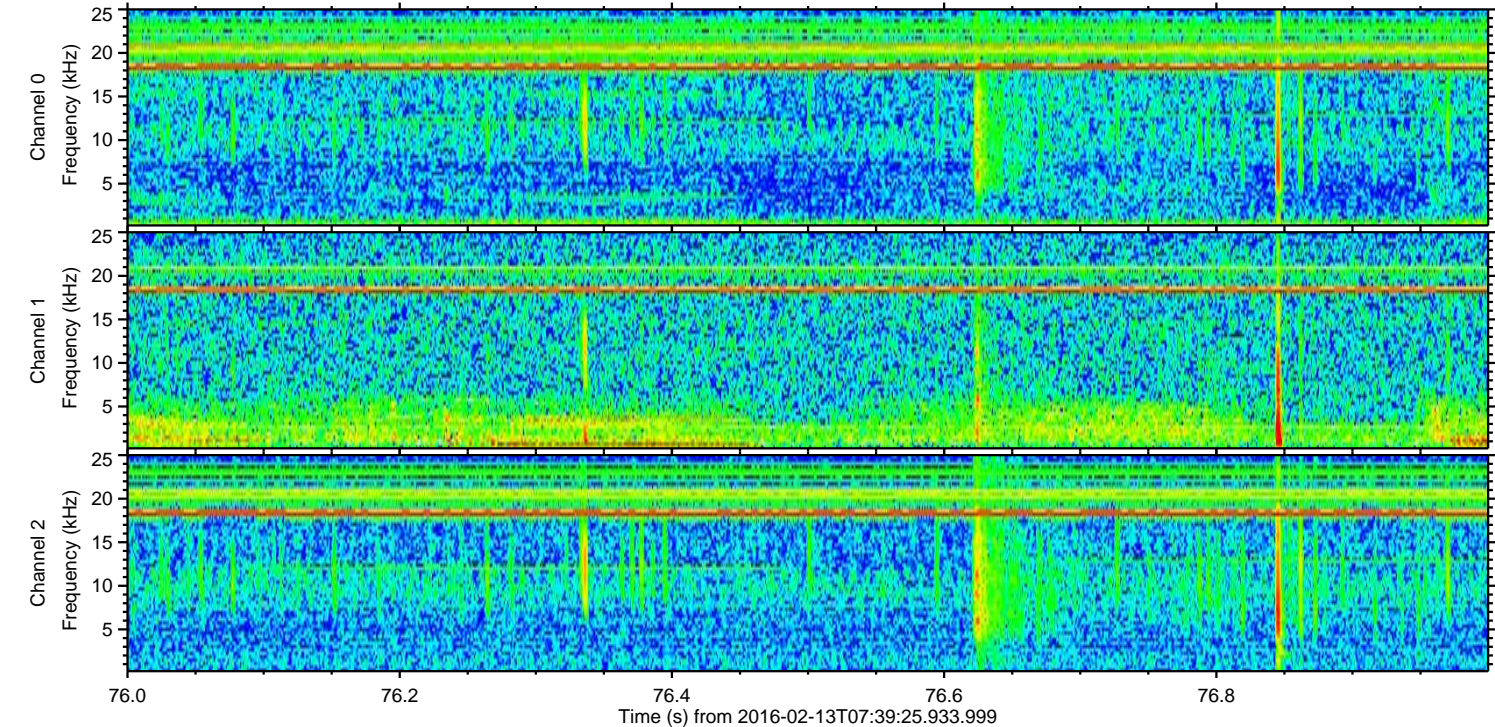
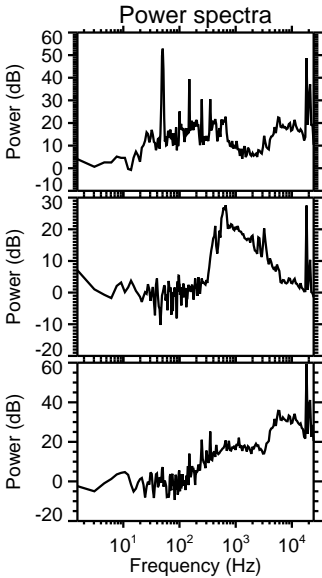
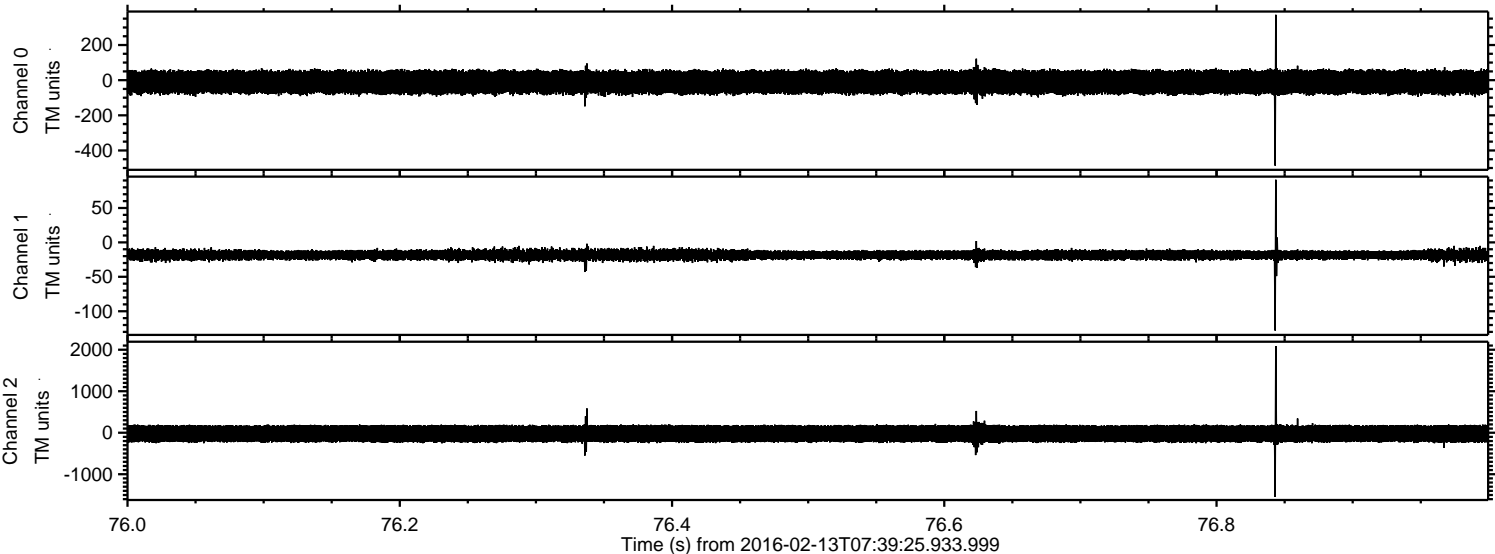

Processed Sun Apr 10 12:44:12 2016 by ELM ver.2012-10-06 from 001__elm20160213_073924__dat00.bin

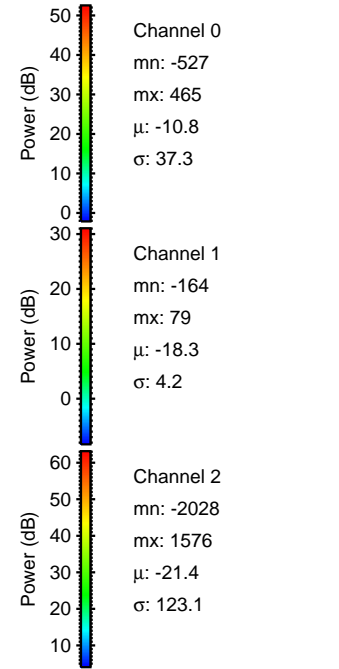
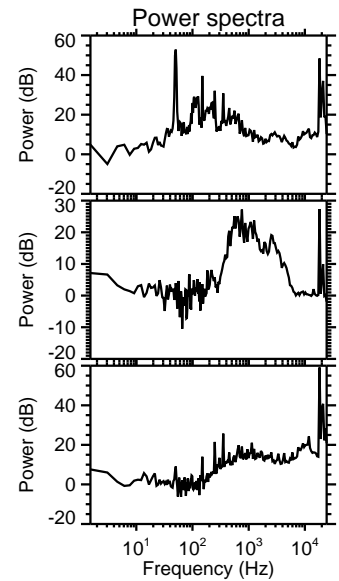
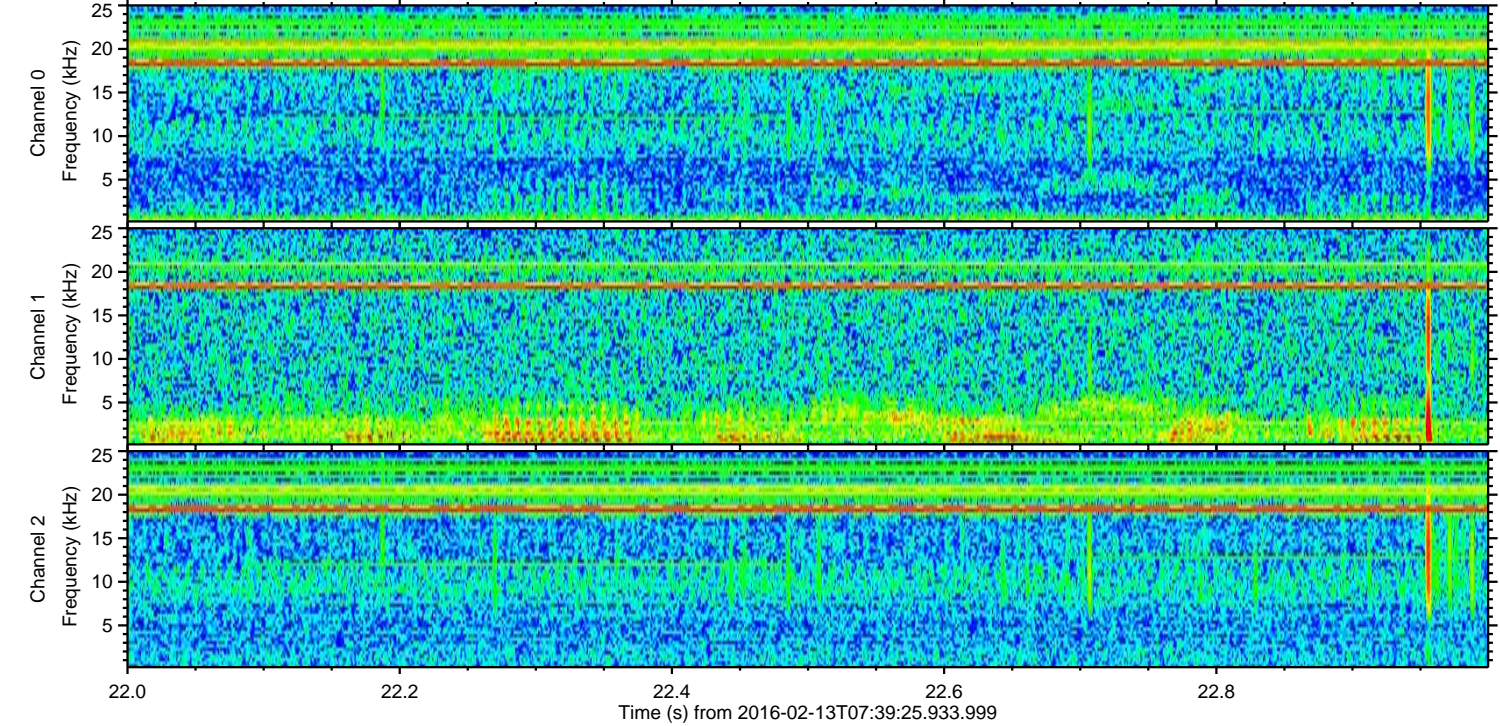
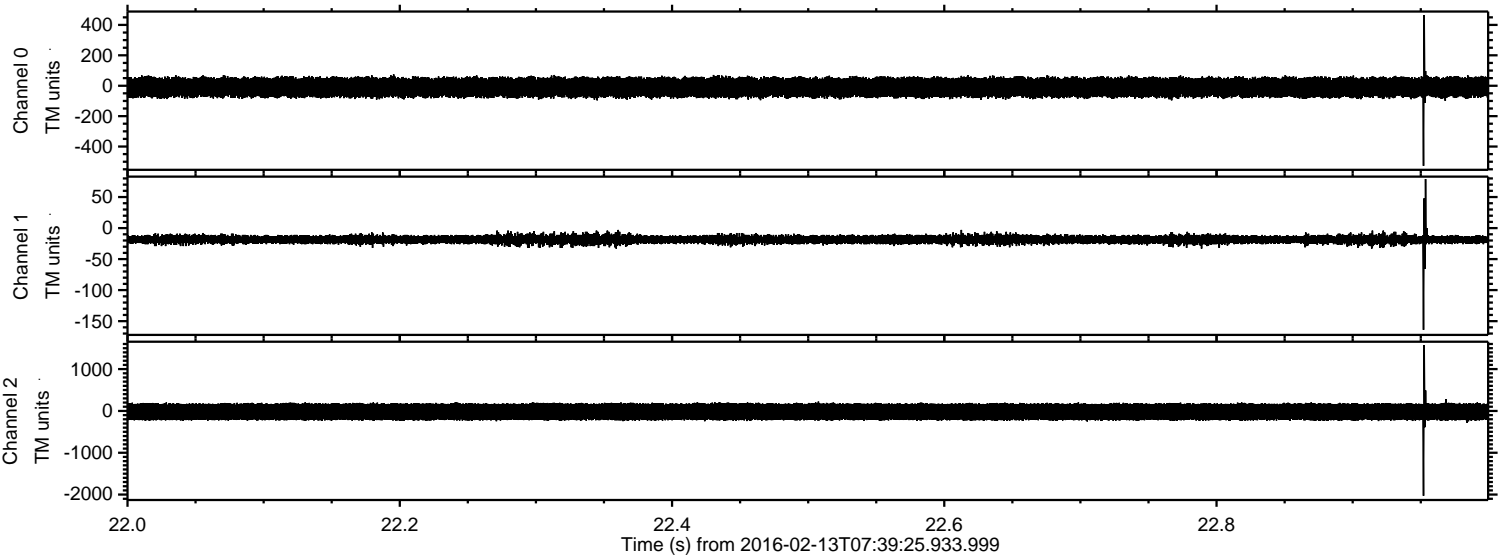

Processed Sun Apr 10 12:44:13 2016 by ELM ver.2012-10-06 from 001__elm20160213_073924__dat00.bin

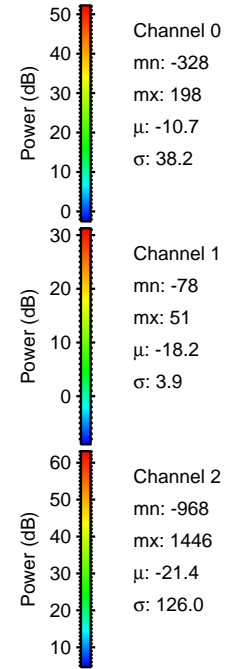
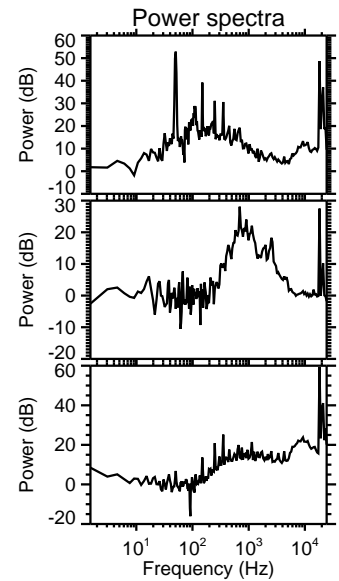
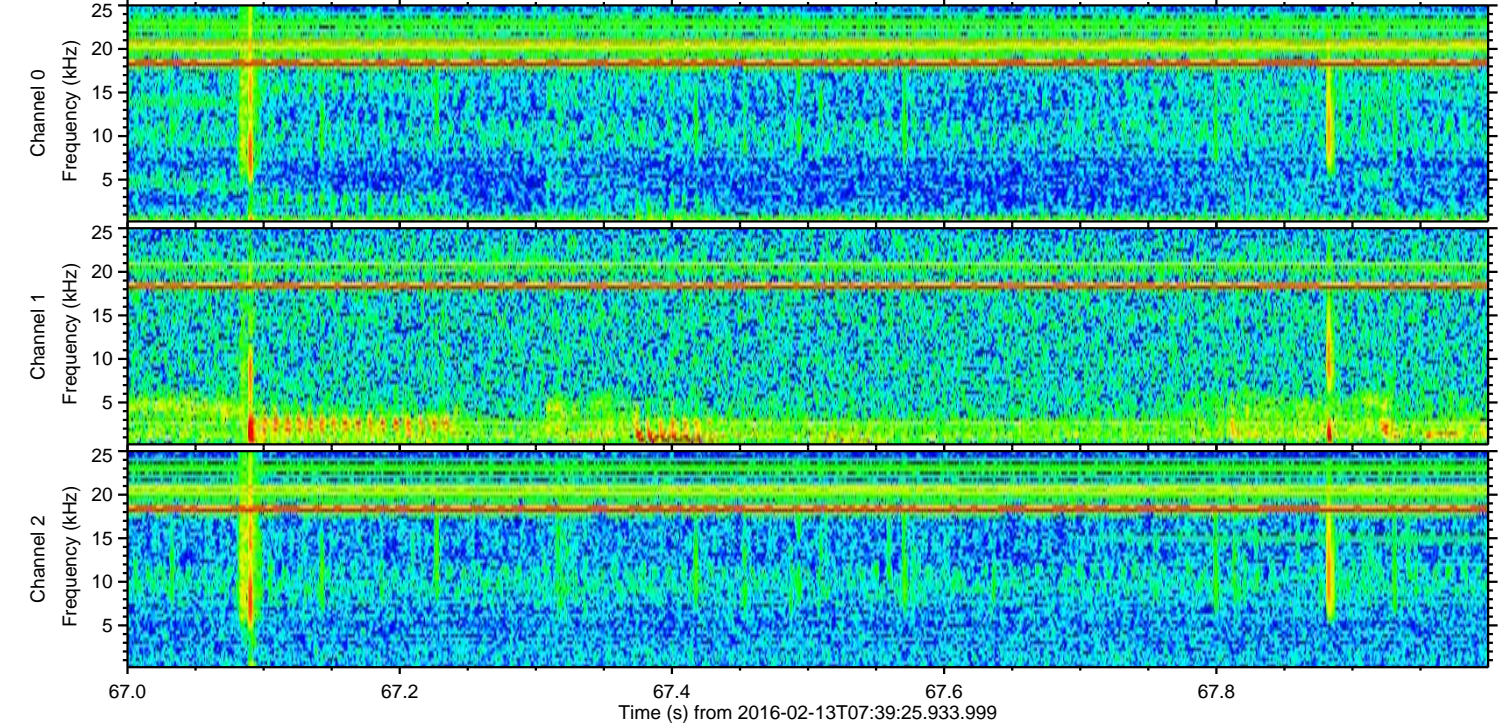
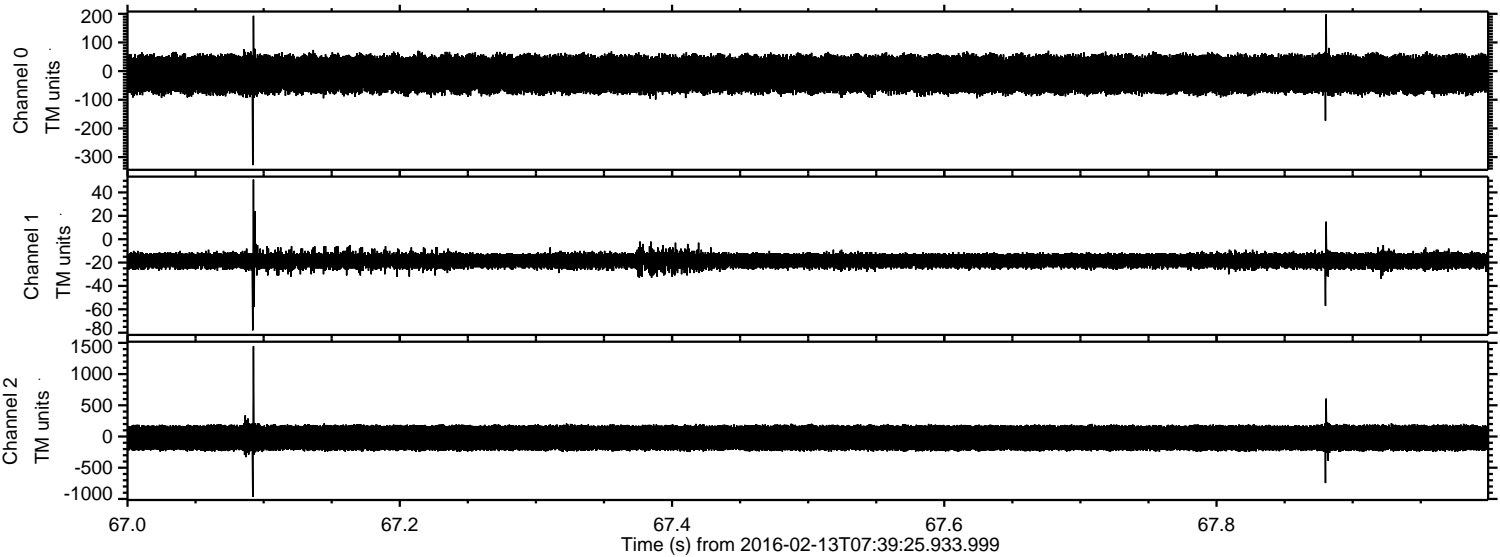

Processed Sun Apr 10 12:44:14 2016 by ELM ver.2012-10-06 from 001__elm20160213_073924__dat00.bin

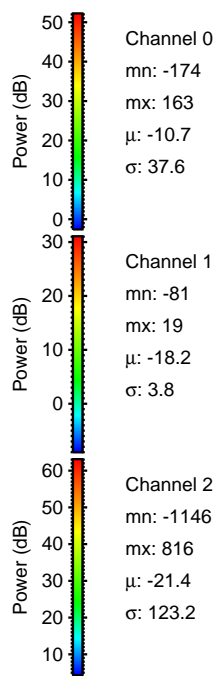
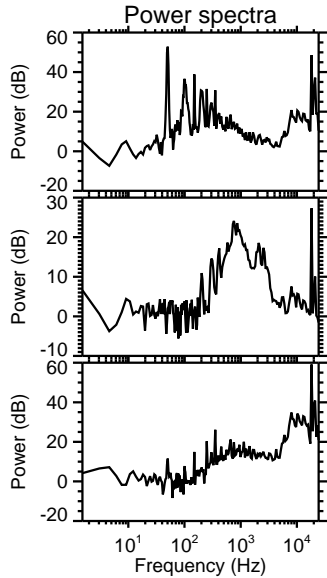
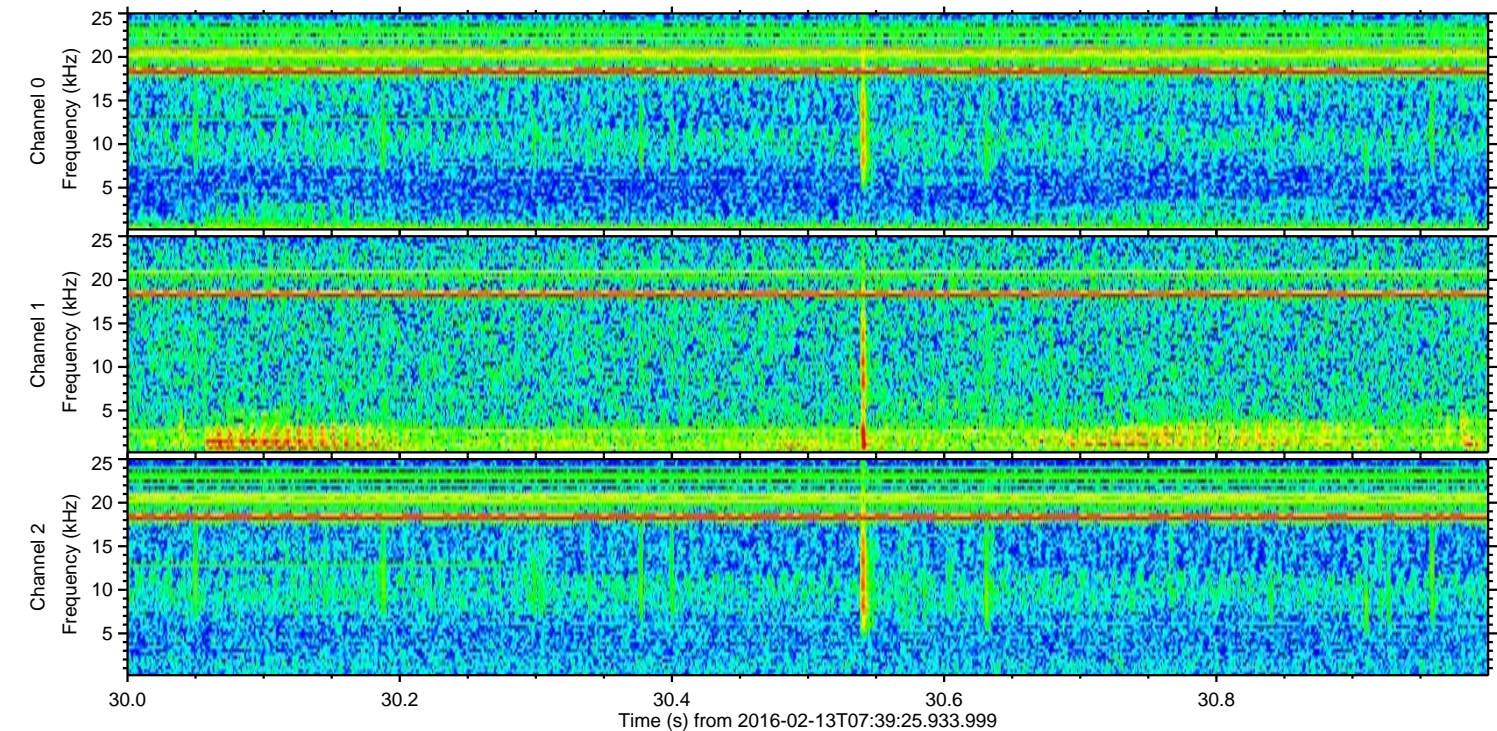
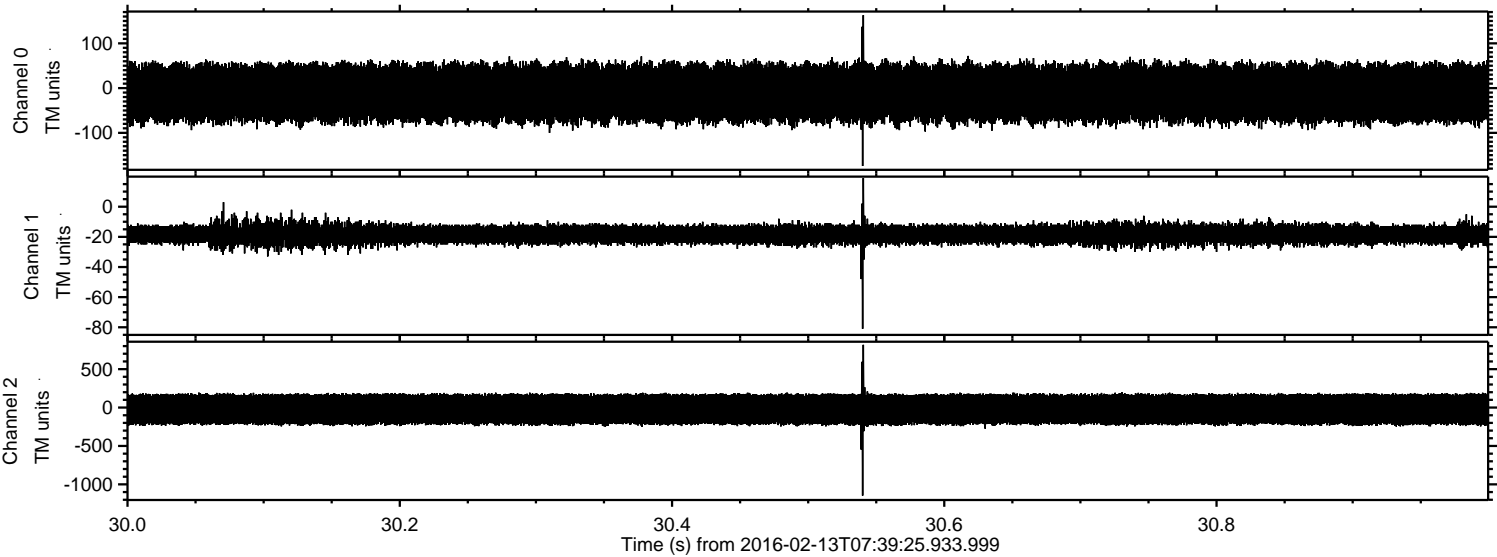

Processed Sun Apr 10 12:44:15 2016 by ELM ver.2012-10-06 from 001__elm20160213_073924__dat00.bin

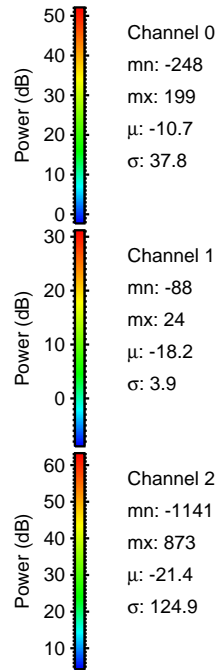
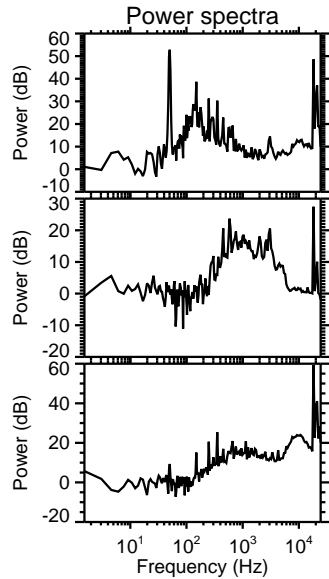
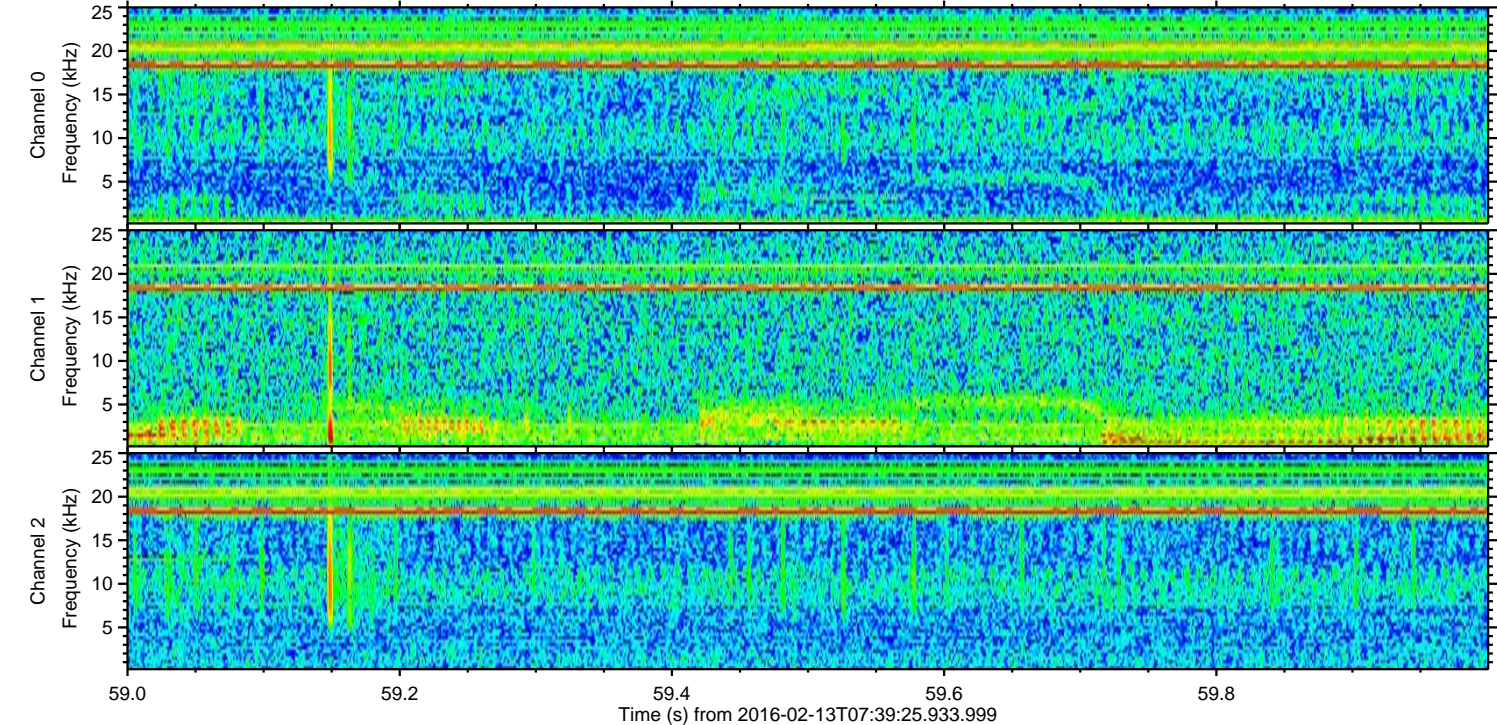
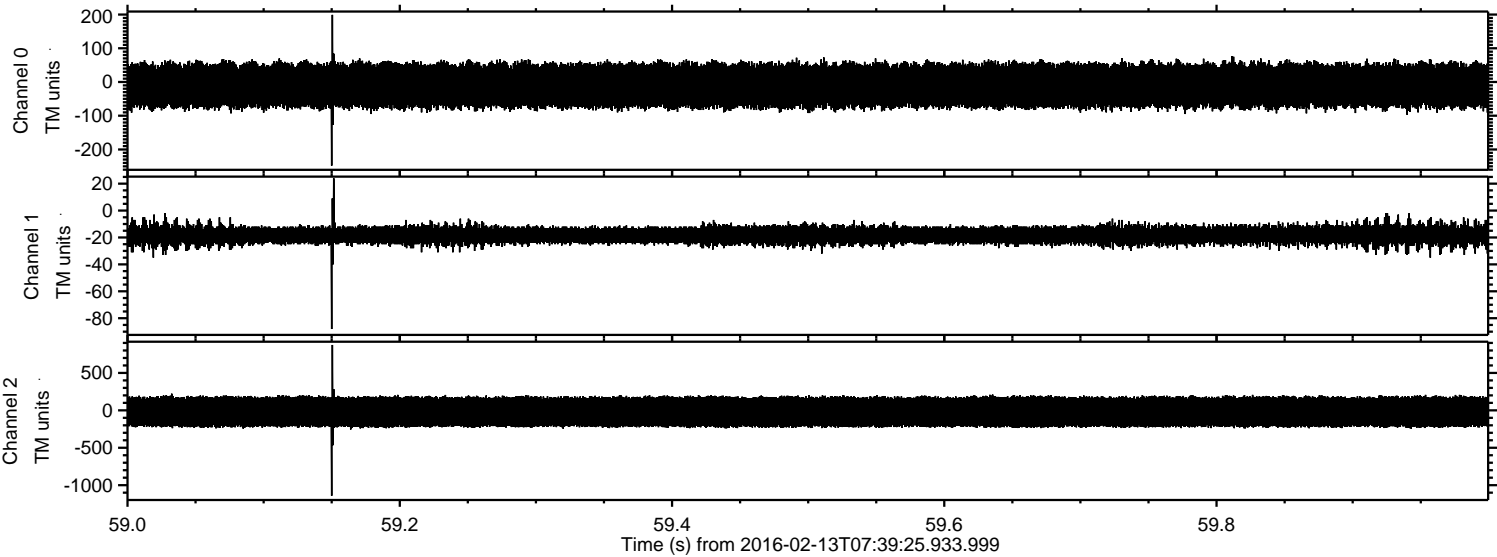

Processed Sun Apr 10 12:44:16 2016 by ELM ver.2012-10-06 from 001__elm20160213_073924__dat00.bin

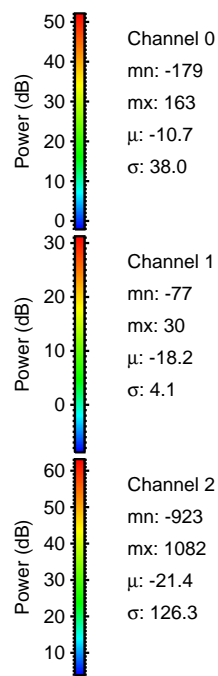
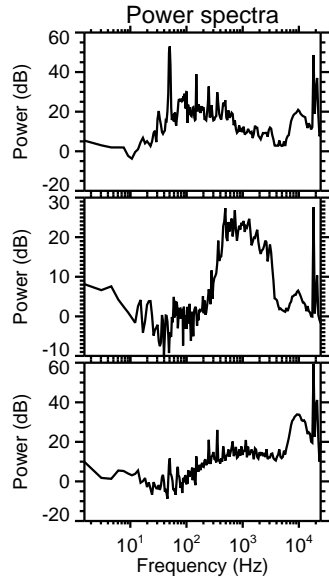
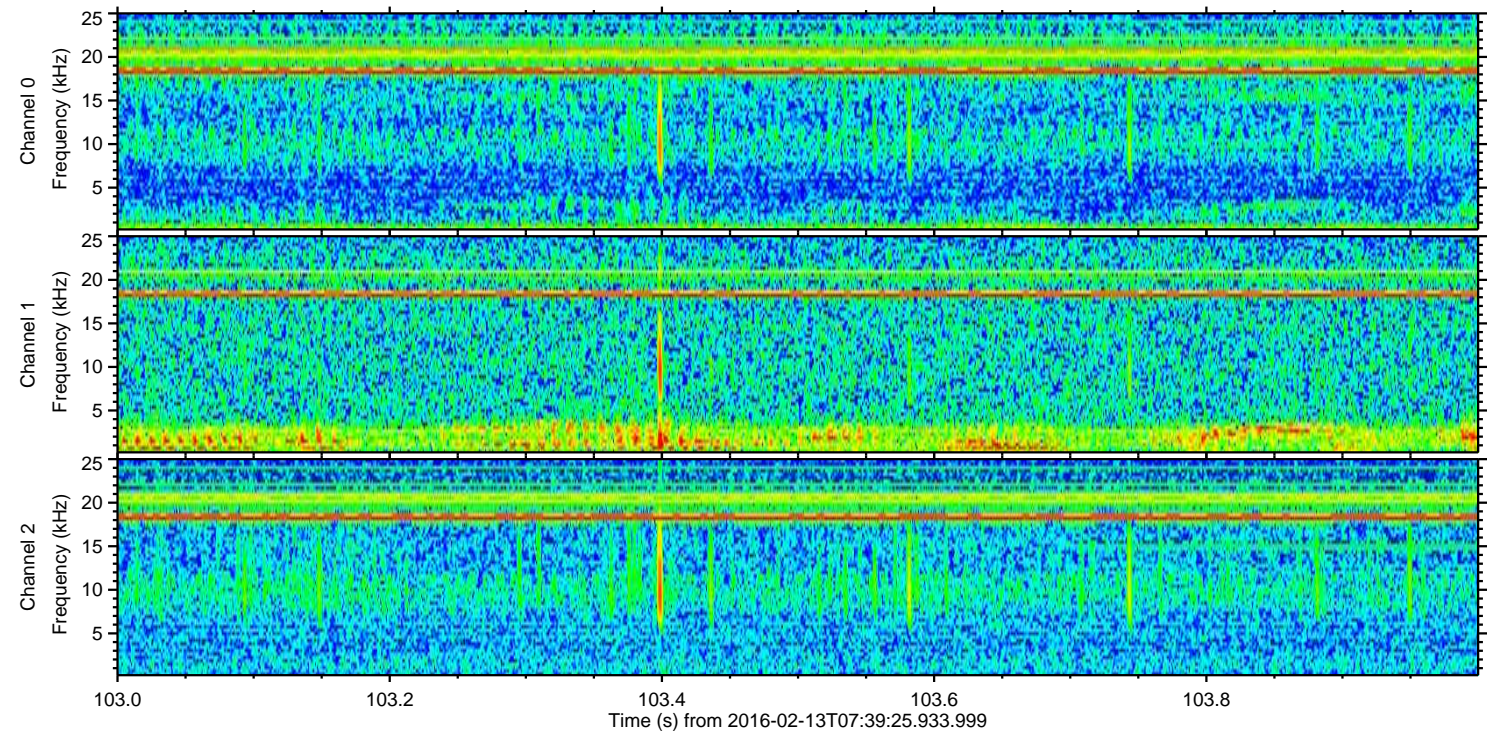
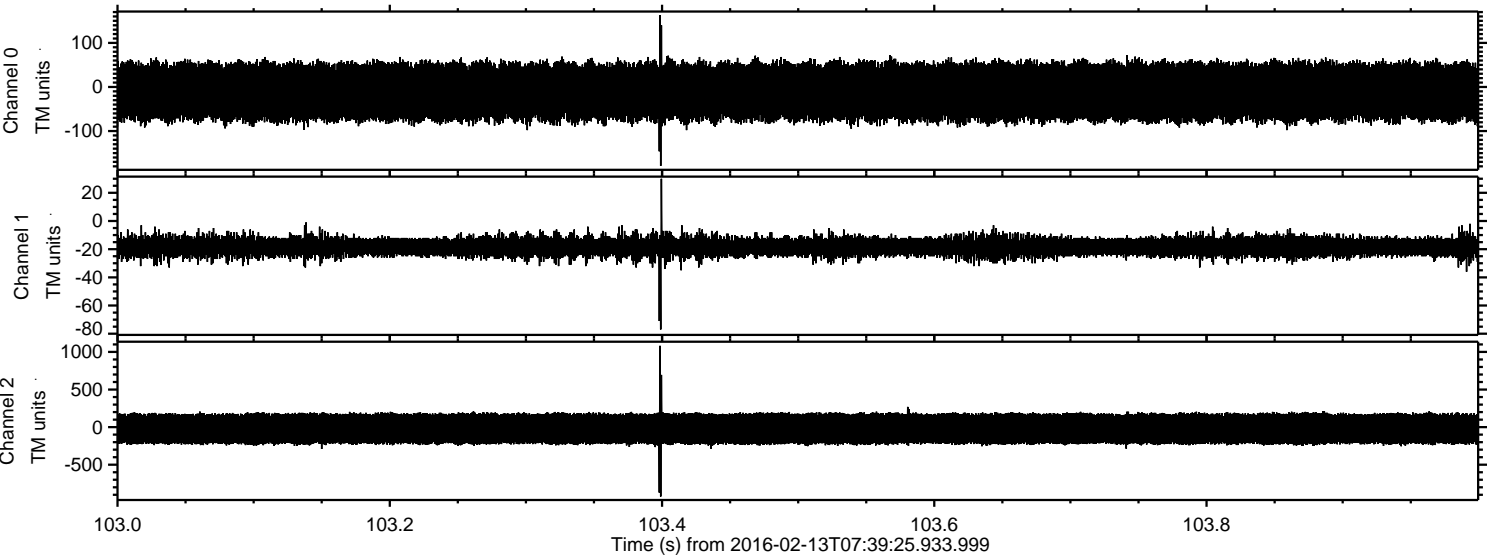

Processed Sun Apr 10 12:44:17 2016 by ELM ver.2012-10-06 from 001__elm20160213_073924__dat00.bin

