

# ELMAVAN 3D WAVEFORMS (Measured data sampled at 50 kHz) 51000 packets of 144 samples from 2016-02-11T13:47:37.922.000.

Processed Sun Apr 10 04:15:59 2016 by ELM ver.2012-10-06 from 001\_\_elm20160211\_134736\_\_dat00.bin

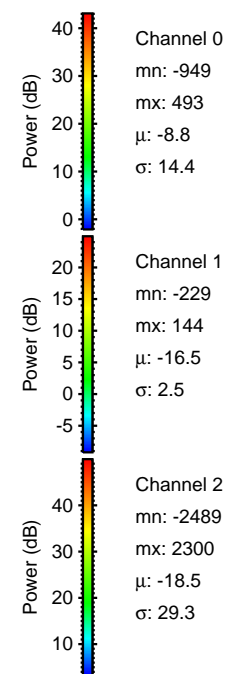

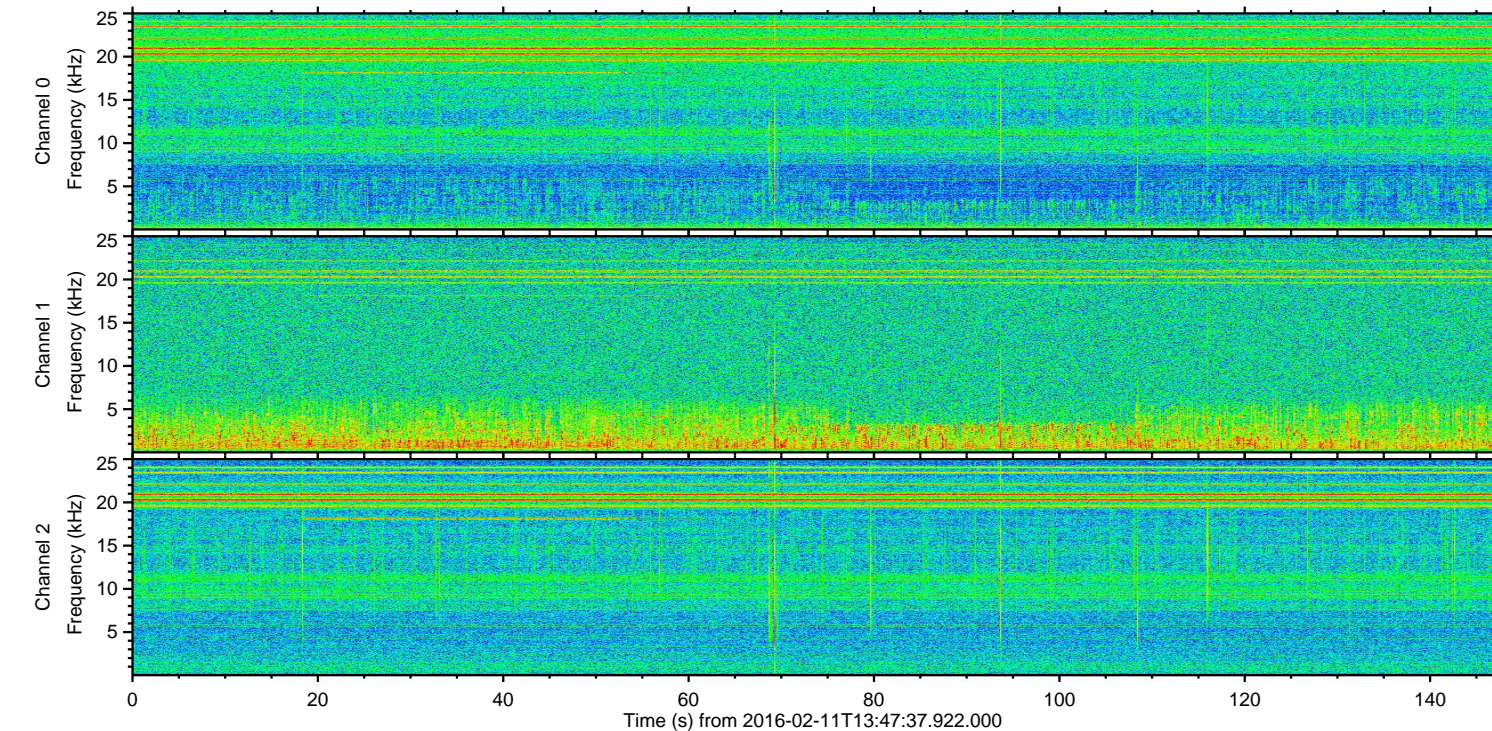
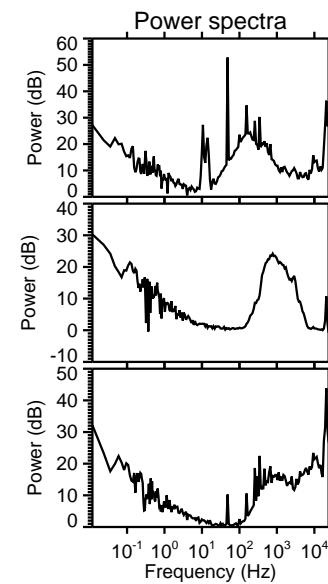
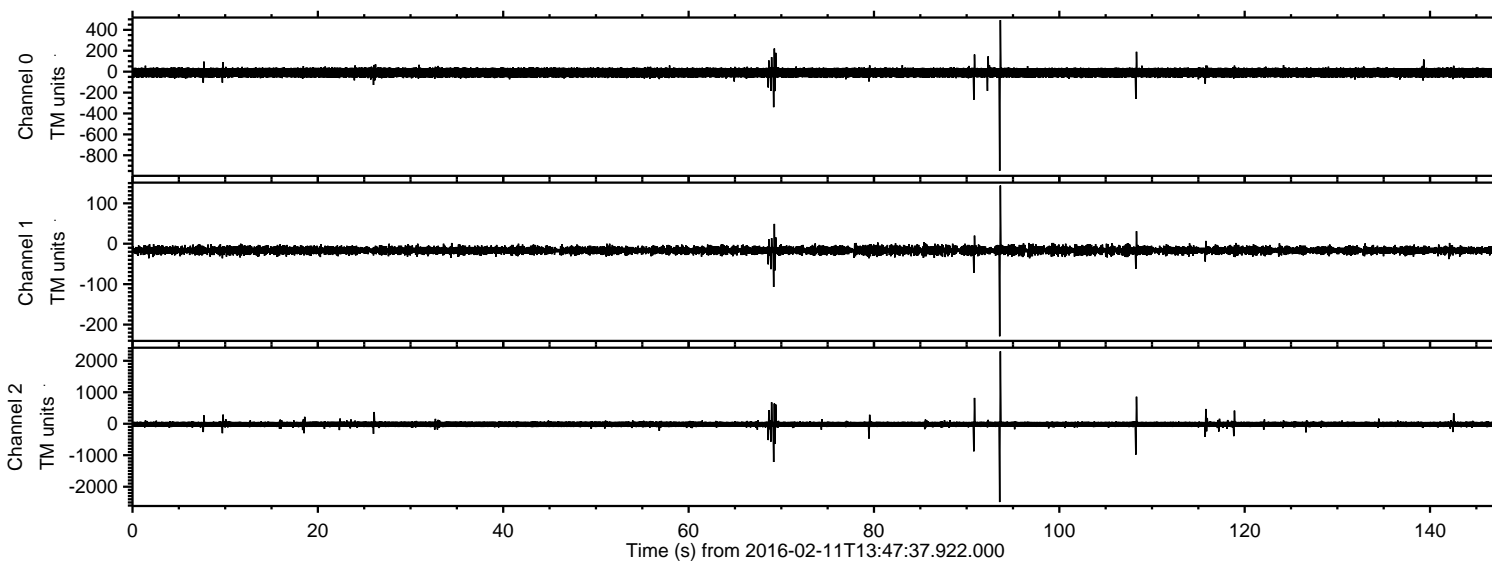

Processed Sun Apr 10 04:16:11 2016 by ELM ver.2012-10-06 from 001\_\_elm20160211\_134736\_\_dat00.bin

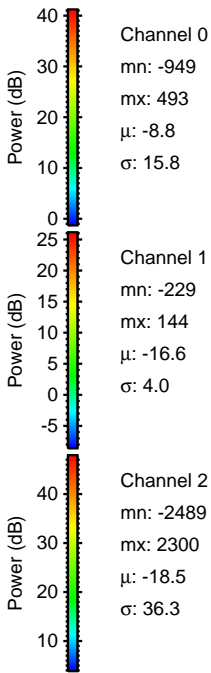
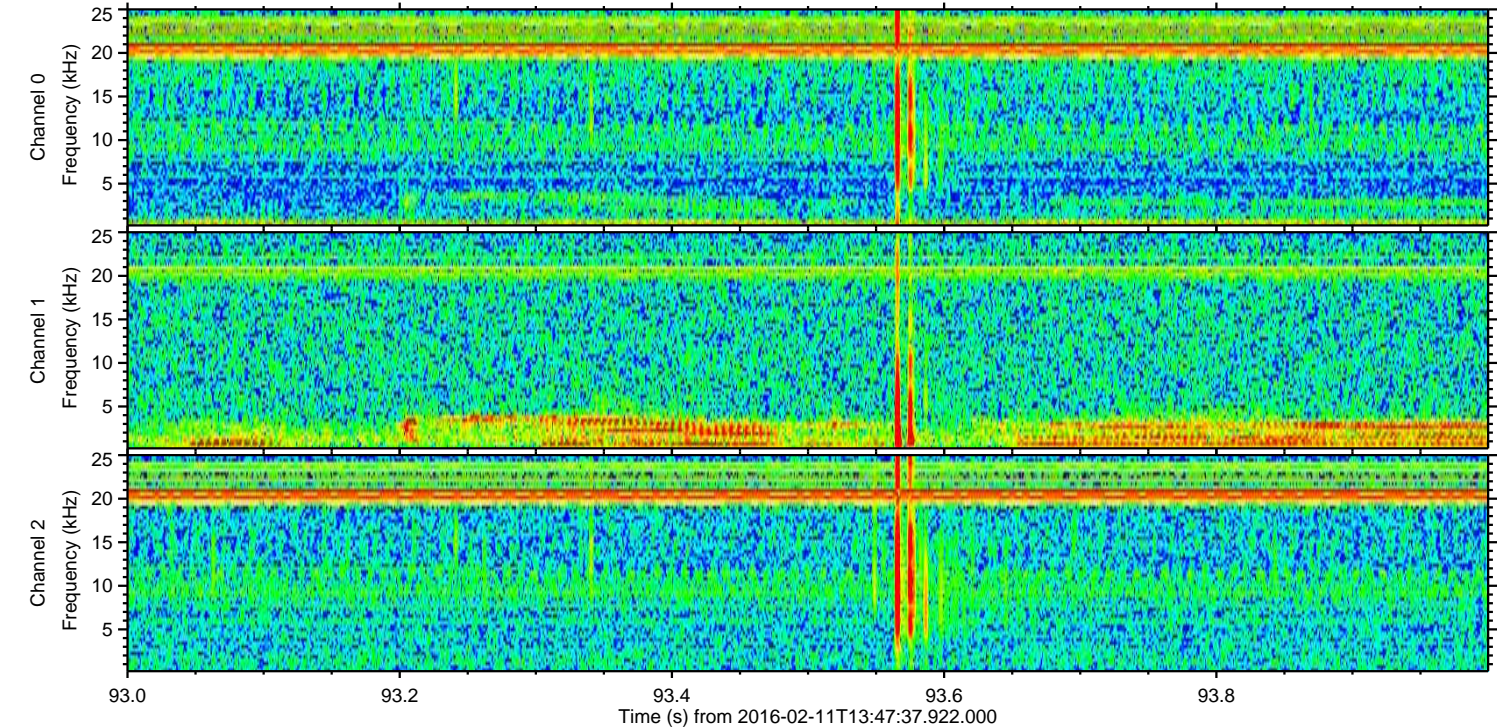
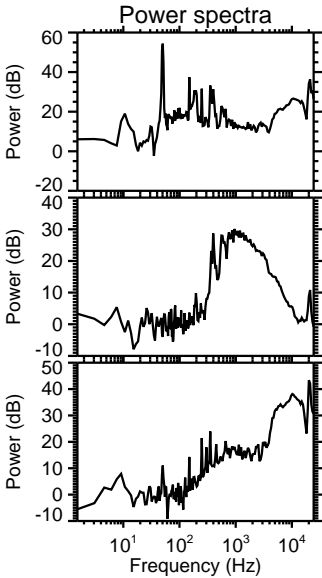
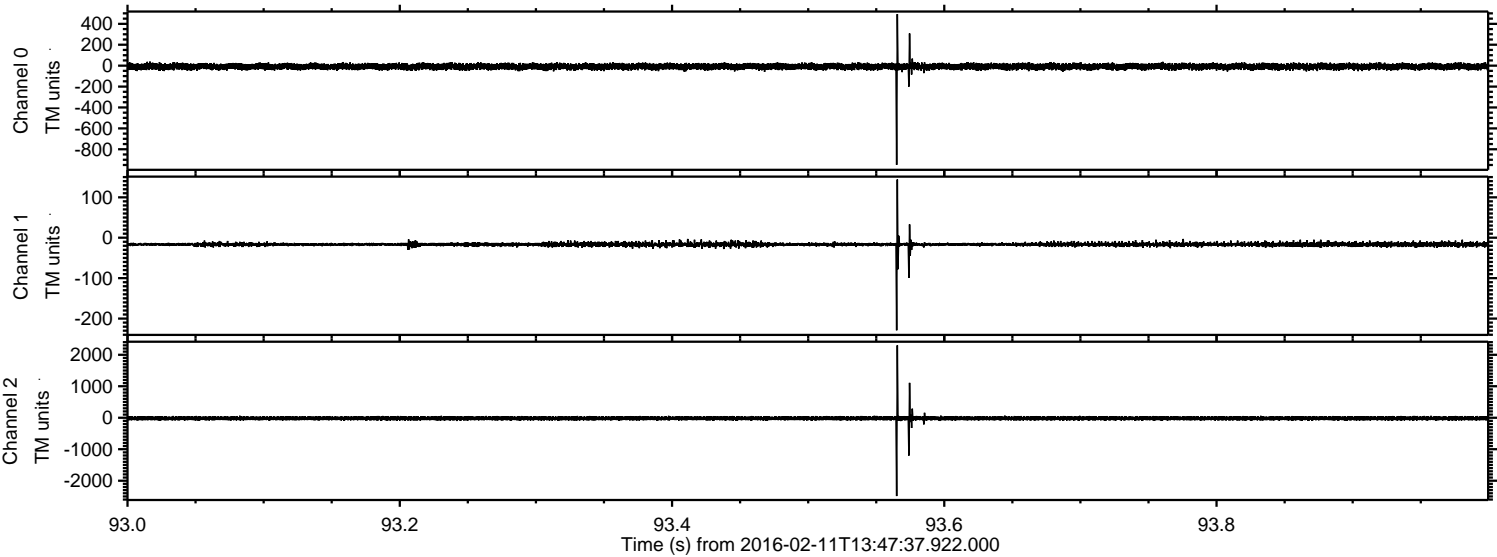



Processed Sun Apr 10 04:16:11 2016 by ELM ver.2012-10-06 from 001\_\_elm20160211\_134736\_\_dat00.bin

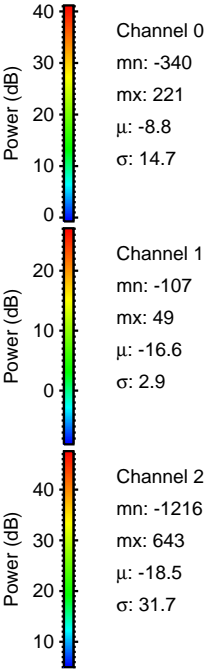
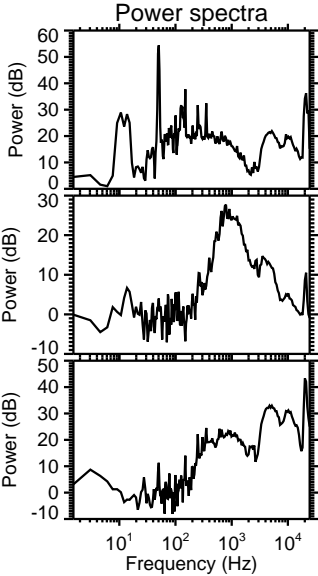
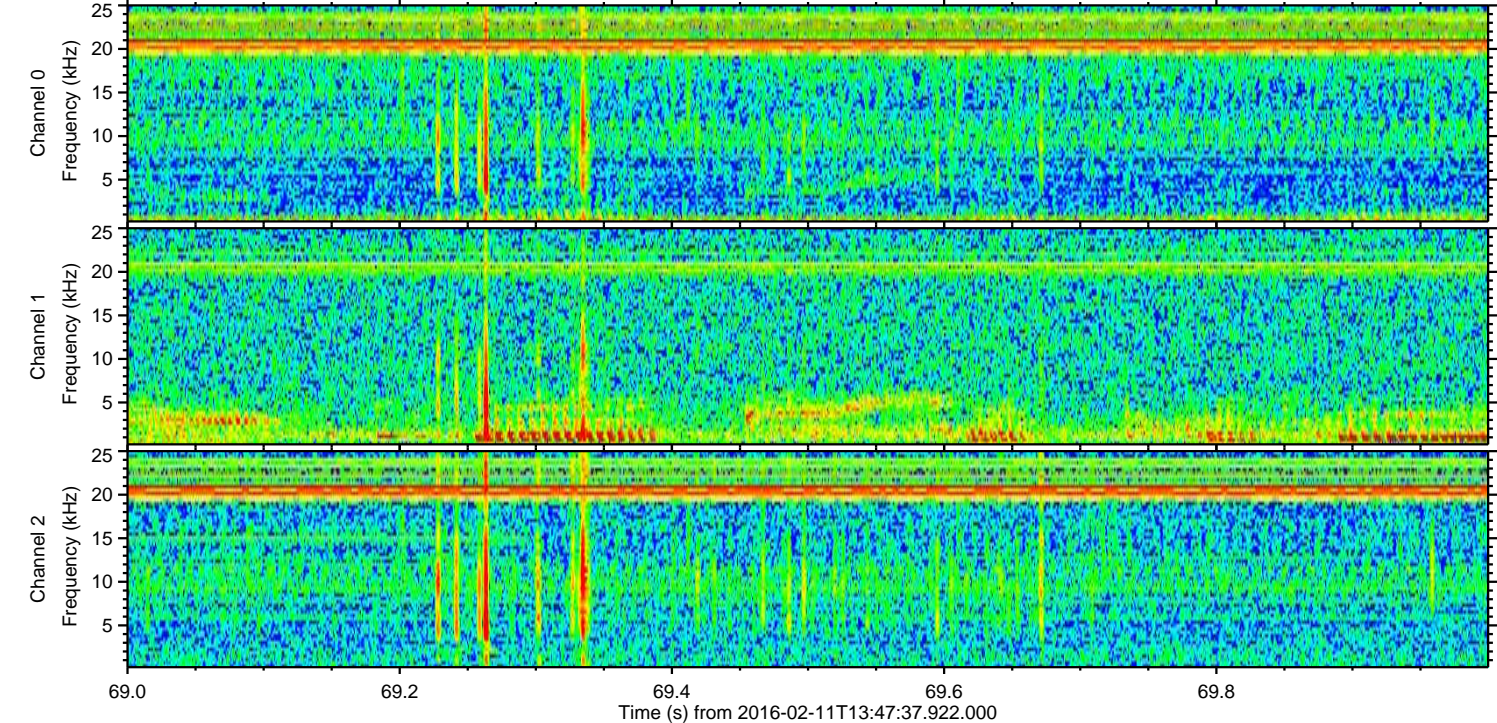
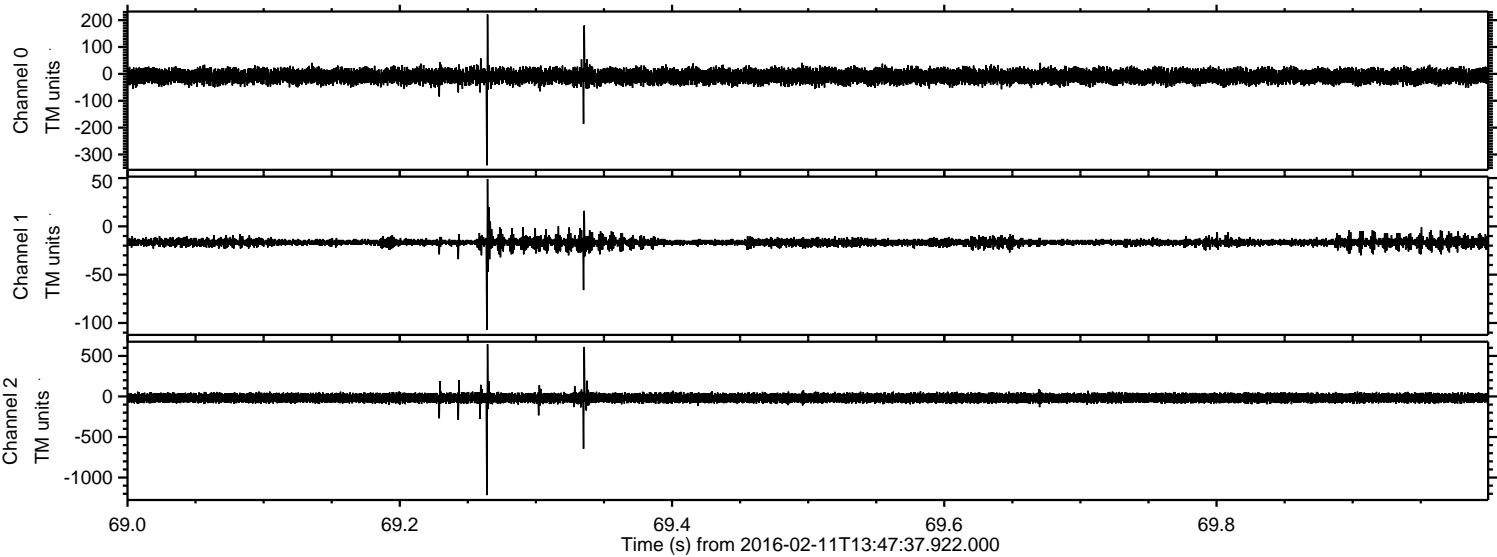



Processed Sun Apr 10 04:16:12 2016 by ELM ver.2012-10-06 from 001\_\_elm20160211\_134736\_\_dat00.bin

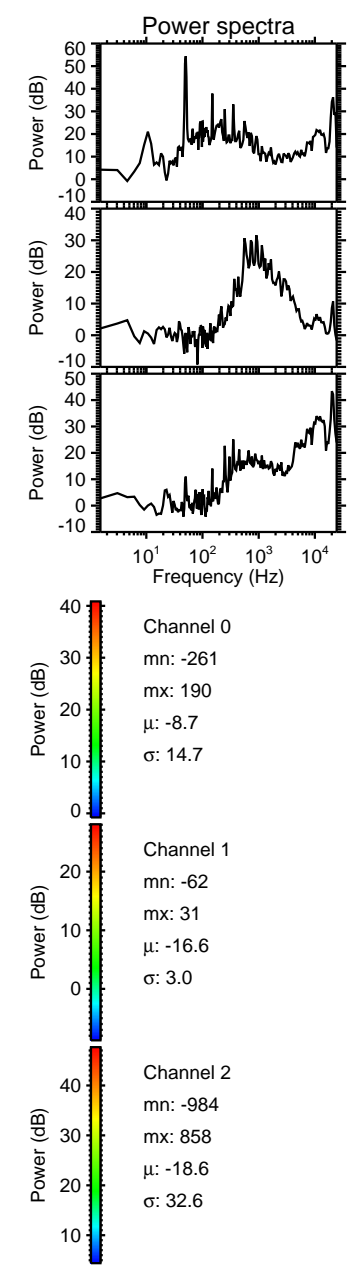
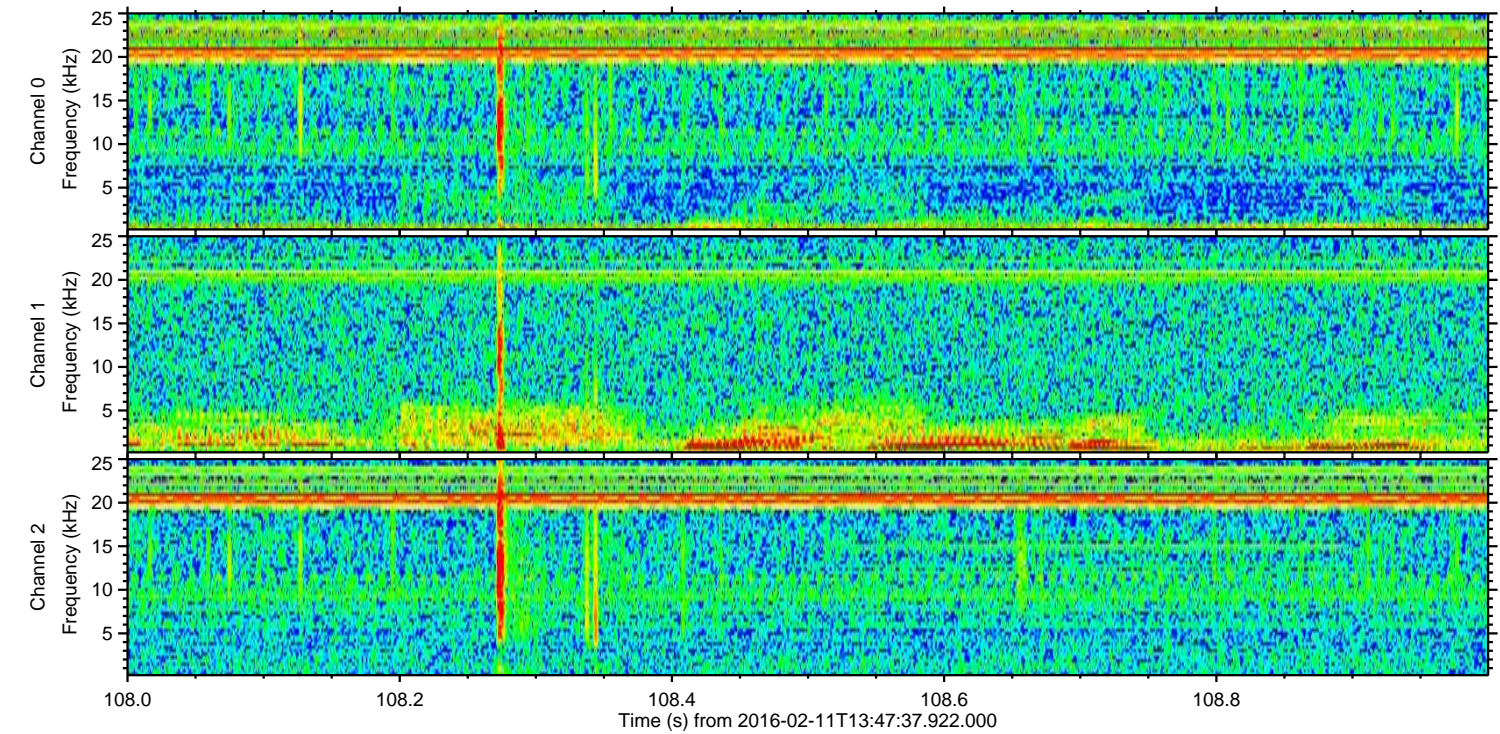
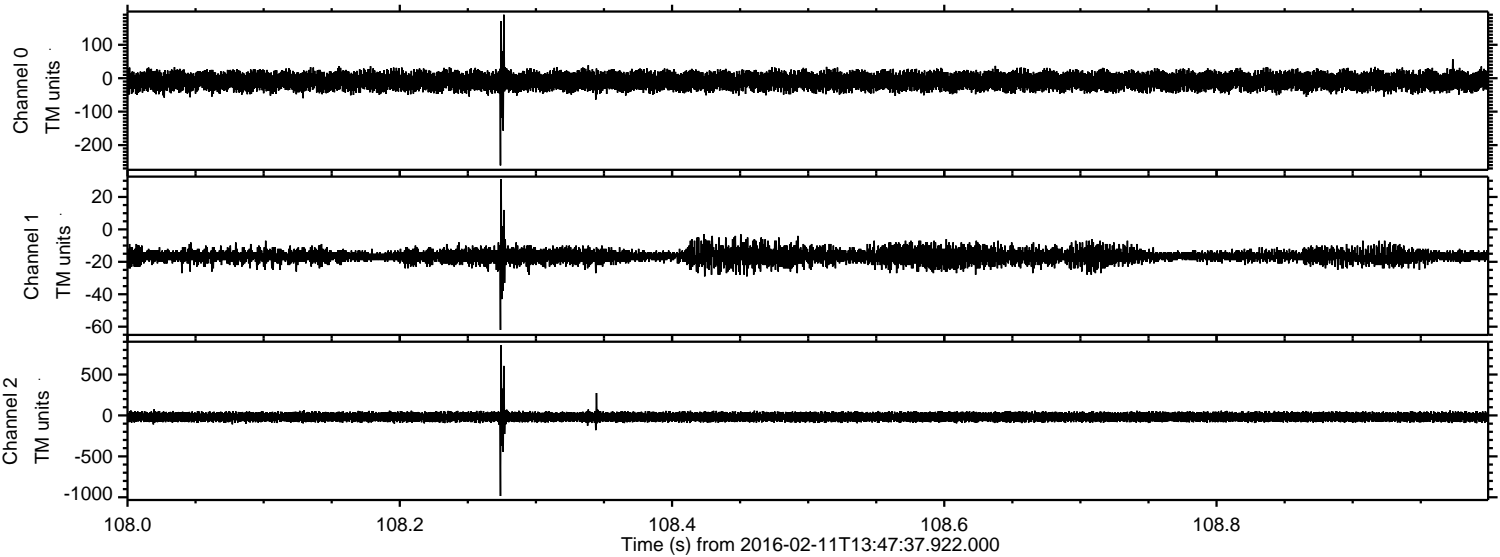



Processed Sun Apr 10 04:16:13 2016 by ELM ver.2012-10-06 from 001\_\_elm20160211\_134736\_\_dat00.bin

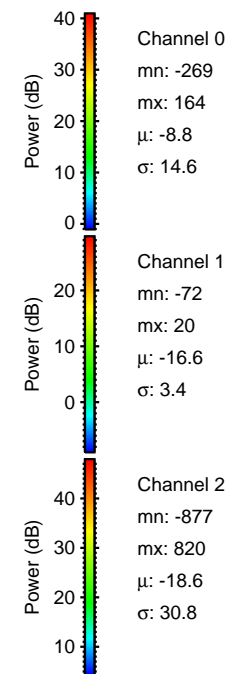
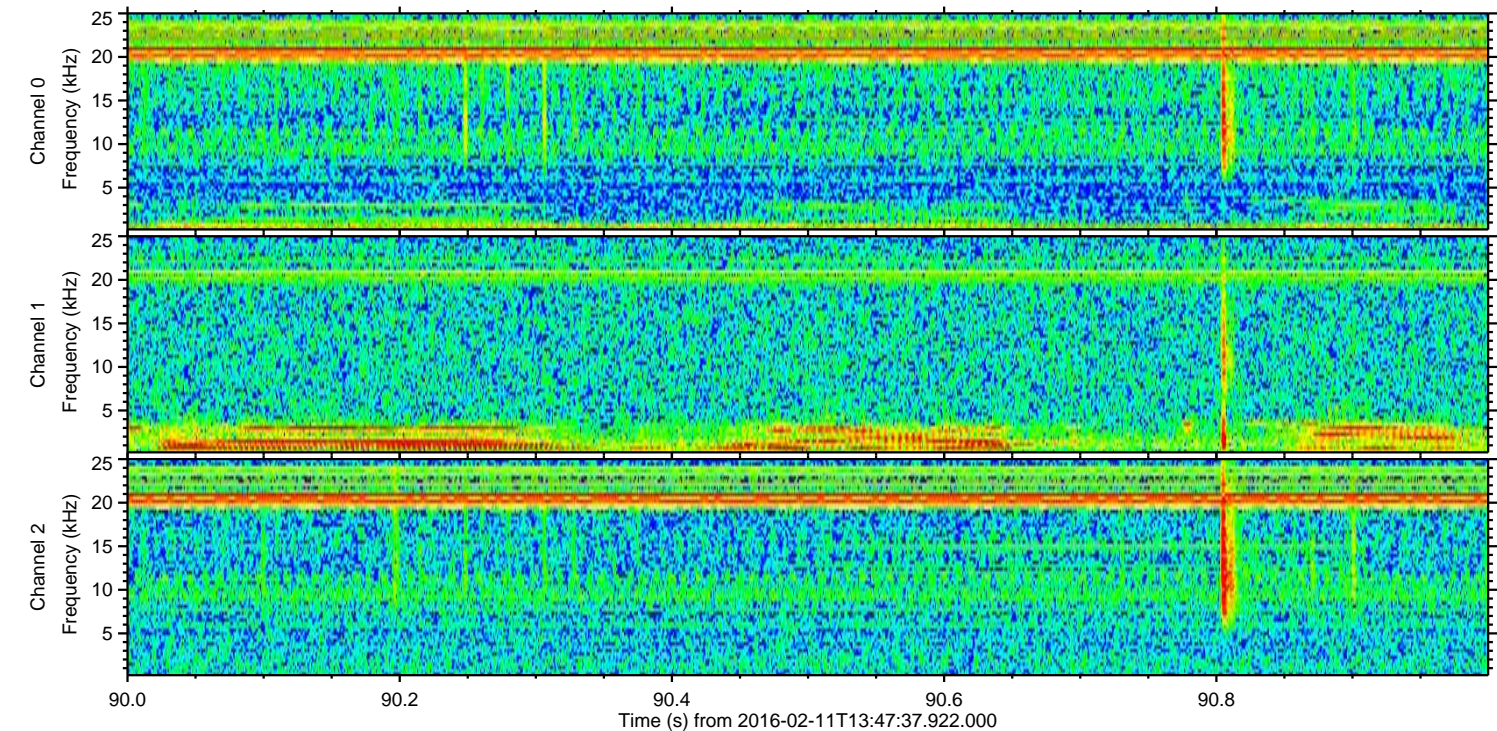
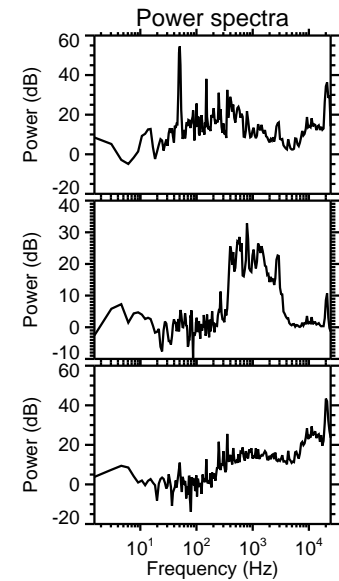
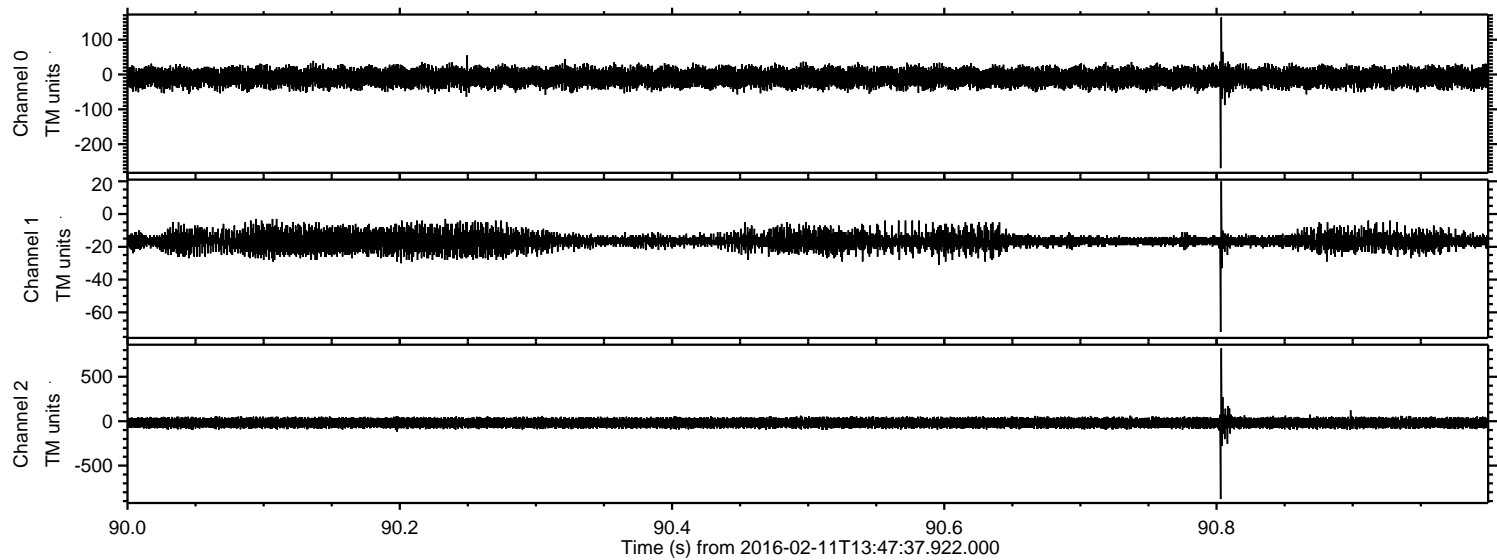



Processed Sun Apr 10 04:16:14 2016 by ELM ver.2012-10-06 from 001\_\_elm20160211\_134736\_\_dat00.bin

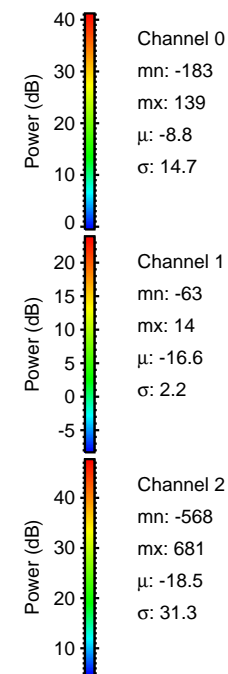
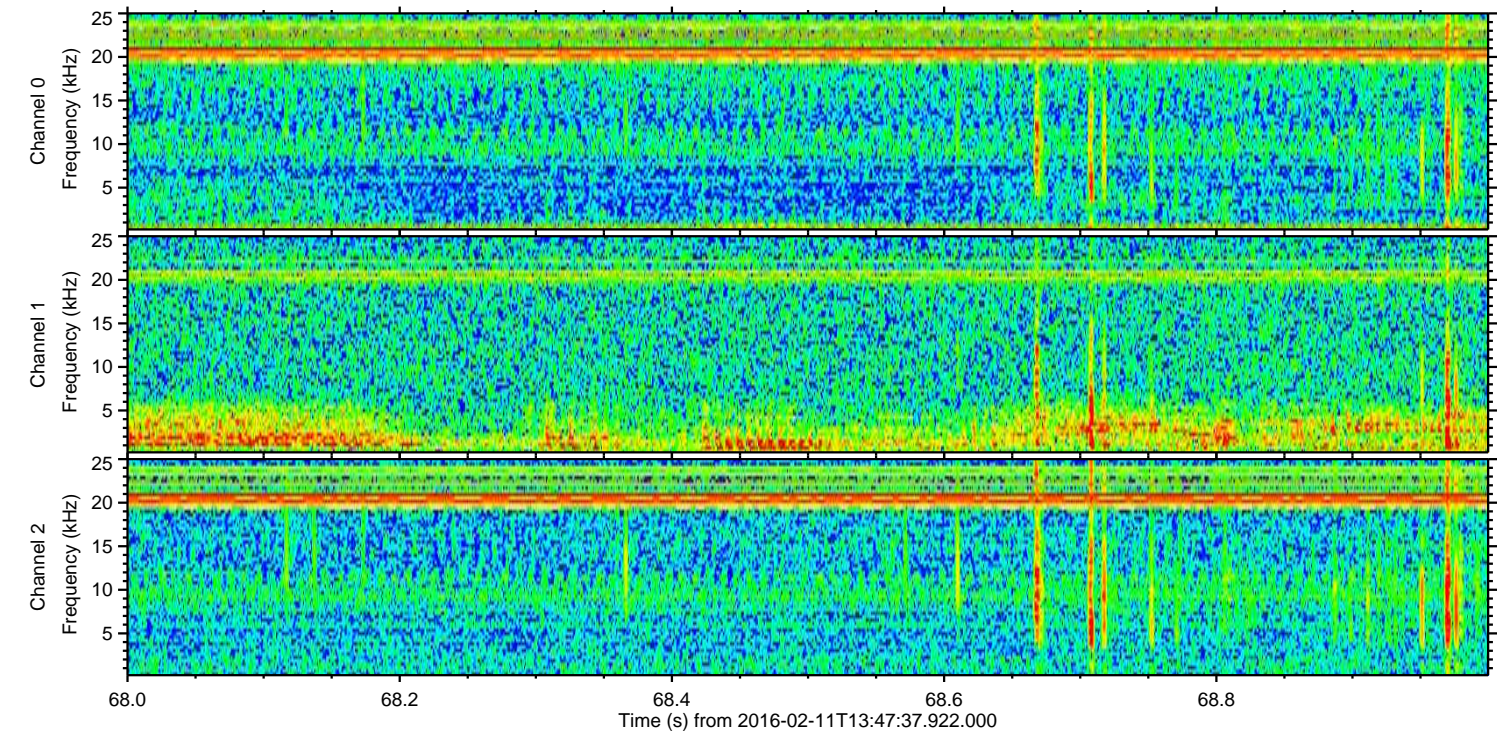
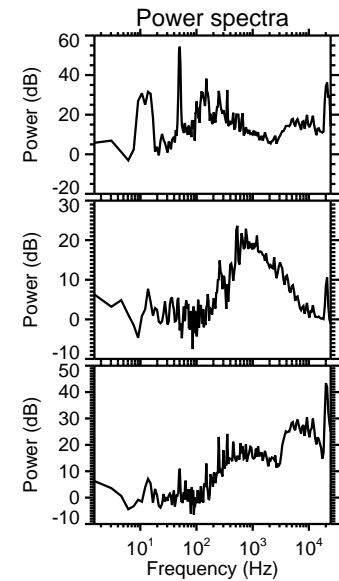
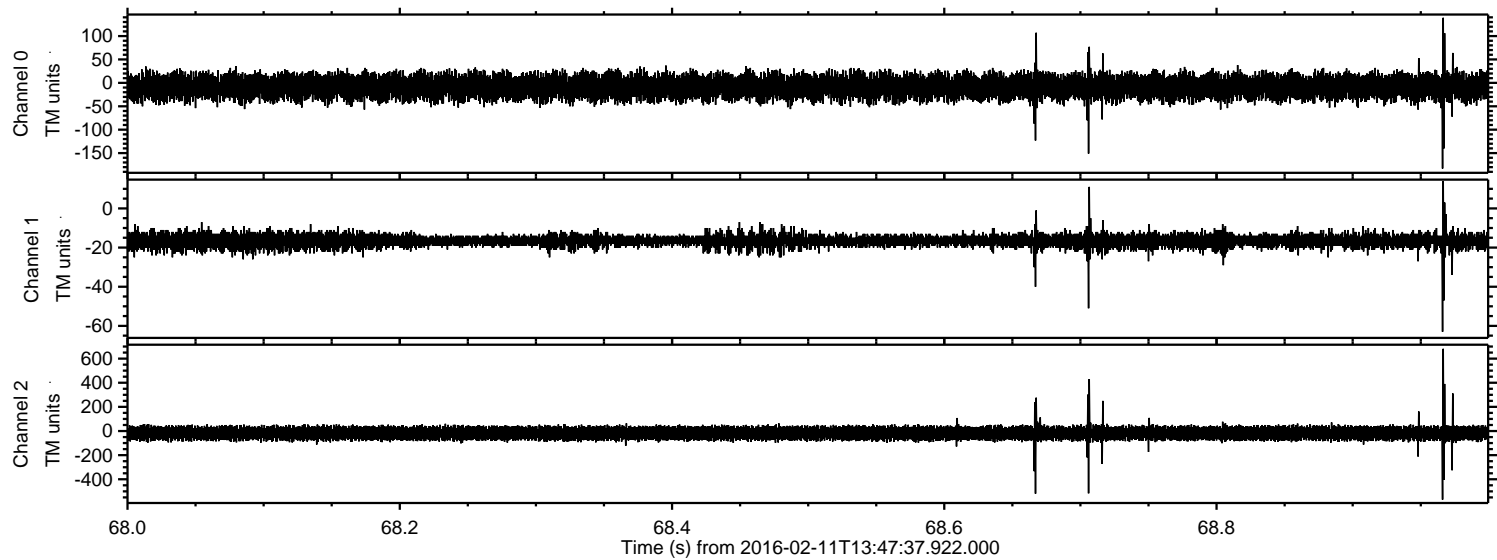



Processed Sun Apr 10 04:16:15 2016 by ELM ver.2012-10-06 from 001\_\_elm20160211\_134736\_\_dat00.bin

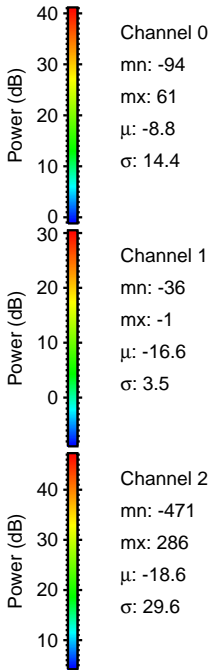
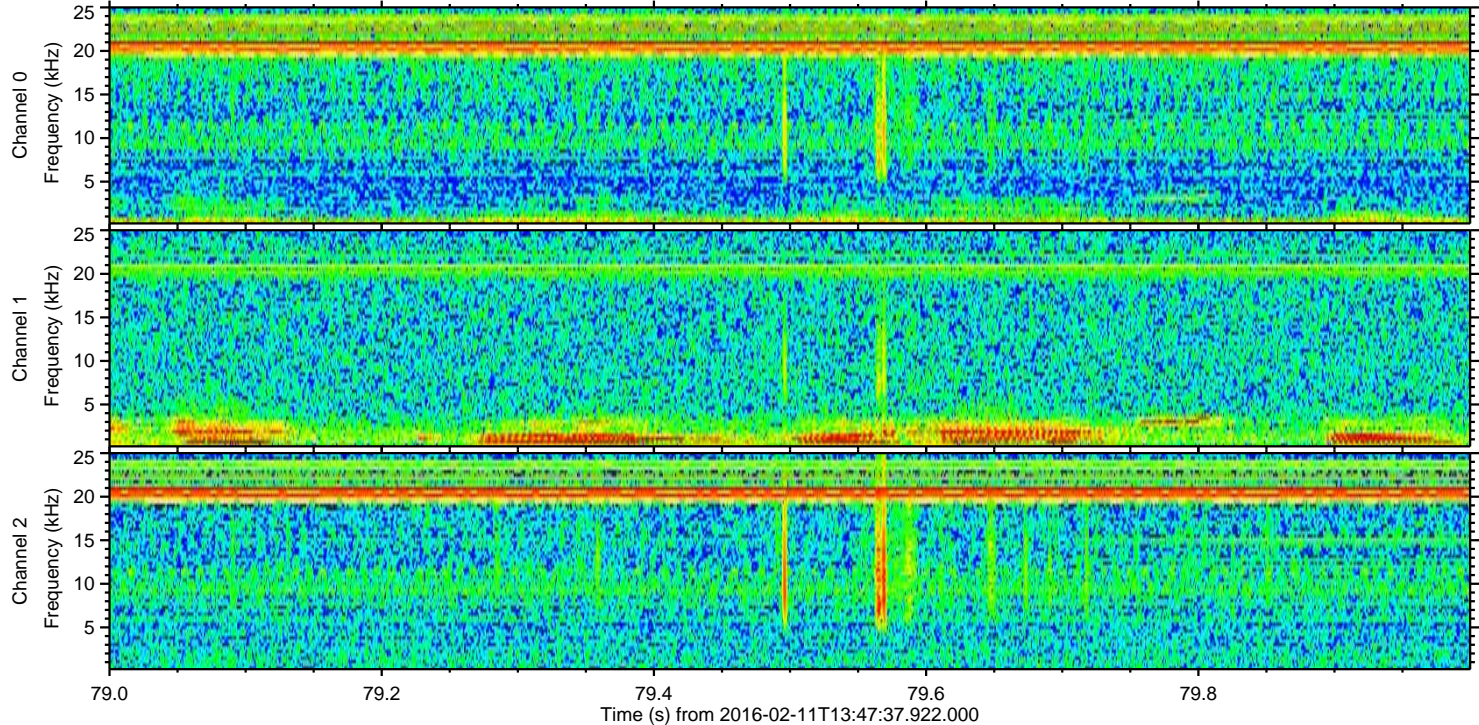
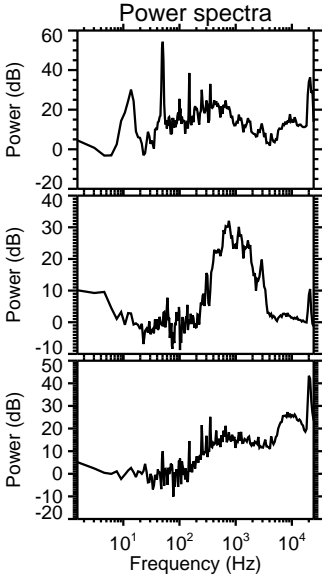
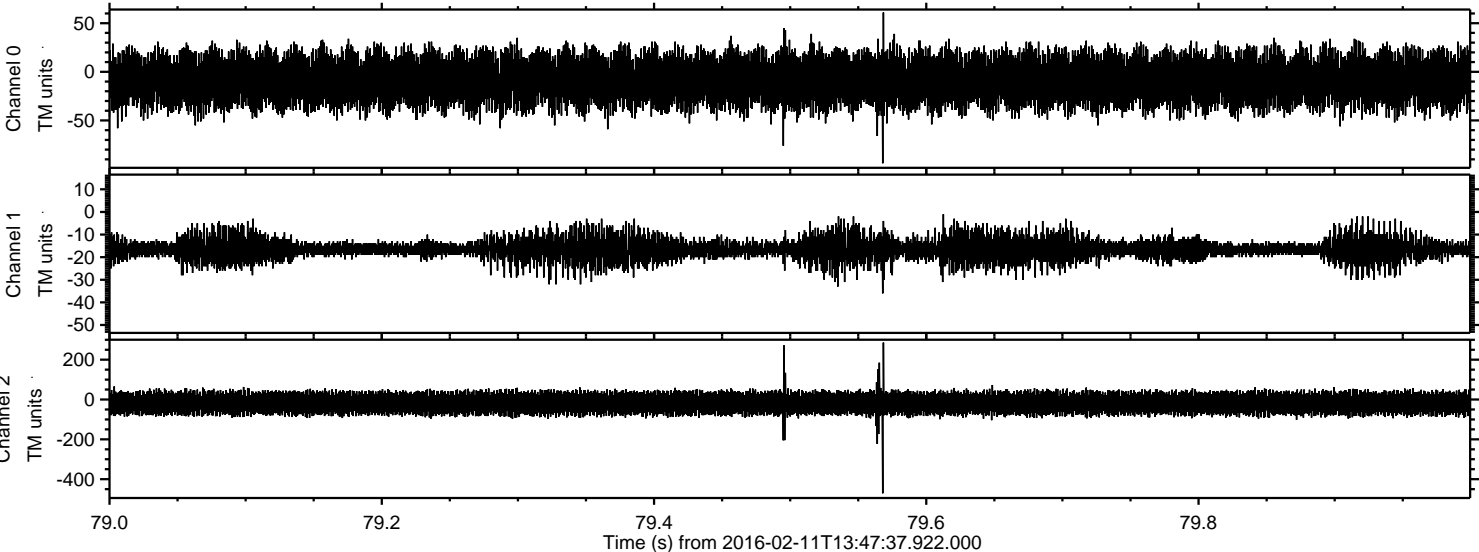



ELMAVAN 3D WAVEFORMS (Measured data sampled at 50 kHz) 51000 packets of 144 samples from 2016-02-11T13:47:37.922.000. Part 116/147

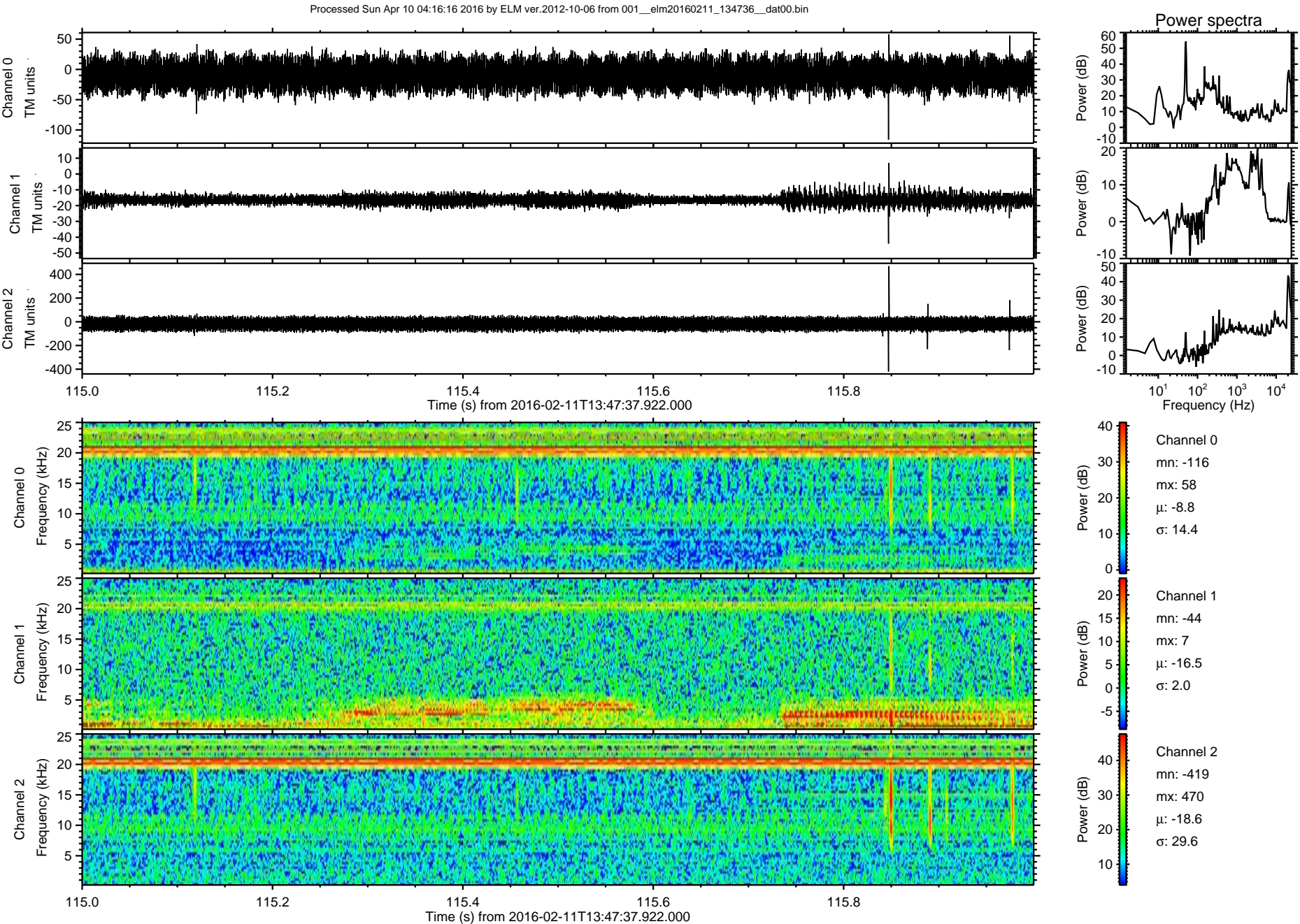



ELMAVAN 3D WAVEFORMS (Measured data sampled at 50 kHz) 51000 packets of 144 samples from 2016-02-11T13:47:37.922.000. Part 119/147

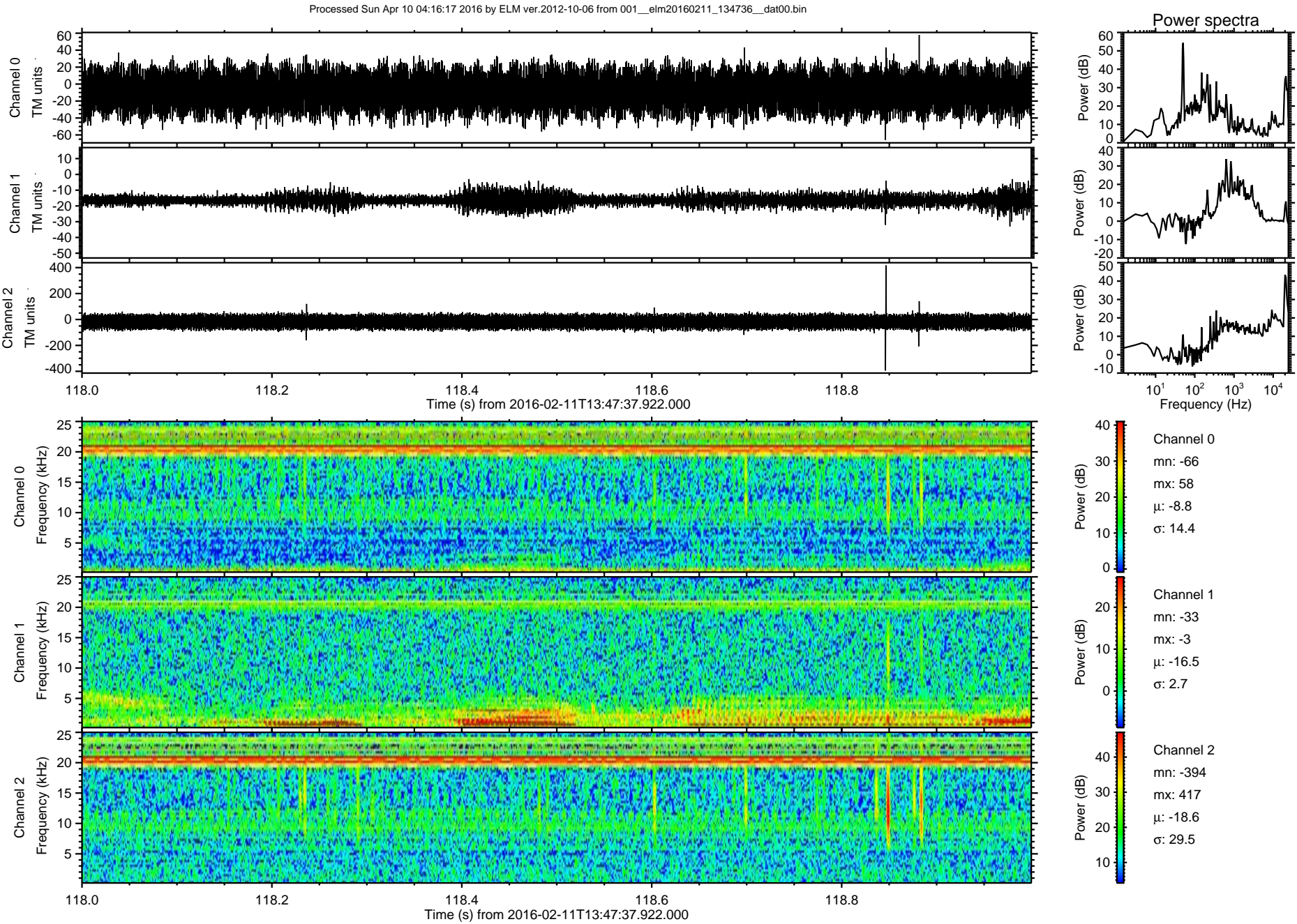



ELMAVAN 3D WAVEFORMS (Measured data sampled at 50 kHz) 51000 packets of 144 samples from 2016-02-11T13:47:37.922.000. Part 27/147

Processed Sun Apr 10 04:16:18 2016 by ELM ver.2012-10-06 from 001\_\_elm20160211\_134736\_\_dat00.bin

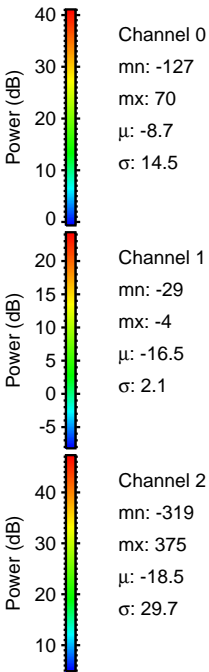
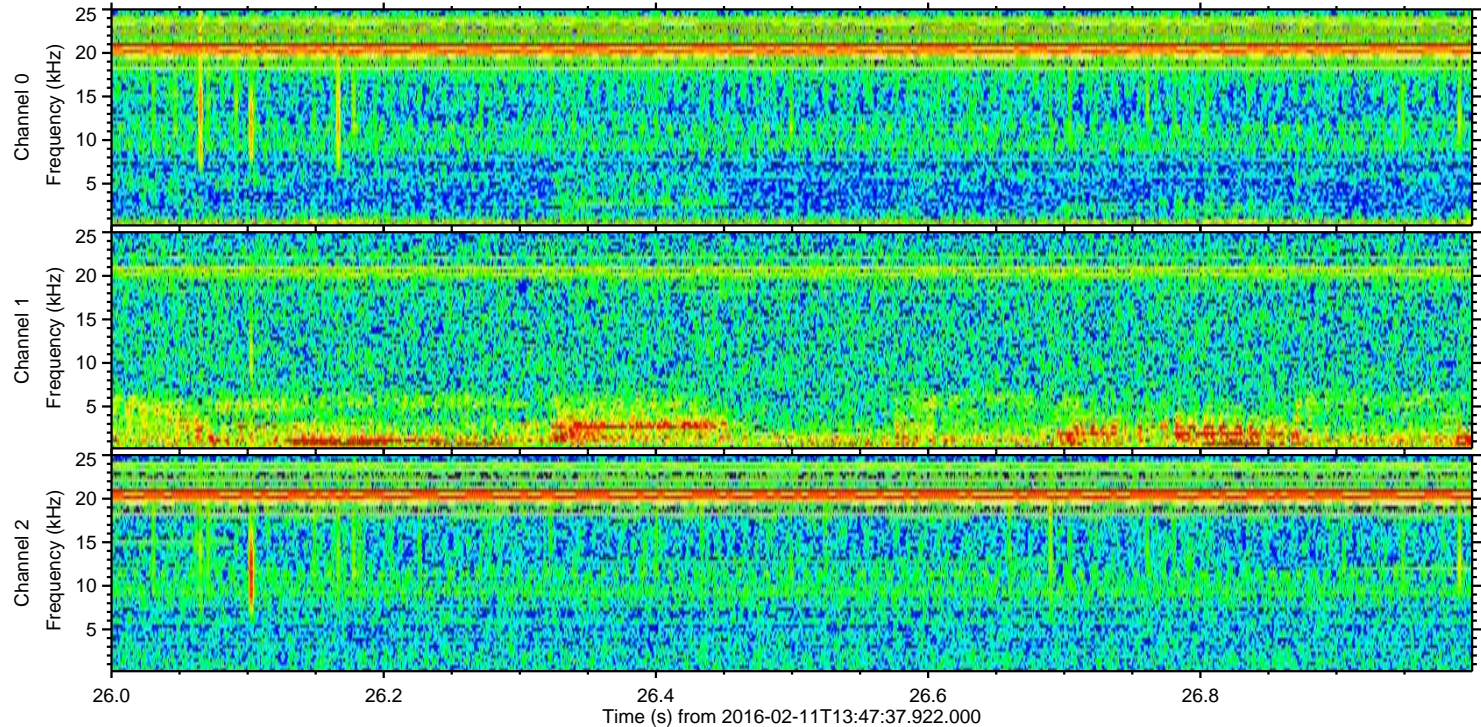
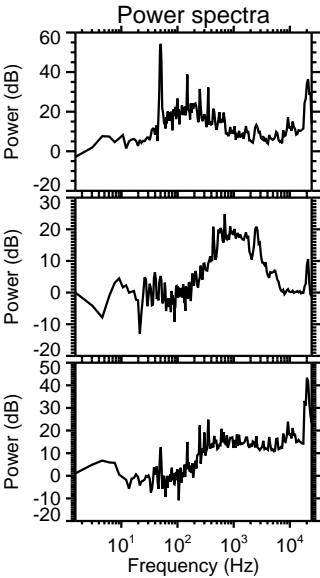
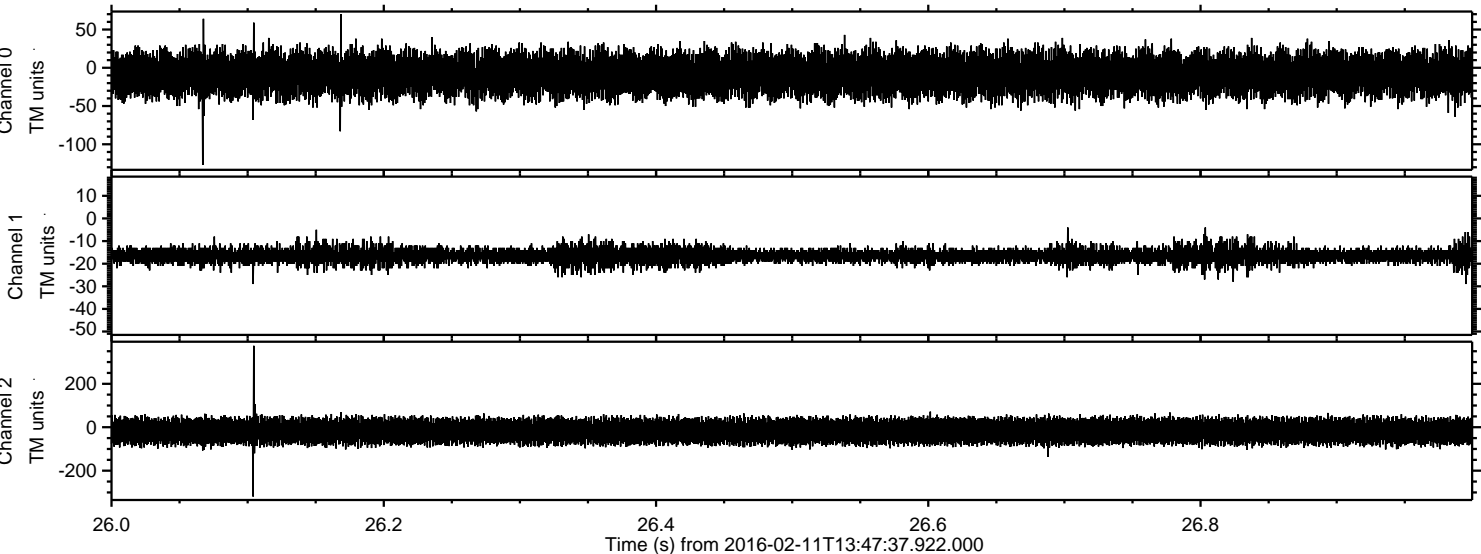



ELMAVAN 3D WAVEFORMS (Measured data sampled at 50 kHz) 51000 packets of 144 samples from 2016-02-11T13:47:37.922.000. Part 133/147

