

ELMAVAN 3D WAVEFORMS (Measured data sampled at 50 kHz) 51000 packets of 144 samples from 2016-02-11T01:12:05.543.999.

Processed Sun Apr 10 01:43:25 2016 by ELM ver.2012-10-06 from 001__elm20160211_011204__dat00.bin

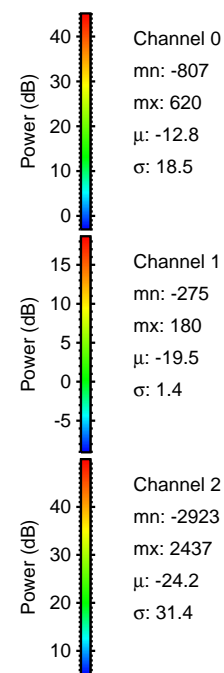
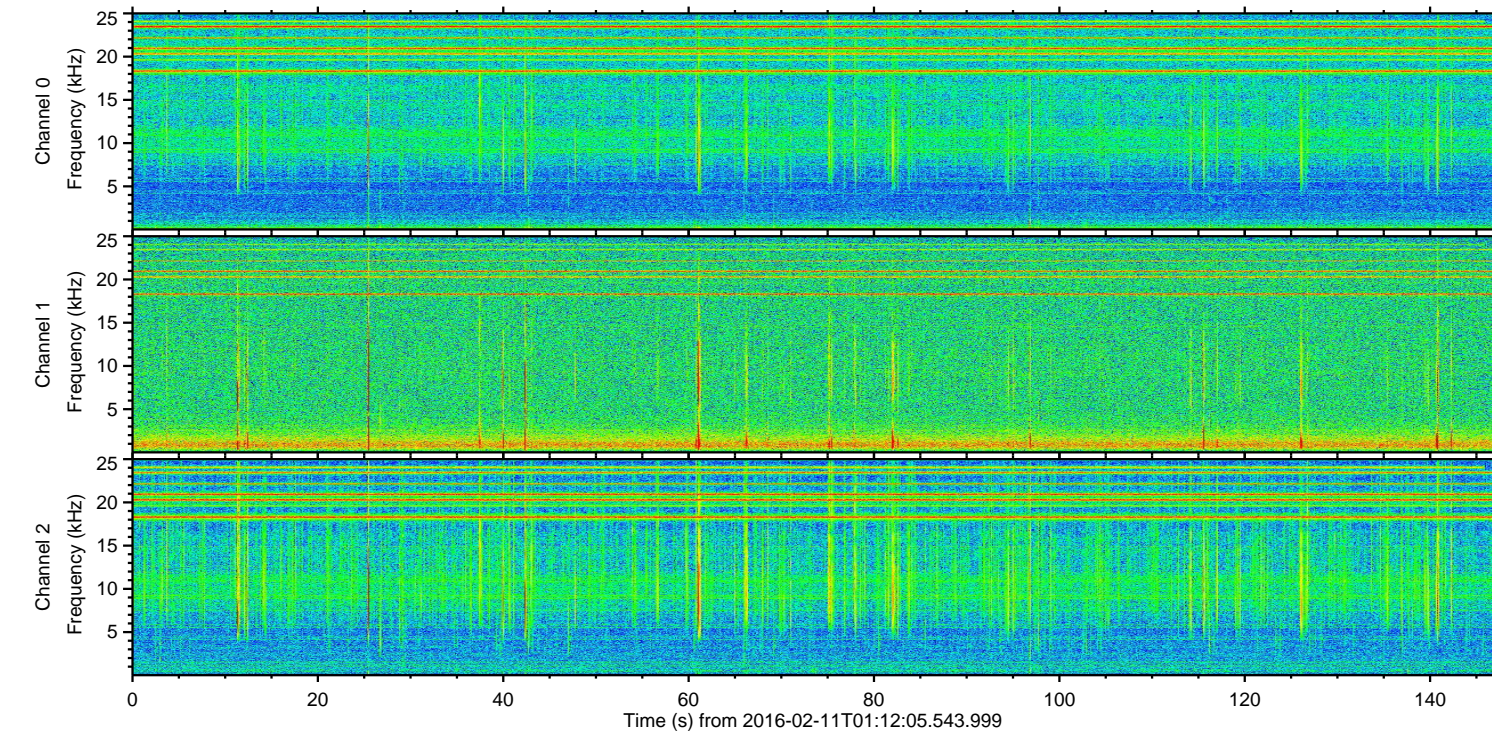
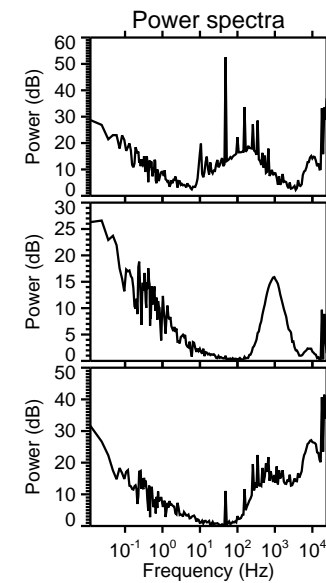
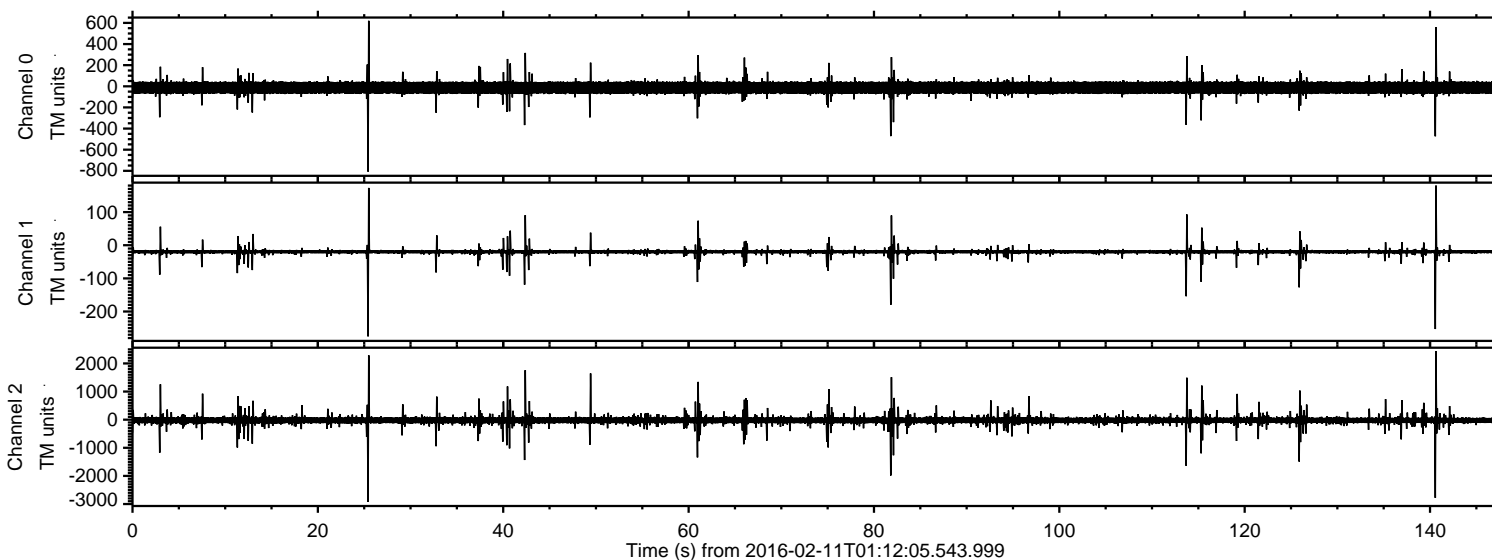

ELMAVAN 3D WAVEFORMS (Measured data sampled at 50 kHz) 51000 packets of 144 samples from 2016-02-11T01:12:05.543.999. Part 26/147

Processed Sun Apr 10 01:43:37 2016 by ELM ver.2012-10-06 from 001__elm20160211_011204__dat00.bin

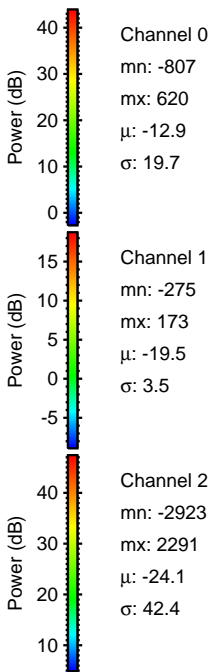
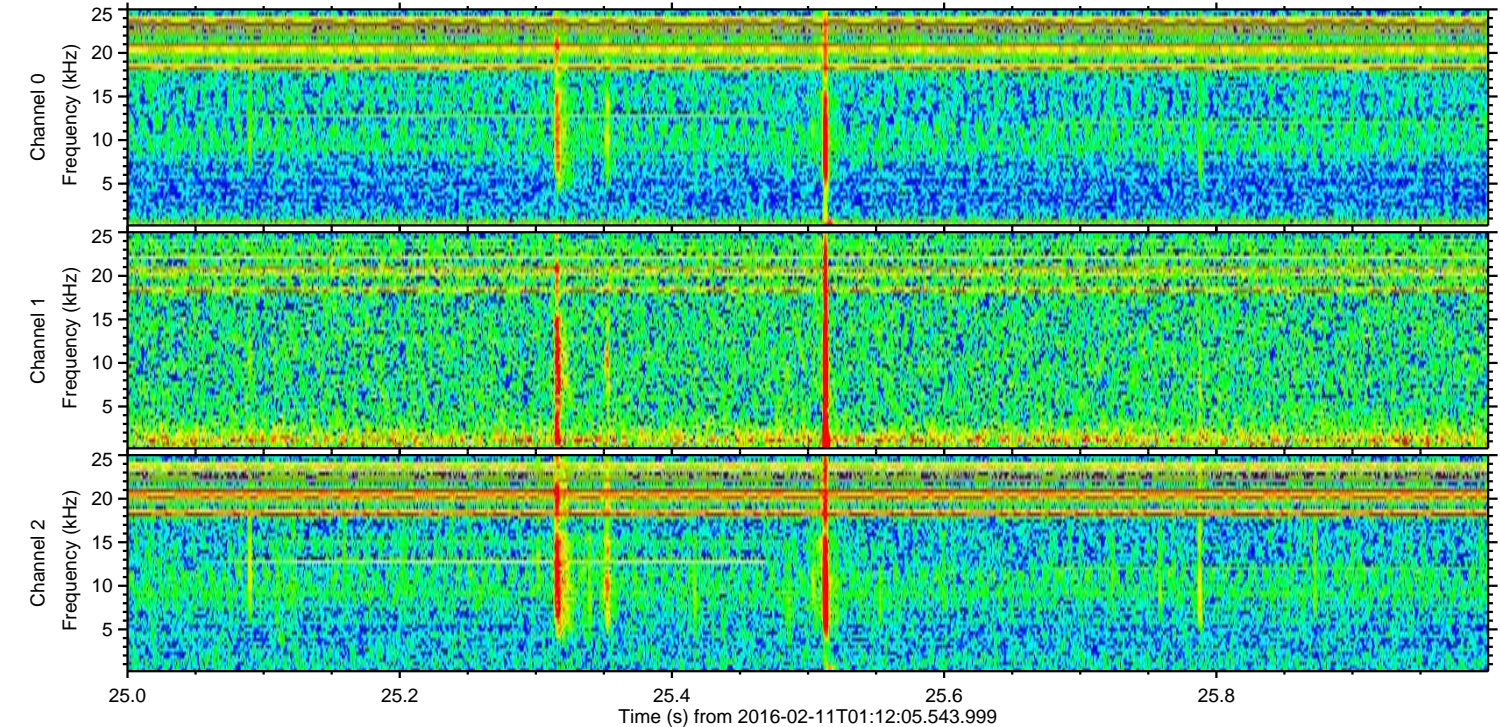
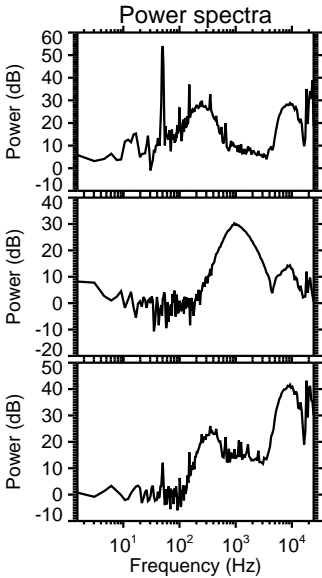
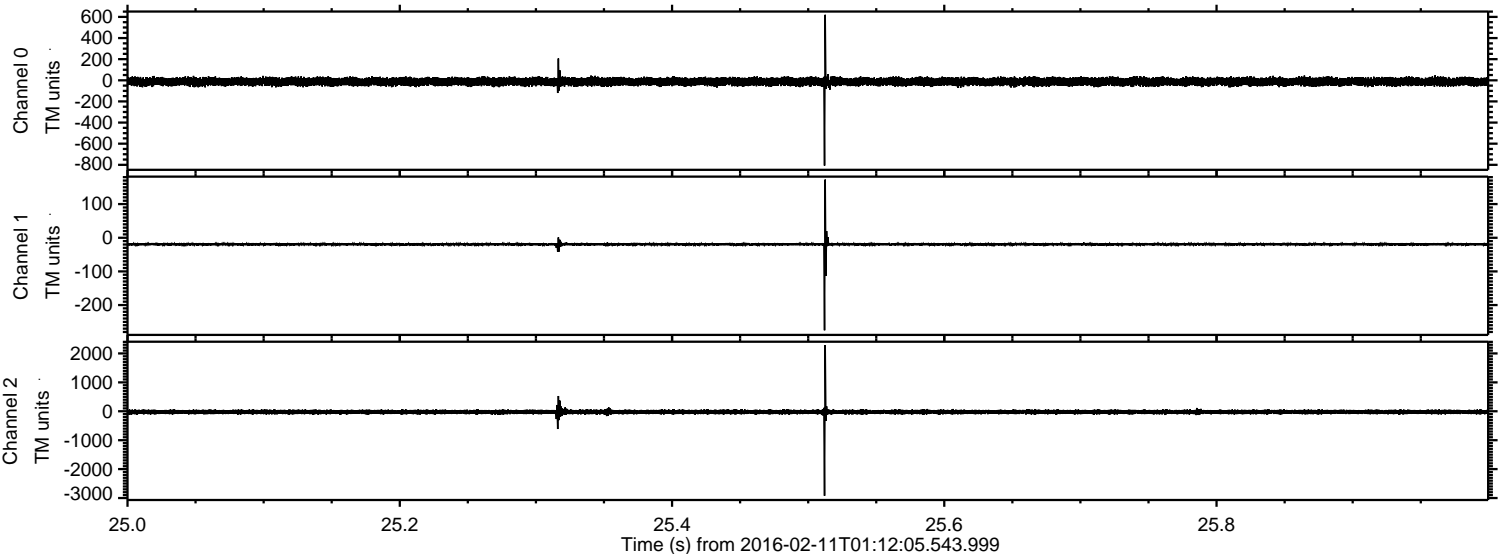

ELMAVAN 3D WAVEFORMS (Measured data sampled at 50 kHz) 51000 packets of 144 samples from 2016-02-11T01:12:05.543.999. Part 141/147

Processed Sun Apr 10 01:43:38 2016 by ELM ver.2012-10-06 from 001__elm20160211_011204__dat00.bin

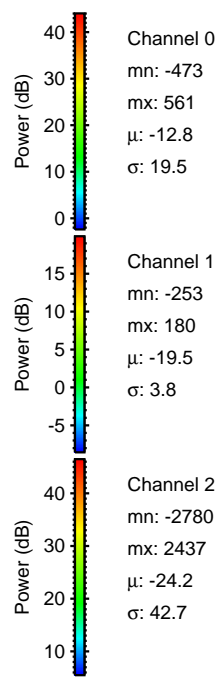
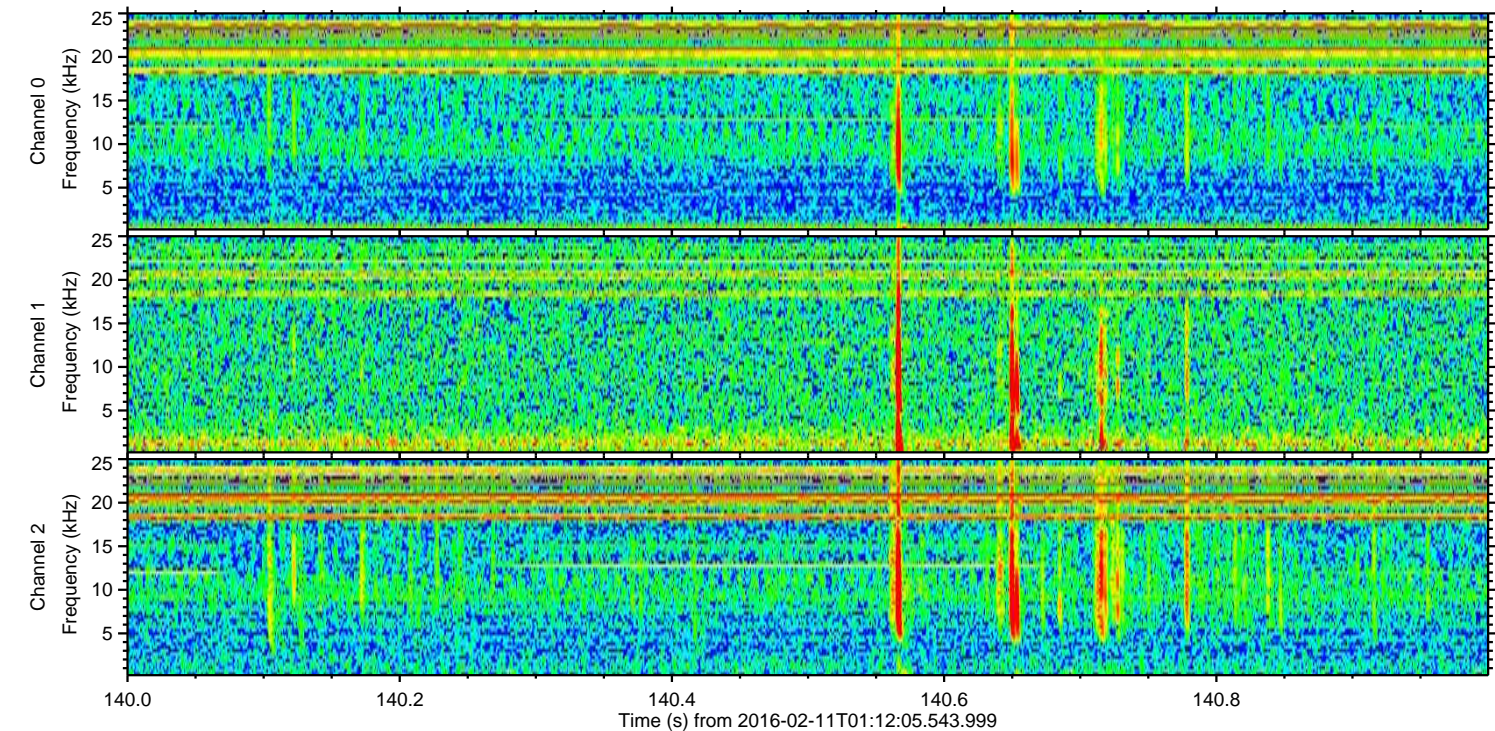
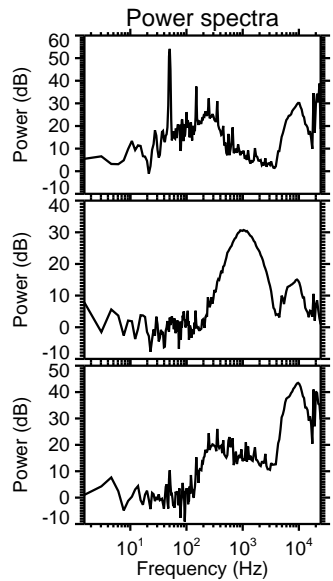
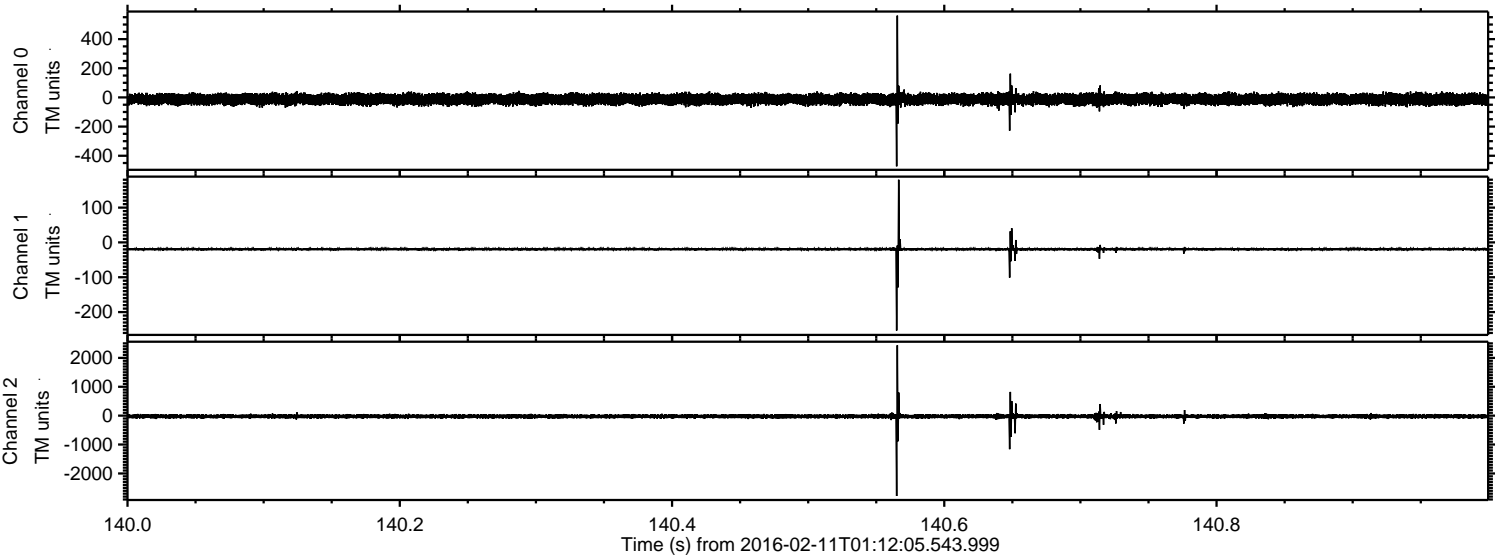

Processed Sun Apr 10 01:43:39 2016 by ELM ver.2012-10-06 from 001__elm20160211_011204__dat00.bin

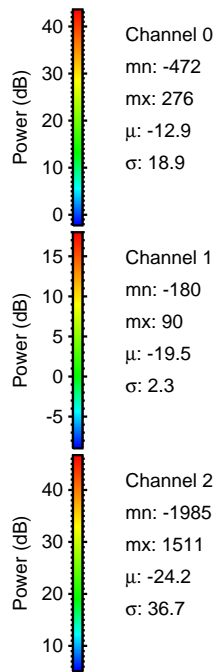
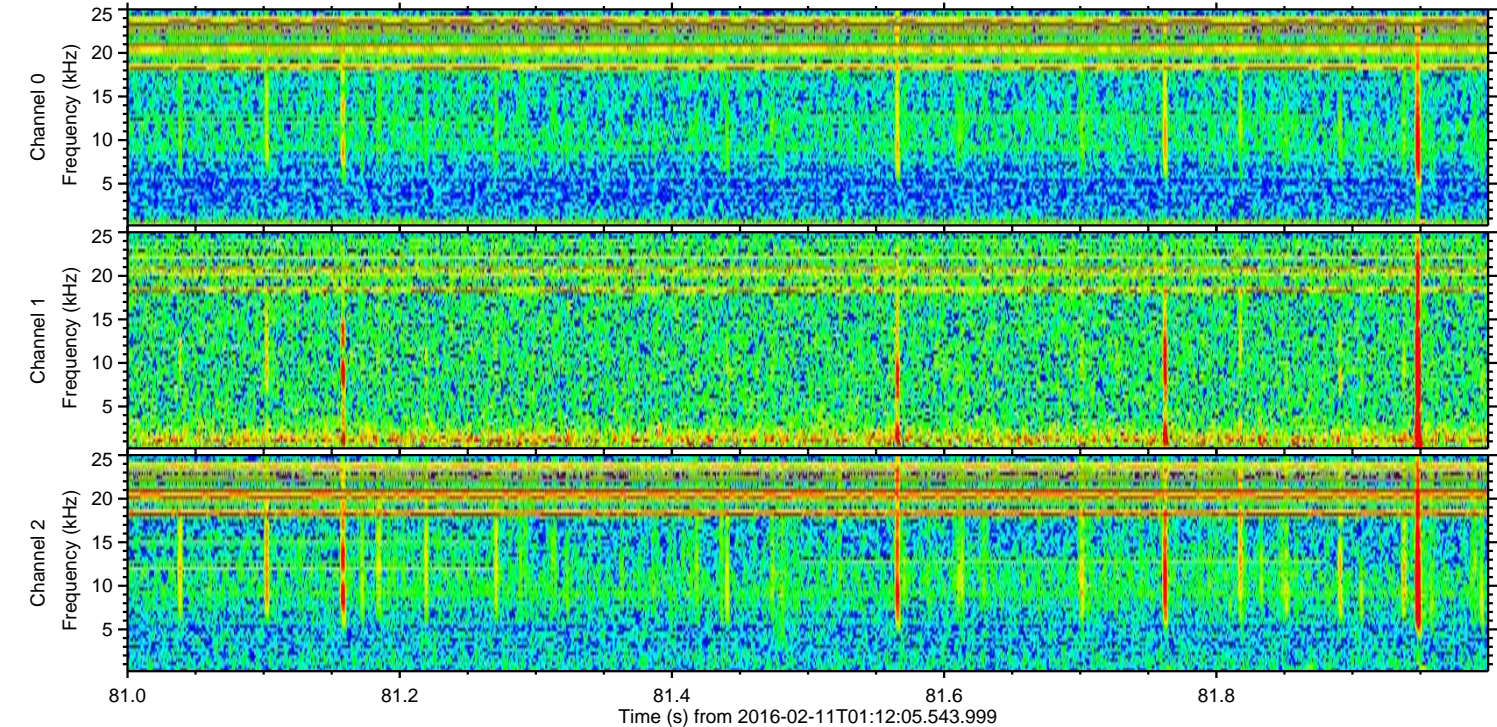
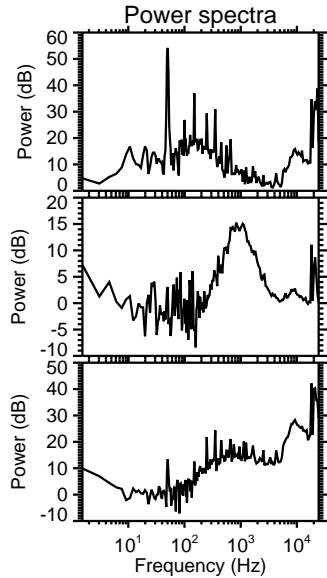
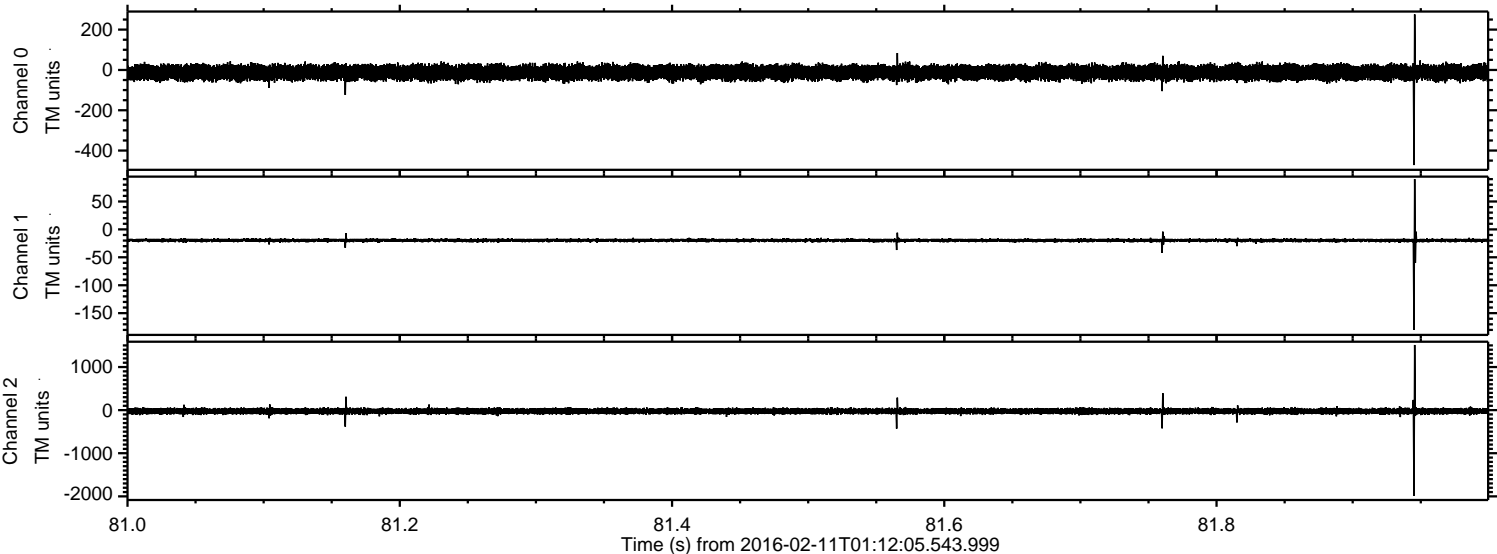

Processed Sun Apr 10 01:43:40 2016 by ELM ver.2012-10-06 from 001__elm20160211_011204__dat00.bin

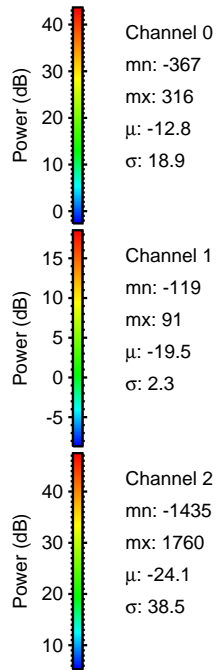
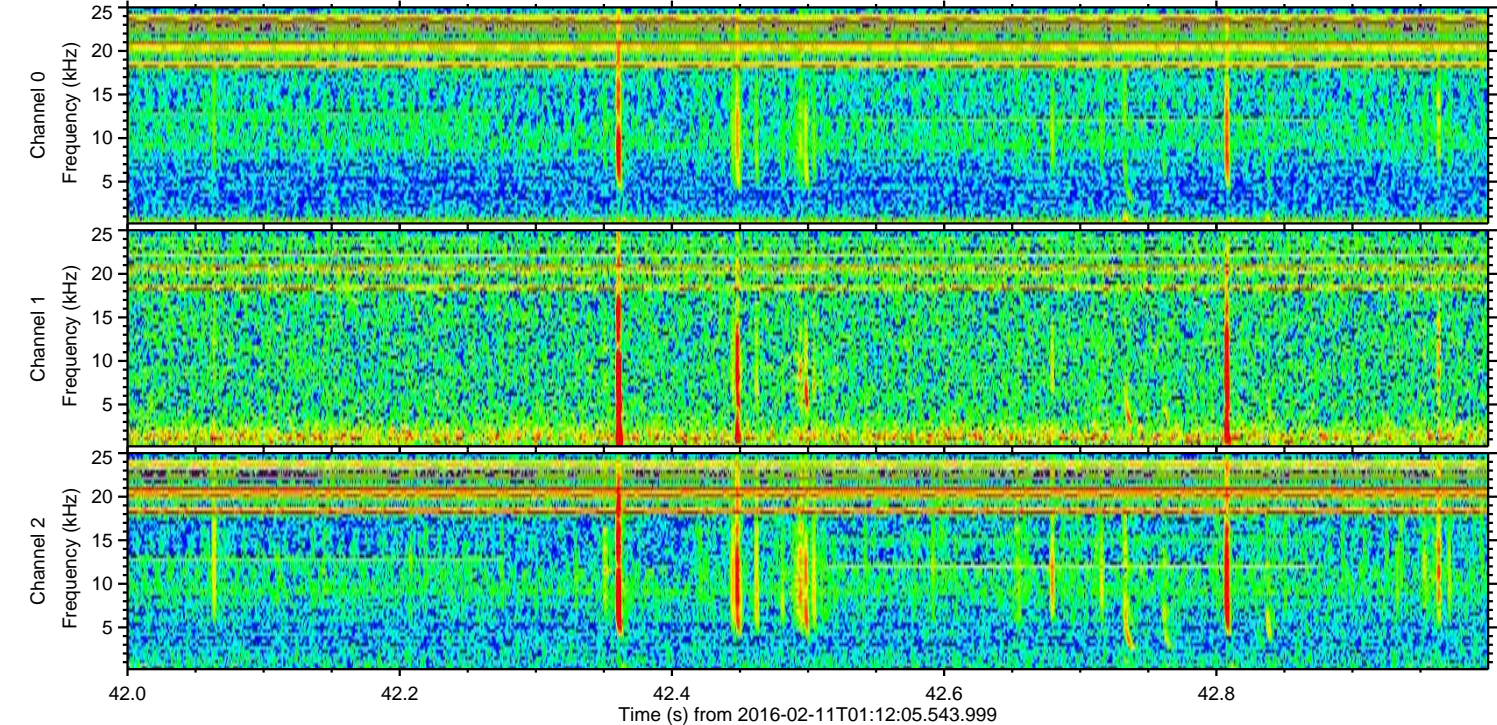
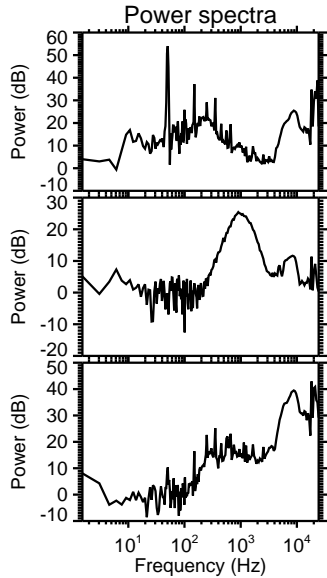
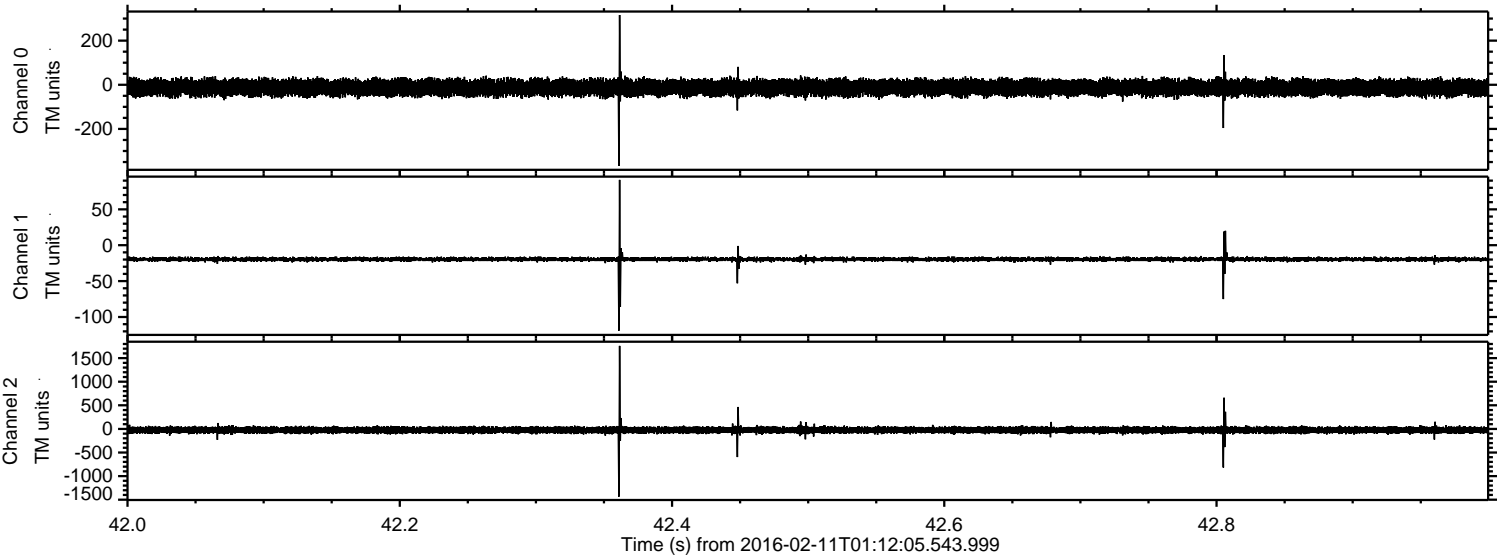

Processed Sun Apr 10 01:43:41 2016 by ELM ver.2012-10-06 from 001__elm20160211_011204__dat00.bin

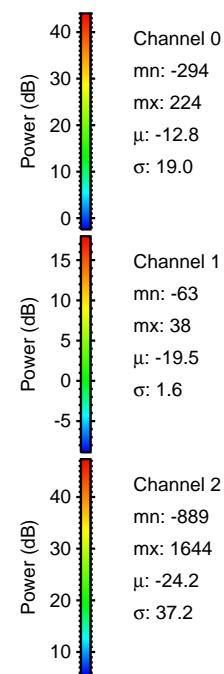
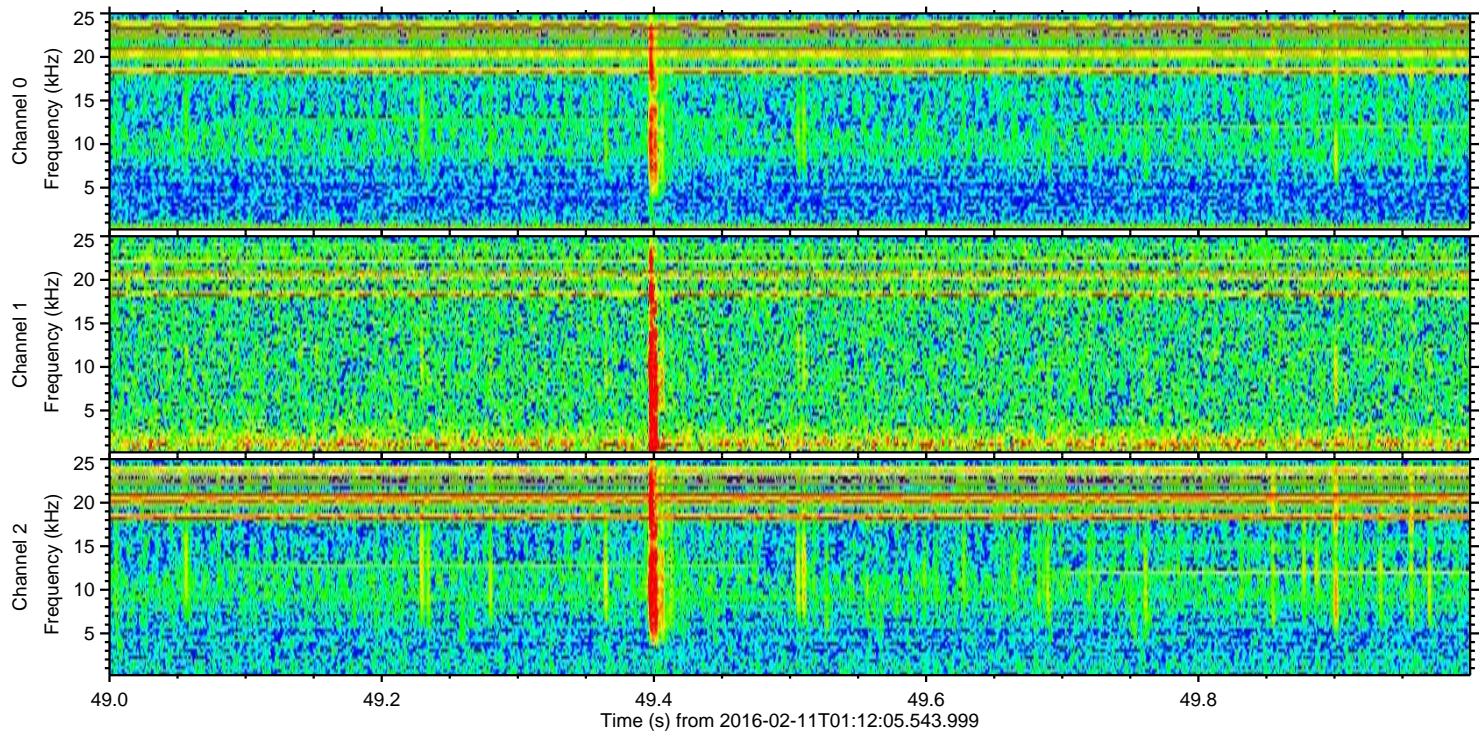
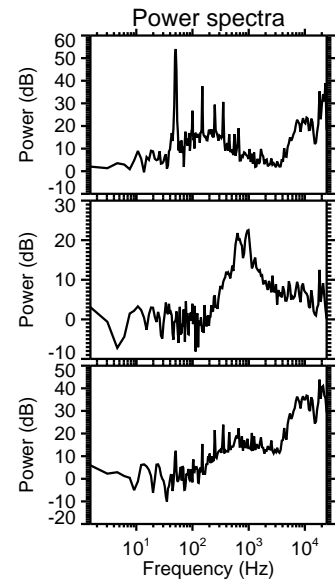
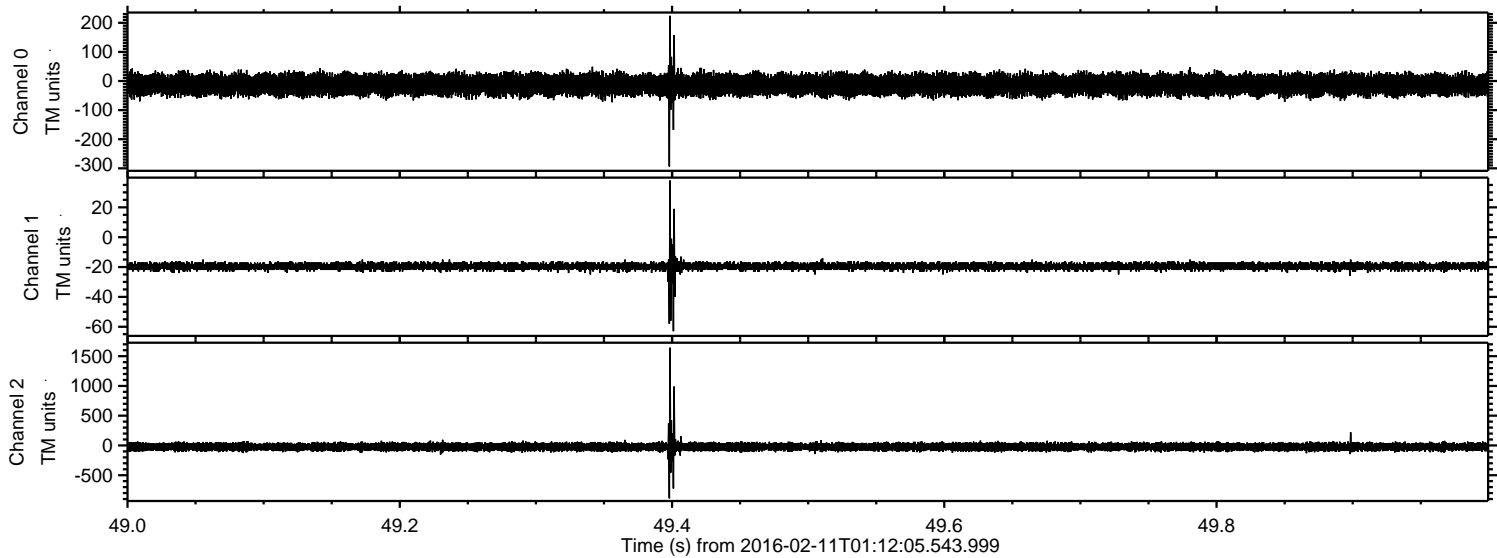

ELMAVAN 3D WAVEFORMS (Measured data sampled at 50 kHz) 51000 packets of 144 samples from 2016-02-11T01:12:05.543.999. Part 114/147

Processed Sun Apr 10 01:43:42 2016 by ELM ver.2012-10-06 from 001__elm20160211_011204__dat00.bin

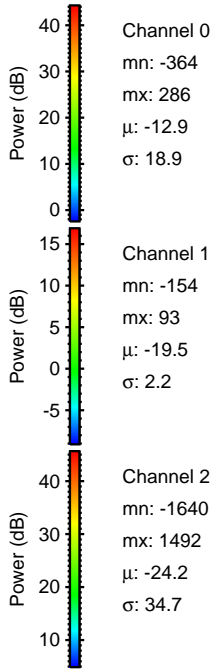
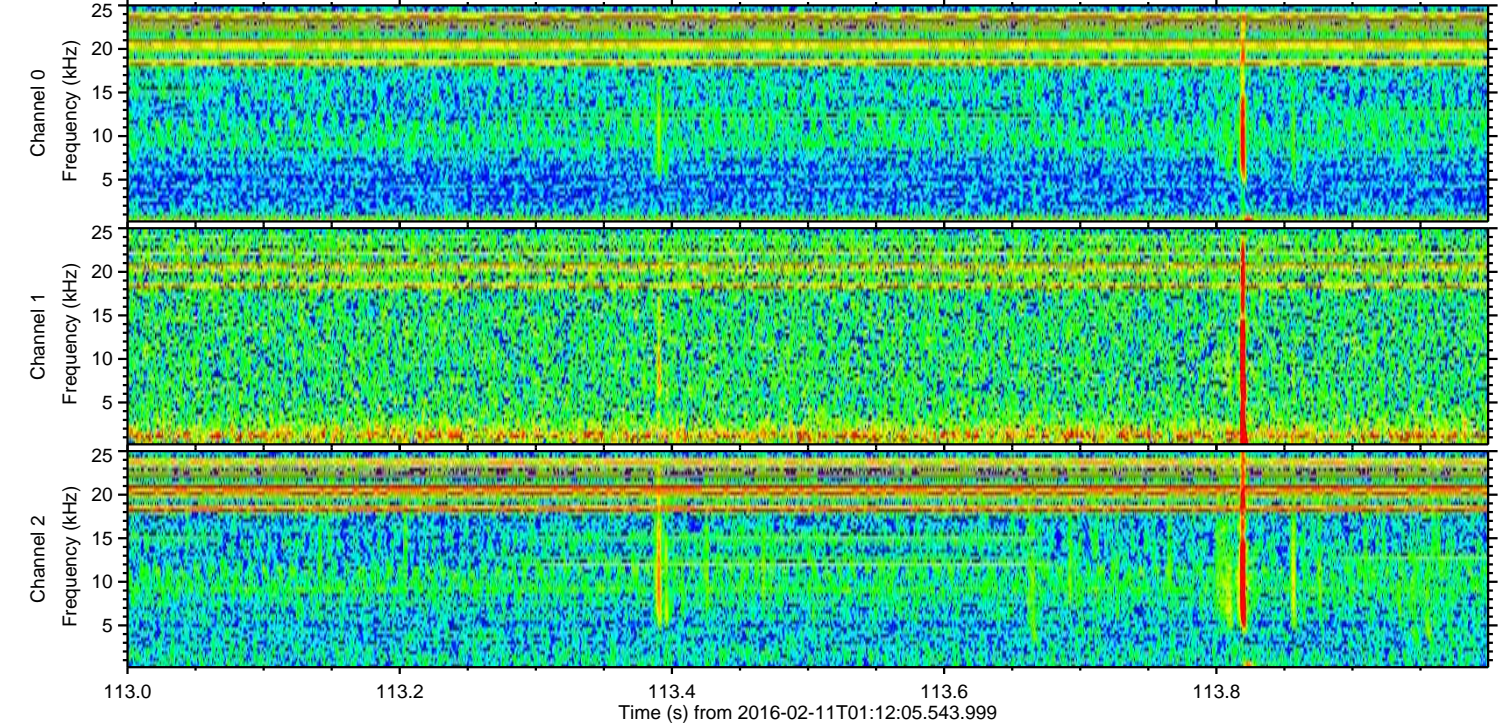
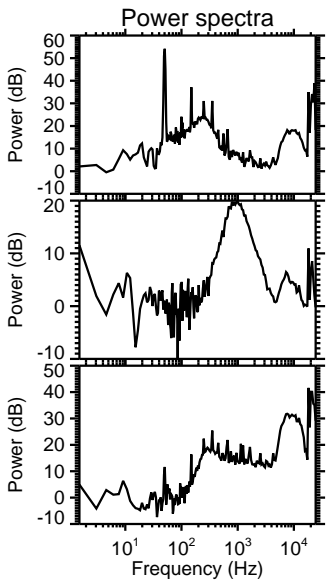
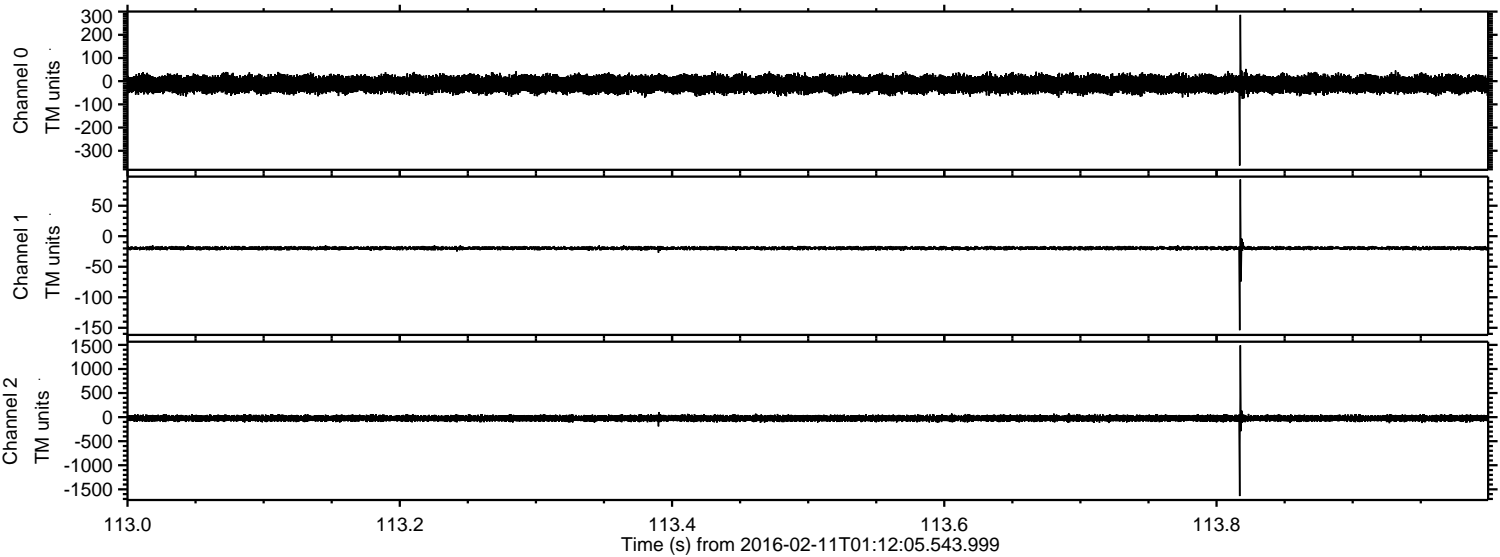

ELMAVAN 3D WAVEFORMS (Measured data sampled at 50 kHz) 51000 packets of 144 samples from 2016-02-11T01:12:05.543.999. Part 126/147

Processed Sun Apr 10 01:43:43 2016 by ELM ver.2012-10-06 from 001__elm20160211_011204__dat00.bin

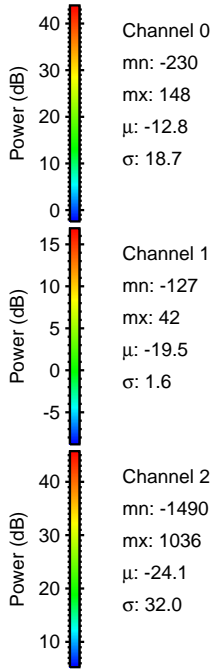
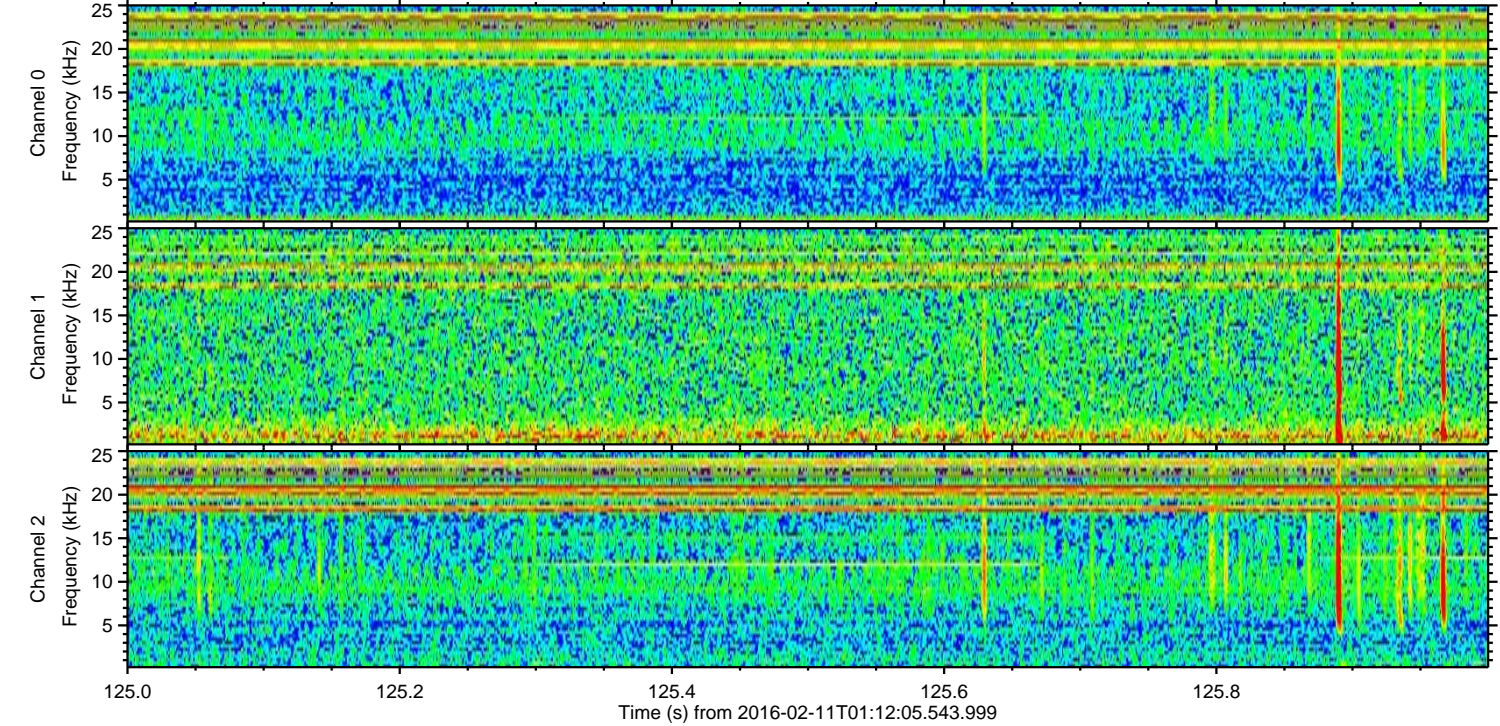
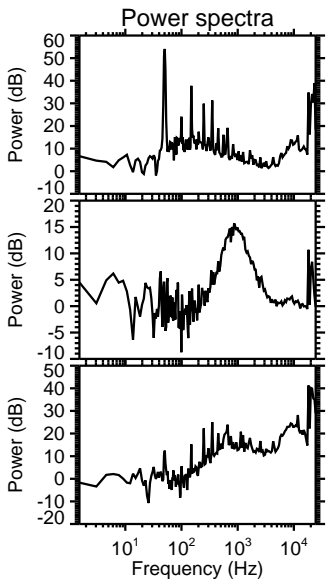
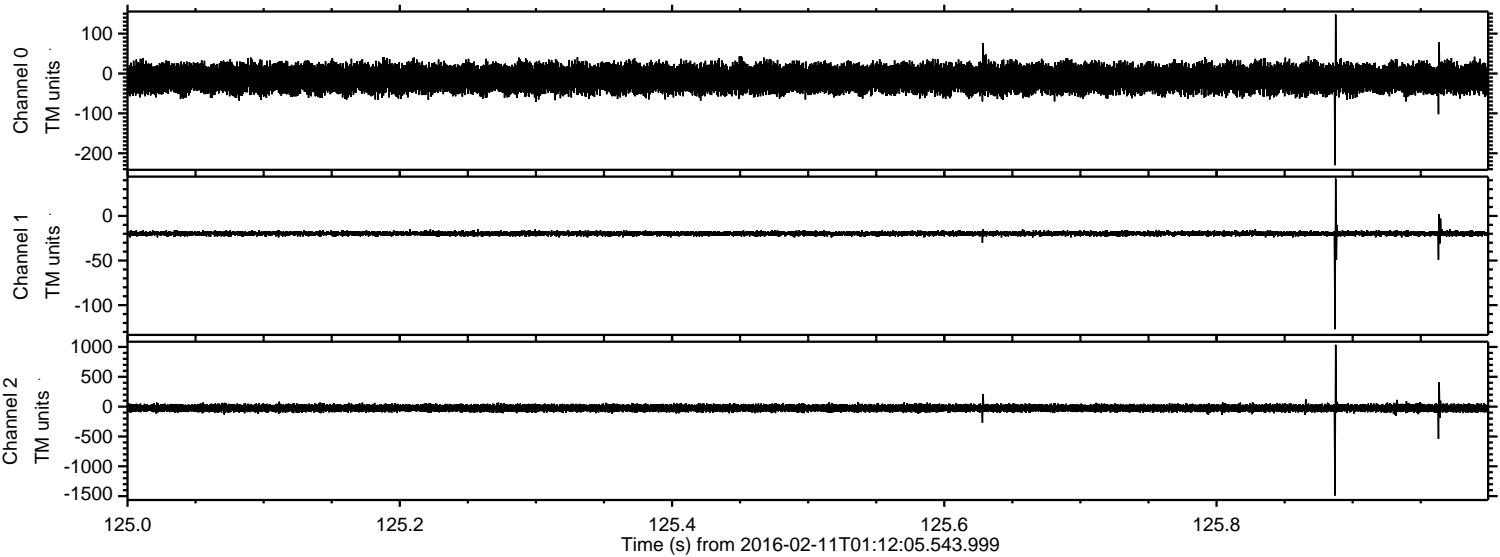

Processed Sun Apr 10 01:43:44 2016 by ELM ver.2012-10-06 from 001__elm20160211_011204__dat00.bin

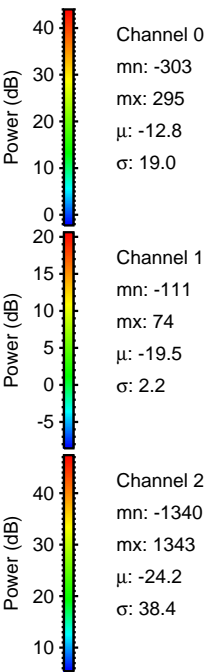
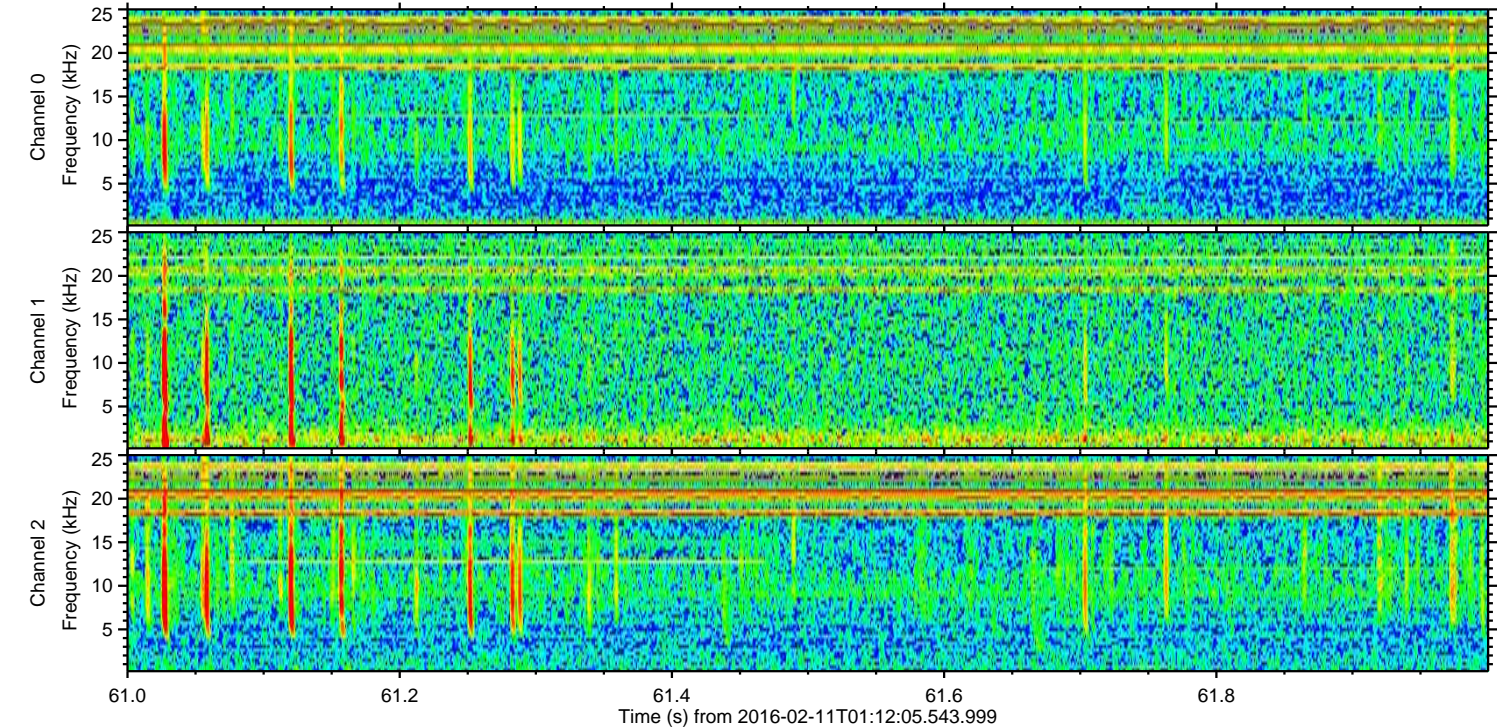
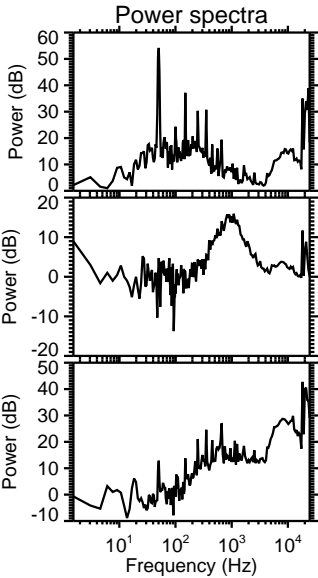
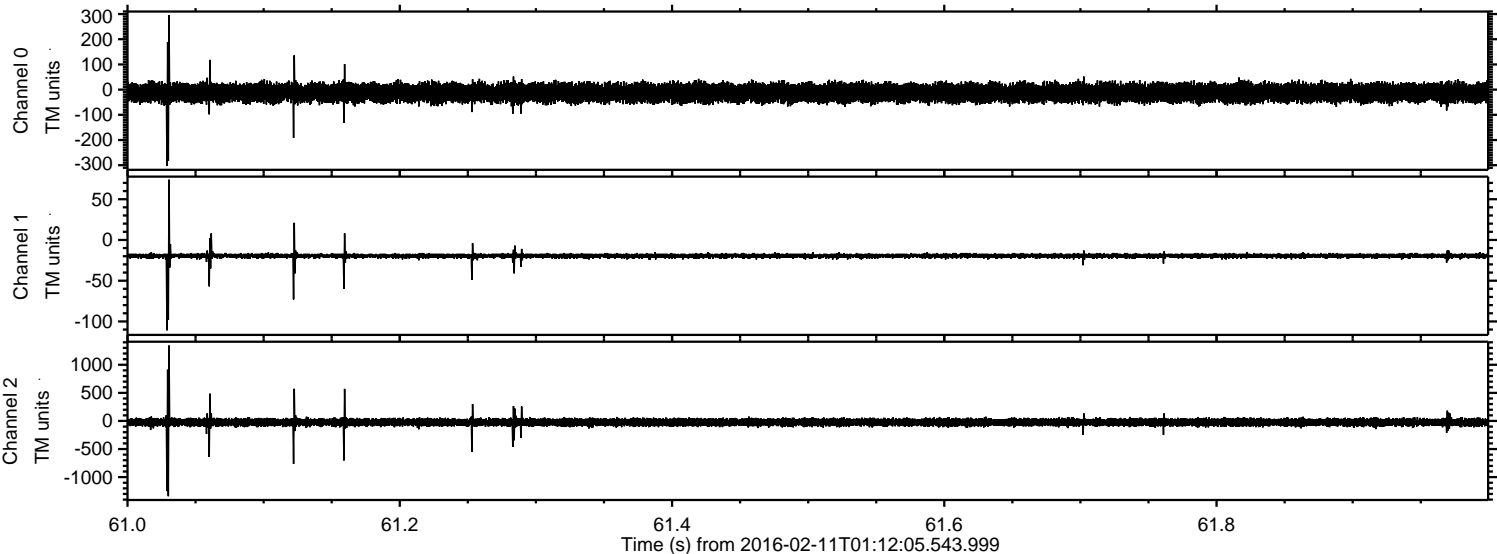

Processed Sun Apr 10 01:43:44 2016 by ELM ver.2012-10-06 from 001__elm20160211_011204__dat00.bin

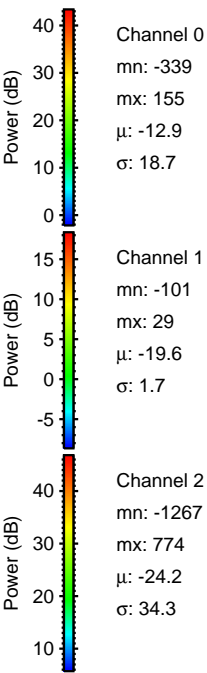
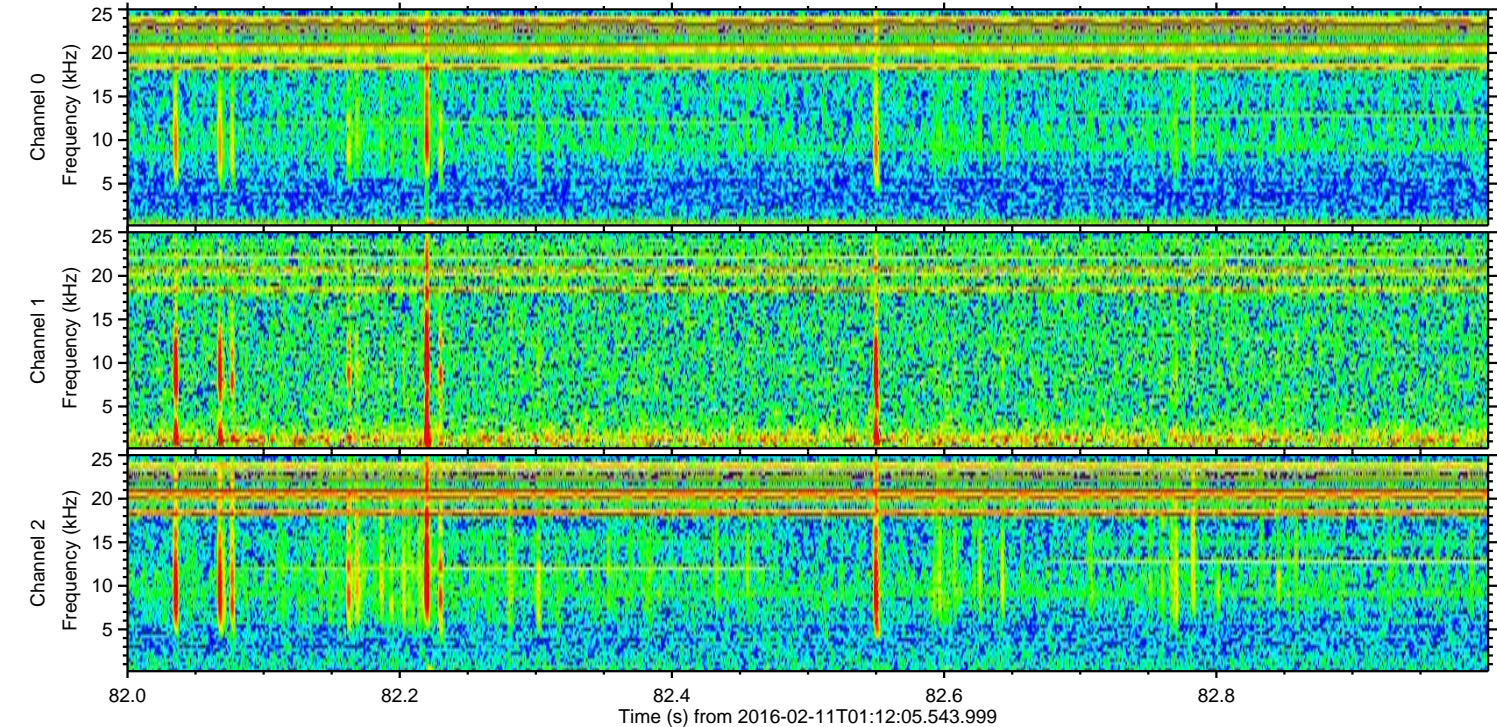
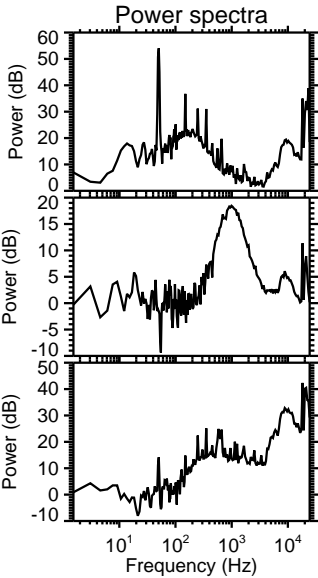
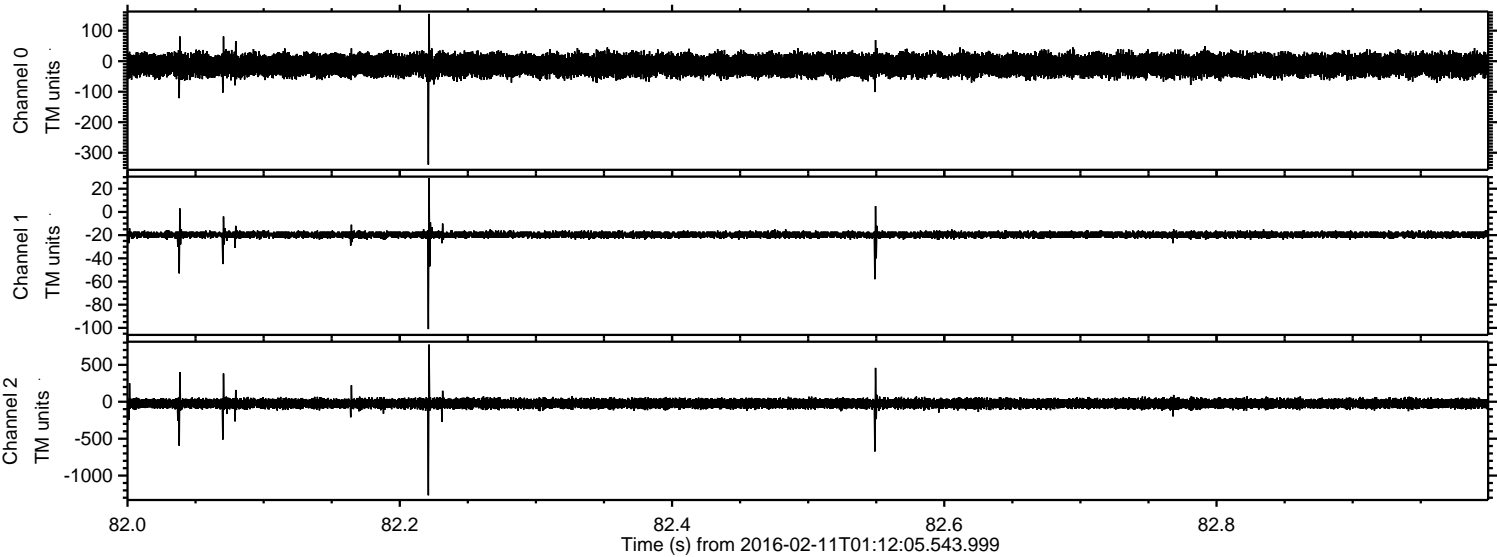

Channel 0
mn: -339
mx: 155
 μ : -12.9
 σ : 18.7

Channel 1
mn: -101
mx: 29
 μ : -19.6
 σ : 1.7

Channel 2
mn: -1267
mx: 774
 μ : -24.2
 σ : 34.3

Processed Sun Apr 10 01:43:45 2016 by ELM ver.2012-10-06 from 001__elm20160211_011204__dat00.bin

