

# ELMAVAN 3D WAVEFORMS (Measured data sampled at 50 kHz) 51000 packets of 144 samples from 2016-02-10T10:51:28.605.000.

Processed Sat Apr 9 22:49:36 2016 by ELM ver.2012-10-06 from 001\_\_elm20160210\_105127\_\_dat00.bin

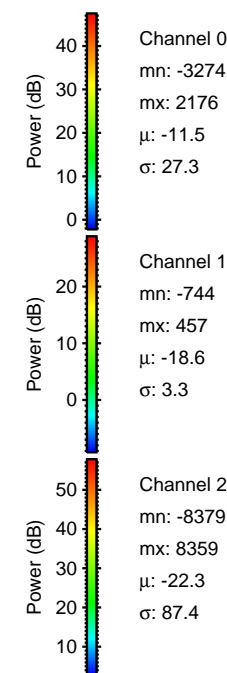

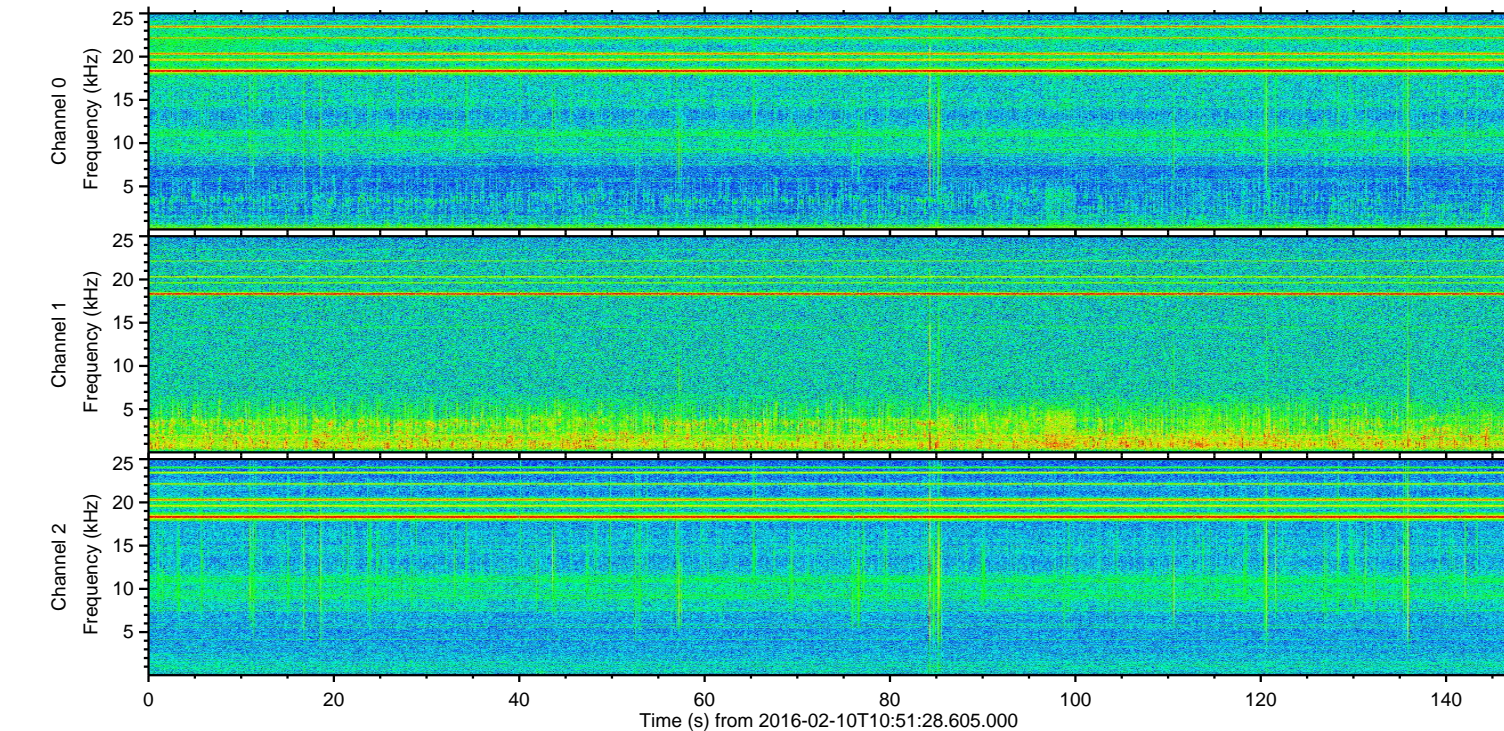
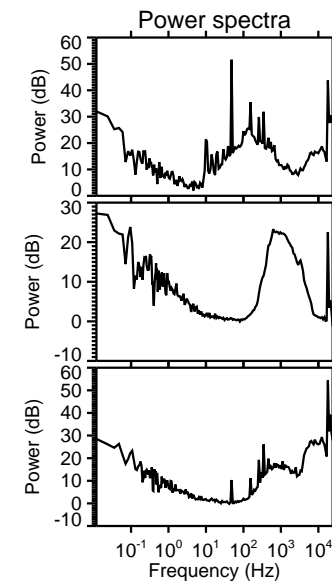
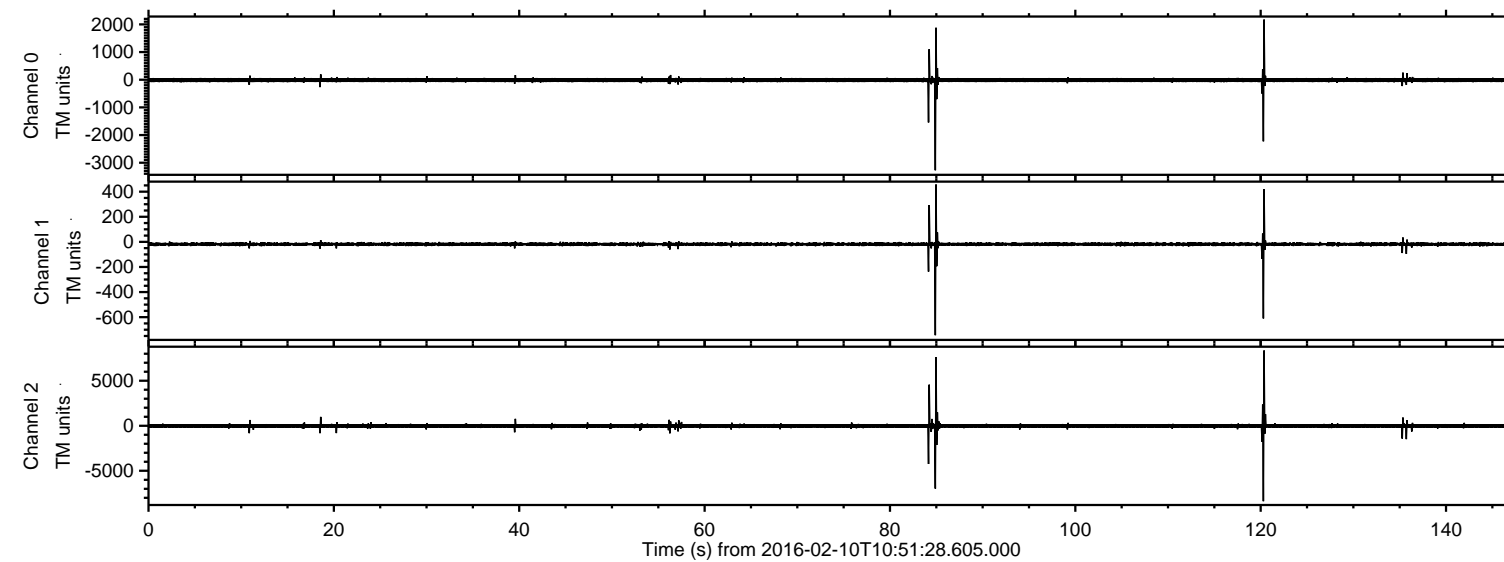

ELMAVAN 3D WAVEFORMS (Measured data sampled at 50 kHz) 51000 packets of 144 samples from 2016-02-10T10:51:28.605.000. Part 121/147

Processed Sat Apr 9 22:49:47 2016 by ELM ver.2012-10-06 from 001\_\_elm20160210\_105127\_\_dat00.bin

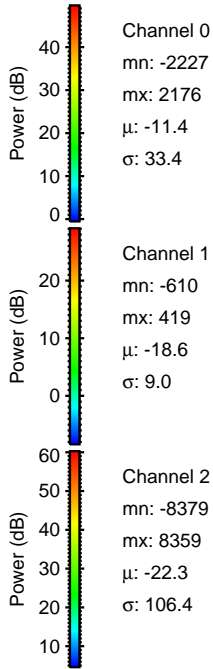
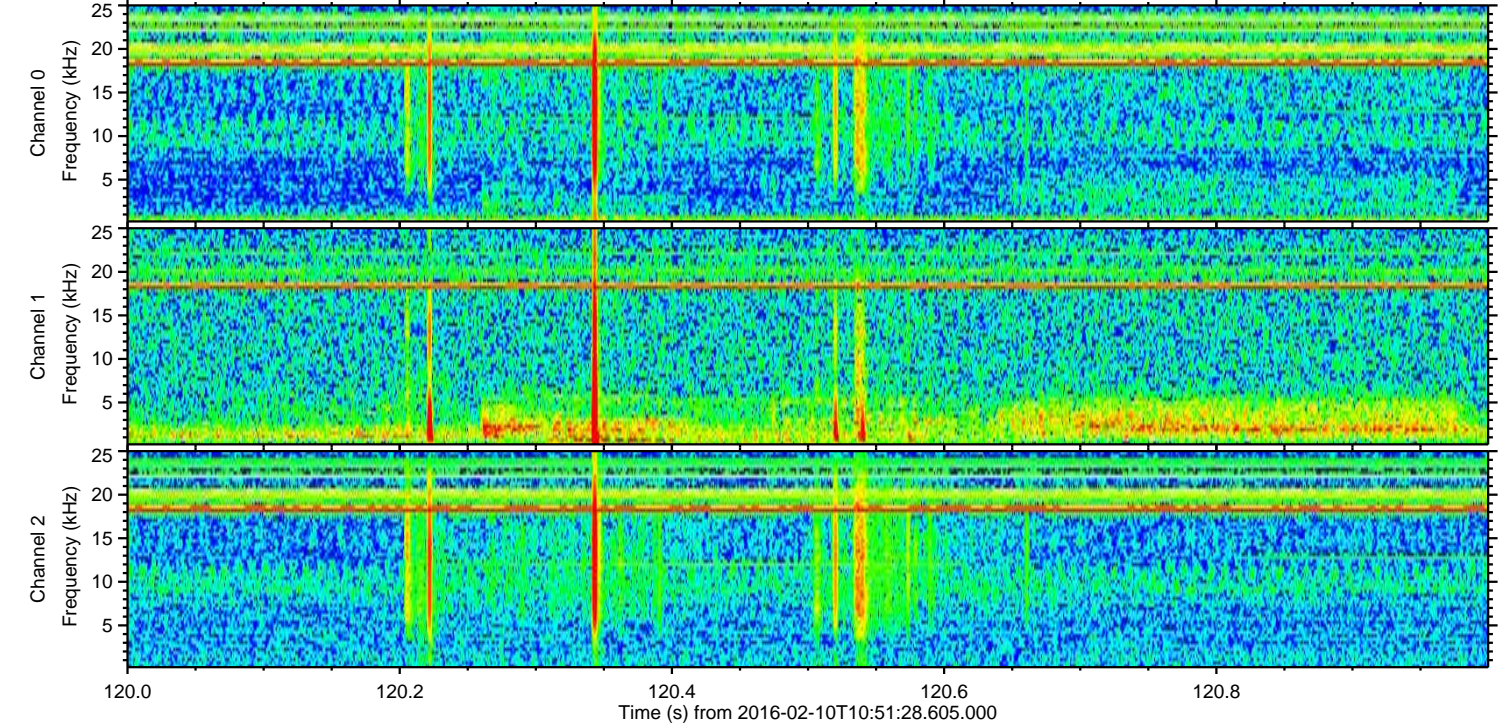
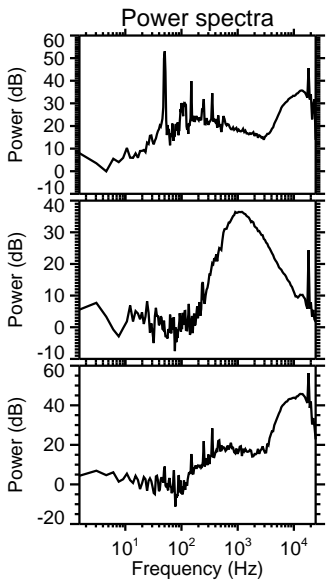
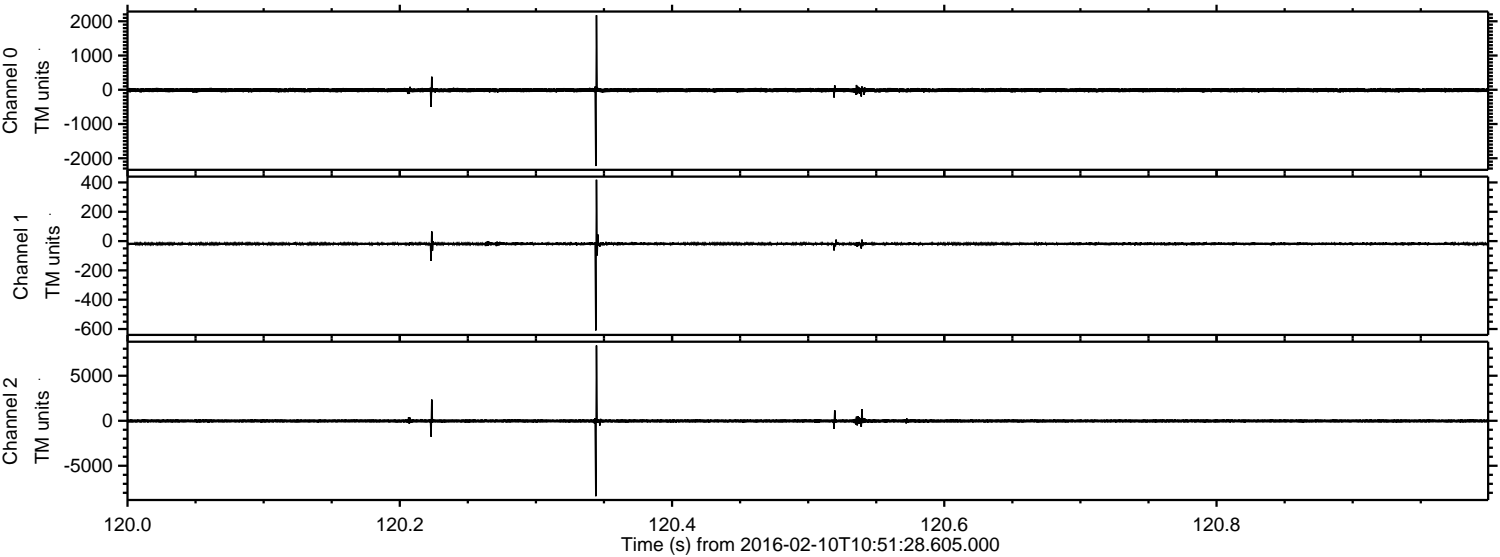



Processed Sat Apr 9 22:49:48 2016 by ELM ver.2012-10-06 from 001\_\_elm20160210\_105127\_\_dat00.bin

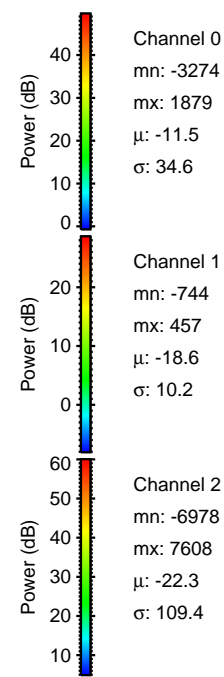
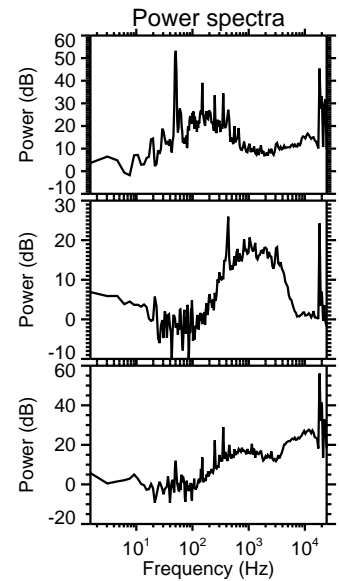
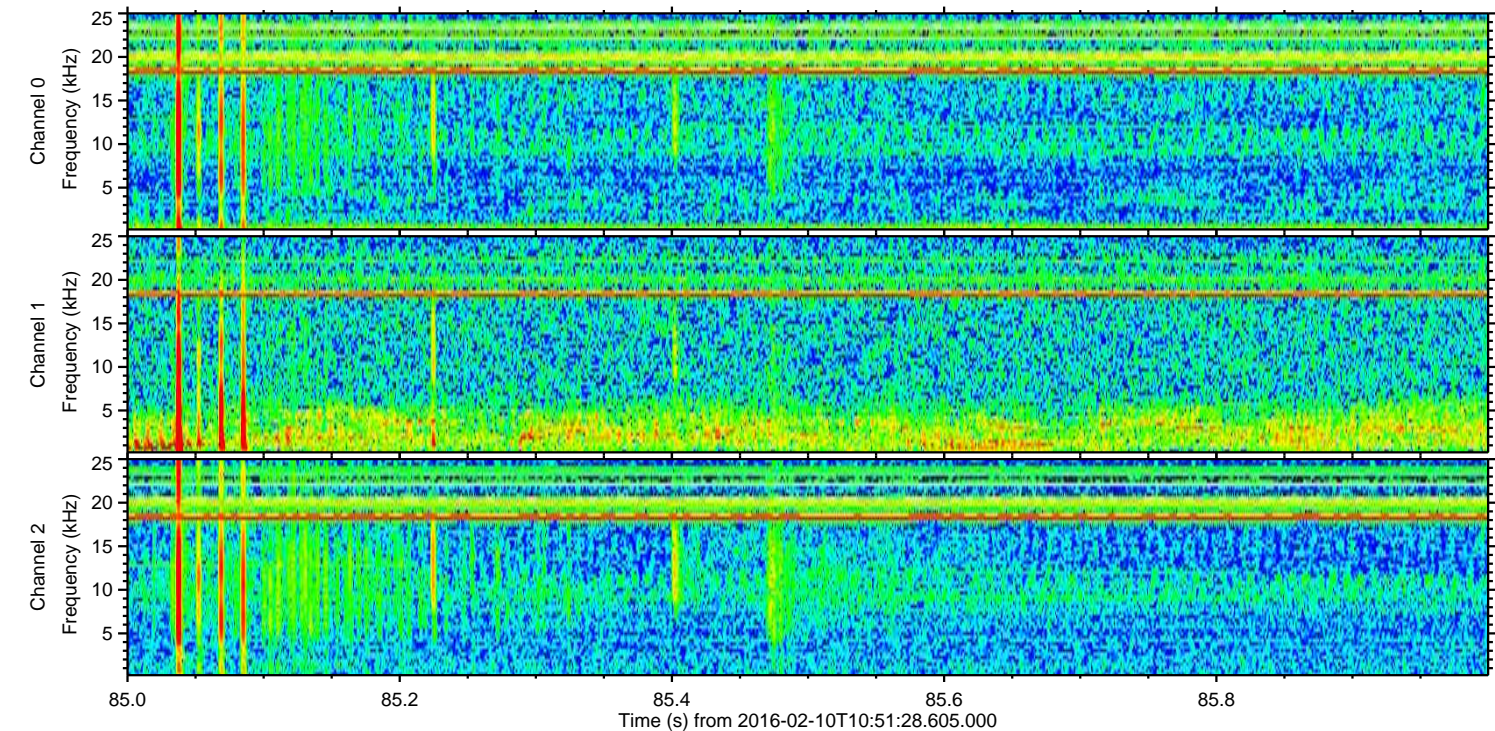
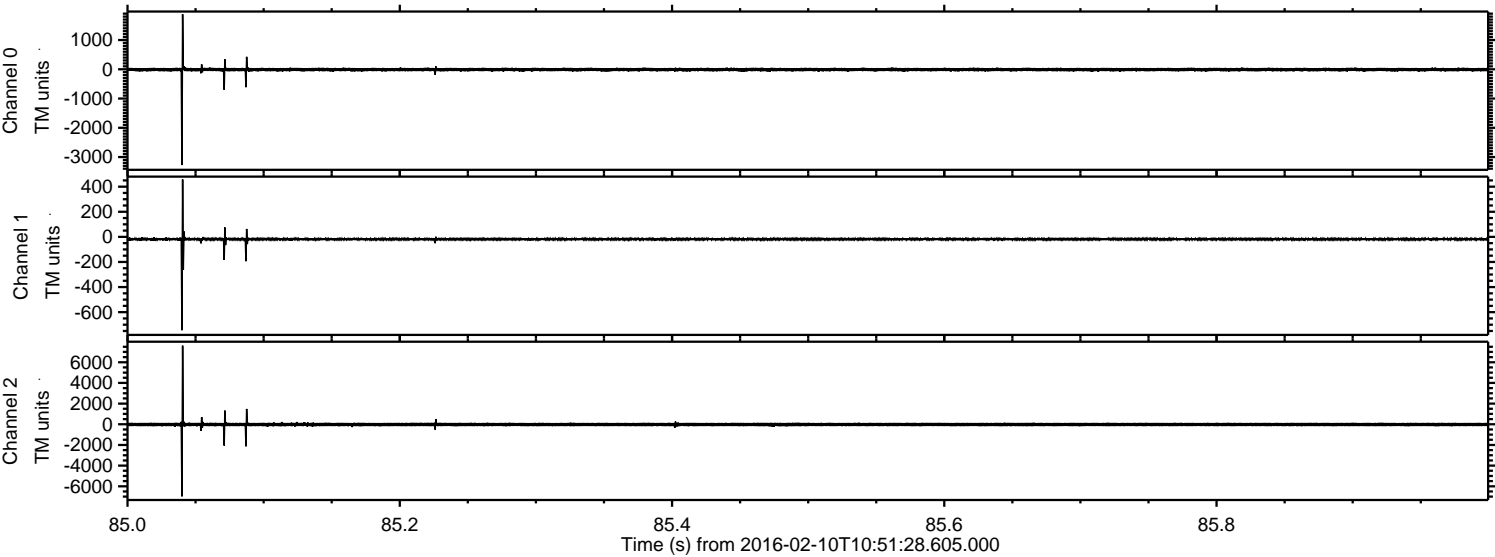

Channel 0  
mn: -3274  
mx: 1879  
 $\mu$ : -11.5  
 $\sigma$ : 34.6

Channel 1  
mn: -744  
mx: 457  
 $\mu$ : -18.6  
 $\sigma$ : 10.2

Channel 2  
mn: -6978  
mx: 7608  
 $\mu$ : -22.3  
 $\sigma$ : 109.4



Processed Sat Apr 9 22:49:49 2016 by ELM ver.2012-10-06 from 001\_\_elm20160210\_105127\_\_dat00.bin

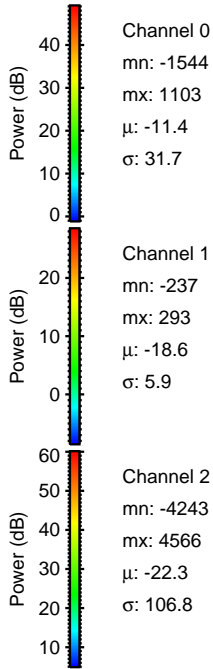
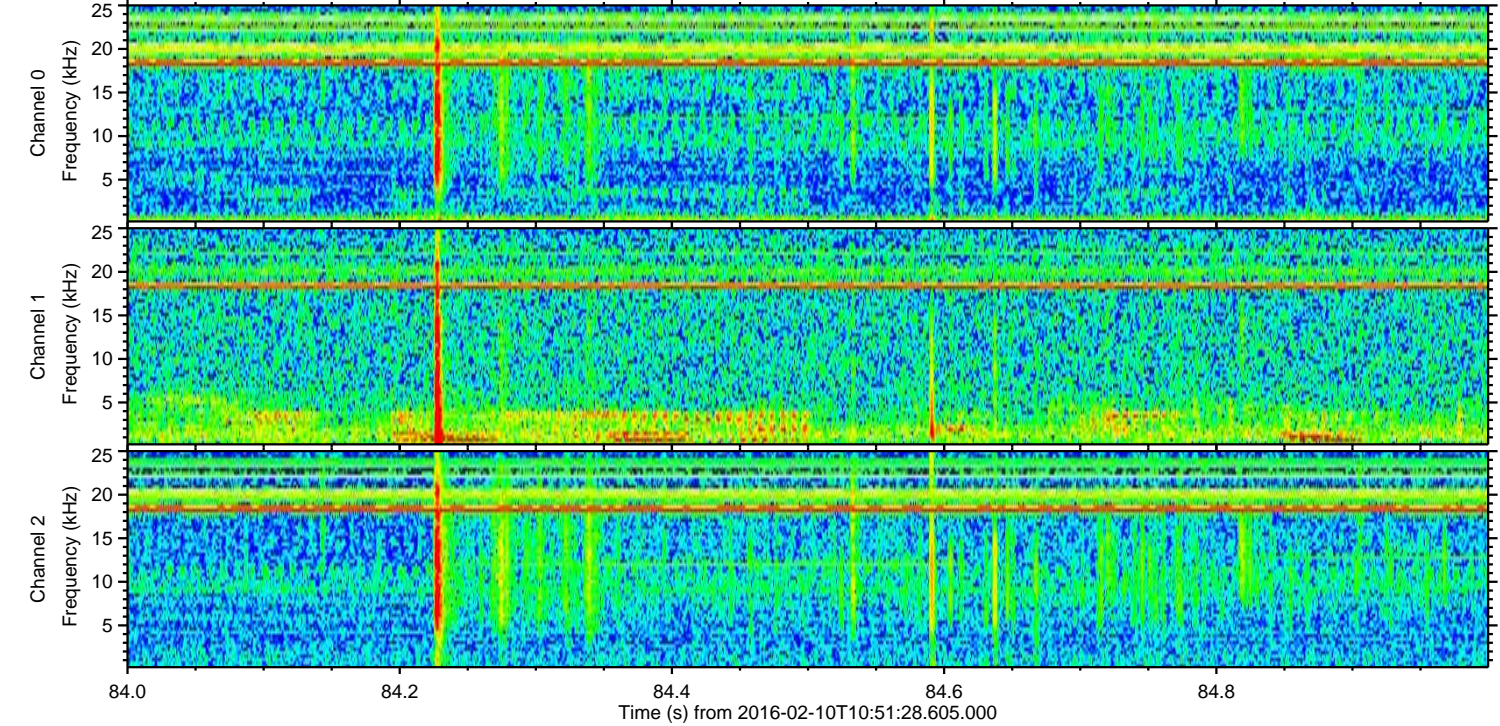
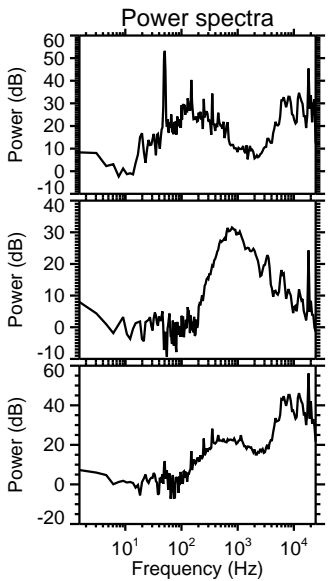
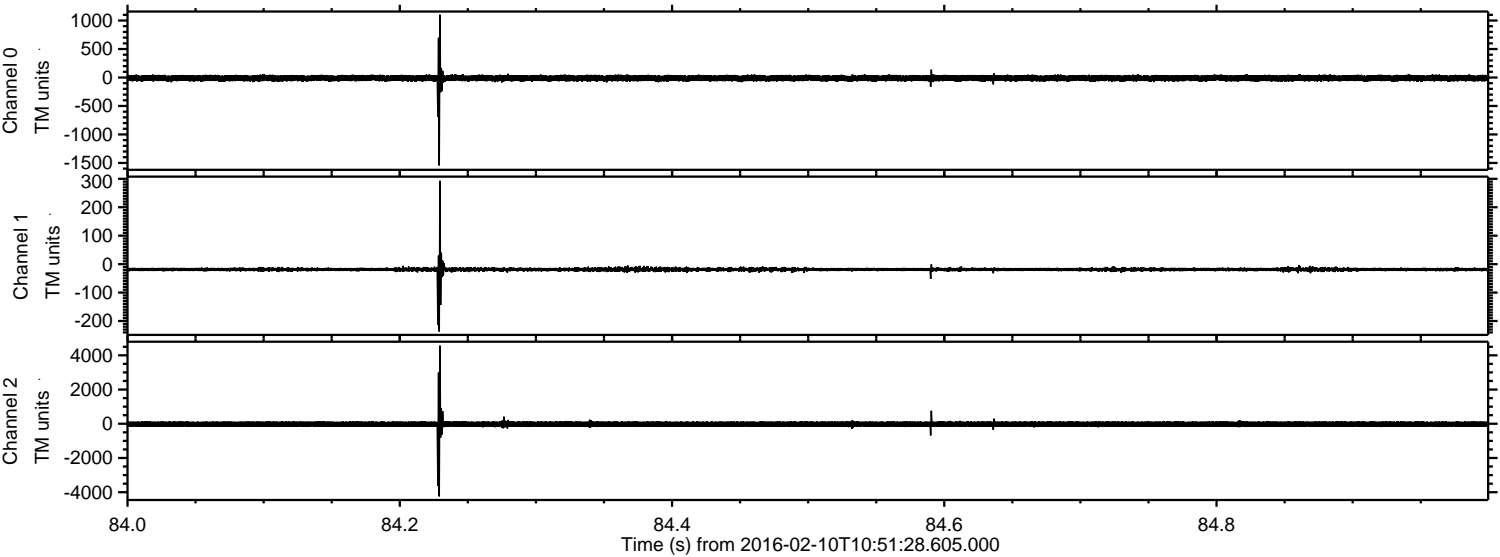



ELMAVAN 3D WAVEFORMS (Measured data sampled at 50 kHz) 51000 packets of 144 samples from 2016-02-10T10:51:28.605.000. Part 136/147

Processed Sat Apr 9 22:49:50 2016 by ELM ver.2012-10-06 from 001\_\_elm20160210\_105127\_\_dat00.bin

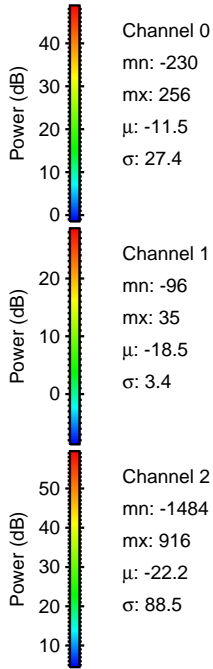
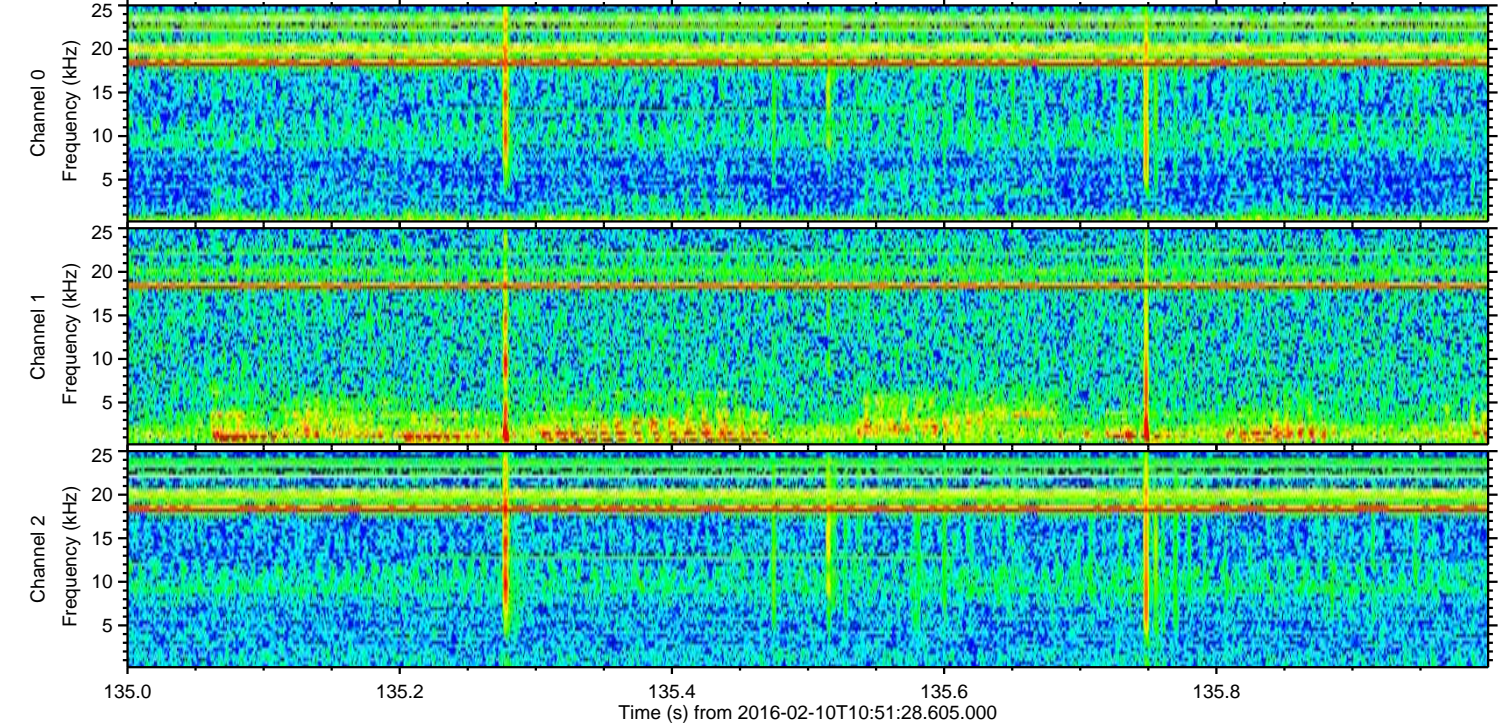
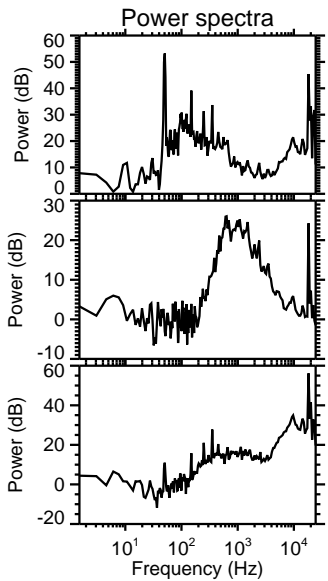
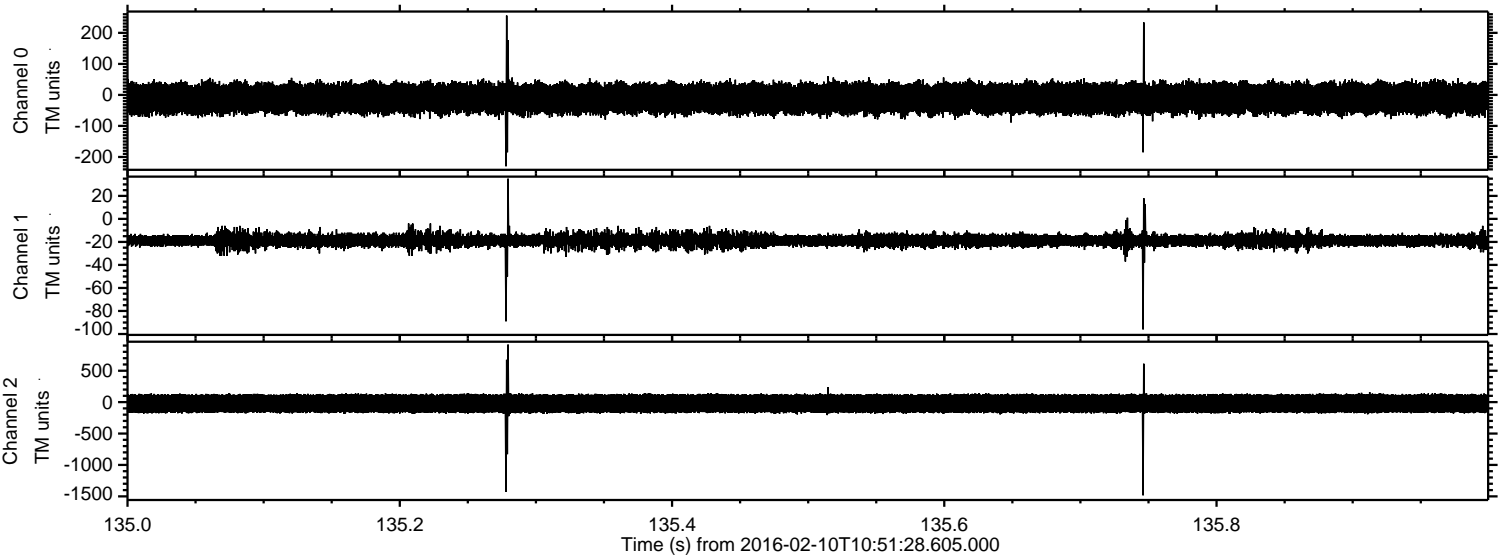



Processed Sat Apr 9 22:49:51 2016 by ELM ver.2012-10-06 from 001\_\_elm20160210\_105127\_\_dat00.bin

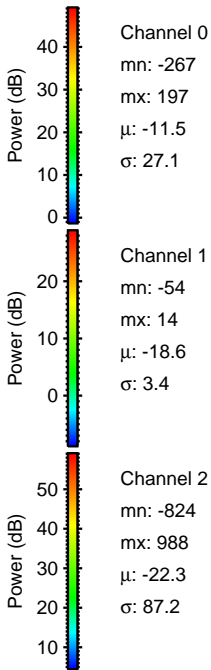
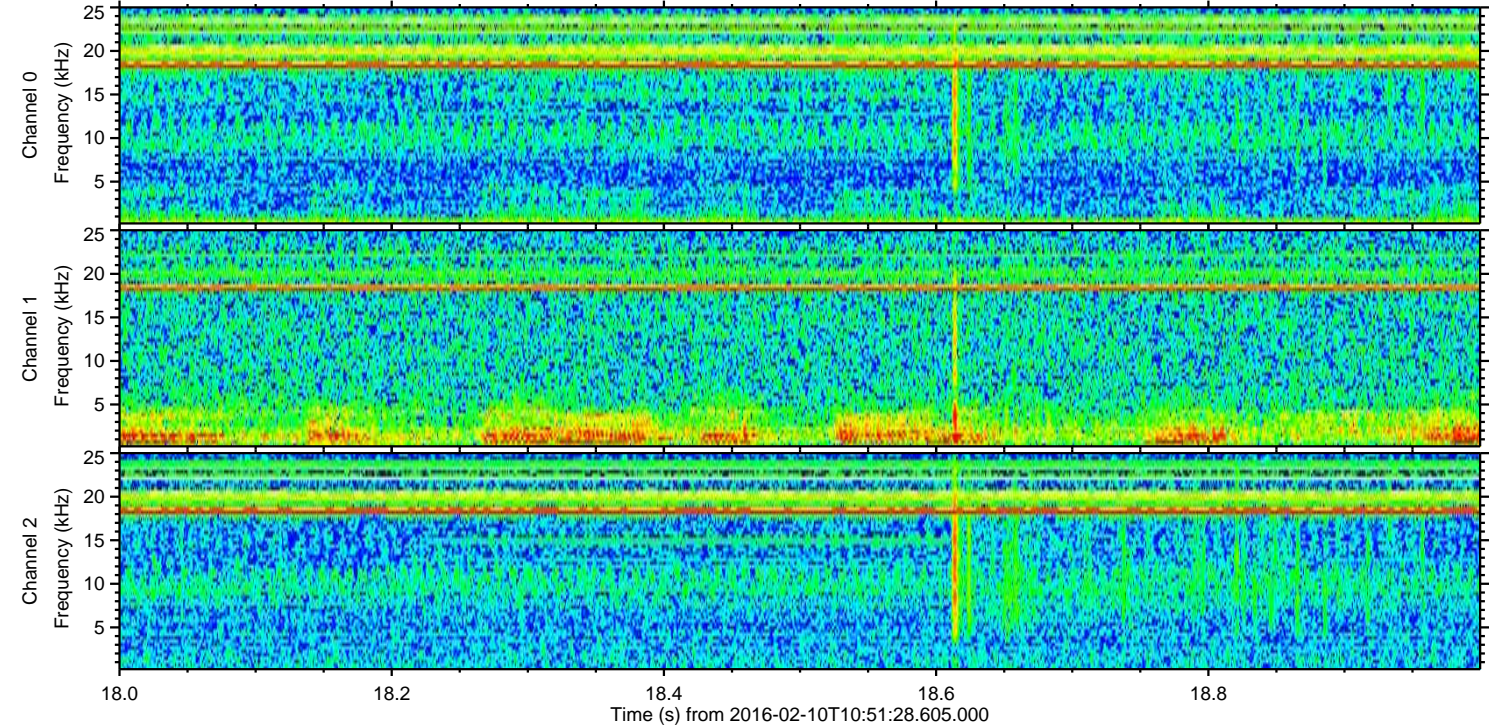
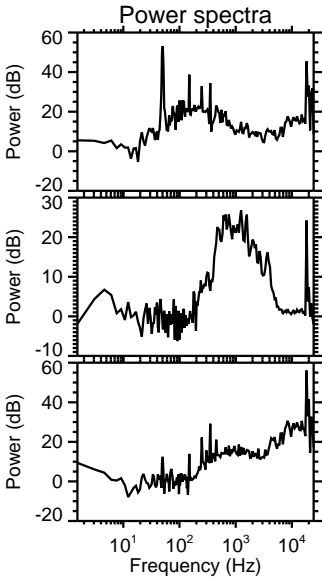
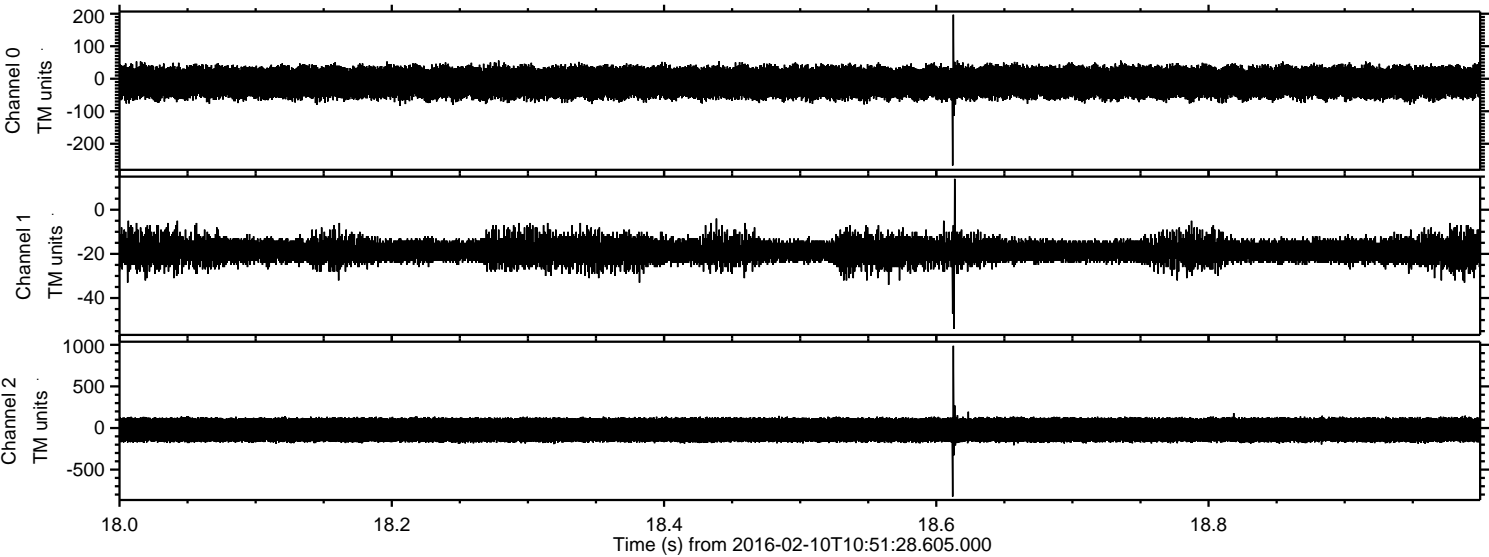



ELMAVAN 3D WAVEFORMS (Measured data sampled at 50 kHz) 51000 packets of 144 samples from 2016-02-10T10:51:28.605.000. Part 57/147

Processed Sat Apr 9 22:49:52 2016 by ELM ver.2012-10-06 from 001\_\_elm20160210\_105127\_\_dat00.bin

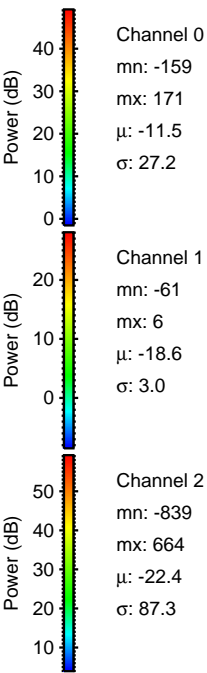
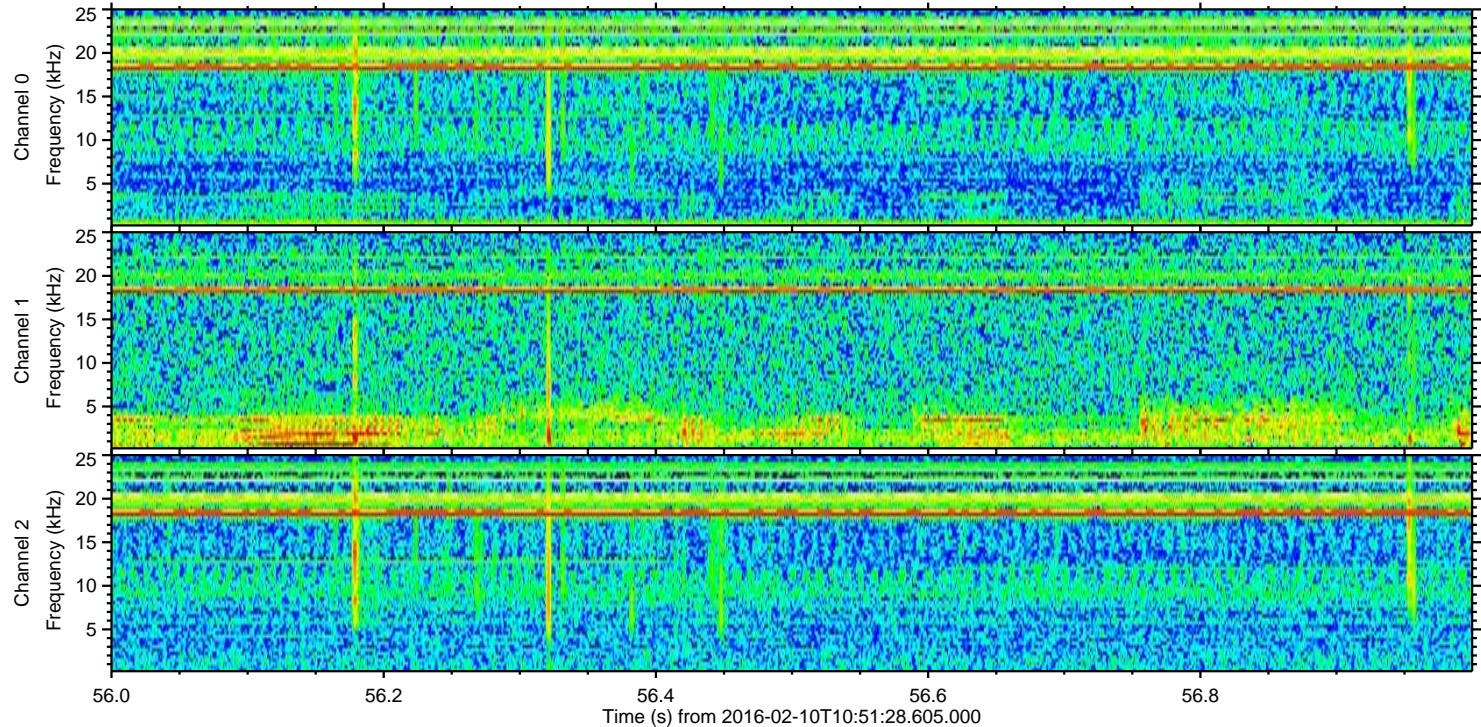
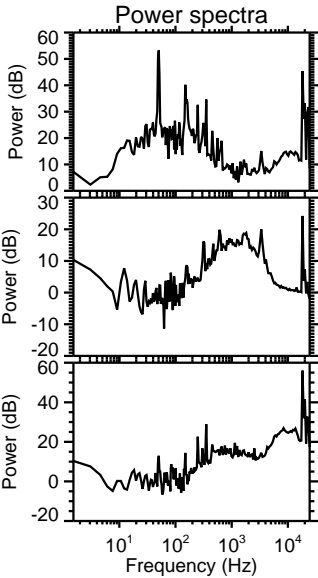
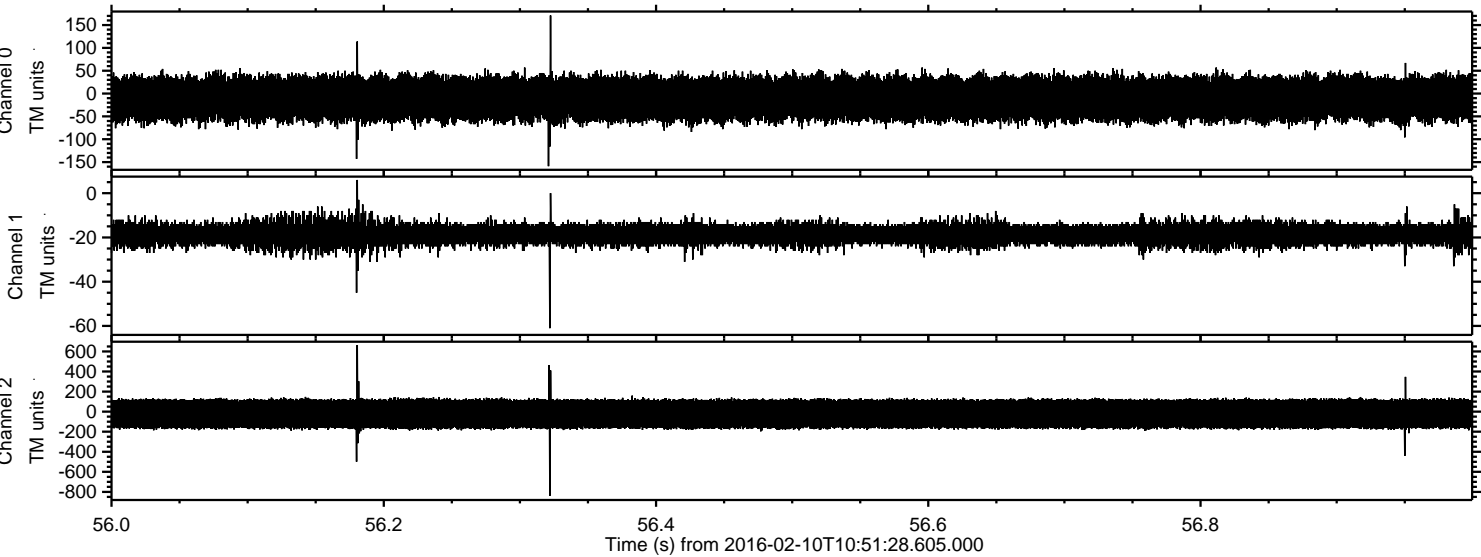



Processed Sat Apr 9 22:49:53 2016 by ELM ver.2012-10-06 from 001\_\_elm20160210\_105127\_\_dat00.bin

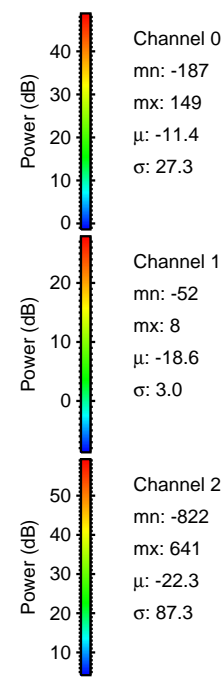
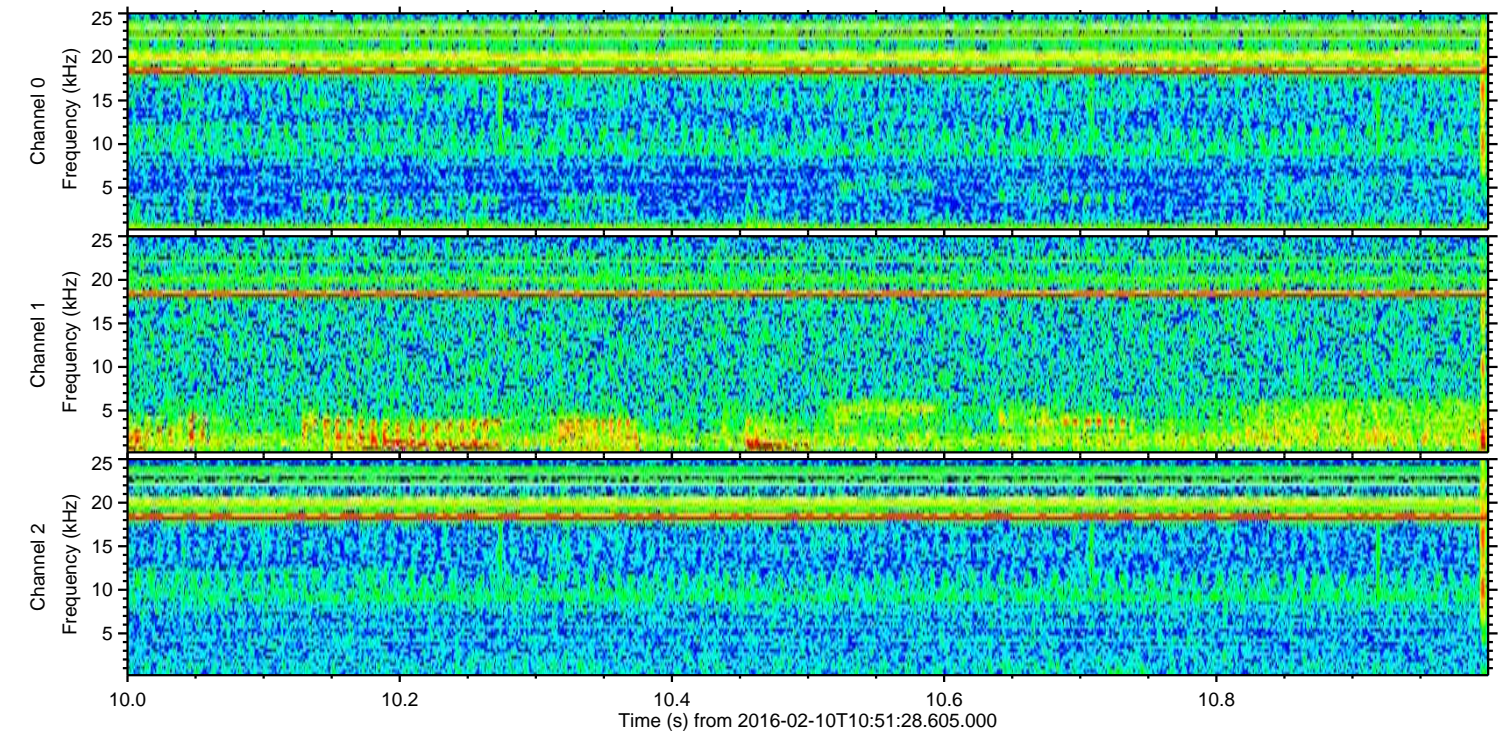
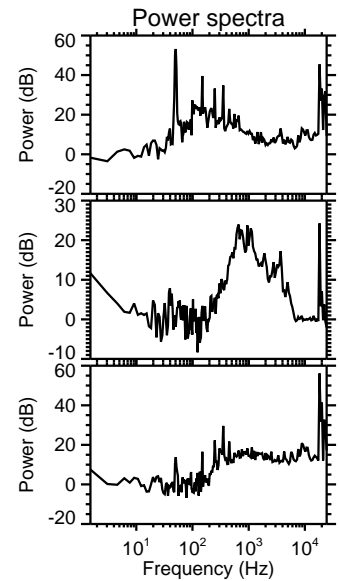
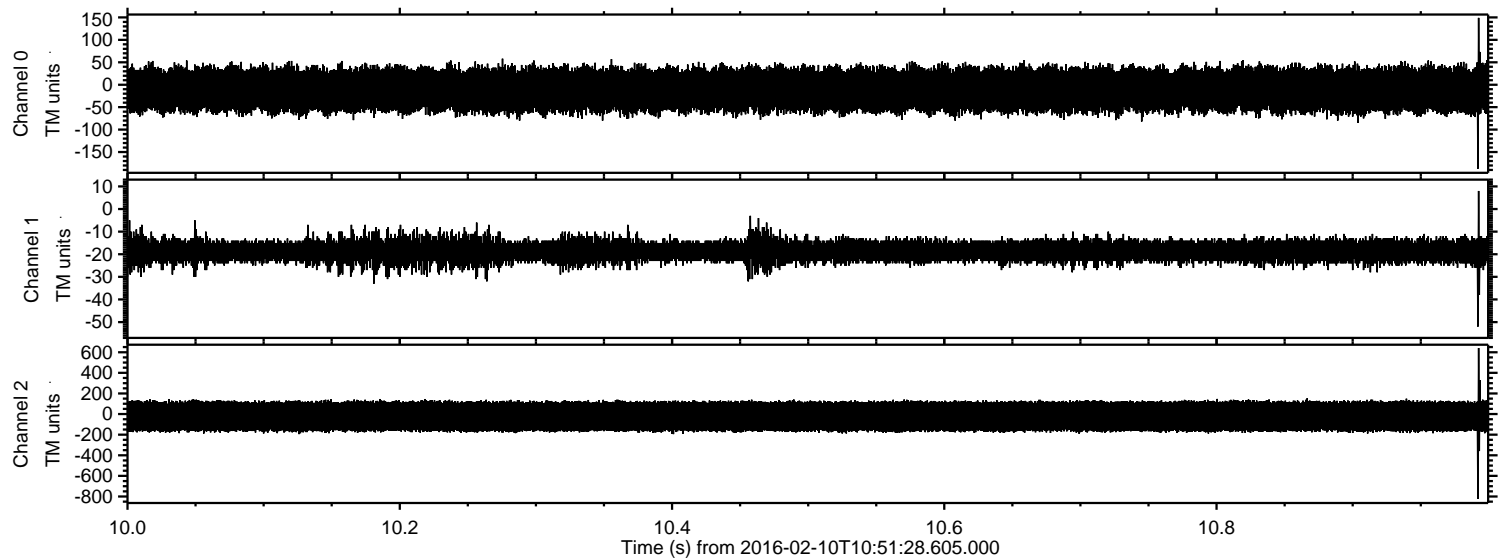

Channel 0  
mn: -187  
mx: 149  
 $\mu$ : -11.4  
 $\sigma$ : 27.3

Channel 1  
mn: -52  
mx: 8  
 $\mu$ : -18.6  
 $\sigma$ : 3.0

Channel 2  
mn: -822  
mx: 641  
 $\mu$ : -22.3  
 $\sigma$ : 87.3



Processed Sat Apr 9 22:49:54 2016 by ELM ver.2012-10-06 from 001\_\_elm20160210\_105127\_\_dat00.bin

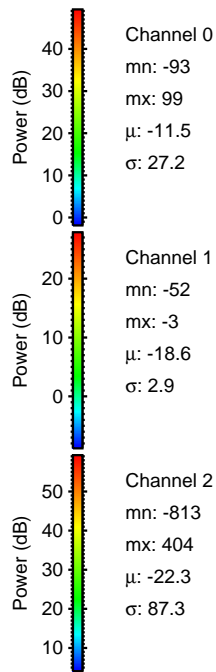
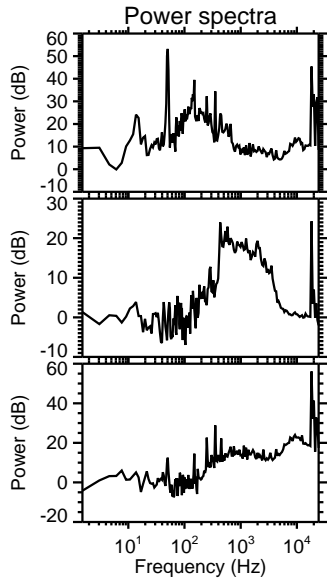
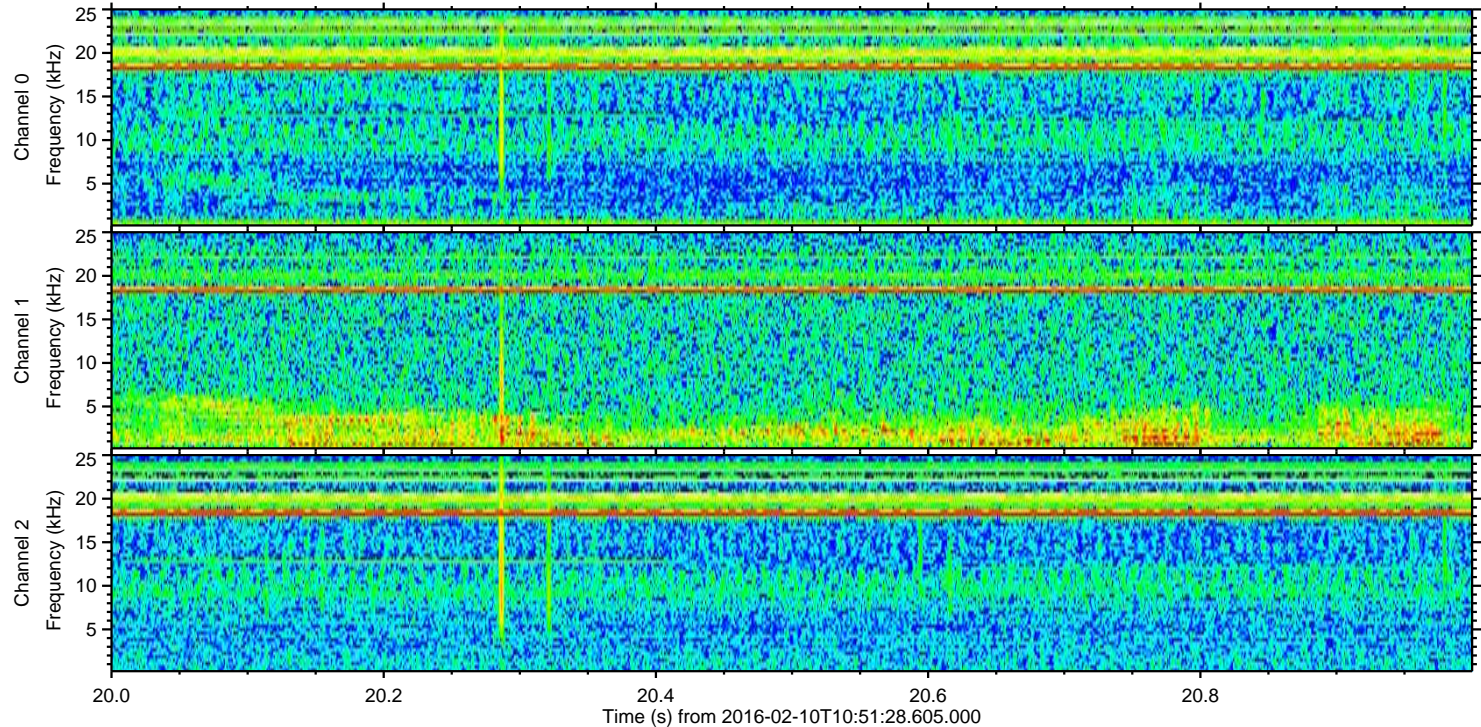
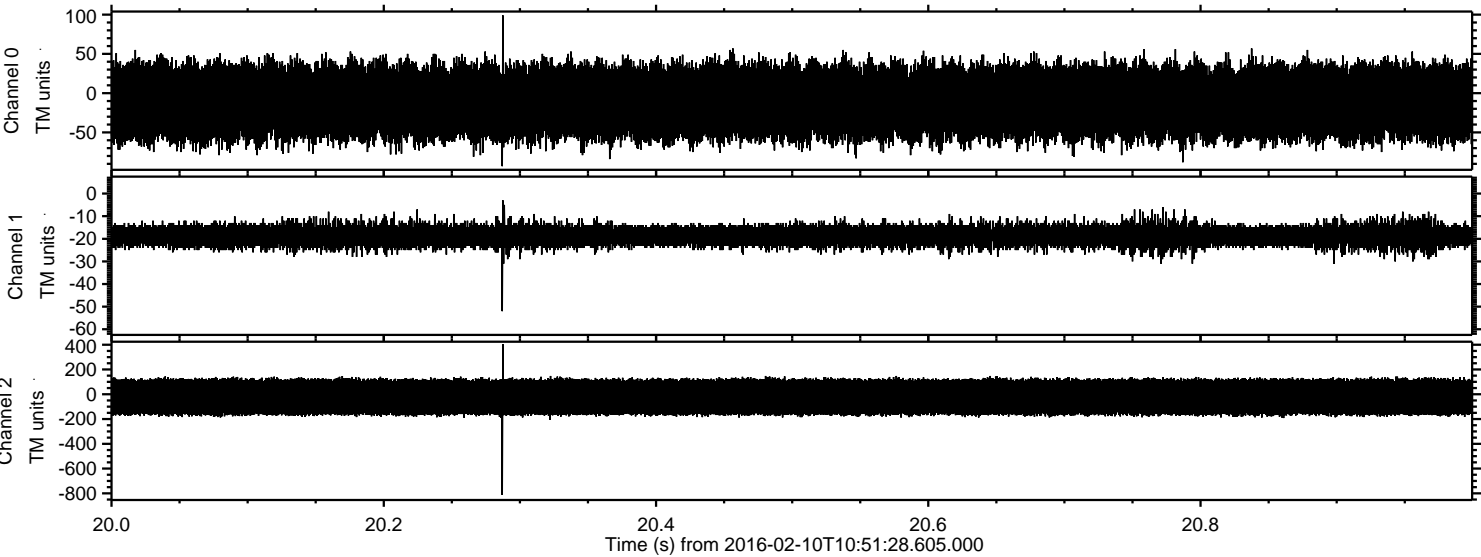



Processed Sat Apr 9 22:49:55 2016 by ELM ver.2012-10-06 from 001\_\_elm20160210\_105127\_\_dat00.bin

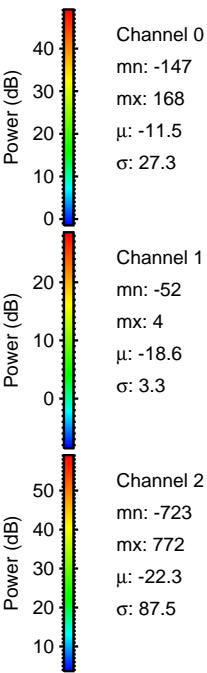
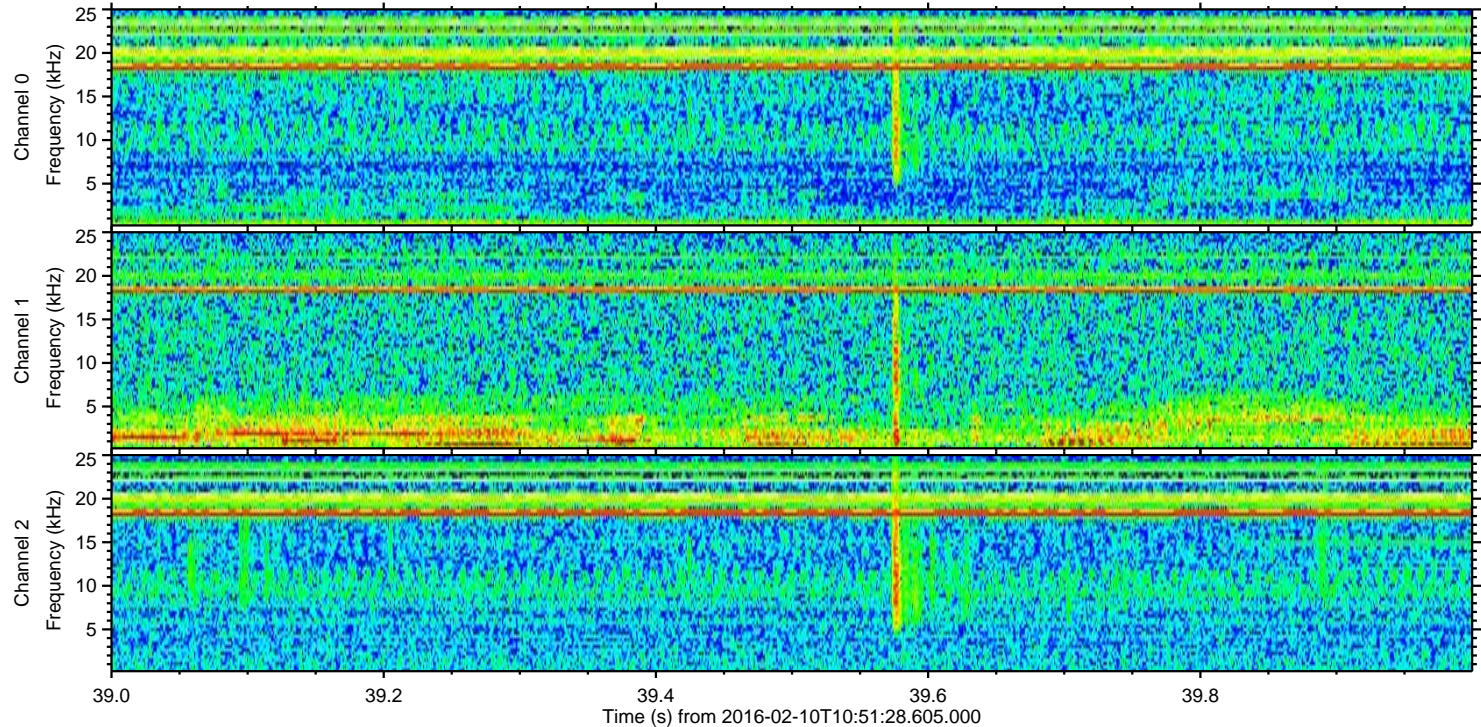
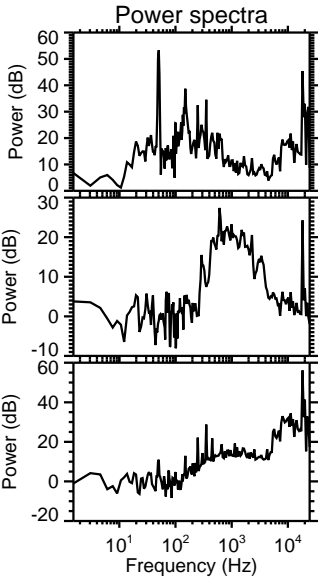
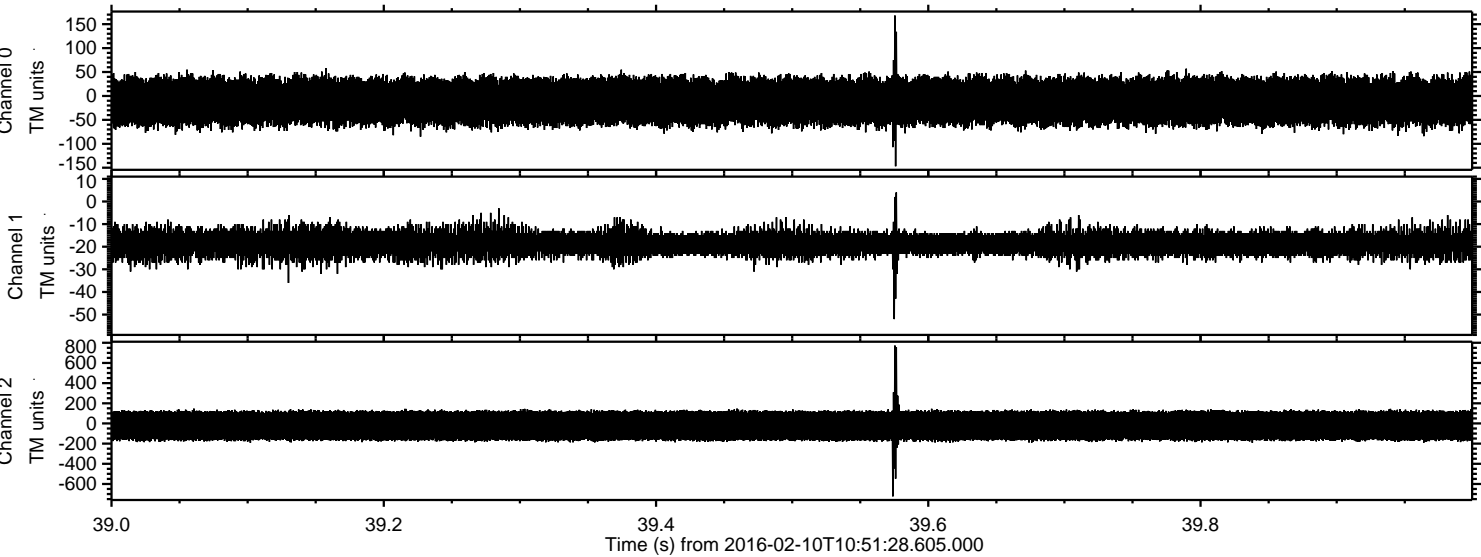



Processed Sat Apr 9 22:49:56 2016 by ELM ver.2012-10-06 from 001\_\_elm20160210\_105127\_\_dat00.bin

