

ELMAVAN 3D WAVEFORMS (Measured data sampled at 50 kHz) 51000 packets of 144 samples from 2016-02-08T20:19:49.749.999.

Processed Sat Apr 9 15:00:18 2016 by ELM ver.2012-10-06 from 001__elm20160208_201948__dat00.bin

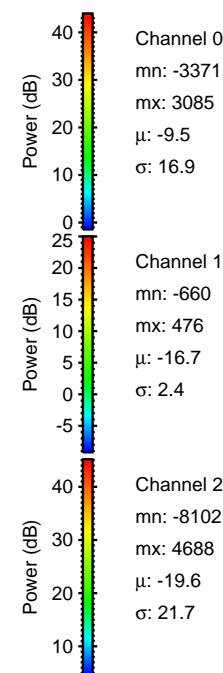

Processed Sat Apr 9 15:00:29 2016 by ELM ver.2012-10-06 from 001__elm20160208_201948__dat00.bin

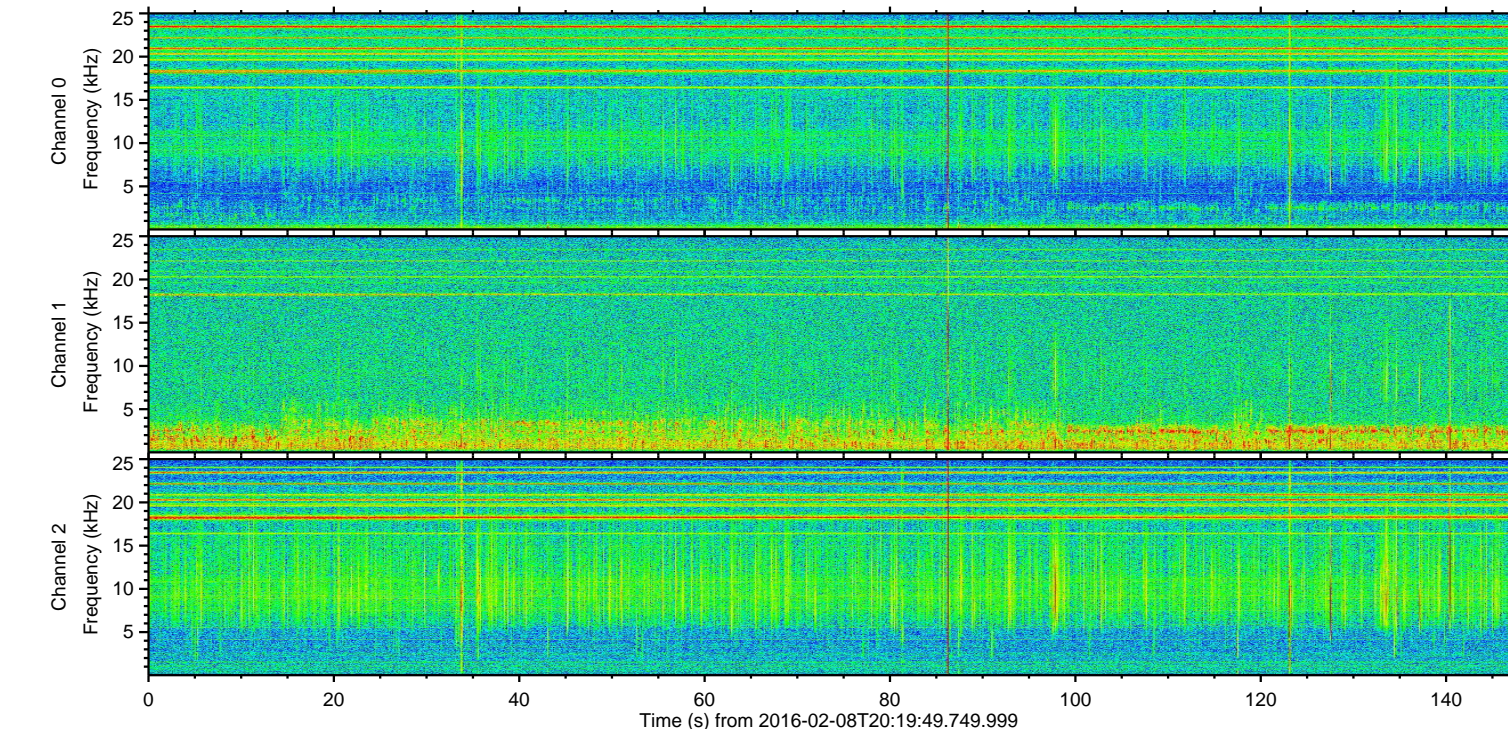
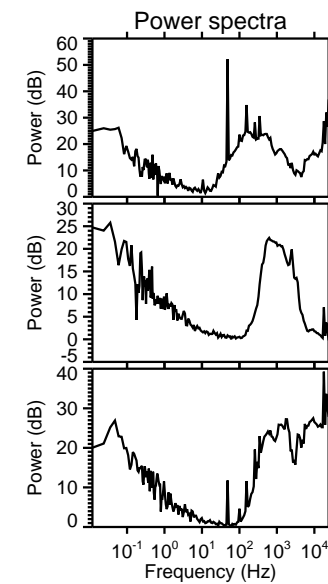
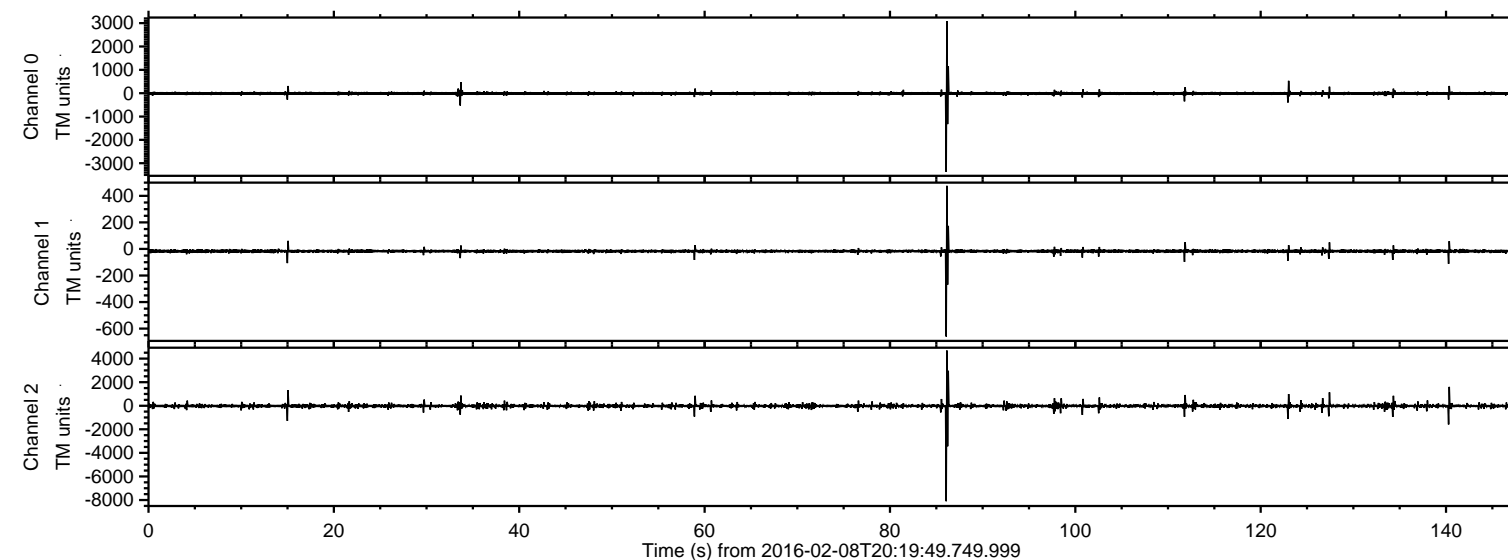
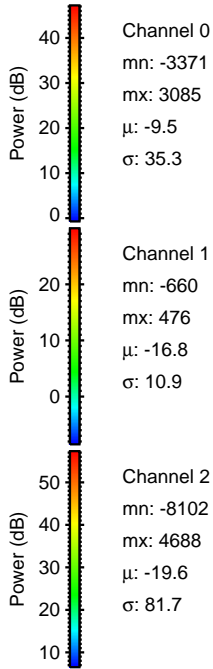
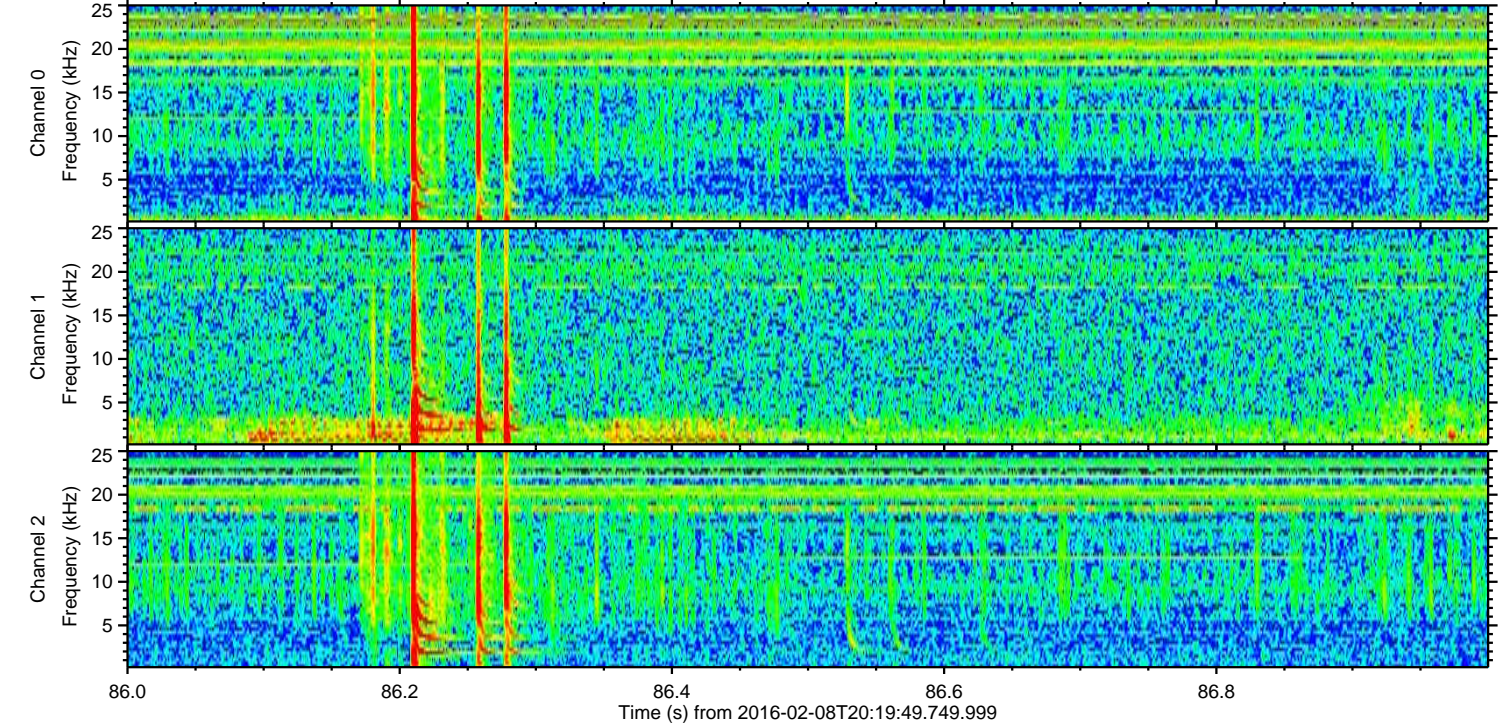
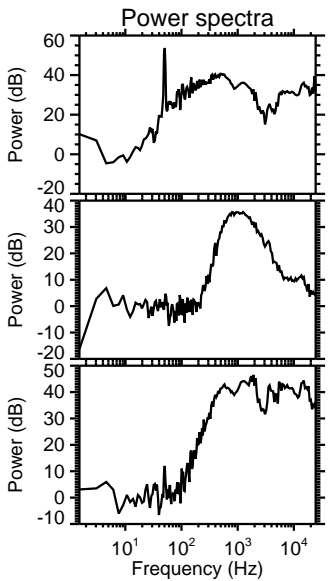
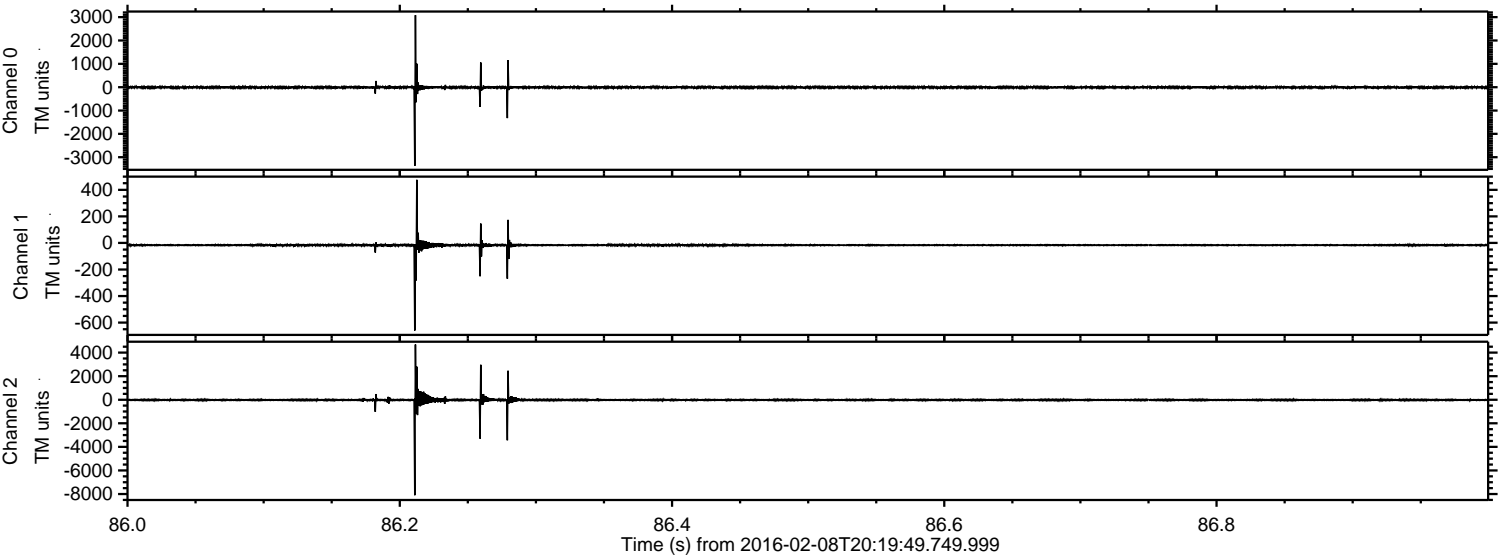

ELMAVAN 3D WAVEFORMS (Measured data sampled at 50 kHz) 51000 packets of 144 samples from 2016-02-08T20:19:49.749.999. Part 141/147

Processed Sat Apr 9 15:00:30 2016 by ELM ver.2012-10-06 from 001__elm20160208_201948__dat00.bin

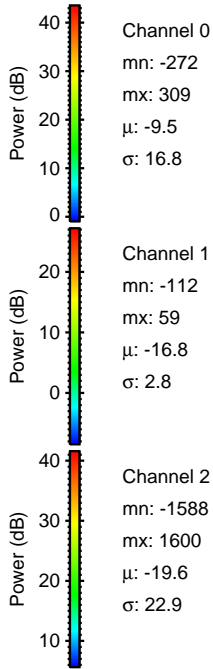
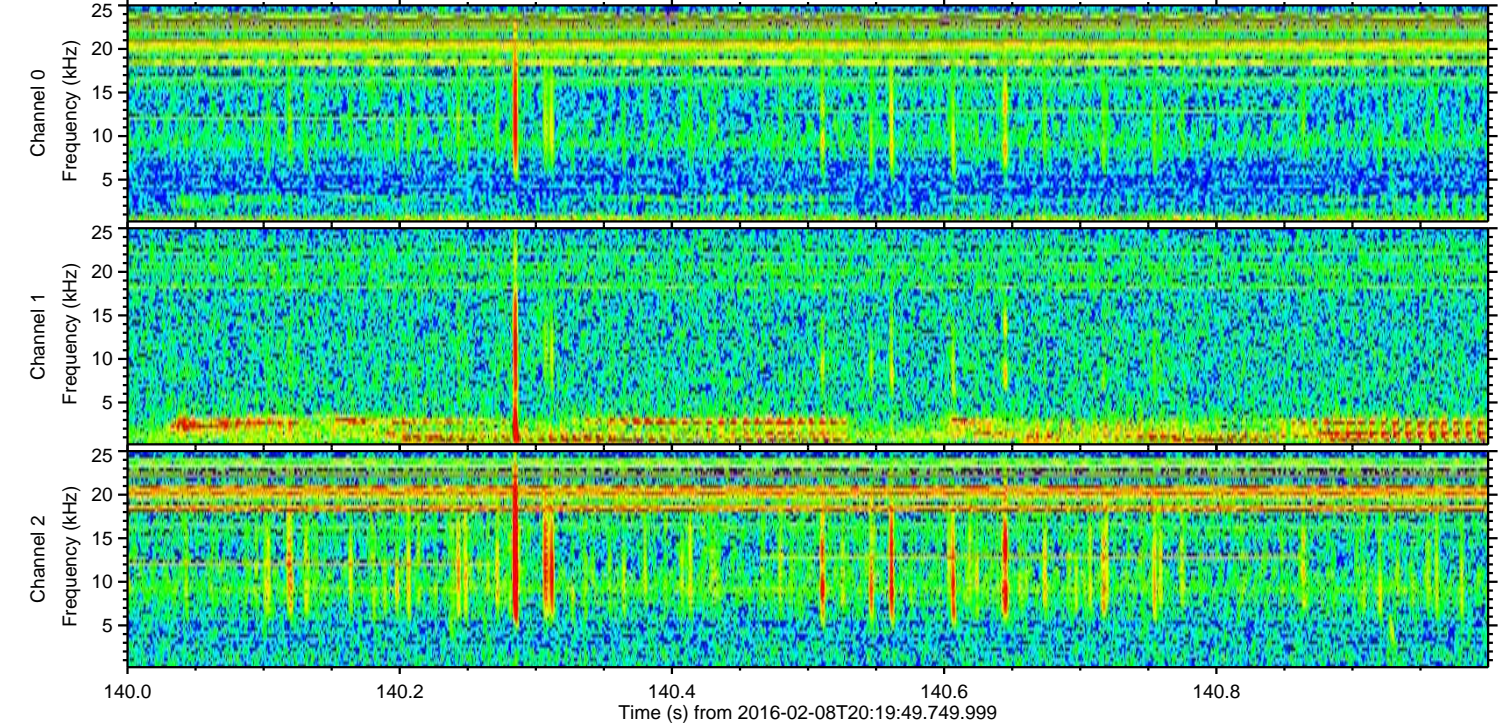
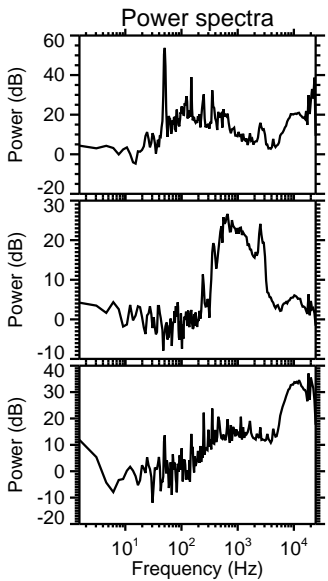
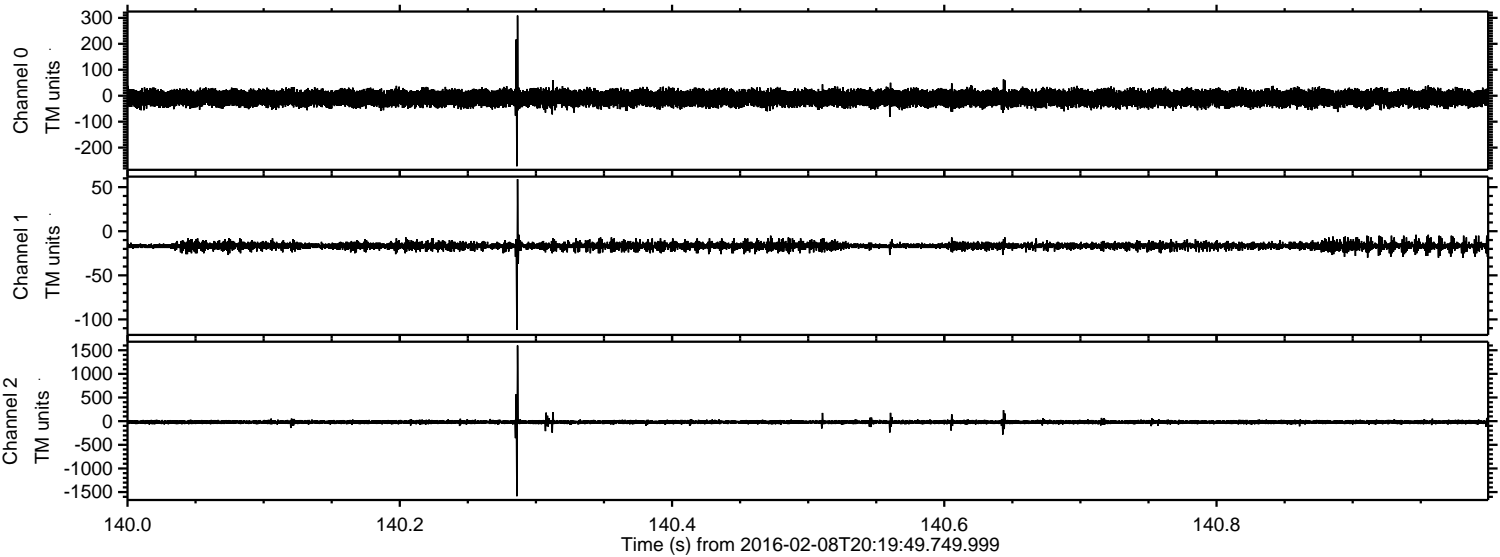

Processed Sat Apr 9 15:00:31 2016 by ELM ver.2012-10-06 from 001__elm20160208_201948__dat00.bin

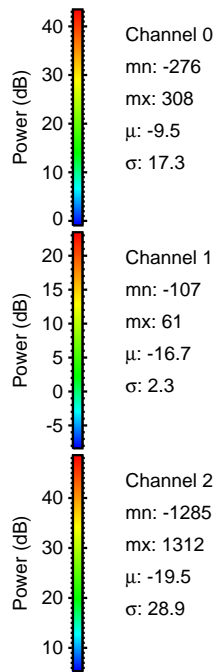
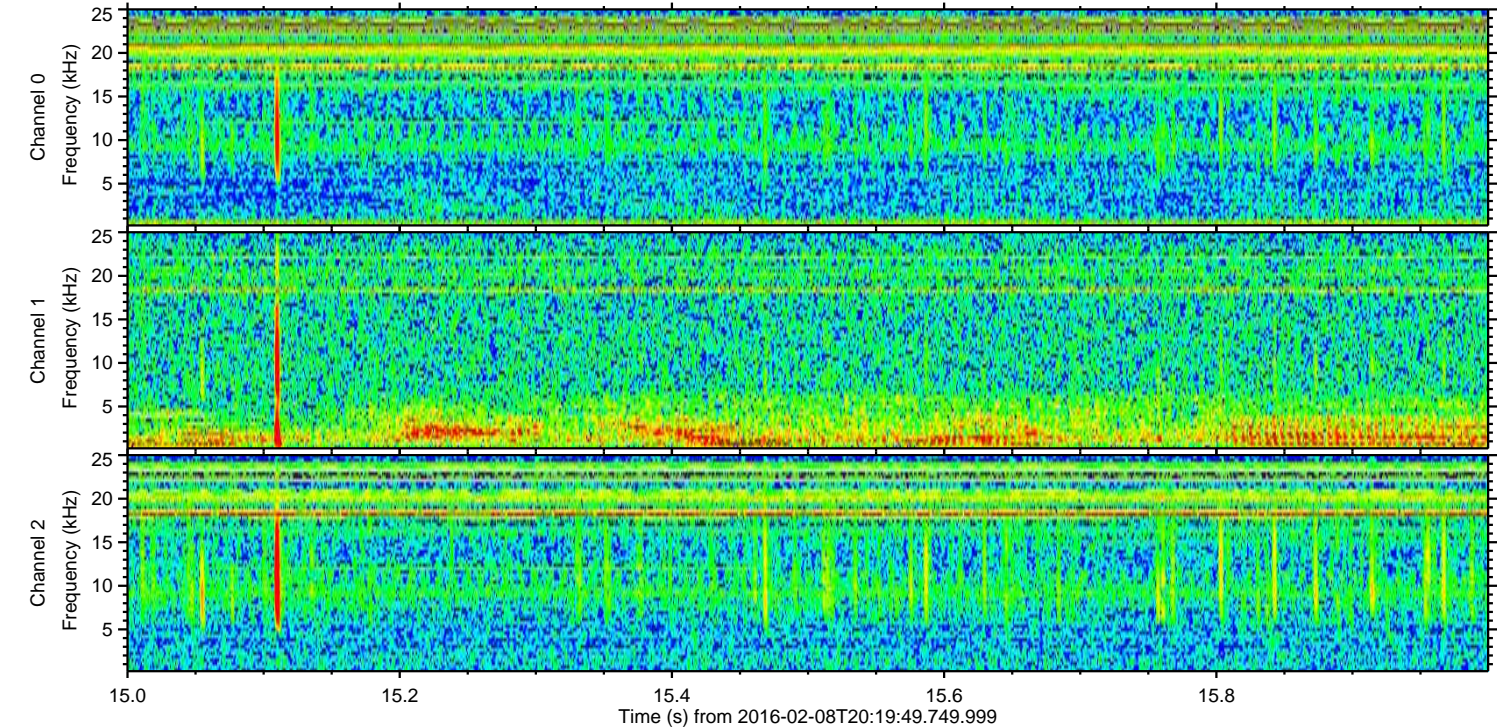
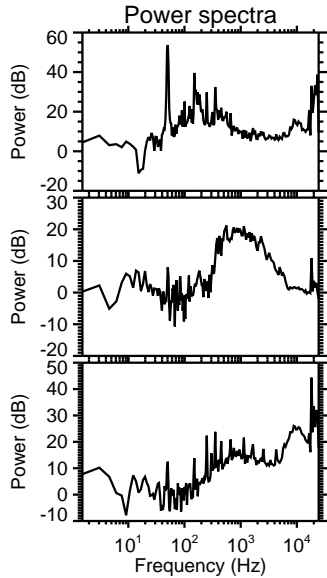
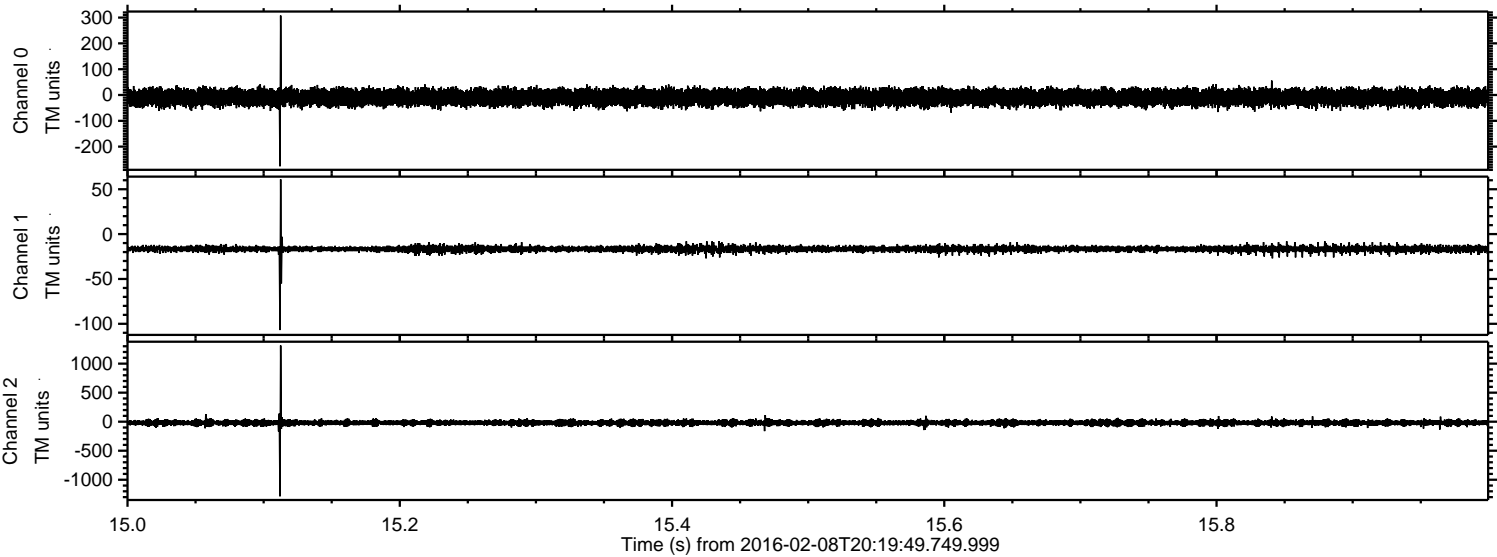

ELMAVAN 3D WAVEFORMS (Measured data sampled at 50 kHz) 51000 packets of 144 samples from 2016-02-08T20:19:49.749.999. Part 128/147

Processed Sat Apr 9 15:00:32 2016 by ELM ver.2012-10-06 from 001__elm20160208_201948__dat00.bin

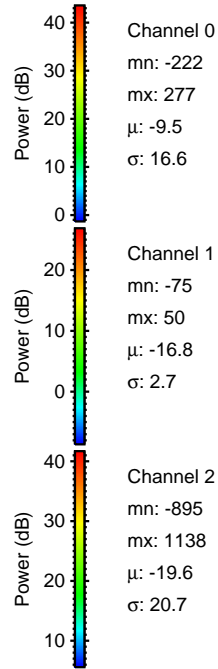
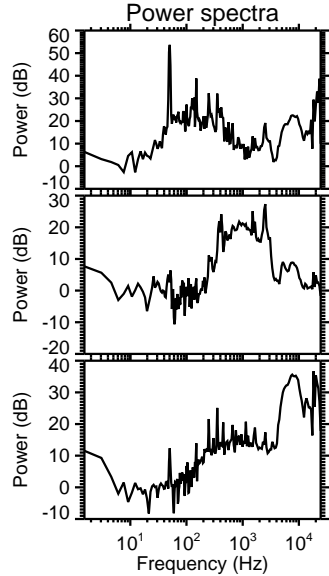
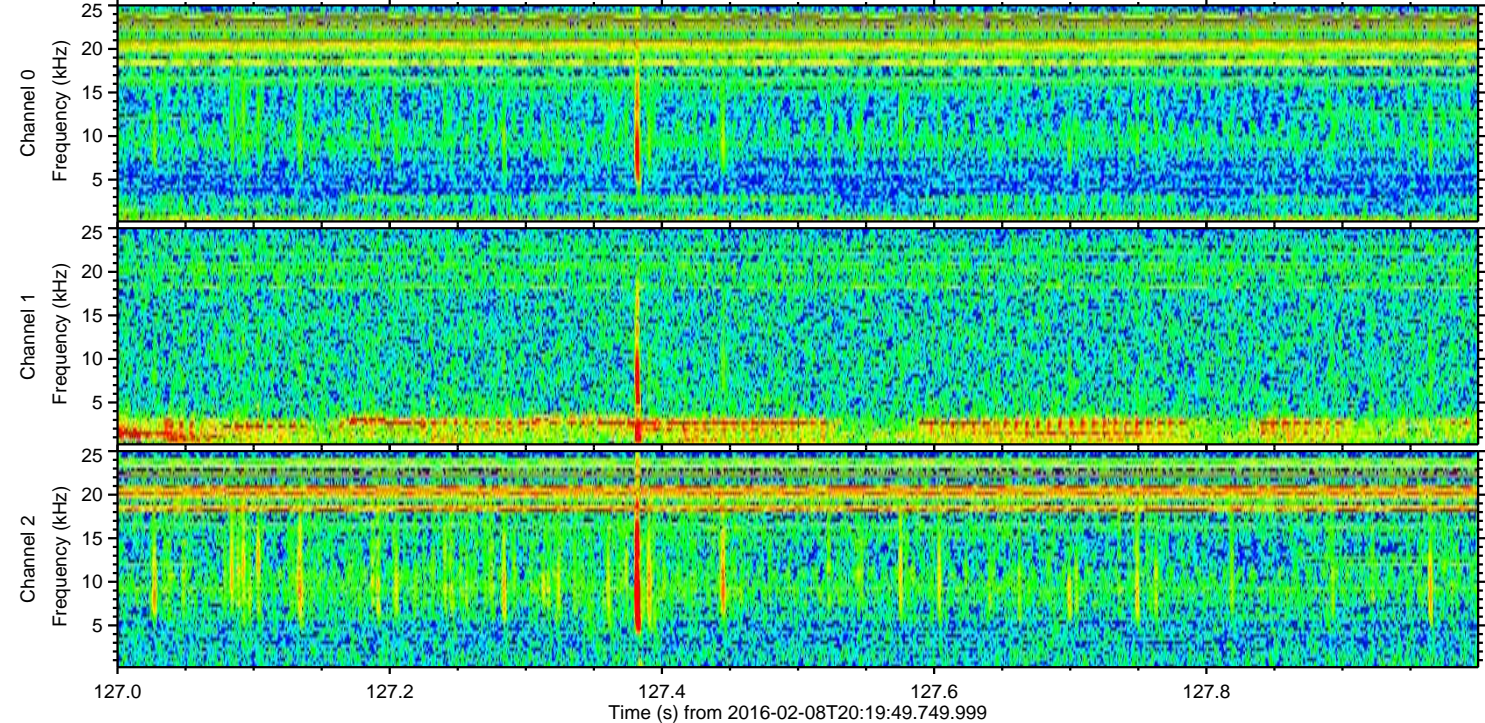
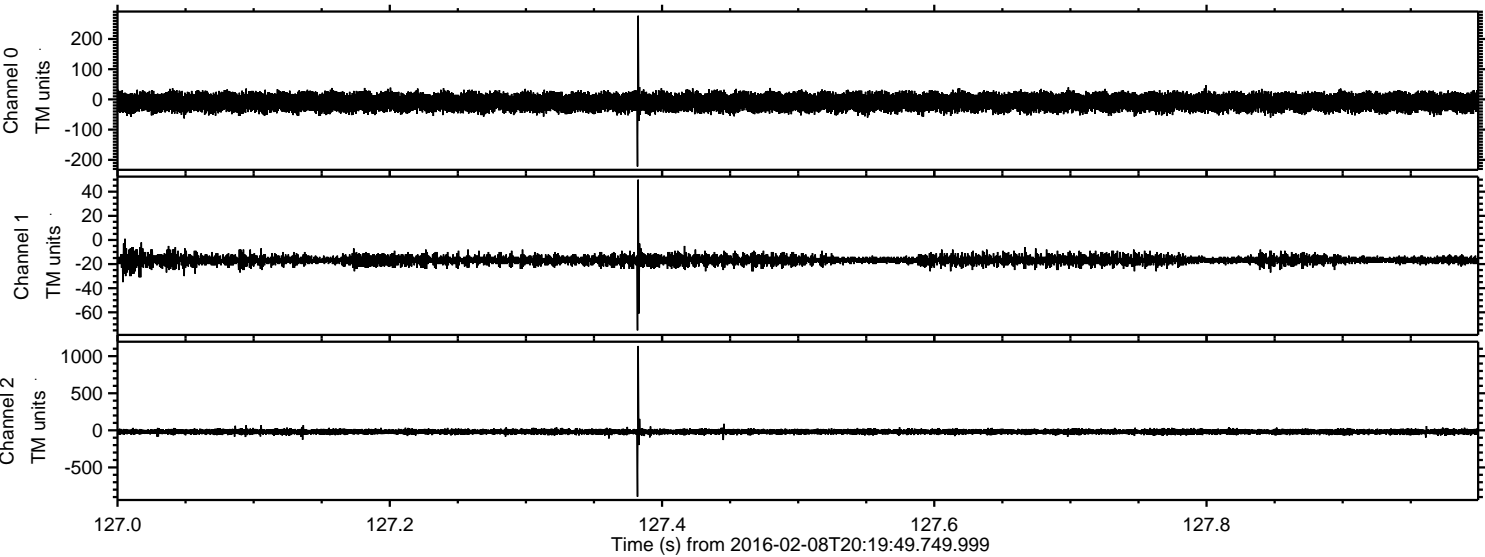

ELMAVAN 3D WAVEFORMS (Measured data sampled at 50 kHz) 51000 packets of 144 samples from 2016-02-08T20:19:49.749.999. Part 123/147

Processed Sat Apr 9 15:00:33 2016 by ELM ver.2012-10-06 from 001__elm20160208_201948__dat00.bin

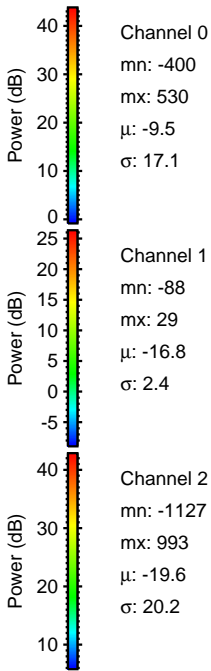
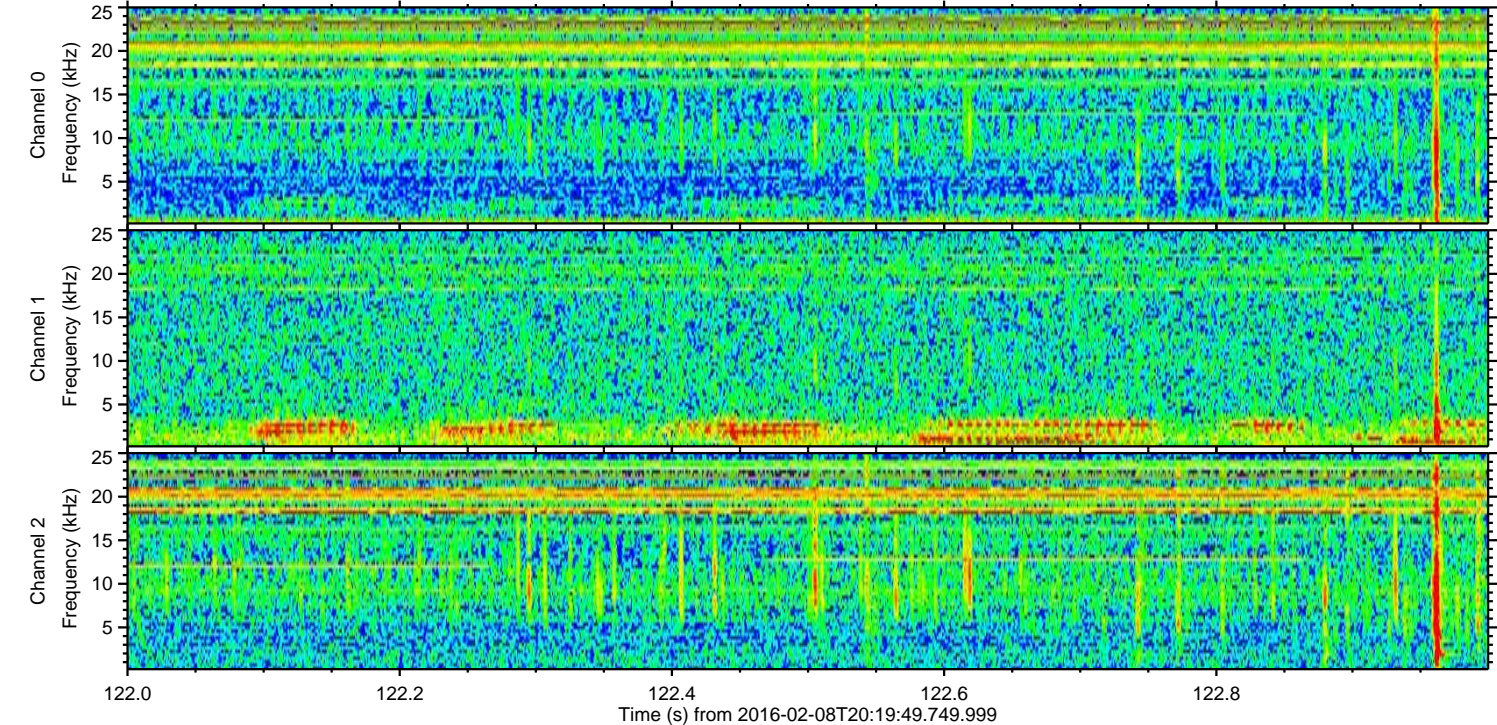
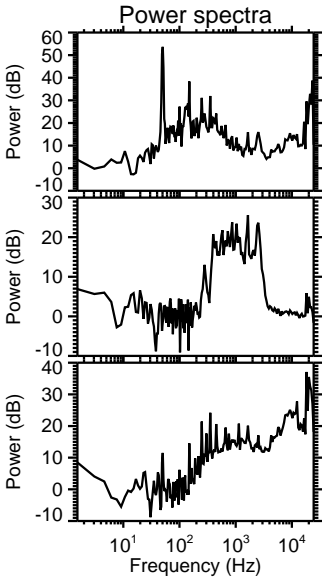
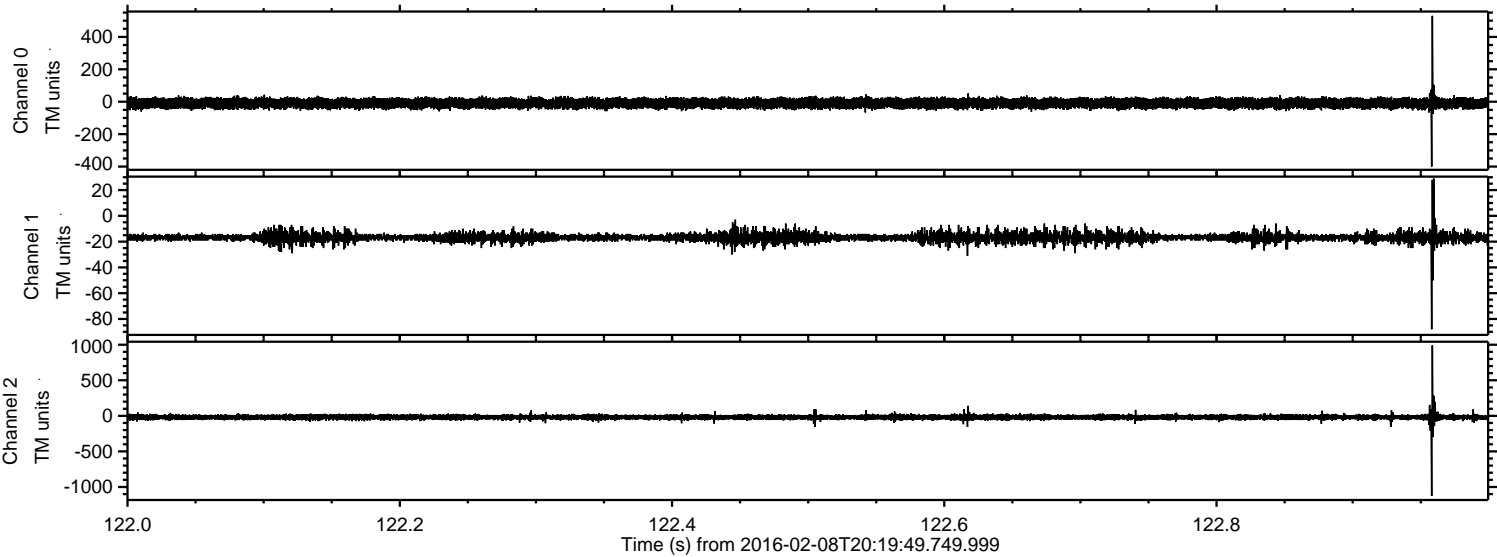

ELMAVAN 3D WAVEFORMS (Measured data sampled at 50 kHz) 51000 packets of 144 samples from 2016-02-08T20:19:49.749.999. Part 135/147

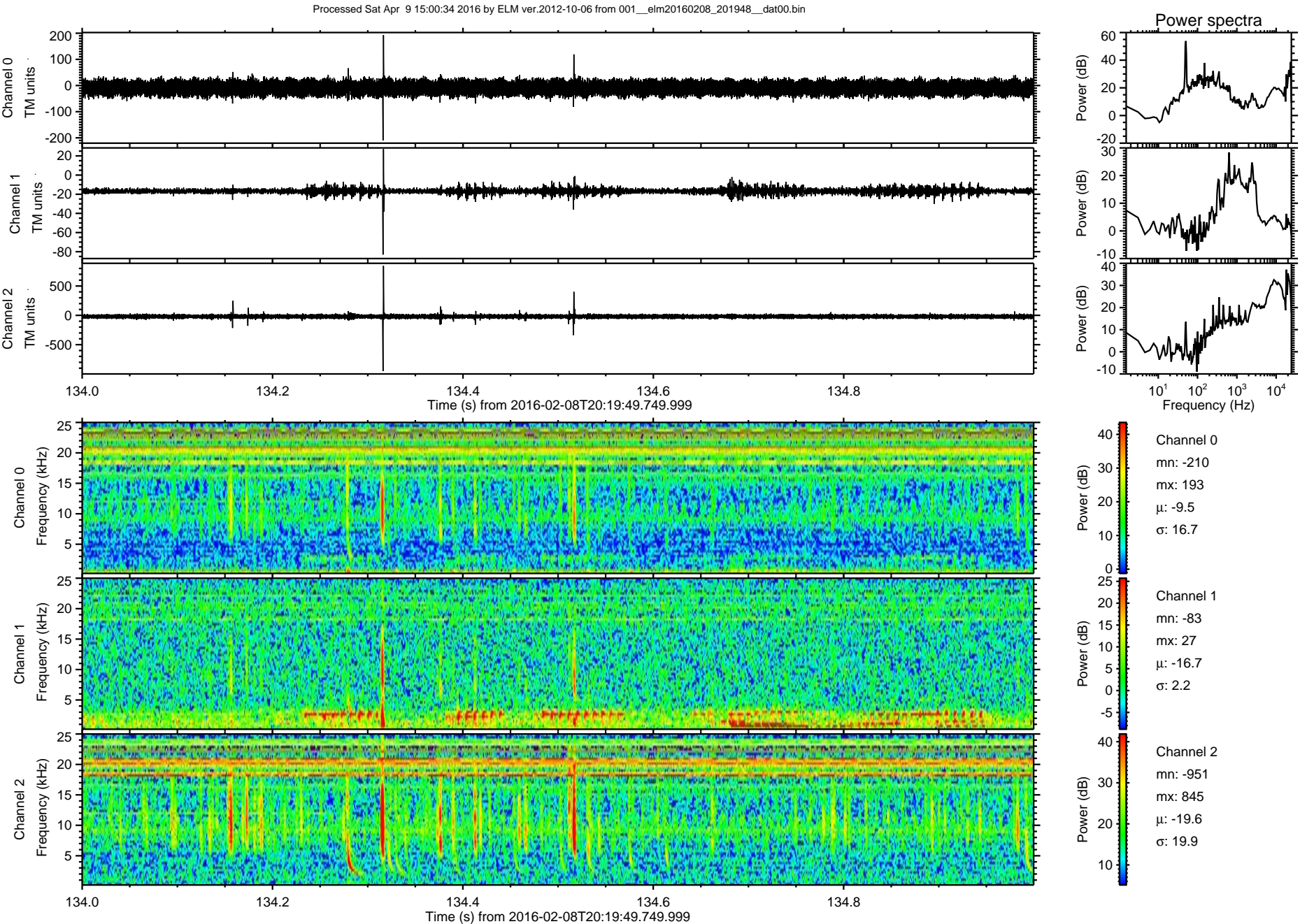

ELMAVAN 3D WAVEFORMS (Measured data sampled at 50 kHz) 51000 packets of 144 samples from 2016-02-08T20:19:49.749.999. Part 112/147

Processed Sat Apr 9 15:00:35 2016 by ELM ver.2012-10-06 from 001__elm20160208_201948__dat00.bin

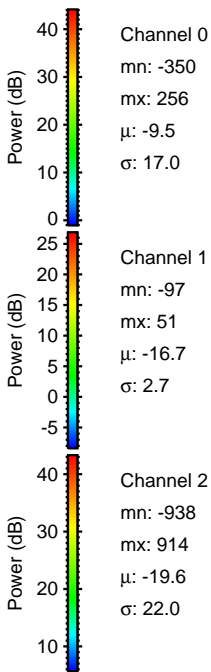
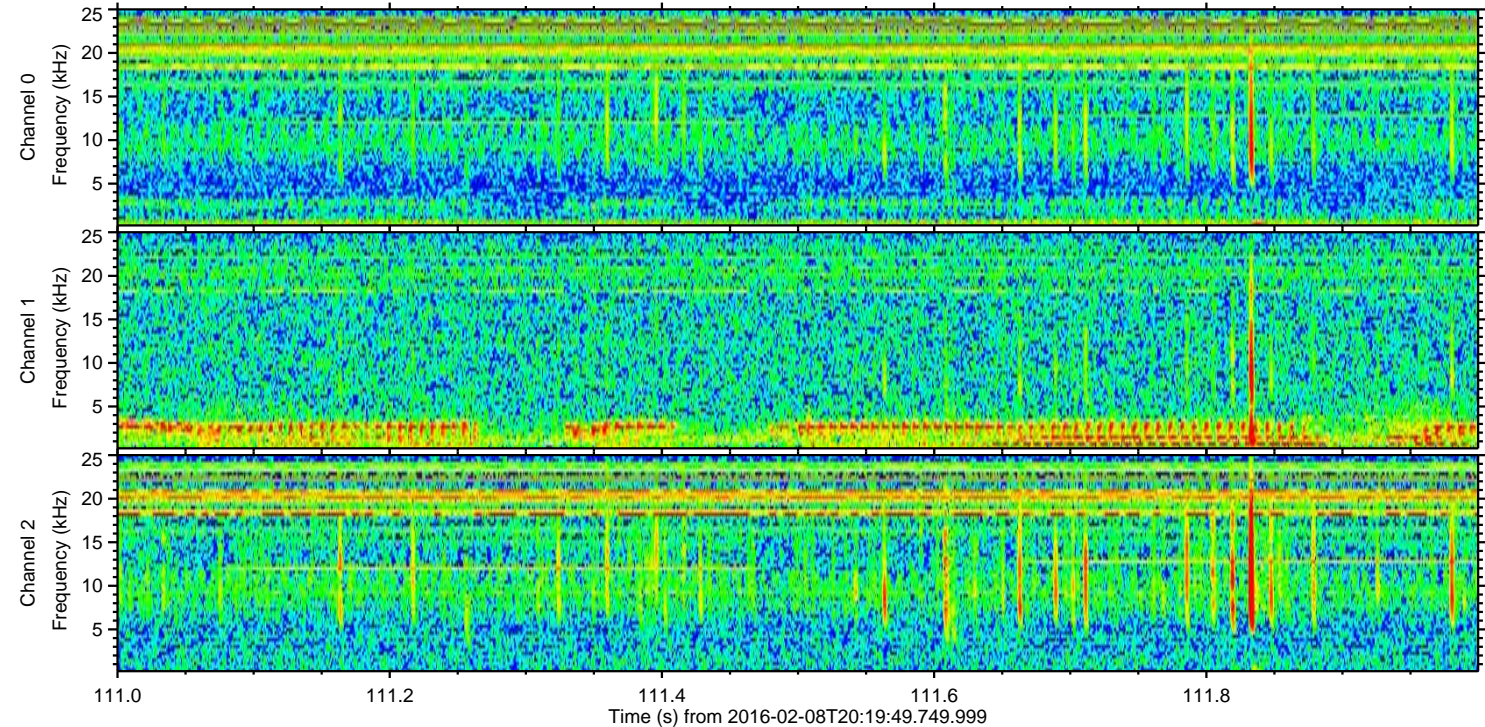
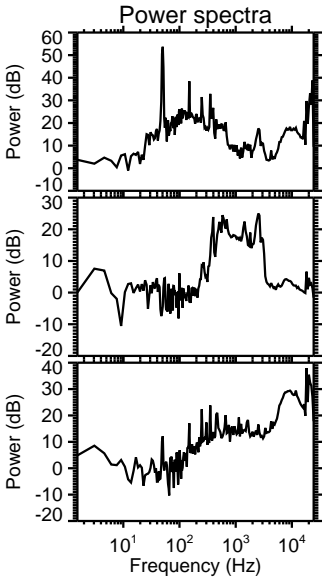
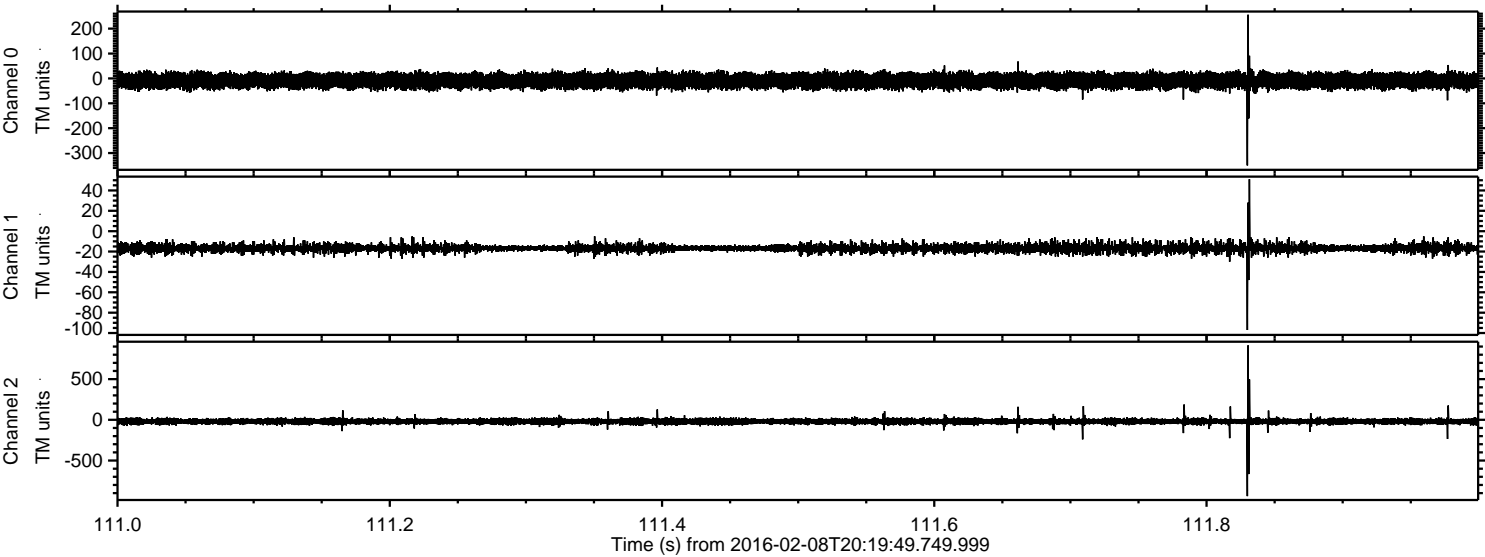

Processed Sat Apr 9 15:00:36 2016 by ELM ver.2012-10-06 from 001__elm20160208_201948__dat00.bin

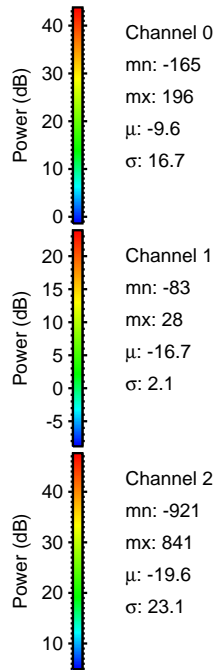
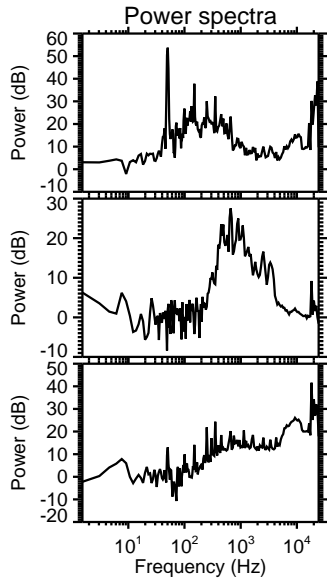
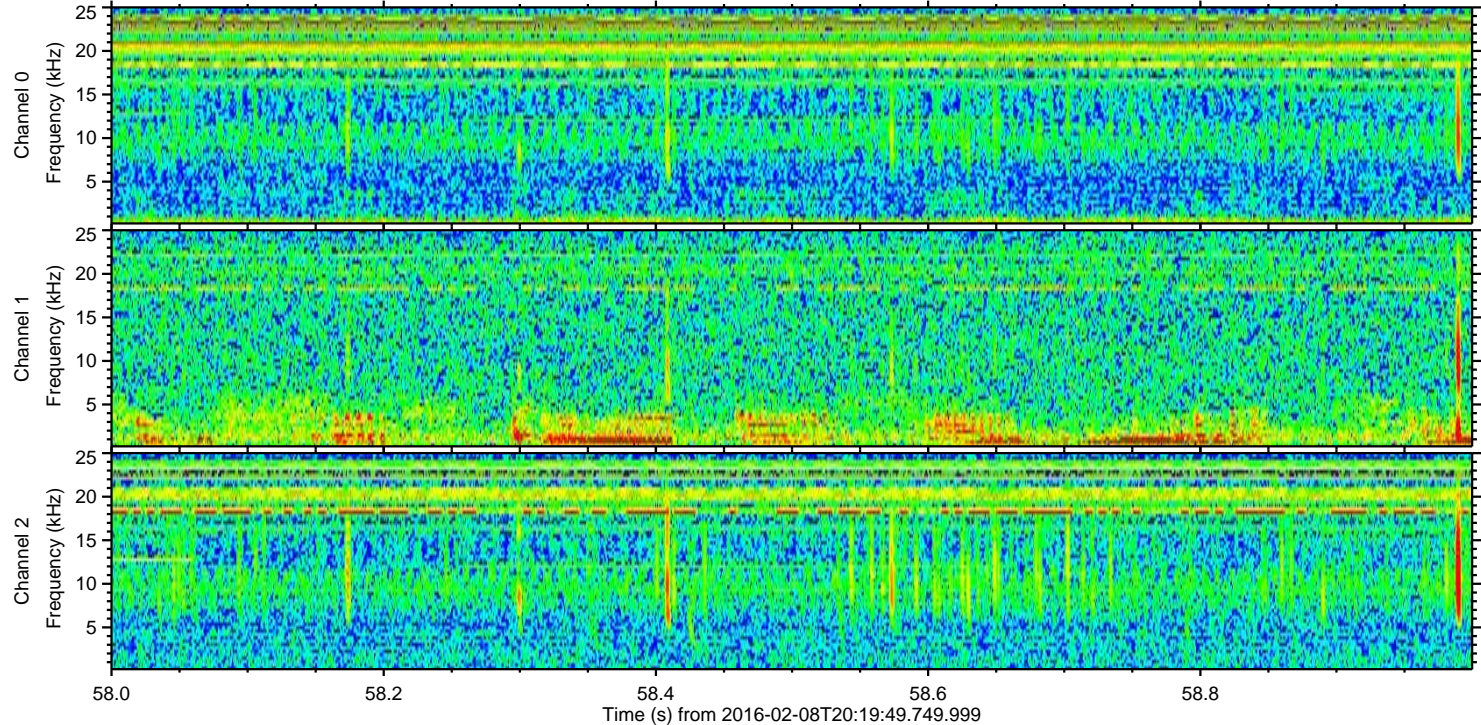
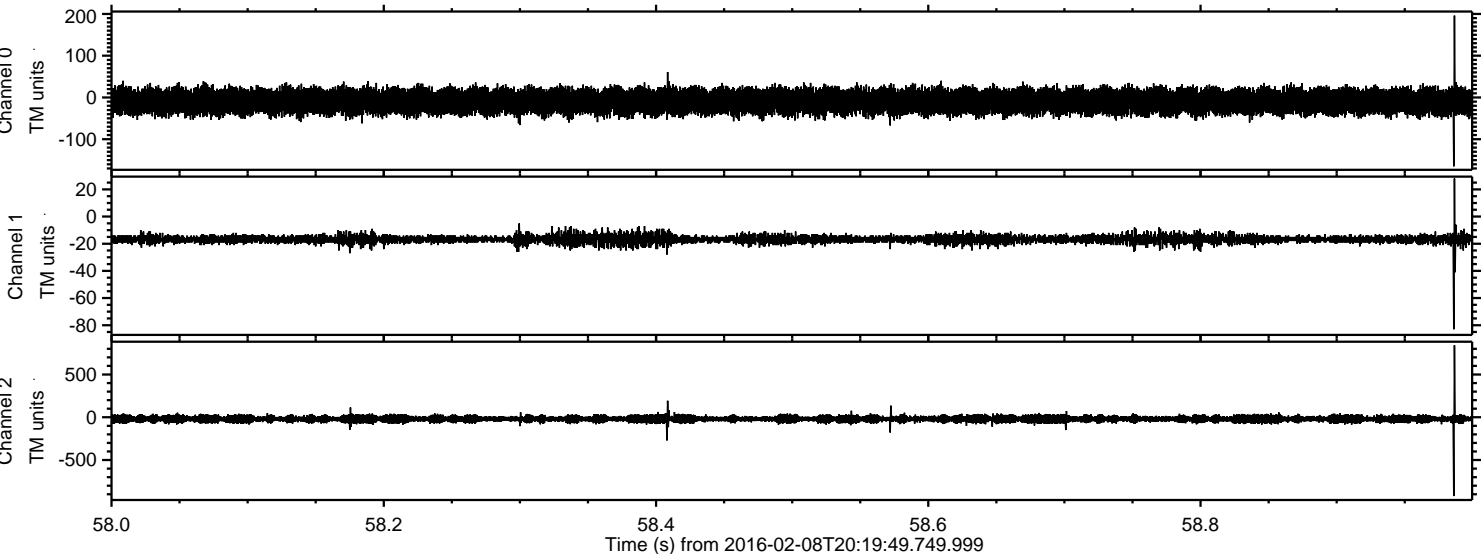

Processed Sat Apr 9 15:00:37 2016 by ELM ver.2012-10-06 from 001__elm20160208_201948__dat00.bin

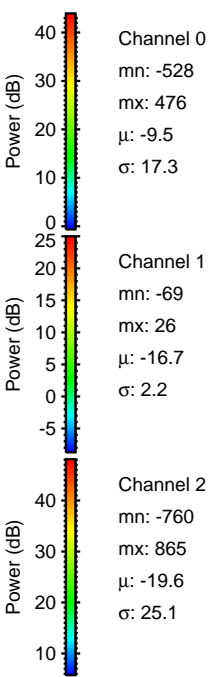
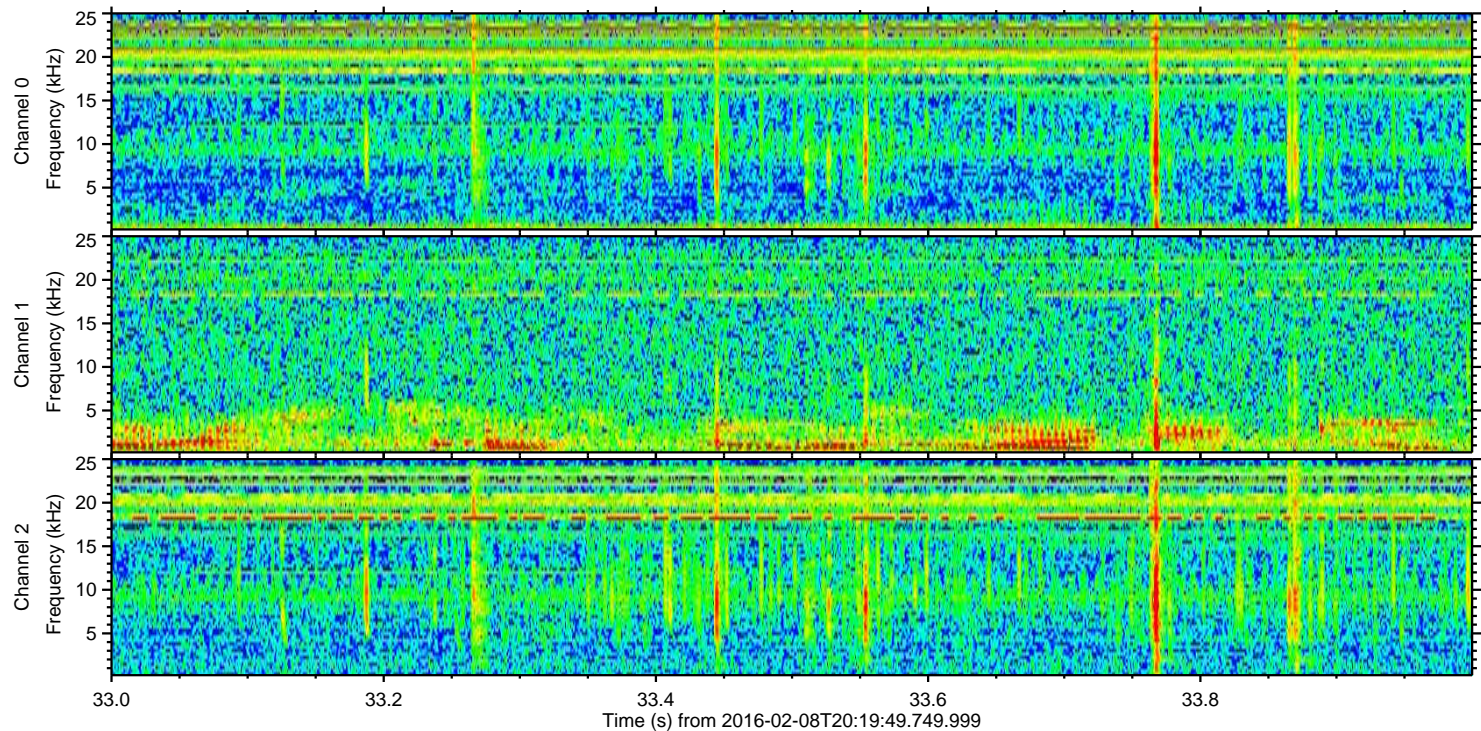
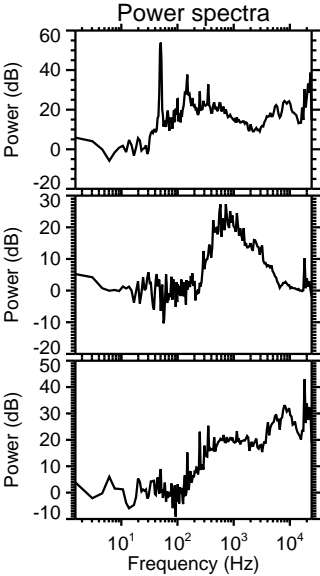
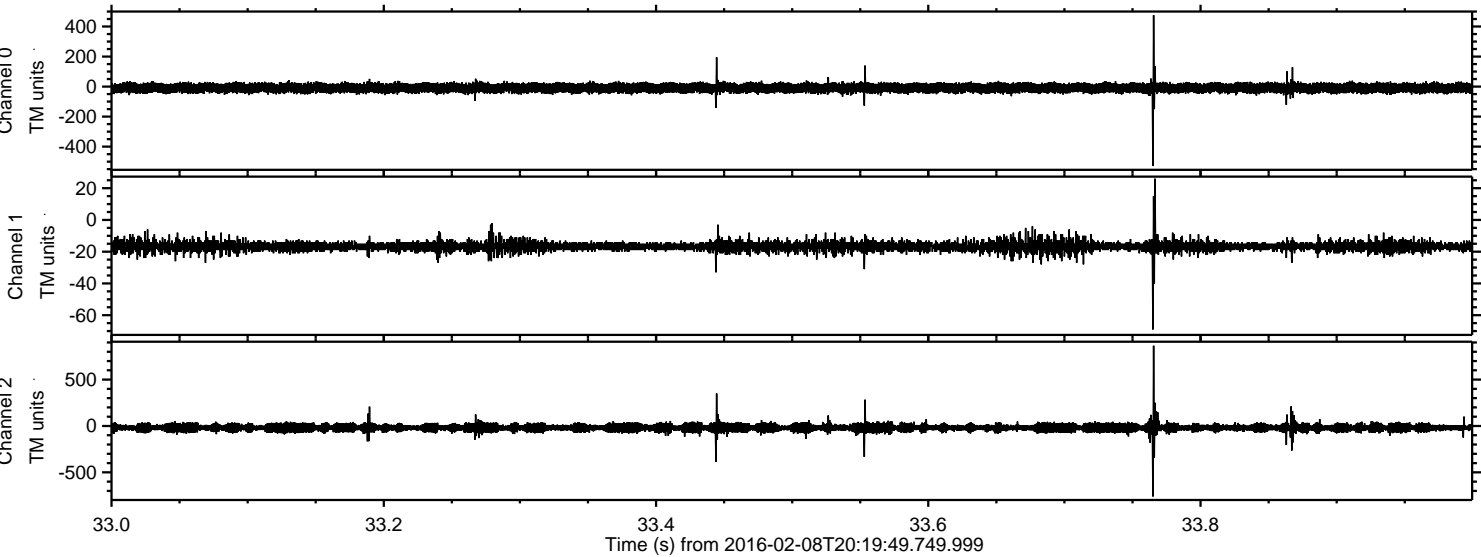

Processed Sat Apr 9 15:00:38 2016 by ELM ver.2012-10-06 from 001__elm20160208_201948__dat00.bin

